

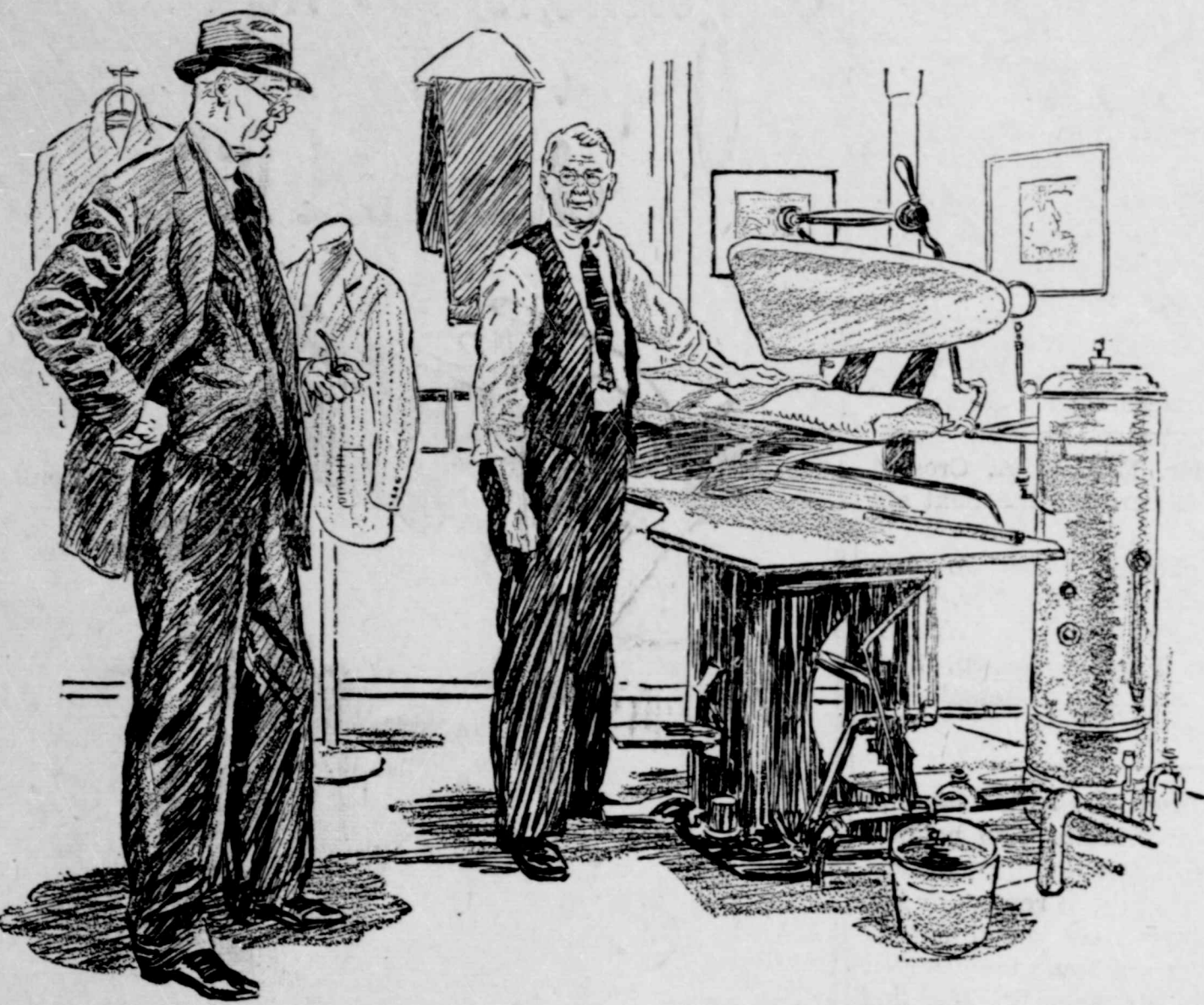



THE OLD JUDGE SAYS...



"The war stories I like best, Judge, are the ones by the special writers overseas who live right with our troops. They give us a better idea of how our men react to things going on over there and back here at home."

away and fight this war don't want to come back and find that prohibition has been put over on them while they were away... either nationally or locally. They have heard about the attempts being made and they resent it bitterly."

This advertisement sponsored by Conference of Alcoholic Beverage Industries, Inc.

FIFTH CONGRESS ON COTTON WILL MEET IN DALLAS

Dallas, Texas—The fifth annual Cotton Research Congress sponsored by the State-Wide Cotton Committee of Texas, will be held in Dallas July 13-14, Major Burriss C. Jackson, Hillsboro, general chairman has announced.

Cotton and cottonseed products in the war effort and postwar progress will be the theme of the program and extensive exhibits of the meeting.

WELMAN 4-H CHAMPION CLUB MET APRIL 14TH

Our 4-H club girls met April 14th and will meet again April 28. We played games. We will make bonnets the next time we meet.—Reporter.

• Supreme in Circulation

Texas has more counties than any other state in the union, a total of 254. The state with the next largest number of counties is Georgia, with 159.

LIFE'S Little TROUBLES



**CAN'T SLEEP**—No need to lie in bed—toss—worry and fret because CONSTIPATION or GAS PRESSURE won't let you sleep. Be sensible—get up—take a dash of ADLER-I-KA

as directed, to relieve the pressure of large intestines on nerves and organs of the digestive tract. Adlerika assists old food wastes and gas through a comfortable bowel movement so that bowels return to normal size and the discomforts of pressure stop. Before you know it, you are asleep. Morning finds you feeling clean—refreshed and ready for a good day's work or fun. Get Adlerika from your druggist today.

Palace Drug Store Nelson-Primm Drug Company

ANNOUNCING

the appointment of



MR. LEO E. HOLMES as representative in Brownfield and Vicinity

Southwestern Life Insurance Company

More than 165,000 Policyowners in Texas

THE BOWERSSES HAVE MOVED AGAIN BYGUM

Pretty hard sometimes to keep track of those Texas-Californians. They are never in one place long, a habit they formed in the old home state. The John Bowerses have recently moved again, but still in Berkley, real close to her work and only 30 minute drive to the shipyards where he works. Their son is still in England, and seems to be "smit" on a girl in the WAAF radio department, and may come home with a bride, according to Mrs. Bowers.

Closing her letter the lady admonishes us to not forget to change their address so they will not miss a copy of the old home town paper.

Mrs. J. T. Eowman and Mrs. John L. Cruce left yesterday to buy merchandise for the Go're shop and to visit Mrs. R. L. Bandy, in Dallas.

Plains News

Plains Chapter No. 862, Order of Eastern Star, met in regular session, Monday night, April 17, at the high school gym, with their annual friendship night. There were 75 visitors and 30 members present.

Misses Virgie and Dene Strawn spent last week end at Trent. Mrs. W. H. Hague and Mrs. Mollie Smith, were in Dallas, last week.

The Warner Hayhursts were in Oklahoma over the week end. Mrs. Dick Free, of Abilene, is here visiting her parents, Mr. and Mrs. C. I. Bedford.

Bert Bartlett visited his wife and daughter, at Tulla, over the week end.

MRS. TYLER MARTIN HOSTESS TO GOMEZ H. D. CLUB

The Gomez Home Demonstration club met with Mrs. Tyler Martin, Thursday afternoon, April 13th. Mrs. Wes Key again acted as chairman in the absence of the president, Mrs. Kellie Sears, and the vice resident, Mrs. A. B. Buchanan.

Mrs. Swan gave an interesting talk on juvenile delinquency and Mrs. Kelly gave points on how to get rid of insects on poultry.

Miss Reast could not be present at this meeting as this was her regular meeting time with our club, but will be present when the club meets April 27th with Mrs. A. B. Buchanan.

At the close of all business the sixteen members present and two visitors enjoyed a half hour of recreation.

Reporter.



THIS IS THE SIGN of a local, independent business built on experience, knowledge, skilled service and products of quality.

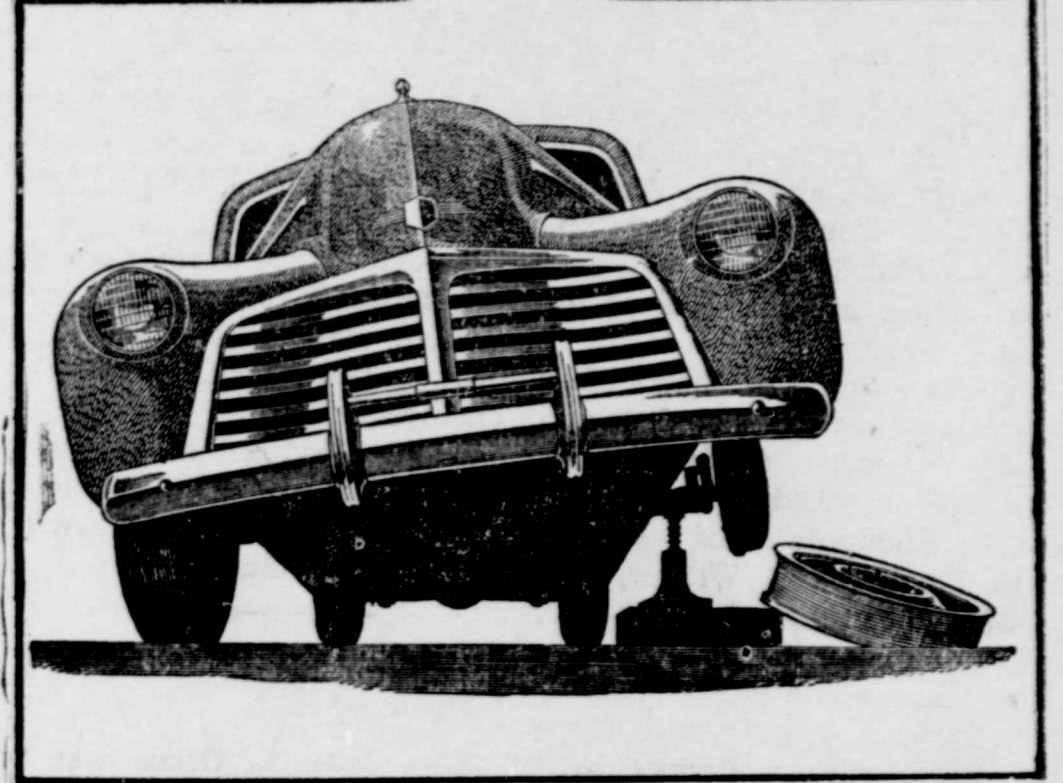

SUPPOSING EVERY CAR IN AMERICA HAD ONLY 3 TIRES

Supposing we woke up tomorrow morning and found that every automobile in every garage in America had one flat tire ruined beyond repair... And not one spare tire from Maine to California to replace them! Of course, that isn't going to happen tomorrow, or on any one day... but little by little it could happen... unless we take care now. It's up to every one of us to guard the mileage in our tires as we have never done before... That is our duty and our trust to those who work for us and to those who fight for us.

THIS SIMPLE 3-STEP PLAN SAVES TIRE MILES



SNAPPY TIRE STORE

PHONE 141 BROWNFIELD, TEXAS

DISTRIBUTOR FOR

UNITED STATES RUBBER COMPANY

P. M. (Big Boy) Williams was here Saturday from his fine farm and ranch in old Yoakum, and he had a new set of "toofies" and scared to death to laugh or talk, much. When a funny story was told, Matt would cup his hand over his mouth.

Patty Quattlebaum and Eleanor Gilham, left last Friday for Amarillo. Eleanor will visit Mr. and Mrs. Jeb Moore, Jr., and Patty will go on to Oklahoma City, and visit her sister, Mrs. C. R. Bingham.

GLOFAST advertisement featuring an illustration of a woman painting a kitchen and the text 'Sparkling colors for Kitchen and Bathroom', '42 NEW, SMART COLORS', and '4-HOUR DRYING ENAMEL'.

Dries hard in 4 hours advertisement with a list of benefits: ★ It dries in 4 hours to a brilliant, glossy finish. ★ Bathrooms and kitchens glisten with new beauty. ★ Painting old furniture is fun—and so easy. ★ It is easy to keep clean; is inexpensive.

Cicero Smith Lumber Co.



LUMBER, POST and PAINT advertisement for C. D. SHAMBURGER LUMBER CO. See—C. D. SHAMBURGER LUMBER CO.

FARMERS IMPLEMENT COMPANY advertisement featuring an illustration of a man working with a tractor and the text 'I've just had my FARMALL overhauled, Bill, and it's workin' like a top!'.

PHILLIPS "66" BUTANE advertisement for The Plains Liquefied Gas Co. Office Across Street from Post Office. R. O. BLACK, Secretary R. J. PURTELL, Mgr.

BE SECURE - INSURE advertisement for E. G. AKERS. INSURANCE - BONDS - ABSTRACTS. Phone 129 - Brownfield, Texas

TIME'S RUNNING SHORT advertisement featuring an illustration of an hourglass and the text 'PLAN and PLANT a BALANCED PROGRAM'.

As the days in the planting season go swiftly by, every farmer in the Cotton Belt should think and ask himself these questions. Am I planning my program to the best advantage of the war effort and myself? Is there enough cotton acreage to balance my grain and livestock production? Will there be enough cottonseed meal and cake for cattlemen and dairymen who can't raise their own cotton? Is there enough cotton acreage to maintain high production levels in event of a drought? Is land suited to cotton being allowed to do its share in the FOOD AND FEED PROGRAM of the Nation? If the answer to these is obviously "no," then GET IN BALANCE BY PLANTING MORE ACREAGE TO COTTON.

The Victory Crop advertisement for First National Bank and Brownfield State Bank. PRODUCE MORE IN '44

BUS SERVICE advertisement for ROSWELL - BROWNFIELD, EFFECTIVE APRIL 8, 1944. Includes a table of routes and fares.

Table with 5 columns: Read Down, Miles, Read Up, One-way Fares, and a column for destinations (Lv. Roswell, N. M., Lv. Caprock, N. M., Lv. Tatum, N. M., Ar. Bronco (MT), Tex., Lv. Bronco (CT), Tex., Lv. Plains, Texas, Lv. Tokio, Texas, Ar. Brownfield, Texas). Rows show departure times (3:20 P.M., 5:35 P.M., 7:35 P.M., 8:35 P.M.) and arrival times (Ar. 12:07 P.M., Lv. 9:55 A.M., Lv. 9:55 A.M., Lv. 8:55 A.M.).

F—Flag Stop; CT—Central War Time; MT—Mountain War Time

Issued by L. H. WHEELER, D. B. A. STAMFORD BUS LINE 521 E. Lancaster - Fort Worth, Texas





YOU BUY MORE BECAUSE YOU GET MORE!

Lower prices

ICE CREAM

-Vanilla, quart 35c



SPECIALS

SLAB BACON - Half or Whole, lb. 29c

- PICKLES - Clayton, sour, quart 21c
SUGAR - Pure Cane, 10 lb. bag 65c
SHORTENING - Armour's 3-lb 60c
PEAS - Rosedale, No. 2 can 15c
SPINACH - Atex, No. 2 can 14c
BUTTER - Furr's, quarters, lb. 48c
BUTTER - Furr's, solids, lb. 47c

FULL CREAM CHEESE - lb. 37c PORK SAUSAGE - Pure Pork, lb. 29c

Dry Salt Jowls - lb. 15c

PORK CHOPS or PORK STEAK lb. 29c WEINERS - Skinless, lb. 29c



FRUITS and VEGETABLES

- POTATOES - Idaho Russet 10 lb. mesh bag 39c
APPLES - Washington Delicious lb. 12 1/2 c
CABBAGE - Fresh firm heads, lb. 4 1/2 c
GREEN ONIONS - Large bunches, each 10c
CELERY - California, large stalk 15c
SQUASH - White or Yellow lb. 10c
GREEN BEANS - Extra Fancy, lb. 15c
NEW POTATOES - Strictly No. 1s, lb. 7 1/2 c

Snowdrift 3-LB. JAR 67c

- TOMATO JUICE - Willow Brook, lg can 15c CRACKERS - Sunshine Krispy, 2-lb. box 35c
MACARONI - Skinner's, box 8c HI HO CRACKERS - Sunshine, box 23c
COOKIES - Sunshine Cream Vanilla, box 16c FORD'S SOAP POWDER - lg box 24c

Peaches Libby's No. 2 1/2 can 27c

- PEACHES Hume, extra heavy syrup, 2 1/2 can 29c CORN - Del Monte Country Gentlemen, No. 2 can 14c
CRANBERRY SAUCE - Dromedary, can 17c BABY FOOD - Gerber's, 3 cans 21c
PINEAPPLE - Libby's, No. 2 can 21c CRISCO - (no points) 3-lb. glass 69c

Post Bran REG. SIZ BOX 9c

- MILK - Carnation or Pet, 3 large cans 27c TUNA FISH - Ocean Chief, can 26c
SOAP - Lifebouy or Lux, 3 bars 21c MUSTARD - Concho, quart jar 12c
TAMALES - Armour's, glass jar 20c LIPTON'S TEA - small size 9c

Post Toasties LARGE BOX 8c

- PINEAPPLE JUICE - Libby's No. 2 can 15c
COCOA - Hershey's, 1/2-lb. box 10c
RAISIN BRAN - Skinners, box 10c

- FRUIT COCKTAIL - No. 1 tall can 18c CRACKERS - Krispy, 1 lb. box 19c
GRAPEFRUIT JUICE - 46-oz. can 29c SHREDDED WHEAT - Sunshine, box 9c
GRAPENUT FLAKES - Reg. size box 9c TOMATO JUICE - Libby's, No. 2 can 10c

Highest Market Prices Paid for

- POULTRY
CREAM
EGGS

Save at FURR FOOD Super Markets



*Learning what their mothers  
already know-*



*You save time  
and money  
when you shop  
at  
PIGGLY WIGGLY*



The shoppers of tomorrow are learning from their mothers today why it pays to shop at PIGGLY WIGGLY.

Every Item Must Please You or Your Money Will Be Cheerfully Refunded

**LOWEST PRICES EVERY DAY**

- SNOWDRIFT (not rationed) 3 lbs. 67c
- CRISCO (not rationed) 3 lbs. 69c
- SPRY (not rationed) 3 lbs. 69c
- PEACHES—Libby's, No. 2 1/2 can 29c
- FRUIT COCKTAIL—Santa Valley, No. 2 1/2 34c
- PINEAPPLE—Libby's Sliced, No. 2 1/2 can 27c
- PINEAPPLE JUICE—Libby's No. 2 can 15c

**GOLD MEDAL, EVERLITE  
and GOLD CROWN**

**FLOUR-**

Fresh Stocks Every Three Days

**Sugar** Pure Cane 10 lb. bag **65c**

- |  |                                |
|--|--------------------------------|
| Phillips Pork & Beans, No. 2 14c           | Bright & Early Coffee, lb. 26c |
| Libby's Rosedale Peas, lb can 13c          | Lipton's Tea, 1/4-lb. 27c      |
| Green Beans, English Peas-<br>Not Rationed | Tenderleaf Tea, 1/4-lb. 24c    |
|  | Borden's Hemo, lb. jar 49c     |
|  | Sterling Salt, 2-lb. box 7c    |

**Pickles** Superior Sour, Dill, qt. **34c**

- |                                  |                                  |
|----------------------------------|----------------------------------|
| Hershey's Cocoa, 1/2-lb. 10c     | MATCHES-6-box ctn 23c            |
| Malted Milk, Kraft's lb. can 35c | Georgie Porgie Pop Corn pkg 15c  |
| Seedless Raisins, 4-lb. pkg. 52c | NAPKINS, folded, 2 pkgs. 25c     |
| Jane Good Peanut Butter, qt. 48c | Ambassador Toilet Tissue roll 5c |

**Soap** Lux, Lifebouy, Camay, Palmolive, cake **7c**

- |                                     |                                      |   |
|-------------------------------------|--------------------------------------|---|
| CREAM OF WHEAT—lg. 22c              | SUNBRITE CLEANSER—can 5c             | DRIED BEEF—Star, jar 17c                |
| RICE KRISPIES—pkg. 12c              | ARMOURS TAMALES—jar 17c              | BEANS—Austex Mexican Style, lb. can 12c |
| SHREDDED RALSTON—pkg. 12c           | AUSTEX CHILI—with Beans, lb. can 19c | LIBBYS VEAL LOAF—can 17c                |
| SALAD DRESSING—Blue Bonnet, pt. 21c | CORNED BEEF HASH—Libby's, lg. 23c    | MACKEREL—Val Vita, lb. can 16c          |

**PROTECT THEM**

*Serve Delicious*

**PORK LOIN ROAST RIB CUT**

**30¢** LB.

WELL TRIMMED LOINS, PINK AND TENDER!



THE WINTER TIME HEALTH AND ENERGY FOOD!

Plenty 4-H Club Beef this week ... It is "Really Good!"

- |                              |                           |
|------------------------------|---------------------------|
| PORK CHOPS—End Cuts, lb. 29c | BEEF ROAST—Brisket lb 24c |
| SALT JOWLS—lb. 17c           | PORK SAUSAGE—lb. 30c      |
|                              | CURED BACON—lb. 28c       |

**FOLGERS COFFEE** LB. **33c**

- |                                     |                                |                            |
|-------------------------------------|--------------------------------|----------------------------|
| WESSON OIL—pint 30c                 | TOMATO SOUP—Campbell's, can 9c | POST TOASTIES—pkg. 8c      |
| BAKING POWDER—Royal, 2 1-lb cns 19c | LIBBYS BABY FOOD—can 7c        | MOTHERS OATS—3 lb. box 24c |
| HEINZ CATSUP—lg. bottle 26c         | WHITE KARO—No. 1 1/2 jar 15c   | GRAPE NUTS—pkg. 14c        |

**RAISIN BRAN** Skinners Pkg. **10c**

- |  |                             |                                |
|--|-----------------------------|--------------------------------|
| GRAPEFRUIT—Texas Seedless, lb. 8c      | ORANGES—Texas Juicy, lb. 9c | LEMONS—Sunkist, large, lb. 12c |
| ORANGES—California, lb. 12c            |                             |                                |
| CARROTS—lg. bunches 6c                 |                             |                                |
| ONIONS—New Crop, Good Quality, lb. 10c |                             |                                |
| APPLES—Washington Winesap, 2 lbs. 25c  |                             |                                |
| LETTUCE—large heads 9c                 |                             |                                |

**PIGGLY WIGGLY** A GOOD PLACE TO TRADE

**Rationing Calendar  
April 15 to May 1**

Sugar—Stamps Nos. 30 and 31, Book IV, good for 5 pounds indefinitely. Stamp No. 40, Book IV, good for five lbs sugar for 1944 home canning.  
Meats and Fats—Book IV, red stamps from A8 to M8 inclusive, good for ten points each, valid indefinitely. N8, P8 and Q8 valid

April 23, good indefinitely. All cooking oils are now unrationed. Processed foods—Book IV, blue stamps Nos. A8 to K8 inclusive, good for ten points each, valid indefinitely.  
Shoes—Book 1, Stamp No. 18, expires April 30. Book III, stamp one with airplane picture, is good for one pair indefinitely.  
Gasoline—(Coupons must be endorsed on front.) A coupons

3 gal. each, with No. 11 expiring June 21. In B2, B3, C2 and C3 books, the coupons nationally have a value of 5 gallons each. R, 5 gallons (valid for bulk delivery only); red T designated "Second Quarter," 5 gals.; D, one and one-half gals.; and E one gallon each.  
Tire Inspection — T book holders every 6 months or every 5000 miles, whichever comes first. Tire

Mr. and Mrs. N. N. Durbin are announcing the arrival of a son, born the 17th, at the local hospital.  
Mr. and Mrs. Clovis Kendrick and Kenneth Lee, spent Sunday and Monday in Big Spring.  
Mr. and Mrs. Dudley Repp of Lubbock, were Sunday guest of Mr. and Mrs. Lee O. Allen.  
Lt. and Mrs. Burton Hackney, of Camp Barkley, Abilene, visited with friends for awhile last week end.  
Pvt. C. C. Primm of Camp Barkley, Abilene, visited with his wife and daughter last week end.  
Reindeer are not native to Alaska, having been imported by the American government from Lapland.  
The Great Lakes are considered the most important inland transportation system in the world.  
inspection still required to obtain replacements and gasoline rations.

**R. E. A. NEWS**

TO THOSE who do not have their meter base, I have them for you at no additional cost and might save you a drive to Tahoka.

**WIRE TO MEET R.E.A. SPECIFICATIONS**

Romex 14x2, Romex 12x2 rubber-covered service entrance wire . . . weather-proof wire for outside wiring . . . bare, copper wire for ground wire.

**MULTI-BREAKER PANEL BOX**

Two-circuit, four-circuit, and six-circuit. Switches, plates and wall boxes. Duplex receptacles for your iron and radio circuits.

**WEATHER HEADS**

Assorted sizes, ground clamps, conduits, nipples, conduit connectors, tape—rubber and friction.

I HAVE EVERYTHING you need to wire your house according to specifications of R.E.A.

I HAVE the application blanks for you to fill out for copper wire certificates, which will save you time and trouble of going to the A.A.A. office and meeting the war board. Your business will be appreciated, and I will be glad to help you in any way possible.

I HAVE several boys working out of Meadow, wiring, that can help you in wiring, if you need them.

**JAMES F. DANIEL**

Phone 31 Meadow, Texas

Mr. and Mrs. N. N. Durbin are announcing the arrival of a son, born the 17th, at the local hospital.  
Mr. and Mrs. Clovis Kendrick and Kenneth Lee, spent Sunday and Monday in Big Spring.  
Mr. and Mrs. Dudley Repp of Lubbock, were Sunday guest of Mr. and Mrs. Lee O. Allen.  
Lt. and Mrs. Burton Hackney, of Camp Barkley, Abilene, visited with friends for awhile last week end.  
Pvt. C. C. Primm of Camp Barkley, Abilene, visited with his wife and daughter last week end.  
Reindeer are not native to Alaska, having been imported by the American government from Lapland.  
The Great Lakes are considered the most important inland transportation system in the world.  
inspection still required to obtain replacements and gasoline rations.

**Thrifty USED CAR Buys**

- 1942 CHEV. 2-Door Clean, Heater Equipped
- 1942 MERCURY 4-DOOR SEDAN
- 1942 FORD 2-DOOR SEDAN
- (1) 1941 FORD FOUR-DOOR Both Heater Equipped
- (1) 1941 FORD TUDORS
- 1941 CHEVROLET 4-DOOR
- 1940 CHEVROLET 4-DOOR
- (3) 1941 FORD COUPES
- 1940 CHEVROLET COUPE
- 1939 CHEVROLET 2-DOOR SEDAN
- 1941 PLYMOUTH 2-DOOR Radio and Heater
- 1936 FORD TUDOR

**ROSS MOTOR CO.**  
Phone 379

**WHY IT PAYS TO FEED WATKINS MINERALS IN SPRING AND SUMMER**  
Just because it is Spring and grass soon will be up, don't let anyone tell you it is not necessary to feed minerals now. Here's why: A cow producing 40 pounds of milk per day requires 23.3 grams of calcium and 22.4 grams of phosphorus daily—nearly one ounce of each of these important minerals. When her feed fails to supply these requirements, she draws on the reserve supply in her body. This heavy burden frequently causes early breakdown of high-producing cows—one of the major problems of the dairy industry. A cow with calf must get sufficient minerals to supply her body needs; produce milk; and build the body of the unborn calf. See Lewis H. Bates, your Watkins distributor, Lubbock-Seagraves highway

**BRICK SIDING**  
BUFF AND RED  
**SHEET ROCK**  
Received Car Load 3/4" and 5/8"  
READY BUILT UNITS  
HENS NESTS CHICKEN FEEDERS  
**TERRY COUNTY LUMBER CO.**  
Phone 182  
C. L. Aven, Jr., Mgr. On Lubbock-Levelland Highway

**REA HOUSE WIRING**  
—SEE—  
**J. W. WILLIAMS**  
WINDCHARGER DEALER  
Lubbock Highway Across from Mack's Oil Well

**NELSON PRIMM DRUG COMPANY**  
Walgreen Agency Drug Store

**LIFEBUOY** 2 FOR 13c  
HEALTH SOAP Ends "B.O." (Limit 2)

**50c MOLLE** 33c  
BRUSHLESS SHAVE CREAM (Limit 1 tube)

**PHILLIPS'** 34c  
50c MILK OF MAGNESIA (Limit 1)

**NORTHERN** 2 FOR 11c  
TOILET TISSUE is Soft! (Limit 2 rolls)

**1.50 ANUSOL** 1.09  
Suppositories Box of 12 (Limit 1)

**60c KREML** 36c  
HAIR TONIC Grooms Hair (Limit 1)

**FRAGRANT** 9c  
BUBBLE BATH 11-ounce Pkg. (Limit 1)

**BORIC ACID** 26c  
POWDER Pound Box (Limit 1)

**DR. WEST'S** 39c  
50c VRAY Tooth Paste in a Bottle

**PINKHAM'S** 98c  
COMPOUND \$1.35 Bottle (Limit 1)

**25c ANACIN** 19c  
TABLETS Relieve Pain. Box of 12

**55c POND'S** 39c  
FACE CREAMS Your Choice —at Savings

**B-C POWDERS** 19c  
For Headache Speeds Relief. 25c Size

**50c JERGENS** 39c  
LOTION \$1.00 Size 79c

**COUPON** 9c  
CLOTHES BRUSH With Coupon

**40 ENVELOPES, SHEETS** 27c  
"Letters Random" Quality. Amazing value in stationery. Smooth Quality.

**DR. TYSON'S** 75c  
TYSON HOT WATER BOTTLE 2 Quart Capacity. No seams to crack. It's in one piece.

**Handy, Anti-Splash** 98c  
SHOWER and BATH SPRAY Five Foot Rubber Hose. It fits any faucet. No rust head.

**Complete Charm-Kurl** 59c  
PERMANENT WAVING KIT Simple... Do It At Home. Every need for lasting soft curls.

**SWAN SOAP** 21c  
—LARGE BAR 4 Ways Better. (Limit 2)

**ABSORBINE** 87c  
JUNIOR \$1.25 Bottle (Limit 1)

**35c VICKS** 27c  
VAPO-RUB Relief for Chest Colds

**50c IODENT** 37c  
Tooth Powder No. 1 or No. 2

**Household Needs**

**DRANO** 23c  
For Drains Clear—Cleans

**CLIMAX** 23c  
Wallpaper Cleaner 30-oz.

**ROACH PIZEN** 25c  
3-oz. Size

**OLD ENGLISH** 69c  
Floor Wax Qt.

**SILVER POLISH** 25c  
Paste 9-oz. Can

**GARMENT BAG** 42c  
Holds Three

**WHISK BROOM** 59c  
6 1/2-inch Size Double Sewed

**8-CUP GLASS** 1.59  
COFFEE MAKER Easier to use

**ENOZ MOTH** 79c  
SPRAY Kills Moths Pt.

**DOLPH MOTH** 13c  
BALLS 12-oz. Box

**WHISTLING** 1.59  
TEA KETTLE 2-quart Size

**LARGE SPONGE** 98c  
Genuine Wool For General Use

**Chevrolet Repairs . . .**

Our Crew of Expert Mechanics stand ready to make your old Chevrolet run and look like new. You can't buy a new one, but you can keep the old one ship-shape for the Duration with our care.

**COMPLETE MOTOR OVERHAULING**

**TEAGUE - BAILEY, CHEVROLET**



**Classified Ads**

HOUSES and Residence lots for sale at a bargain; close in. Heflin Bros. ttc

FOR SALE, 1936 Chevrolet, long wheel base truck. Good farm truck; \$250.00 as is. Homer Squyres, Commercial Hotel, city. 1p

LOST, A. gasoline ration book. Charley Bruce, Rt. 3. 1p

**LAND—THE BEST INVESTMENT**  
640 acre stock farm, well improved, 300 in cultivation, half mile of pavement, 2 miles town; offer \$40 acre.  
160 acres, fair improvements, good sandy farm, \$27 per acre.  
5 sections, improved, 1700 acres cultivation, balance grass; priced \$60,000, half cash.  
See me, at Brownfield Hotel, Brownfield, Texas. ttc  
**D. P. CARTER**

FOR SALE, 12 ft. X 28 ft grainery. Herman Chesshir. 36tfc

WANTED: Feeder nogs. Crede Gore. 31p

FOR SALE: Late model 8-ft. electric refrigerator. See it at Wrights Radio Shop, Dick Graves, Rt. 5 ttc

**FARM FOR SALE**  
The largest farm list in the Panhandle in the famous irrigation district of Hereford, which covers a portion of Deaf Smith, Palmer and Castro counties. Some 60 listings to select from.  
**T. J. CARTER**  
Hereford, Texas  
Phones 55 and 327J

FOR SALE: Practically new New Perfection 5-burner oil stove, built in oven. B. C. Horton, 2 mi. north and one-half mile east of Meadow. 38p

WLL BUY, horses, mules and mares. Lee Smith. ttc

FOR SALE: 1937 2-door Dodge; motor same as new; good rubber; K. E. Hodges, 1/2 mile south of Gomez. 39p

LOST, C gasoline ration book. Finder please return or mail to Geo. Bentley, Brownfield. 1p

LOST A and C gas ration books. A. Reeves, Box 701, city. 1p

FOR SALE, 1936 Chevrolet, 2-door sedan; 4 new tires; good clean job. P. R. Cates. ttc

LOST, No 3 ration book. Mrs. W. E. Henson. 38p

FOR SALE, 1 1/2 horse power Fairbanks-Morse electric water pump, 120 gallon tank. Dr. Jno. R. Turner. 40c

STORM PROOF Cottonseed for sale, West Texas Gin. ttc

STEADY WORK — Get established in business of your own. Earnings start immediately. Well known company has an opening in Brownfield for the right man or woman. Write the J. R. Watkins Co., 7280 W. Iowa, Memphis, 2 Tennessee. 38p

FOR SALE: 500 acre farm, 4 miles west of Meadow, \$45.00 per acre, terms. **NEILL REALTY CO.** 35c

PERMANENT WAVE: 59c! Do our own Permanent with Charm "url Kit. Complete equipment, including 40 curlers and shampoo. Easy to do, absolutely harmless. Praised by thousands including Fay McKenzie, glamorous movie star. Money refunded if not satisfied. Wilgus Corner Drug. 41p

FLOWERS: Mrs. L. M. Rogers, 801 Lubbock Road; representing Baldwin's Flowers, Lubbock, Tex. Phone 355J. 12tfc

LOANS: On farms, ranches and city property. See Clyde C. Coleman, 201 Brownfield State Bank building. 14tfc