



**THE LEADER**

Published Every Thursday by  
The Graham Leader Company

Entered at the Post Office at Graham, Texas, as second-class mail matter.

Subscription Rates:  
One Year . . . . . \$1.50  
Three Months . . . . . .50

NOTICE—Any erroneous reflection upon the character, standing or reputation of any person, firm, or corporation which may appear in the columns of The Leader will be gladly corrected upon its being brought to the attention of the publishers.

**ANNOUNCEMENTS**

- For Representative 99th District:  
**HERMAN T. McBRAYER**
- Fort Attorney, 30th Judicial District:  
**FLETCHER S. JONES**
- For County Judge:  
**W. F. PARSEY**
- For District Clerks:  
**WILLIE RIGGS**
- For County Clerk:  
**WILL H. KENNEDY**
- For Sheriff:  
**JOHN W. SAYE**  
**J. L. FLINT**
- For Tax Collector:  
**D. D. CUSENBARY**
- For Tax Assessor:  
**F. M. SOUTHALL**  
**L. H. (Uncle Bud) HARRIS**
- For County Treasurer:  
**MRS. JULIA BAYNES**
- For County Attorney:  
**FLOY V. HINSON**
- For Superintendent Public Instruction  
**D. K. LYON**
- For Justice of the Peace, Pre. No. 1:  
**C. D. BREWTON**
- For Commissioner Pre. No. 1:  
**W. C. BURNS**  
**A. C. ANDERSON**
- For Commissioner, Pre. No. 2:  
**H. S. McCREADY**
- For Commissioner, Pre. No. 4:  
**J. E. KILPATRICK**
- For Public Weigher, Pre. No. 1:  
**GEORGE BLACK**  
**ROBERT A. CRAWFORD**

**RESOLUTIONS OF RESPECT**

Whereas the Supreme Ruler has seen fit to remove from our midst Mrs. R. J. Howry, wife of Bro. R. J. Howry, and whereas Graham Lodge No. 361 I. O. O. F. feels that in the death of Mrs. R. J. Howry the community has lost a true friend, and Bro. Howry and children have lost a loving wife and mother; therefore be it  
Resolved, That they extend to Bro. Howry, relatives and friends their heartfelt sympathy; be it further  
Resolved, That a copy of these resolutions be sent to Bro. Howry and family and a copy to Mrs. M. Wynne, John Paschall, Ben Paschall, Burt Paschall and a copy be sent to The Graham Leader for publication, and a copy spread upon the minutes of Graham Lodge No. 361 I. O. O. F.  
Fraternally submitted,  
**T. R. HUNTER,**  
**E. C. ASH,**  
Committee.

**NOTICE**

In the matter of the Guardianship of Maude Gaw, and Felsie Gaw, Minors, Number 739, in the County Court of Young County, Texas.  
Notice is hereby given that I, Mrs. F. G. Gaw, guardian of the Estate of Maude Gaw and Felsie Gaw, minors, have this day filed my application in the above entitled and numbered cause for an order of the County Judge of Young County, Texas, authorizing me as guardian of the Estate of said wards to make oil, gas and mineral lease upon such terms as the Court may order and direct on the following described real estate belonging to said minors, to-wit: An undivided one-twelfth interest in and to 160 acres of land in Young County, Texas, same being 160 acres off the North end of T. E. & L. Co. Survey No. 97.  
Said application will be heard at the court house in the city of Graham, Texas, on the 15th day of April, 1920.  
**MRS. F. G. GAW,**  
Guardian of said wards.

**CARD OF THANKS**

We, the undersigned, wish to express our gratitude and thanks to our many friends and Dr. Griffin for their kindness to us during the sickness and death of our dear husband and father.  
**MRS. S. C. C. SUMMERS.**  
**MR. BRUCE SUMMERS.**  
**MRS. LILLIE KNIGHT.**  
**MRS. LAURA BROWN.**  
**MRS. ANNIE GATLIN.**

**PROFESSIONAL CARDS**

- JOHNSON & JOHNSON**  
LAWYERS  
West Side of Square  
GRAHAM TEXAS
- ARNOLD & ARNOLD**  
ATTORNEYS-AT-LAW  
Will practice in all State and Federal Courts, loan money upon lands, buy and sell vendor's lien notes, etc. Have complete abstracts of titles and can furnish same on short notice.  
GRAHAM TEXAS
- L. A. KAYSER**  
ATTORNEY-AT-LAW  
Office over Harmon Bros. Jewelry Store  
GRAHAM TEXAS
- PUBLIC STENOGRAPHER AND TYPIST**  
OFFICE IN THE  
GUARANTY STATE BANK

- FLOY V. HINSON**  
ATTORNEY AT LAW  
Real Estate, Federal Loans at 5 1/2% Guaranty State Bank Bldg.
- HERMAN T. McBRAYER**  
ATTORNEY AND COUNSELLOR-AT-LAW  
Guaranty State Bank Building  
GRAHAM TEXAS
- DR. W. A. MORRIS**  
DENTIST  
Office over Graham National Bank  
GRAHAM TEXAS
- J. L. WOODS**  
OPTICAL SPECIALIST  
All refractive defects corrected  
No Drugs  
Use the Improved Electric Test Chart.

- G. DRUMMOND HUNT**  
ATTORNEY AND COUNSELOR AT LAW  
American Exchange Bank Building  
DALLAS TEXAS
- MARSHALL & KING**  
LAWYERS  
Office over the Graham National Bank  
GRAHAM TEXAS
- F. G. BOURLAND**  
BUILDER AND CONTRACTOR  
I can save you some money if you will see me before building
- DR. M. H. CHISM**  
DENTIST  
Office at Chism's Studio  
GRAHAM TEXAS

- If you want a house built call on  
**B. B. GARRETT**  
CONTRACTOR AND BUILDER  
GRAHAM TEXAS
- C. E. TURNER**  
Local Representative  
**San Jacinto Life Ins. Co.**  
Beaumont, Texas  
Agent for the celebrated Singer Sewing Machines \$50
- W. A. Gregory**  
Painting Contractor

**NOTICE**  
In the matter of the guardianship of the person and estate of Edward L. Bohn, a non compos mentis Number 698, in the County Court of Young County, Texas.  
Notice is hereby given that I, Mrs. Minnie Cassidy, guardian of the Estate of Edward L. Bohn, a non compos mentis, have this day filed my application in the above entitled and numbered cause for an order of the County Judge of Young County, Texas, authorizing me as guardian of the estate of said ward to make oil, gas and mineral lease upon such terms as the Court may order and direct on the following described real estate belonging to said minor to-wit: Being 160 acres the North one-half of T. E. & L. Co. Survey No. 1369, situated in Young County, Texas, in which said ward owns an undivided one-half interest.  
Said application will be heard by the County Judge at the court house in the city of Graham, Texas, on the 15th day of April, A. D. 1920.  
**MRS. J. B. CASSIDY,**  
Guardian of the person and estate of E. L. Bohn.

# How a Man Can Dress Better -And At a Lower Cost

*The Way To Wear Good Clothes  
At An Outlay You Can Afford*

**YES.** the dollar has shrunk and clothes cost more than in the old days. That, we must frankly face.

No use trying to evade it by paying a lower price than good clothes can be sold for. The last thing in the world most of us can afford is a "run-down-at-the-heel" appearance.

**BUY** good clothes and nothing else. Good clothes honestly made of all-wool fabrics. Then get out of them all the service that the maker has built into them.

Don't wear the same suit day after day. Have several suits and change them frequently.

All of them will wear much longer. See that your clothes are properly put away on hangers—even over night. Have them brushed often and pressed regularly.

**IT IS** amazing how Kirschbaum Clothes respond to such care. The all-wool fabrics keep their freshness and full color. The shape stays because it is put into the garment stitch by stitch. The smart, well-groomed lines are there right up to the very last.

Wear Kirschbaum Clothes. Give them the care their good quality deserves. It means money in your pocket; better-looking clothes on your back!

## Kirschbaum Clothes

You will find them here in the new styles and fabrics for Spring and Summer—priced at \$50 to \$75.



**JOHN E. MORRISON CO.**  
GRAHAM

## City Treasurer's Report

of Money Collected and Disbursed from April 1st 1919 to April 1, 1920

### WATERWORKS FUND

Balance April 1st, 1919.....	\$ 3,514.20
By Receipts .....	10,581.30
14,045.50	
Less Disbursement.....	9,878.96
Balance April 1st, 1920.....	4,166.45

### GENERAL FUND

Balance April 1st, 1919.....	\$ 722.02
By Receipts .....	10,560.64
Money Borrowed.....	1,000.00
12,313.66	
Less Disbursement.....	11,537.20
Balance April the 1st, 1920.....	776.36

### BOND INTEREST AND SINKING FUND

Balance April 1st, 1919.....	\$ 2,309.5
By Receipts.....	3,282.47
5,592.05	
By Disbursement Interest Paid.....	1,500.00
Balance April 1st, 1920.....	4,092.05

T. E. WALLACE

JEAN  
Ray, Guy and Misses Susie, Annie and Georgie Nicewarner, of Clovis, New Mexico, spent several days of last week here with their brother, Tom Nicewarner, and wife.

Mrs. J. L. Jordan has been in Mineral Wells the past two weeks.

Mrs. H. K. Weems was shopping in Graham Thursday afternoon.

E. P. Tatum and J. R. Gray returned Friday night from a week's trip to Tulsa, and other West Texas towns. Mr. Tatum has bought a section of well improved land within five miles of Tulsa Swisher county, and means to move to it soon.

R. F. Willis and Son will move into their new business house next week. Quite a number of our young folks attended the shows in Olney last week.

Mrs. Clyde Poole and children, of Olney, visited her sister, Miss Emma Morris, last Saturday and Sunday.

The box supper at this place last Thursday night for the benefit of the Jean brass band realized \$183.00, and would no doubt do much better but the high wind and sandstorm kept many from coming out. J. Kilpatrick, of Jean, and Mr. Casburn, of Graham, went to Dallas and purchased \$1000 worth of instruments for the band. They will meet each Wednesday night.

The nice five-room residence of A. J. Cantwell will soon be completed. R. F. Willis and William Brazelton will begin the erection of new residences next week.

Mr. and Mrs. Webb Wallace and children visited J. M. Wallace at Loving Sunday afternoon.

Misses Emma Morris and Willie Stroud were shopping in Olney Saturday afternoon.

The Jean Commercial Club is working to get a good telephone company to put in a first class system in this community. It is a thing that is badly needed. They are also working up a plan to put up a water tank on the hill so the town can be supplied with water more conveniently and by every citizen co-operating they can accomplish these and other needed improvements.

Aubrey Gray, of Graham, spent Sunday with home folks at this place.  
HAZEL EYES.

LOCAL CHAPTER RED CROSS TO BE REINTEGRATED  
Miss Cross, representing the American Red Cross, has been in Graham the past week in the interest of this organization. When the armistice was signed many organizations sank into lethargy and final abandonment. Miss Cross desires Young county become active again, secure a permanent nurse and attain former status. A questionnaire will be sent in and officers elected to put this important organization in operation in Young county.

You will find a complete line of Flower Pots at SNOODY & SON'S PERENNIAL PHLOX for sale.—  
MRS. WM. JOHNSON. 31-3p  
Mrs. John Dowdle and son visited in Fort Worth this week end.

HEREFORD BULLS FOR SALE  
One and two years old. Pure breeds \$100.00; registered \$150.00 to \$400.00  
31-4c R. J. JOHNSON, Newcastle, Texas.

## "PROOF OF THE PUDDING IS IN THE EATING"

Last December, when the roads were muddy, Fill Crulley of Wichita Falls carried nine tons of rotary rig material from the N. W. Burk Extension oil field to Vernon, Texas. This was done with a

## Duplex four-wheel Drive Truck

### COCHRAN MOTOR COMPANY

608-10 Indiana      WICHITA FALLS, TEXAS, Agents      Phone 2442  
BERT COCHRAN, Manager

PICKET FENCE FOR SALE      JUST ARRIVED—A line of high  
Have 550 feet, 1 1/4-inch square      grade Candy at HOWARD'S CON-  
picket, 3-foot, fence for sale at half      FECTIONERY      33c  
price. All in good condition—nails      JUST ARRIVED—A line of high  
drawn. S. W. Tel. 47.—R. G. GRA-      NEW FORD TRUCK FOR SALE      NEW FORD TRUCK FOR SALE  
HAM.      See NORRIS-JOHNSON HDW. CO.      See NORRIS-JOHNSON HDW. CO.

## ELECTRICAL CONTRACTOR

House Wiring a Specialty  
All Work Guaranteed to Stand Underwriters  
Fire Insurance Inspection  
Eight Years Experience  
Also Supplies of All Kinds—Fixtures Chan-  
deliers, Fans, Irons and Motors  
Affiliated with Graham Light and Power Co.

Let Me Figure With You  
One Price to All

CALL ME AT

## GRAHAM TAILORING CO.

Both Phones

CLARENCE (BLACKIE)-R. COX

## Four Gable Garage

HOME OF THE ELGAR

Gas, Oil and Accessories

REPAIR WORK A SPECIALTY

Day and Night Service. Phone

## H. C. Walker, Manager

## SAFE INVESTMENT BEARING 8 PER CENT INTEREST

### \$25,000.00 IN FIRST VENDOR'S LIEN NOTES

The GRAHAM HOME BUILDERS, Incorporated, offers to investors \$25,000.00 of their first vendor's lien notes in amounts ranging from \$1,000 to \$4,000, bearing 8 per cent interest annually, at principal plus accrued interest.

These notes are secured by Graham Residence Property costing double the amount of notes offered against same and insured against fire and storm.

You Will, therefore, Have \$2,000 security  
for Every \$1,000 Note You Buy.

If you wish to invest your money in good, safe interest bearing notes call on Mr. F. M. BURKETT Treasurer of the company.

## GRAHAM HOME BUILDERS INCORPORATED

## The Really Big Oil Wells of Texas Are Right Here in Stephens County

200 WELLS AVERAGING BETTER THAN 500 BARRELS AND THE NEWEST ONE, MONTREAL'S HARRIS WELL, IS REPORTED HOOKED TO PIPE LINE AND MAKING 9500 BARRELS A DAY

Just imagine such an average as this—500 barrels of oil a day from each of 200 oil wells. And picture to yourself what such a well as the Harris well must be. With these as our neighbors in Stephens County, do you wonder that we are concentrating all our energies in this territory? Bankers and business men who live in Stephens County and know local conditions are our heaviest investors. They know what is going on in this county; they know the officers of the SUGAR LOAF OIL AND GAS COMPANY and believe as we do, that we will get big production.

### IN PROVEN TERRITORY

The officers of the SUGAR LOAF OIL AND GAS COMPANY don't believe in spending their stockholders' money in wild-cats. They don't believe in taking chances. They believe in the "sure things" as nearly as it is possible to get. That's why they have purchased a lease on 100 acres in Stephens County, where production is almost certain in any spot you may select.

The big money in Texas oil has nearly all been made from large acreage. A five or ten acre tract means a limited number of wells and consequently a limited production. Large acreage means extensive and rapid development.

Fowler Farm sold for big money because it had big acreage.

Hogg Creek sold for a tremendous sum because it had big acreage.

Texas Pacific Oil and Gas is quoted at high figures because it has huge acreage.

### WELLS ALL AROUND

This 100 acres is in the northeast part of Stephens County, in the J. H. Washburn tract, Survey 1148. Northeast of this tract the Donnell well is making 60 barrels a day from the shallow sand. Indications are that big production will follow when they go deeper. West of this 100-acre tract is the Lydon well averaging, according to those who know, 1960 barrels a day.

Southeast of this 100-acre tract is the Hill well, reported making 600 barrels a day.

Two miles south of this 100-acre tract is the Milam well, which came in making 700 barrels a day.

These are the reasons why we are proud of our acreage. Wise investors in many parts of the country have endorsed our judgment by investing in SUGAR LOAF OIL AND GAS.

### WE'LL PAY DIVIDENDS

That's the purpose of the founders of SUGAR LOAF OIL AND GAS. Your investment is worth nothing to you if all the profits are to be spent in developments. SUGAR LOAF OIL AND GAS will do all the development necessary to obtain production from the sale of its capitalization. Then, further development will be done only after reasonable dividends have been paid to the stockholders. Not promises, but dividends. That's what shareholders in SUGAR LOAF OIL AND GAS will get when production is obtained. And dividends will always be paid from production in such an amount as is justified by sound business judgment.

No officer of the SUGAR LOAF OIL AND GAS COMPANY will receive any salary until the company is on a dividend-paying basis. Its purpose is to drill and develop this 100-acre lease in Stephens County. When this has been done and production obtained, then and then only will any salary be paid the officers.

### WHO THE OFFICERS ARE

As officers and trustees, the SUGAR LOAF OIL AND GAS COMPANY has three men of proven ability, reputation and integrity. Captain J. W. Sorrells of Carthage, Mo., and Breckenridge, Texas, is President. Captain Sorrells is a practical man of broad experience. A captain in the 88th division, he rendered conspicuous service in the Army of the U. S. A.

D. Edward Powers, of Breckenridge, Texas, is Vice President. As owner of one of the largest ranches in Stephens County he is respected by all who know him for his business acumen and his square dealings with his fellowmen.

Thos. H. Yancey, of Breckenridge, Texas, is Secretary-Treasurer. For forty years he has been known to the people of Stephens County and all who know him are proud to call him "friend."

Such men as these mean much to the future of the SUGAR LOAF OIL AND GAS COMPANY. They mean a square deal, the honest handling of the investor's money and the proper furtherance of the company's interests.

### PICK A WINNER

It's to pick a winner, a winner in the oil business. Investigate the holdings; satisfy yourself as to the honesty of purpose of those who will direct it's affairs and you can't go wrong.

The SUGAR LOAF OIL AND GAS COMPANY invites this kind of investigation. If every reader of this advertisement would only do this we would be swamped with subscriptions.

We have the right acreage; the affairs of this company are in the hands of upright, capable men; the published purpose of this company is its sole purpose and the investors in SUGAR LOAF OIL AND GAS are going to get the same kind of square deal that they would give others themselves.

### ONLY 50,000 SHARES

The capitalization of the SUGAR LOAF OIL AND GAS COMPANY is only \$150,000 divided into shares at \$1.00 par value.

Much of this stock has been sold right here in the home town of the founders. Their neighbors know they will do what they promise. 50,000 shares are all that are left for public subscription and they are going rapidly.

Captain Sorrells is known to many Army men. They are backing him with their money. They have seen him in action in France and they know what he can do when he gets started.

You will have picked a winner when you subscribe to SUGAR LOAF OIL AND GAS. Its destiny is written brilliantly in the records of the men who founded it. These men are shaping its course by the Star of Fortune that will land the company at the Port of Riches.

The time is short. Active development on this company's valuable 100-acre lease will start soon. This stock will be sold rapidly. Get your shares right now. Use the coupon attached. That's what it is put there for. Fill it out and mail it at once. Then you will be able to say in the future that for once you "picked a winner."

## SUGAR LOAF OIL AND GAS COMPANY

Capital, \$150,000.00      Par Value \$1.00  
BRECKENRIDGE, TEXAS

For Stock See or Write

J. C. RICKMAN,  
Agent      Graham, Texas

SUGAR LOAF OIL & GAS CO.  
Breckenridge, Texas.

Enclosed find \$.....for.....  
shares of the Sugar Loaf Oil and Gas Company at par value \$1.00 each. These shares are fully paid and non-assessable and this subscription may be returned to me in case of over-subscription of this offering.

Name .....,  
Address .....

# GUARANTY STATE BANK

GRAHAM, TEXAS

CAPITAL STOCK \$25,000.00 DEPOSITS \$175,000.00

Our business is increasing daily. We render good banking service. If you are not a customer of this bank call in and let's talk the matter over. When in Graham make this bank your headquarters.

J. T. COLEMAN, President      LINA PRICE, Assistant Cashier  
 R. G. HALLAM, Vice-President      JOHNNIE LONG, Bookkeeper  
 J. W. MOORE, Vice-President      J. J. GALLAHER,  
 ARTHUR MAULDIN, Cashier      W. M. MILLER,  
 L. B. WIGGINS, Ass't Cashier

Contracting Wiring, Lighting and Repairing  
 All Work Done by Practical Electricians

Will Appreciate Your Business Large or Small  
 All Work Done According to National Code

## C. G. WHITE ELECTRIC COMPANY

Telephone      New Theater Building      Graham, Texas

New Electric Store for Graham. Complete line of lighting fixtures, Fans, Lamps, Vacuum Cleaners, Electric Irons and Everything Electrical for the home.

Automobile Lamps and Supplies

# WANTED

50 young men for the Royal Baraca Class next Sunday at First Baptist Church. A real live class for live young men. If you come once you'll come again.

YOU ARE WELCOME

Rev. C. R. Taylor, Pastor      B. W. King, Teacher

M. A. Smith, of Monument, was in The Leader office Saturday. He is principal of the Monument school and is justly proud of what they are doing in athletics.

SALE SALE SALE  
 Big Reductions Sale on Ladies Coats and Suits at  
 STREET & CO.  
 If you need money at once call on YOUNG COUNTY REALTY CO.

Rev. T. E. Bowman, pastor of the Methodist church, went to Jacksboro Sunday afternoon and preached the annual Easter sermon for the Knights of Templars.

Insure your growing crops against hail and be secure with the Security. Your note will be accepted for premiums. If too busy to call at office, phone or write.—YOUNG COUNTY REALTY CO., Guaranty State Bank Bldg, Graham, Texas.

### HENRY CHAPEL

Everybody and everything rejoicing this morning that the cold spell is past and do hope the sand storms have ceased for a while at least. Everything was killed by the freeze. Corn will come out. Wheat and oats are suffering for rain. The corn is showing up slowly. Cattle doing fine. Some few cases of blackleg with yearlings.

Charles Williamson, is back from Arkansas on a prospecting trip. He is well pleased with the country.

Had our little Easter egg hunt Sunday evening after Sunday School. A very good crowd for such a cold day. The little folks enjoyed hunting the eggs. There were quite a lot of eggs hid.

Some of our people attended the box supper at Salem Friday night.

Mrs. Mollie Campbell, Marguerite and Jarnagin, spent from Friday until Sunday with mother and sister, Mrs. Jarnagin and Miss Edna.

Mrs. Maggie Wade and children, of Amarillo, are visiting her parents, Mr. and Mrs. L. P. Moren.

Mrs. Frank Easter and son, Howard, and baby girl, Hallie Vick, of Albany, are visiting her father, J. H. Vick, of Finis, this week.

Mr. and Mrs. Ruel Young were trading in Graham Monday.

Mr. Dillinger has been suffering with neuralgia the past week.

Harve Shahan has been confined to the house with his head for several days the past week.

Mr. and Mrs. John Shahan were visiting at Graford Monday.

Mr. and Mrs. H. L. Ribble, L. L. Jr., Miss Faytine, Miss Mary Whitesides of Graham, were down at Sunday School Sunday evening.

Mr. and Mrs. H. T. Glidewell and babies spent a few hours Monday evening with home folks.

Mrs. George Boyles and babies spent Monday evening with Mrs. Jarnagin and family.

### FARMER.

OIL LEASE FOR SALE—186 acres near the Arkansas well on Jeffery ranch. Phone or write S. T. HALL, Italy, Texas. 33-5c.

We have just received a nice large assortment of Sewing Baskets at SNODDY & SON

We carry a complete line of School Supplies, high grade Chocolates, Cigars, Home Made Ice Cream—HOWARD'S CONFECTIONERY.

### WATER POLLUTION LAW TO BE ENFORCED

Whereas, the pollution of all streams and water courses in Texas is prohibited by law; and whereas, a goodly number of the cities, towns, and communities in Young county, Texas, is situated on or near streams or water courses which supply the water for drinking and for all other domestic purposes; and whereas, the pollution of the water courses in said Young county would occasion great harm, loss and inconvenience to certain cities, towns and communities; It is therefore ordered, adjudged, and decreed by the Commissioners' Court of Young county, Texas, in regular session, that all persons, firms, and corporations, private and municipal be, and they are hereby reminded of the law against the pollution of the streams in the State of Texas, and are forewarned that the officials will enforce the law as it applies to Young county. So ordered.

W. P. STINSON,  
 County Judge.

TWO MALE CALVES strayed from the Frank Knight place, five miles west of Graham about January 1st; one red muley with left ear cropped; other roan with right ear cropped; no ery.—FRED FITZGERALD. 33-5p brand, \$10.00 reward for their recovery.

### MINE WORKER SAYS RAISE IN COAL PRICES UNJUSTIFIED

New York, April 1.—Ellis Searles, speaking in behalf of the United Mine Workers of America, declared tonight that the 27 per cent wage increase just granted bituminous mine workers does not justify the price increases of 55c to \$1.50 a ton which operators have announced will have to be made. He added that the increase in cost of production could not exceed 40c to 50c a ton, and disclaimed responsibility on the part of the workers for the proposed price advance.

Union officials still gathered here today after yesterday's meeting, at which the new wage agreement was ratified, conferred on the effects of the wage increase and the announced intention of mine owners to advance prices. It was after this informal conference that Mr. Searles issued his statement.

Union officials asserted an unjustified advance of prices would cause serious dissatisfaction among miners.

## We Are Now Open for Business in Finis Burnett's New Garage

We are prepared to handle any kind of repairs. Storage, gasoline and oil (free air and water.) All modern equipment has been installed to give you prompt and accurate service. Also we expect to handle a complete line of

### Tires and Accessories

Repair parts for Chivolet, Ford and other popular makes of cars will be carried in stock as soon as it is possible to obtain them from their makers. If it repairs you want done on your car we can do them or it won't cost you one cent. Our work must give you satisfaction. We cordially invite you to give us a tryout order.

## MOODY BROS. AUTO CO.

PHONE S. W., 91      INDEPENDENT, 8  
 SERVICE CARS ANY TIME

### SHERIFF'S NOTICE OF ELECTION THE STATE OF TEXAS

County of Young  
 Notice is hereby given that an election will be held on the 24th day of April, 1920, at School House in Common School District No. 7 of this county as established by order of the Board of County School Trustees of this county, of date the 2nd day of June, 1916, which is recorded in Book 1, page 48 of the minutes of School District Boundary Record, to determine whether a majority of the legally qualified property taxpaying voters of that district desire to tax themselves for the purpose of supplementing the State School Fund apportioned to said district, and to determine whether the Commissioners' Court of this county shall be authorized to levy, assess and collect annually a tax of and at the rate of not to

exceed 50 cents on the \$100.00 valuation of taxable property in said district for said purpose.

All persons who are legally qualified voters of this State and county and who are resident property taxpayers in said district shall be entitled to vote at said election.

Said election was ordered by the county judge of this county by order made on the 29th day of March, 1920, and this notice is given in pursuance of said order.

Dated the 29th day of March, 1920.  
 M. M. WALLACE,  
 Sheriff Young County, Texas.

### SERVICE - SERVICE - SERVICE

We are equipped to give complete Tire Service, Tubes, Casing Work and Vulcanizing. A special man for Tire troubles. Call for Jack King. BABB MOTOR CO.

# There's No Use Arguing IT IS A SETTLED FACT

That there is a place in town where you may find at all times advanced styles and the best of values for the lowest price. At our store you will find only the newest and best that the markets afford in all lines whether it is from Miladi's dainty handkerchief to the strong and durable garments used for rougher wear.

**Dainty Dresses and Trim, Stylish Suits--  
Fresh, Charming Apron Dresses and Gingham House Garments--  
Stylish, Foot-fitting, Durable Oxfords and Pumps--  
The latest in Hosiery and Undergarment Fads**

are being shown in pleasing quantity and persuasive quality in our Ladies Ready-to-Wear Department

**OUR MILLINERY DEPARTMENT NEEDS NO INTRODUCTION--FOR YOU HAVE BEEN PLEASED WITH OUR HATS BEFORE  
SEVERAL NEW NUMBERS AND MODELS FOR YOUR CHOICE THIS WEEK**

A Penny Made is a Penny Saved so do not miss our Novelty Display

A DELIGHTFUL  
HOPPING  
STORE

## R. F. Short & Co.



Our showing of Georgette and White Voile  
Waists will convince you that their  
style and values are paramount

**WHERE QUALITY RULES SUPREME**

### WHAT IS A BANK

A bank is much more than merely a safe place for keeping funds, for handling checks, for collecting drafts, etc.

A bank should be regarded as the intimate helper, advisor and friend of the customer, ever ready to co-operate in every proper way, to extend necessary accommodation as required, and to protect his interest in every way that lies within its power.

This is the kind of service that we endeavor to render, and we invite you to make your connection with us with such service in view.

### THE BECKHAM NATIONAL BANK

STRONG SAFE CONSERVATIVE COURTEOUS

R. E. LYNCH, President  
P. R. DEATS, Cashier  
E. S. GRAHAM, Chairman Board Directors  
C. C. BLOODWORTH, Ass't Cashier  
J. H. BUCHANAN, Ass't Cashier

### Automobile Notice!

Ask to take a ride the  
**NEW ALLEN—43-4; or in the  
BRISCO—24-4**

I also have Several Bargains  
in Second-hand Cars  
**FRED STEWART**

### Attention Oil Men!

I am equipped to cut and deliver **WOOD** to the **WELLS**.  
I have a complete big force.  
Independent Phone 12-W  
**S. P. Acosta**

We carry a complete line of School Supplies, high grade Chocolates, Cigars, Home Made Ice Cream—**HOWARD'S CONFECTIONERY.**

We have just received a nice large assortment of Sewing Baskets at **SNODDY & SON**

**NEW FORD TRUCK FOR SALE**  
See **NORRIS-JOHNSON HDW. CO.**

**FOR SALE**—Two lots in College Heights Addition.—Ind. Tel. 210-11.

**LOST**—Gold Eversharp Pencil. Finder return to A. B. Casper and receive reward. 33p.

#### PLOWING WANTED

Want man with good team to plow up yard, 100x150. Also harrow. S. W. Tel. 47.—**R. G. GRAHAM.** 32tf.

**ABOUT DELIVERY SERVICE**  
This store will make only three deliveries of goods per day, at 10 a. m., 2 and 5 p. m.  
**STREET & CO.** 32-3

A new complete line of Aluminum Ware will be found at **SNODDY & SON.** 29c

For all kinds of Insurance see **YOUNG COUNTY REALTY CO.**

#### Republican Precinct Convention

Notice is hereby given that on Saturday, May 1st, at 1:30 p. m. 1920, at the court house in Graham, Texas, there will be held the Republican Precinct Convention for Precinct No. 1, Young county, Texas, for the purpose of electing one delegate and one alternate delegate to the Republican County Convention to be held in Graham, Texas, May 4th. All qualified voters of Precinct No. 1 Young county, Texas, may participate as well as all discharged soldiers without the necessity of having a poll tax receipt.

**T. M. YOUNG,**  
Chairman Precinct No. 1, Young County, Texas.

#### MEAT MARKET

I have moved my Meat Market to the old Miller shop and am now ready to serve you with the choicest of meats every day. My market is sanitary in every respect and I solicit not only my old friends and customers who know the value of my stuff, but the new people of the town who desire the best meat on the market to give me a trial. I handle only the best. Order one of my beef or pork roasts today.

**JOE ANDRUS.**

#### JACK FOR SALE

Black Spanish, about 14 hands 3 inches high, 5 years old. Price, if

A new complete line of Aluminum Ware will be found at **SNODDY & SON.** 29c

Fresh Jersey Cows for sale—**W. M. JOHNSON**

**ROOM AND BOARD** wanted for young lady.—Call Leader.

#### PRICES ON FLOUR AND FEED

Bewley's Best Flour \$7.20 per cwt.  
Cream Meal \$1.35.  
Pearl Meal \$1.25.  
Bran \$2.55.  
Gray Shorts \$3.25.  
White Shorts \$3.35.  
Oats, sacked \$1.05 per bu.  
Hominy Feed \$3.55.  
Corn Chops \$3.70.  
Barley Chops \$3.35.  
Cottonseed Meal \$4.30.  
Dairy Feed \$3.20.  
Chicken Feed \$4.00 per cwt.  
Red Top Cane Seed and Amber, cleaned, 4 3-4c.  
Millet Seed 6c.  
All kinds of Hay. Call 33  
**BOWER FEED STORE**

We have just received a nice large assortment of Sewing Baskets at **SNODDY & SON**

**HOUSE FOR RENT OR SALE**  
Seven-room house in Shawnee Park —**S. POWER,** Phone 164 Ind. 33p.

**RED TOP CANE SEED** for sale delivered at Graham at \$2.50 per bu. —**A. J. BRYAN.** 303p.

Insure your growing crops against hail—best companies represented by **YOUNG COUNTY REALTY CO.**

**BIG REDUCTION SALE**  
On all Ladies Coats and Suits at **STREET & CO.**

Portable garage and Ford touring car for sale or trade.—**EDWARD LISLE.** 33p.

**BARGAINS IN LADIES SUITS**  
All Ladies Suits and Coats now on sale at bargain prices.  
**STREET & CO.**

## Money Is Not the Chief Thing

In life or in the Kingdom of God. Yet if God's people are to adequately discharge their duty to others in the world, large cash funds must be available for this purpose.

The first year of the

## Baptist 75 Million Campaign Closes May 1, 1920

And one-fifth of all subscriptions to that cause should be paid in before that time.

Missionaries at home and abroad will be retarded in their work, colleges and seminaries will be crippled, aged ministers will be seriously embarrassed, orphan children who look to us for food, clothing and training for citizenship may be compelled to go hungry, the sick and suffering who are seeking aid from our hospitals must be denied admission for lack of room, and immortal souls at home and abroad will be lost if we do not respond promptly with what we have promised for carrying forward God's work.

## 23,000,000 People Are Unsaved

Within the territory of the Southern Baptist Convention there are 23,000,000 men, women and children above twelve years of age who are not Christians. Southern Baptists have a large responsibility in reaching these people for God.

What are you doing in your community to right this situation?

This Space Contributed By

#### WOMAN'S MISSIONARY SOCIETY

Program for April 19th:  
Subject, Life Service.  
Leader—Mrs. C. W. Johnson.  
Bible Lesson, "In Christ Men Become Possessors of New Inner Power"  
Prayer.  
Missionary News (from Bulletin and Church Paper)—Mrs. L. A. Kayser.  
Our Work in China—Mrs. LeRoy Davis.  
Song.  
Topic, Christian Homes as Recruiting Stations—Mrs. Blanks.  
Story, "Legend of Service"—Mrs. E. E. White.  
Meeting to be held at the Methodist church at 4 p. m.

#### NOTICE OF ELECTION

Notice is hereby given that there will be held in the office of Arnold & Kay in the city of Graham, Texas, on the 27th day of April, 1920, an election of five Directors of the Graham Home Builders, Inc., to serve for the succeeding twelve months beginning May 1, 1920. The hours for holding said election are from 9:00 a. m. until 12:00 noon same day. All stockholders in said company whose stock is of record with the Secretary of the company are entitled to vote in said election.

Witness our hands at Graham, Texas, this the 5th day of April, 1920.  
33-4c **E. S. GRAHAM,** President.  
**F. M. BURKETT,** Secy.-Treas.

### PRICES GOOD FOR ONE WEEK ONLY

Beginning April 9th, 1920

One gallon can Apples	\$0 85
One gallon can Apricots	1 00
One gallon can Peaches	1 00
Ten pound bucket White Swan Syrup	1 40
Six cans Choice Salmon	1 05
Six 2 lbs cans W.-P. Co. Tomatoes	90
Six cans Sweet Corn	90
Two large size cans Pumpkin	25
Fancy Santos B. B. Coffee	50
Four bars white soap	30
Ten lb bucket A&H Soda	85
Lima Beans	15

### W. DUCKWORTH

#### CARD OF THANKS

We, the undersigned, wish to express our gratitude and thanks to our many friends and Dr. Griffin for their kindness to us during the sickness and death of our dear husband and father.

**MRS. S. C. C. SUMMERS.**  
**MR. BRUCE SUMMERS.**  
**MRS. LILLIE KNIGHT.**  
**MRS. LAURA BROWN.**  
**MRS. ANNIE GATLIN.**

**WE BUY,** raise and sell fur-bearing rabbits, and other fur-bearing animals. List what you have with us, stating your lowest prices on large lot shipments. The Fur & Specialty Farming Co., 515-517 N. P. Ave., Fargo, N. Dak. 82-5c

**HEREFORD BULLS FOR SALE**  
One and two years old. Pure bred \$100.00; registered \$150.00 to \$400.00  
31-4c **R. J. JOHNSON,**  
Newcastle, Texas.

LET THE  
**NEW DRUG STORE**

SUPPLY YOUR  
WANTS IN

**Drugs and Sundries**

OUR CHIEF  
AIM IS

**SERVICE**

**L. M. DAVIS DRUG CO.**

HUGH SHERWOOD L. M. DAVIS

**THREE PER CENT REAL ESTATE LOANS**

**UNITED HOME BUILDERS OF AMERICA**

A safe investment. A chance to own your own home by paying it out by the month. Let me explain this proposition to you.

**SAM GOLDWATER, YOUNG COUNTY AGENT  
AT GRAHAM TAILORING COMPANY**

**J. C. Vaughan**

Leases, Royalties, Realities  
City Property

Salesman for Graham Home Builders. Always  
Something To Sell.

**Buy A Home In The Best  
Town In Northwest  
Texas**

Office: Northwest Corner of Square

**Something New**

A Ford Service Station.  
Erected at the rear of  
Old LEADER building.

**Will Do Nothing  
but Ford Work**

of which we are special-  
ists. Will be ready for  
business about April 8th

**WE MEAN TO DO FORD SERVICE**

**AMERICANS ASKED  
TO STAY AT HOME**

**BIGHTSEERS SHOULD KEEP OUT  
OF EUROPE UNTIL PEOPLE  
GET ON FEET AGAIN.**

**BAPTISTS ENLARGE WORK**

Mission Secretary Will Recommend  
How Evangelistic, Educational and  
Benevolent Program Can  
Be Carried Out.

Americans should keep out of Europe, unless they have important business there, until Europeans have had an opportunity to get on their feet again, declares Dr. J. F. Love, secretary of the Foreign Mission Board of the Southern Baptist Convention.

Dr. Love, as chairman of a commission named by the Baptist 75 Million Campaign to visit Europe and make a survey of the mission fields there, has just returned from a five-months' tour of the continent. He says Americans have distributed cash with such a lavish hand in many places on the continent that the people have become convinced that Every American has money to throw away and as soon as they spot a citizen from this country they proceed to overcharge him for everything he buys and every service rendered. Unless Americans forego sight-seeing in Europe for a few years a lot of natives there will become professional beggars in Dr. Love's opinion.

**Baptists Suffered Heavily.**

Along with the other religious denominations Baptists suffered heavy losses of property in Europe during the war, Dr. Love reports, but he found that such Baptists as survived the war remained loyal to their convictions and they are now ready to welcome the aid and co-operation of American Baptists in the rehabilitation of their countries and the propagation of the gospel. From the contact formed with the Baptists of the chief countries of Europe by these representatives of the Southern Baptist Convention, Dr. Love believes there will ultimately be formed a cooperative alignment of the Baptists of the world that will make them larger factors in world evangelization than they have ever been before.

**Carry on Relief Work.**

While the program which Southern Baptists will carry on in the European countries which they have not occupied before will not be determined until after the commission has reported to the Foreign Mission Board members of the commission found crying need for money with which to meet cases demanding immediate relief and cabled home for funds to be employed in this connection in northern France and Belgium. This money was promptly forwarded and has been distributed through an agency set up in Paris in conjunction with the Foreign Missionary Society of the Northern Baptist Convention. Prior to the visit of this commission, missionary work by Southern Baptists in Europe has been confined to Italy and Bohemia. However, the commission visited England, Scotland, France, Belgium, Holland and Italy, but found it impossible to get into Czechoslovakia, the Balkans and Russia at this time.

**Palestine and Egypt Visited.**

After the tour of Europe had been completed, the commission, which included Dr. Z. T. Cody, editor of the Baptist Courier, of Greenville, S. C., and Dr. Everett Gill, formerly missionary to Italy, but now a pastor in Kansas City, went to Palestine to look into the missionary work there, formerly done by the Baptists of Southern Illinois, but recently taken over by the Foreign Mission Board of the Southern Baptist Convention. A trip into Egypt for the purpose of studying the Mohammedan situation was made by the party while awaiting a ship on which to return to Italy. So far, Christianity has made very little inroad on Mohammedanism anywhere, Dr. Love found, though some of the missionary agencies in Palestine have been established for more than a half century. He anticipates a better chance for the Christian religion there, following British occupation of that country.

**Establish Orphanage in Rome.**

By reason of the liberal response from the native Christians in the various mission fields to the 75 Million Campaign, many improvements on those fields have been made possible. Among the enlargements already provided for are an orphanage in Rome, the addition of a girls' department at Rio College in Brazil, and land for a girls' school at Sao Paulo, Brazil.

The Interior China Mission was asked for \$7,500 for the campaign, and the missionaries there subscribed this alone, while the native converts added \$4,500. The North China Mission has subscribed \$50,000, while Brazil will respond with nearly \$1,000,000. In South Brazil the campaign as it was carried on in the South, was duplicated with all the special days and other extraordinary efforts and the response is far beyond the anticipations of the Foreign Mission Board. In Argentina the quota asked was \$75,000, which returns from that country are expected to reach \$125,000.

**NOTICE OF HEARING TO APPRO-  
PRIATE PUBLIC WATERS OF  
THE STATE OF TEXAS  
No. 445**

Notice is hereby given, to whom concerned, that R. O. Moore, the post-office address of whom is Breckenridge, Texas, did on the 16th day of March A. D. 1920, file his application in the office of the Board of Water Engineers for the State of Texas, in which he applies for a permit to appropriate from the unappropriated waters of the State of Texas sufficient water for a municipal water supply for the City of Elliasville, Texas, and its environs, to be impounded in and diverted from the Clear Fork of the Brazos River, in Young county, Texas, water to be diverted by means of a pumping plant to be located at a point which bears N 57 degrees W, 2,000 feet from the S. E. corner of the J. L. Dobbs Survey, in Young county, on the South banks of the Clear Fork of the Brazos River, and is distant in a Southerly direction from Graham twenty miles.

You are hereby further notified that R. O. Moore is to construct a dam across the Clear Fork of the Brazos River, in Young County, creating a reservoir with an impounding capacity of 454 acre-feet of water, and to divert therefrom by means of a pumping plant 2088 acre-feet per annum for the purpose of a municipal water supply.

A hearing on the application of R. O. Moore will be heard by the Board of Water Engineers for the State of Texas, at its office in Austin, Texas, on Saturday, May 1st, A. D. 1920, beginning at ten o'clock a. m., at which time and place all parties interested may appear and be heard. Such hearing will be continued from time to time, and place to place, if necessary, until such determination has been made relative to said application as the said Board of Water Engineers may deem right, equitable and proper.

Given under and by virtue of an order of the Board of water Engineers for the State of Texas at the office of said Board, at Austin, Texas, this 16th day of February, A. D. 1920.

W. T. POTTER,  
C. S. CLARK,  
JNO. A. NORRIS,

31-4c Board of Water Engineers.

Attest:  
A. M. McDONALD, Secretary.

Five passenger Buick, in excellent mechanical condition, for sale at a bargain. Will take Ford in on trade.  
—G. C. COLLIER, at Graham Tailor

**D. F. APPLEMON**

PAINTER AND PAPERHANGER

Satisfaction Guaranteed

BELMONT HOTEL

WE BUY, raise and sell fur-bearing rabbits, and other fur-bearing animals. List what you have with us, stating your lowest prices on large lot shipments. The Fur & Specialty Farming Co., 515-517 N. P. Ave., Fargo, N. Dak. 32-5c

BARGAINS IN LADIES SUITS  
All Ladies Suits and Coats now on sale at bargain prices.  
STREET & CO.



**Two Heads Are  
Better Than One**

especially if one is the head of an insurance agent, who realizes that it is better to prevent a fire than it is to pay a loss. That is the principle of this agency. That is the basis of all our service. Let's get together and talk over your fire prevention and fire insurance problems. By so doing, you will get good service and good insurance.

Consultation Without Obligation  
**GRAHAM INSURANCE AGENCY  
GRAHAM, TEXAS**

**What You Have Been**

**Looking For**

**AN UP TO DATE ACCESSORY HOUSE**

A full line of accesories  
for every car

A complete stock of  
tires and tubes

Efficient service and  
courteous treatment

You will find it here

**General Auto Supply Co.**

TEMPORARY QUARTERS  
**Old Leader Building  
WEST SIDE SQUARE**

If you have Real Estate that you want to sell—City Property or Country—list it with me.

If you expect to buy Property in or near Graham, see me before buying.

I am in the market to handle Real Estate of any description and will appreciate a share of your business.

**R. G. HALLAM**

OFFICE GUARANTY STATE BANK

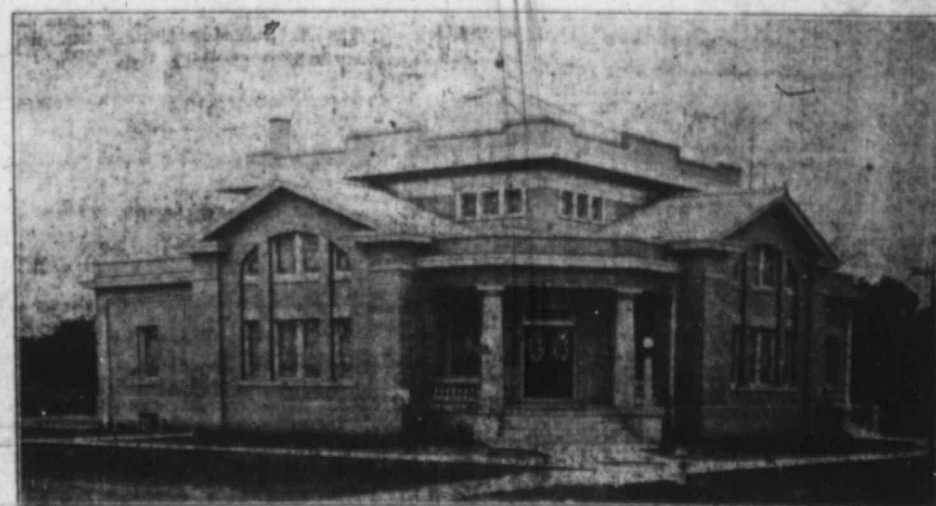

The First Christian Church and its pastor, J. E. Evans, extend you a cordial welcome to the following services:—

Bible School at	10:00 a. m.	Prayer-meeting Wednes-
Communion at	11:00 "	day at 7:30 p. m.
Preaching Service	11:15 "	Mission Study First Thurs-
Junior C. E. at	3:00 p. m.	day each month 3:00 "
Senior C. E. at	6:15 "	Good Singing at all services.
Preaching at	7:15 "	An hour of devotion and fellowship will help you.

**New Addition**

**... TO ...**

**SHAWNEE**

**PARK**

**OPENS**

**Wednesday, April 21st**

**Water and Sewer**

**BUILDING RESTRICTIONS \$2,500**

**No time limit on building**

**No lots sold until opening day**

**E. J. Bumsted & Co**

**GRAHAM, TEXAS**

