



Work Started on Final Stages Highway Widening Project

Work started Tuesday on the final stages of the widening project on Highway 277...

The Highway Department foreman... First work to be done is the removal of all dirt...

The highway widening project... was launched as a part of the city and county program...

Softballers took their first game... at the Weimer school...

Softballers took their second game... at the Weimer school...

Softballers took their third game... at the Weimer school...

Softballers took their fourth game... at the Weimer school...

Softballers took their fifth game... at the Weimer school...

Softballers took their sixth game... at the Weimer school...

Softballers took their seventh game... at the Weimer school...

Softballers took their eighth game... at the Weimer school...

Softballers took their ninth game... at the Weimer school...

Softballers took their tenth game... at the Weimer school...

Softballers took their eleventh game... at the Weimer school...

Softballers took their twelfth game... at the Weimer school...

Merchants to Sponsor Third Value Day Event July 19th



CLAY HATTOX

Clay Hattox Will Open New Humble Station Here

Clay Hattox, former resident and business man of this city, who has been engaged in ranching...

Mr. and Mrs. Hattox and their two daughters will move back to Haskell to make their home...

Black Indians Beat Rotan 12-4 Here Sunday

Haskell Black Indians defeated the Rotan Greyhounds 12-4 at Fair Park Sunday afternoon...

The Indians will take in the Winters Yellow Eagles next Sunday at 3:30...

Wix B. Currie Will Attend Insurance Institute

Wix B. Currie, Haskell underwriter, will be the guest of Southwestern Life Insurance Company...

The school will be under direction of J. Carlton Smith, C.I.U. Educational Director...

Mr. and Mrs. Olen Levins and daughter, Patsy, of Mission, were Sunday night visitors...

Mr. and Mrs. Olen Levins and daughter, Patsy, of Mission, were Sunday night visitors...

With practically all local stores and business establishments cooperating, Haskell's third Extra Value Day will be observed Tuesday, July 19th...

Response to the values offered by Haskell merchants on the two previous events of this kind has prompted cooperating stores to go "all out" in making attractive prices on all types of merchandise...

Sponsors of the program explained the purpose of the event as an opportunity for patrons of the area to inspect the newer stocks of seasonal merchandise in Haskell stores...

No definite hours of the day have been set for the buyer to take advantage of the bargain prices and values...

The coming of extremely hot, dry weather has brought the seasonal hazard of grass fires...

Firemen Called To Put Out Grass and Trash Fires

Firemen were called to the intersection of North 1st and Avenue A...

Excited persons who called in to report a fire had plenty of visible evidence to support the belief as the waste crude burned for several hours...

Girls Softball Team Loses Opener To Throckmorton

Haskell's newly-organized softball team played their first game Tuesday night at Throckmorton, losing to the All-Star girls team...

\$250 Fine Given In County Court For Beer Sale

A Haskell man, who recently moved to a farm a short distance north of town, was fined \$250 and costs in County Court...

Members of the sheriff's department and County Attorney Curtis Pogue, who conducted the investigation, said that the alleged offense had occurred in Jones county...

Complaint to Haskell county officers was made by the 14-year-old girl's father Wednesday. The offense alleged took place Tuesday night, officers were told.

Complaint to Haskell county officers was made by the 14-year-old girl's father Wednesday. The offense alleged took place Tuesday night, officers were told.

Complaint to Haskell county officers was made by the 14-year-old girl's father Wednesday. The offense alleged took place Tuesday night, officers were told.

Musicians and Song Leaders

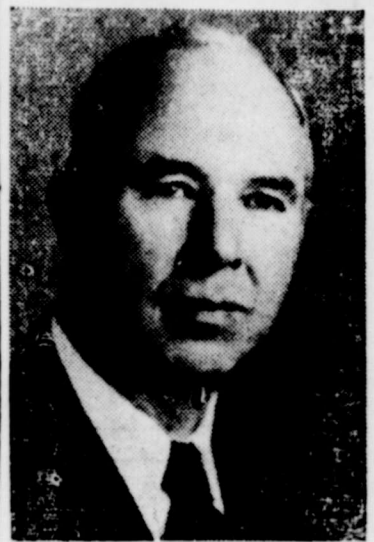

RALPH POLLOCK

Mr. and Mrs. Ralph Pollock, singers and musicians, will direct this phase of the evangelistic meeting at the First Christian Church...



MRS. POLLOCK

singing evangelists have led literally hundreds of meetings, and have become recognized as successful and prominent in their field...

Song Leader



Singing during the Gospel Meeting which begins Friday, July 15 at the Church of Christ in this city will be Roy Hooten of Mineral Wells...

Gilmore Concern Moves to New Location

Gilmore Implement Company, dealers for John Deere tractors and farming equipment, are announcing the removal of the concern to a new location...

The building now occupied by the firm was purchased some time ago, and a number of improvements have been made...

Excited persons who called in to report a fire had plenty of visible evidence to support the belief as the waste crude burned for several hours...

AAF Recruiter To Visit Haskell Each Monday

Sgt. Chester L. Murrah, recruiter for the U. S. Army Air Force has announced a schedule of regular weekly visits to Haskell...

Meeting Called To Discuss Overseas Relief Program

County Agent F. W. Martin announced today that a representative of the CROP program from College Station will meet with a group of local committee for the Christian Overseas Relief Program in Haskell this year...

County Agent F. W. Martin announced today that a representative of the CROP program from College Station will meet with a group of local committee for the Christian Overseas Relief Program in Haskell this year...

Final Rites For S. W. Boone, 69, Held Saturday

Summie Wallis Boone, 69, prominent stockman and farmer of the Weimer section and member of one of Haskell county's first ranching families, died Friday morning, July 8, at 9:10 o'clock in the Haskell County Hospital...

Born Oct. 26, 1879 in Collin county, Texas, he was the son of the late J. S. and Mrs. Belle Boone, who brought their family to Haskell in 1885...

Mr. Boone is survived by his wife, Mrs. Sarah Boone of Weimer; a daughter, Mrs. John Spann of Munday; two sons, Wallis and Nored of Weimer; his mother, Mrs. J. S. Boone of Haskell; and three sisters, Mrs. Tommy Hawkins and Miss Beryl Boone of Haskell and Mrs. L. D. Morgan of Weslaco...

Funeral service for Mr. Boone was held at the home of his mother in this city, Saturday at 4:30 p.m., conducted by Rev. J. T. McKisick of Abilene and Rev. J. J. Duff of Southland, Texas, former minister at Weimer...

Burial was in Willow Cemetery under direction of Holden Funeral Home. Pallbearers were Ike Wilfong, Clyde Mayfield, Floyd Paton, Scotch Coggins, Bob Cousins, Dr. David Ballard, Stanley Furrh, and Paul Pruett...

Complaint Names Rule Youth In Statutory Case

A 17-year-old Rule youth was turned over to Jones county officers Thursday, after Haskell county officers had investigated a complaint in which the youth was charged with a statutory offense against a Rule girl, 14...

Members of the sheriff's department and County Attorney Curtis Pogue, who conducted the investigation, said that the alleged offense had occurred in Jones county, according to information given by the principals involved...

Prayer service was held at Holden's Funeral Chapel Friday for Nancy Kay, stillborn infant daughter of Mr. and Mrs. Paul Allen of Rule. The rites were conducted by Rev. Vernon Henderson, pastor of First Methodist Church, and interment was in Willow Cemetery under direction of Holden's Funeral home...

Surviving the infant in addition to the parents are a sister, Carolyn Paulette, of Rule; grandmother, Mrs. Ike Harrell of Haskell; and paternal grandparents, Mr. and Mrs. J. M. Allen of Rochester.

Surviving the infant in addition to the parents are a sister, Carolyn Paulette, of Rule; grandmother, Mrs. Ike Harrell of Haskell; and paternal grandparents, Mr. and Mrs. J. M. Allen of Rochester.

Stanolind Canyon Discovery Gauges 1,050 Barrels Daily

Development of Haskell county's most productive oil pool in the Canyon reef was assured this week with the rating of Stanolind No. 1 John M. Pace as a 1,050 barrel daily producer on Railroad Commission gauge...

Governor Beauford Jester Dies With Heart Attack

Governor Beauford H. Jester, 56, serving his second term as Texas' highest official, was found dead in his sleeping car berth aboard an Austin-Houston bound train at 7:30 a.m. Monday, in Houston...

The governor left Austin Sunday night to go to Galveston for a physical check-up. He had planned to spend several days resting on the coast from the heavy duties during the just-closed 51st Legislature, an Associated Press dispatch said...

Justice of the Peace Tom Maes of Houston expressed belief the governor had been dead about four or five hours when the body was found. Jester had been ill with food poisoning during the last strenuous days of the Legislature, but apparently had recovered...

In the closing hours of the session, he brought the state budget into balance by vetoing \$17 million from one of the major appropriation bills. He had promised to call the Legislature back into special session by next January if a constitutional amendment calling for annual sessions is not adopted at the polls in November...

The session he promised would be to consider a building program for the insane and other wards of the state, and to consider taxation and other finance matters unsettled by the just-ended session. Jester's friends credited him with having kept Texas in line with the national Democratic organization during the last presidential campaign. He had carried his fight for states rights—including state ownership of the tidelands—through the Philadelphia National Convention to a point just short of breaking from the national party organization...

When it comes to the showdown, Jester and the Democratic Party in Texas, of which he was the titular head, stayed with President Truman and the national organization. Jester last week declined an invitation from Speaker Sam Rayburn to go to Washington for a conference with officials of other states on the tidelands problem. He said then he had too much work on his desk to take time out for the trip...

Final Rites Held Tuesday for Mrs. Mary Connally

Funeral rites for Mrs. Mary Emma Connally, 73, were held Tuesday at 10 a.m., at the First Methodist Church, with the pastor Rev. Vernon Henderson officiating. She had been a member of this faith since girlhood. Burial was in Highland Cemetery, Stamford, near the grave of her husband, who died three years ago, and two sons. Grandsons were pallbearers for the funeral. Holden's funeral home was in charge of arrangements...

Mrs. Connally died at 12:15 a.m. Monday. She had not been well in a long time and had been critically ill since last Friday. She was the former Mary Emma Lawson, born March 6, 1876, in Murray county, Tenn., the daughter of Mr. and Mrs. Joel Lawson. She married I. L. Connally, Oct. 2, 1894, in Navarro county, and they came to Haskell in 1923 from Jones county. Survivors include two sons, E. H. Connally of Stamford and O. U. Connally, Haskell; three daughters, Mrs. J. M. Waggoner and Mrs. Bill Boutwell, Haskell; Mrs. John Kohout, Stamford; a step-daughter, Mrs. D. S. McGee of Roscoe; step-son, J. W. Connally, Muleshoe; two brothers, M. L. Lawson, Abilene, and E. P. Lawson, Midland; and a sister, Mrs. Ida Mullican of Munday. Twenty grandchildren and seven great-grandchildren also survive...

Vacation Bible School Success At Paint Creek

A successful Vacation Bible school was closed recently at the Paint Creek Baptist Church, reports Rev. E. E. Barber, pastor. Seventy-three children were enrolled in the school, and attendance was excellent, averaging 63 children daily...

Grand Jury Bills Three Persons In Six Indictments

Six indictments for felonies were reported by the 39th District Court Grand Jury at the close of a one-day session Monday, the body having convened after recessing at the beginning of the April court term. Bills reported by the Grand Jury Monday included: State of Texas vs. Jack Hendrix, two indictments charging embezzlement. Hendrix, former insurance and loan broker here, had been under indictment by a previous Grand Jury, but the bills had been found faulty, court officials explained. He has been at liberty under bond since the cases first developed. Two indictments charging burglary were returned against Jimmie Isbell of Haskell, and two similar bills named R. D. West as principal. The youths were charged with entering the Johnson Laundry and Gordon Service Station here several weeks ago. Both boys perfected bonds pending disposal of the charges. During Mondays' Grand Jury session, eight witnesses appeared before the body, of which J. M. Crawford is foreman.



GOV. JESTER

Grand Jury Bills Three Persons In Six Indictments

Six indictments for felonies were reported by the 39th District Court Grand Jury at the close of a one-day session Monday, the body having convened after recessing at the beginning of the April court term. Bills reported by the Grand Jury Monday included: State of Texas vs. Jack Hendrix, two indictments charging embezzlement. Hendrix, former insurance and loan broker here, had been under indictment by a previous Grand Jury, but the bills had been found faulty, court officials explained. He has been at liberty under bond since the cases first developed. Two indictments charging burglary were returned against Jimmie Isbell of Haskell, and two similar bills named R. D. West as principal. The youths were charged with entering the Johnson Laundry and Gordon Service Station here several weeks ago. Both boys perfected bonds pending disposal of the charges. During Mondays' Grand Jury session, eight witnesses appeared before the body, of which J. M. Crawford is foreman.

Final Rites Held Tuesday for Mrs. Mary Connally

Funeral rites for Mrs. Mary Emma Connally, 73, were held Tuesday at 10 a.m., at the First Methodist Church, with the pastor Rev. Vernon Henderson officiating. She had been a member of this faith since girlhood. Burial was in Highland Cemetery, Stamford, near the grave of her husband, who died three years ago, and two sons. Grandsons were pallbearers for the funeral. Holden's funeral home was in charge of arrangements...

Meeting Called To Discuss Overseas Relief Program

County Agent F. W. Martin announced today that a representative of the CROP program from College Station will meet with a group of local committee for the Christian Overseas Relief Program in Haskell this year. The county agent, at the request of the state committee, has called this first organization meeting for Tuesday, July 19, at 9 a.m. in the district court room. The CROP program has been approved by all the denominations in Texas, Martin explained, and it is hoped that a representative number of interested representatives from all churches will attend the meeting.

Complaint Names Rule Youth In Statutory Case

A 17-year-old Rule youth was turned over to Jones county officers Thursday, after Haskell county officers had investigated a complaint in which the youth was charged with a statutory offense against a Rule girl, 14. Members of the sheriff's department and County Attorney Curtis Pogue, who conducted the investigation, said that the alleged offense had occurred in Jones county, according to information given by the principals involved. Complaint to Haskell county officers was made by the 14-year-old girl's father Wednesday. The offense alleged took place Tuesday night, officers were told.

Final Rites Held Tuesday for Mrs. Mary Connally

Funeral rites for Mrs. Mary Emma Connally, 73, were held Tuesday at 10 a.m., at the First Methodist Church, with the pastor Rev. Vernon Henderson officiating. She had been a member of this faith since girlhood. Burial was in Highland Cemetery, Stamford, near the grave of her husband, who died three years ago, and two sons. Grandsons were pallbearers for the funeral. Holden's funeral home was in charge of arrangements...

Vacation Bible School Success At Paint Creek

A successful Vacation Bible school was closed recently at the Paint Creek Baptist Church, reports Rev. E. E. Barber, pastor. Seventy-three children were enrolled in the school, and attendance was excellent, averaging 63 children daily...

Development of Haskell county's most productive oil pool in the Canyon reef was assured this week with the rating of Stanolind No. 1 John M. Pace as a 1,050 barrel daily producer on Railroad Commission gauge. Potential on the well, three miles southeast of town, was run after all available storage at the site had been filled when the discovery was brought in. Stanolind has considerable acreage under lease in the vicinity of the discovery well, and is reported to be preparing to start operations on additional wells in the area. In the Rochester-Jud area, considerable activity has been noted in recent days, with several semi-wildcats and outposts drilling and additional locations reliably reported due in the near future. A. R. McElreath and Travis E. Dean, Fort Worth, are drilling ahead on a 5,200-foot test five miles west of the Jud field in the northwestern sector of the county. The wildcat is known as No. 1. R. C. Speck and is 967 feet out of the southeast corner of the 80-acre tract in the A. Slaydon survey No. 57. Three miles northeast of the Jud field, Morty Freedman, Dallas, and Dean are drilling a 5,200-foot Strawn test as No. 1 V. Alvis, 330 feet out of the northeast corner of 9-15-H&TC, Soles Petroleum, Magnolia and American Liberty Oil are supporting the venture. Danciger Oil & Refining, discoverer of Jud, has spudded No. 5 Bogard, 933 feet southeast of No. 4 and in 3-1-WCRR. Also in that area, it is reported that rig is to be moved in soon for a scheduled test northwest of O'Brien in Block 14, H&TC Ry. Co. Survey. Drilling block in that area has been leased by Lacy Armour interests. Northeast of Haskell, Roark, Hooker & Roark of Abilene and Fain-McIntosh of Wichita Falls are reportedly making preparations for a Strawn test to be drilled with rotary to 4,400 feet. The wildcat, Ada Couch No. 1, will be approximately 467 feet from the southeast corner of Section 76. Southeast of Haskell 13 miles, Humble Oil & Refining Company is trying for completion on the No. 1 Laura F. Williams in section 3 GH&H survey. The well was drilled to 5,402 feet, where drillstem test showed water, and then plugged back to 5,270 and casing cemented at 4,960. The completion will be attempted in oil shows at 4,916-26, 4,870-61, and 4,860-71.

Development of Haskell county's most productive oil pool in the Canyon reef was assured this week with the rating of Stanolind No. 1 John M. Pace as a 1,050 barrel daily producer on Railroad Commission gauge. Potential on the well, three miles southeast of town, was run after all available storage at the site had been filled when the discovery was brought in. Stanolind has considerable acreage under lease in the vicinity of the discovery well, and is reported to be preparing to start operations on additional wells in the area. In the Rochester-Jud area, considerable activity has been noted in recent days, with several semi-wildcats and outposts drilling and additional locations reliably reported due in the near future. A. R. McElreath and Travis E. Dean, Fort Worth, are drilling ahead on a 5,200-foot test five miles west of the Jud field in the northwestern sector of the county. The wildcat is known as No. 1. R. C. Speck and is 967 feet out of the southeast corner of the 80-acre tract in the A. Slaydon survey No. 57. Three miles northeast of the Jud field, Morty Freedman, Dallas, and Dean are drilling a 5,200-foot Strawn test as No. 1 V. Alvis, 330 feet out of the northeast corner of 9-15-H&TC, Soles Petroleum, Magnolia and American Liberty Oil are supporting the venture. Danciger Oil & Refining, discoverer of Jud, has spudded No. 5 Bogard, 933 feet southeast of No. 4 and in 3-1-WCRR. Also in that area, it is reported that rig is to be moved in soon for a scheduled test northwest of O'Brien in Block 14, H&TC Ry. Co. Survey. Drilling block in that area has been leased by Lacy Armour interests. Northeast of Haskell, Roark, Hooker & Roark of Abilene and Fain-McIntosh of Wichita Falls are reportedly making preparations for a Strawn test to be drilled with rotary to 4,400 feet. The wildcat, Ada Couch No. 1, will be approximately 467 feet from the southeast corner of Section 76. Southeast of Haskell 13 miles, Humble Oil & Refining Company is trying for completion on the No. 1 Laura F. Williams in section 3 GH&H survey. The well was drilled to 5,402 feet, where drillstem test showed water, and then plugged back to 5,270 and casing cemented at 4,960. The completion will be attempted in oil shows at 4,916-26, 4,870-61, and 4,860-71.

Development of Haskell county's most productive oil pool in the Canyon reef was assured this week with the rating of Stanolind No. 1 John M. Pace as a 1,050 barrel daily producer on Railroad Commission gauge. Potential on the well, three miles southeast of town, was run after all available storage at the site had been filled when the discovery was brought in. Stanolind has considerable acreage under lease in the vicinity of the discovery well, and is reported to be preparing to start operations on additional wells in the area. In the Rochester-Jud area, considerable activity has been noted in recent days, with several semi-wildcats and outposts drilling and additional locations reliably reported due in the near future. A. R. McElreath and Travis E. Dean, Fort Worth, are drilling ahead on a 5,200-foot test five miles west of the Jud field in the northwestern sector of the county. The wildcat is known as No. 1. R. C. Speck and is 967 feet out of the southeast corner of the 80-acre tract in the A. Slaydon survey No. 57. Three miles northeast of the Jud field, Morty Freedman, Dallas, and Dean are drilling a 5,200-foot Strawn test as No. 1 V. Alvis, 330 feet out of the northeast corner of 9-15-H&TC, Soles Petroleum, Magnolia and American Liberty Oil are supporting the venture. Danciger Oil & Refining, discoverer of Jud, has spudded No. 5 Bogard, 933 feet southeast of No. 4 and in 3-1-WCRR. Also in that area, it is reported that rig is to be moved in soon for a scheduled test northwest of O'Brien in Block 14, H&TC Ry. Co. Survey. Drilling block in that area has been leased by Lacy Armour interests. Northeast of Haskell, Roark, Hooker & Roark of Abilene and Fain-McIntosh of Wichita Falls are reportedly making preparations for a Strawn test to be drilled with rotary to 4,400 feet. The wildcat, Ada Couch No. 1, will be approximately 467 feet from the southeast corner of Section 76. Southeast of Haskell 13 miles, Humble Oil & Refining Company is trying for completion on the No. 1 Laura F. Williams in section 3 GH&H survey. The well was drilled to 5,402 feet, where drillstem test showed water, and then plugged back to 5,270 and casing cemented at 4,960. The completion will be attempted in oil shows at 4,916-26, 4,870-61, and 4,860-71.

Development of Haskell county's most productive oil pool in the Canyon reef was assured this week with the rating of Stanolind No. 1 John M. Pace as a 1,050 barrel daily producer on Railroad Commission gauge. Potential on the well, three miles southeast of town, was run after all available storage at the site had been filled when the discovery was brought in. Stanolind has considerable acreage under lease in the vicinity of the discovery well, and is reported to be preparing to start operations on additional wells in the area. In the Rochester-Jud area, considerable activity has been noted in recent days, with several semi-wildcats and outposts drilling and additional locations reliably reported due in the near future. A. R. McElreath and Travis E. Dean, Fort Worth, are drilling ahead on a 5,200-foot test five miles west of the Jud field in the northwestern sector of the county. The wildcat is known as No. 1. R. C. Speck and is 967 feet out of the southeast corner of the 80-acre tract in the A. Slaydon survey No. 57. Three miles northeast of the Jud field, Morty Freedman, Dallas, and Dean are drilling a 5,200-foot Strawn test as No. 1 V. Alvis, 330 feet out of the northeast corner of 9-15-H&TC, Soles Petroleum, Magnolia and American Liberty Oil are supporting the venture. Danciger Oil & Refining, discoverer of Jud, has spudded No. 5 Bogard, 933 feet southeast of No. 4 and in 3-1-WCRR. Also in that area, it is reported that rig is to be moved in soon for a scheduled test northwest of O'Brien in Block 14, H&TC Ry. Co. Survey. Drilling block in that area has been leased by Lacy Armour interests. Northeast of Haskell, Roark, Hooker & Roark of Abilene and Fain-McIntosh of Wichita Falls are reportedly making preparations for a Strawn test to be drilled with rotary to 4,400 feet. The wildcat, Ada Couch No. 1, will be approximately 467 feet from the southeast corner of Section 76. Southeast of Haskell 13 miles, Humble Oil & Refining Company is trying for completion on the No. 1 Laura F. Williams in section 3 GH&H survey. The well was drilled to 5,402 feet, where drillstem test showed water, and then plugged back to 5,270 and casing cemented at 4,960. The completion will be attempted in oil shows at 4,916-26, 4,870-61, and 4,860-71.

Development of Haskell county's most productive oil pool in the Canyon reef was assured this week with the rating of Stanolind No. 1 John M. Pace as a 1,050 barrel daily producer on Railroad Commission gauge. Potential on the well, three miles southeast of town, was run after all available storage at the site had been filled when the discovery was brought in. Stanolind has considerable acreage under lease in the vicinity of the discovery well, and is reported to be preparing to start operations on additional wells in the area. In the Rochester-Jud area, considerable activity has been noted in recent days, with several semi-wildcats and outposts drilling and additional locations reliably reported due in the near future. A. R. McElreath and Travis E. Dean, Fort Worth, are drilling ahead on a 5,200-foot test five miles west of the Jud field in the northwestern sector of the county. The wildcat is known as No. 1. R. C. Speck and is 967 feet out of the southeast corner of the 80-acre tract in the A. Slaydon survey No. 57. Three miles northeast of the Jud field, Morty Freedman, Dallas, and Dean are drilling a 5,200-foot Strawn test as No. 1 V. Alvis, 330 feet out of the northeast corner of 9-15-H&TC, Soles Petroleum, Magnolia and American Liberty Oil are supporting the venture. Danciger Oil & Refining, discoverer of Jud, has spudded No. 5 Bogard, 933 feet southeast of No. 4 and in 3-1-WCRR. Also in that area, it is reported that rig is to be moved in soon for a scheduled test northwest of O'Brien in Block 14, H&TC Ry. Co. Survey. Drilling block in that area has been leased by Lacy Armour interests. Northeast of Haskell, Roark, Hooker & Roark of Abilene and Fain-McIntosh of Wichita Falls are reportedly making preparations for a Strawn test to be drilled with rotary to 4,400 feet. The wildcat, Ada Couch No. 1, will be approximately 467 feet from the southeast corner of Section 76. Southeast of Haskell 13 miles, Humble Oil & Refining Company is trying for completion on the No. 1 Laura F. Williams in section 3 GH&H survey. The well was drilled to 5,402 feet, where drillstem test showed water, and then plugged back to 5,270 and casing cemented at 4,960. The completion will be attempted in oil shows at 4,916-26, 4,870-61, and 4,860-71.

Development of Haskell county's most productive oil pool in the Canyon reef was assured this week with the rating of Stanolind No. 1 John M. Pace as a 1,050 barrel daily producer on Railroad Commission gauge. Potential on the well, three miles southeast of town, was run after all available storage at the site had been filled when the discovery was brought in. Stanolind has considerable acreage under lease in the vicinity of the discovery well, and is reported to be preparing to start operations on additional wells in the area. In the Rochester-Jud area, considerable activity has been noted in recent days, with several semi-wildcats and outposts drilling and additional locations reliably reported due in the near future. A. R. McElreath and Travis E. Dean, Fort Worth, are drilling ahead on a 5,200-foot test five miles west of the Jud field in the northwestern sector of the county. The wildcat is known as No. 1. R. C. Speck and is 967 feet out of the southeast corner of the 80-acre tract in the A. Slaydon survey No. 57. Three miles northeast of the Jud field, Morty Freedman, Dallas, and Dean are drilling a 5,200-foot Strawn test as No. 1 V. Alvis, 330 feet out of the northeast corner of 9-15-H&TC, Soles Petroleum, Magnolia and American Liberty Oil are supporting the venture. Danciger Oil & Refining, discoverer of Jud, has spudded No. 5 Bogard, 933 feet southeast of No. 4 and in 3-1-WCRR. Also in that area, it is reported that rig is to be moved in soon for a scheduled test northwest of O'Brien in Block 14, H&TC Ry. Co. Survey. Drilling block in that area has been leased by Lacy Armour interests. Northeast of Haskell, Roark, Hooker & Roark of Abilene and Fain-McIntosh of Wichita Falls are reportedly making preparations for a Strawn test to be drilled with rotary to 4,400 feet. The wildcat, Ada Couch No. 1, will be approximately 467 feet from the southeast corner of Section 76. Southeast of Haskell 13 miles, Humble Oil & Refining Company is trying for completion on the No. 1 Laura F. Williams in section 3 GH&H survey. The well was drilled to 5,402 feet, where drillstem test showed water, and then plugged back to 5,270 and casing cemented at 4,960. The completion will be attempted in oil shows at 4,916-26, 4,870-61, and 4,860-71.

Development of Haskell county's most productive oil pool in the Canyon reef was assured this week with the rating of Stanolind No. 1 John M. Pace as a 1,050 barrel daily producer on Railroad Commission gauge. Potential on the well, three miles southeast of town, was run after all available storage at the site had been filled when the discovery was brought in. Stanolind has considerable acreage under lease in the vicinity of the discovery well, and is reported to be preparing to start operations on additional wells in the area. In the Rochester-Jud area, considerable activity has been noted in recent days, with several semi-wildcats and outposts drilling and additional locations reliably reported due in the near future. A. R. McElreath and Travis E. Dean, Fort Worth, are drilling ahead on a 5,200-foot test five miles west of the Jud field in the northwestern sector of the county. The wildcat is known as No. 1. R. C. Speck and is 967 feet out of the southeast corner of the 80-acre tract in the A. Slaydon survey No. 57. Three miles northeast of the Jud field, Morty Freedman, Dallas, and Dean are drilling a 5,200-foot Strawn test as No. 1 V. Alvis, 330 feet out of the northeast corner of 9-15-H&TC, Soles Petroleum, Magnolia and American Liberty Oil are supporting the venture. Danciger Oil & Refining, discoverer of Jud, has spudded No. 5 Bogard, 933 feet southeast of No. 4 and in 3-1-WCRR. Also in that area, it is reported that rig is to be moved in soon for a scheduled test northwest of O'Brien in Block 14, H&TC Ry. Co. Survey. Drilling block in that area has been leased by Lacy Armour interests. Northeast of Haskell, Roark, Hooker & Roark of Abilene and Fain-McIntosh of Wichita Falls are reportedly making preparations for a Strawn test to be drilled with rotary to 4,400 feet. The wildcat, Ada Couch No. 1, will be approximately 467 feet from the southeast corner of Section 76. Southeast of Haskell 13 miles, Humble Oil & Refining Company is trying for completion on the No. 1 Laura F. Williams in section 3 GH&H survey. The well was drilled to 5,402 feet, where drillstem test showed water, and then plugged back to 5,270 and casing cemented at 4,960. The completion will be attempted in oil shows at 4,916-26, 4,870-61, and 4,860-71.

Haskell Team to Play in Tourney At Stamford

With Haskell and five other area towns taking part, a Junior Softball Elimination Tournament will be held at Stamford beginning Monday night, July 18, and following games scheduled July 20, 22, 25, 27 and 29th. Taking part in tournament play will be teams representing Haskell, Weimer, Plainview, Gore, Avoca and Stamford. Dick Coody of Stamford will be official umpire for all games. Winner of the tournament will be awarded a large trophy and part of the team's expenses will be paid to the State Tournament at Austin in August. In games scheduled Monday night to open the tournament, Haskell and Weimer meet in the first game starting at 8:15. Plainview and Gore are paired in the nightcap, beginning at 10 p.m. Wednesday night, July 20, Avoca and Stamford meet at 8:15. Line-up for Haskell in the opening game will likely be as follows: Jimmy White, c; Billy Davis, p; Pete Toliver, 1b; Lee Orville Ray, 2b; Vernay Lusk, ss; Kenneth Davis, lf; Bobby Miller, cf; Royce Mullins, rf. Reserves: Earnest Strain, Keith Wheatley,



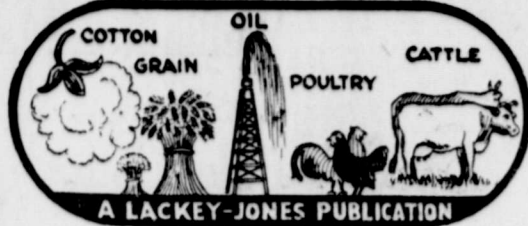

Work Started on Final Stages Highway Widening Project

Work started Tuesday on the final stages of the widening project on Highway 277...

The Highway Department foreman... First work to be done is the removal of all dirt...

The highway was launched as a project of the City and County...

Softballers took to the field at night at Fair Park...

Softballers took to the field at night at Fair Park...

Softballers took to the field at night at Fair Park...

Softballers took to the field at night at Fair Park...

Softballers took to the field at night at Fair Park...

Softballers took to the field at night at Fair Park...

Softballers took to the field at night at Fair Park...

Softballers took to the field at night at Fair Park...

Softballers took to the field at night at Fair Park...

Softballers took to the field at night at Fair Park...

Softballers took to the field at night at Fair Park...

Softballers took to the field at night at Fair Park...

Softballers took to the field at night at Fair Park...

Merchants to Sponsor Third Value Day Event July 19th



CLAY HATTOX

Clay Hattox Will Open New Humble Station Here

Clay Hattox, former resident and business man of this city, who has been engaged in ranching near Uvalde in recent years...

Hattox, the new proprietor of the business, said the station would be thoroughly modernized in every respect...

Mr. and Mrs. Hattox and their two daughters will move back to Haskell to make their home affairs at Uvalde...

Black Indians Beat Rotan 12-4 Here Sunday

Haskell Black Indians defeated the Rotan Greyhounds 12-4 at Fair Park Sunday afternoon...

Hammon went five innings for the locals, giving the mound with the scores 6-1 when he was relieved by Lefty Stenich...

Wix B. Currie Will Attend Insurance Institute

Wix B. Currie, Haskell underwriter, will be the guest of Southwestern Life Insurance Company...

The week's school is part of the Southwestern Life training program designed to keep the company's field representative thoroughly informed...

With practically all local stores and business establishments co-operating, Haskell's third Extra Value Day will be observed Tuesday, July 19th...

Response to the values offered by Haskell merchants on the two previous events of this kind has prompted cooperating stores to go "all out" in making attractive prices on all types of merchandise...

Sponsors of the program explained the purpose of the event as an opportunity for patrons of the area to inspect the newer stocks of seasonal merchandise in Haskell stores...

Firemen Called To Put Out Grass and Trash Fires

The coming of extremely hot, dry weather has brought the seasonal hazard of grass fires, and members of the Haskell Fire Department answered their first alarm of that nature Sunday about 11 a.m.

Tuesday evening about 4 o'clock, fire department apparatus was again called out when burning trash set fire to a sectional of the small wooden bridge across Spring Branch southeast of Fair Park.

Wednesday morning, telephone at the fire station was kept busy for a short time, when dense black smoke rolled over town in a southwest direction as a result of cleaning up operations at site of the Toronto Pipe Line company's oil loading rack...

Girls Softball Team Loses Opener To Throckmorton

Haskell's newly-organized softball team played their first game Tuesday night at Throckmorton, losing to the All-Star girls team of that city 4-3 in a closely contested game.

Coach and manager of the Haskell team is Walter Grisham, and they are scheduled to meet Hamlin in a game here tonight.

George Neeley accompanied his mother, Mrs. W. D. Neeley, to her home in Smyrna, Tennessee, Sunday after a visit in his home here, and also with another son and family, Jess Neeley, in Houston, for the past month.

Mr. and Mrs. Olen Levins and daughter, Patsy, of Mission, were Sunday night visitors in the home of his sister, Mr. and Mrs. Marvin Mann. They were on vacation.

Musicians and Song Leaders

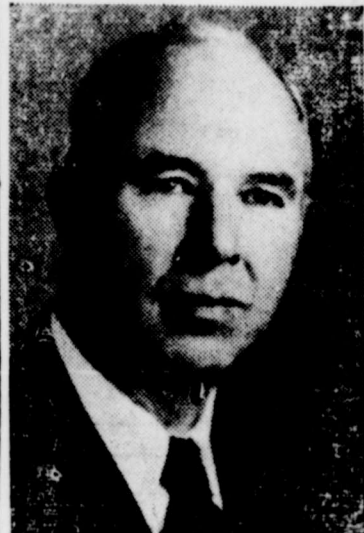

RALPH POLLOCK

Mr. and Mrs. Ralph Pollock, singers and musicians, will direct this phase of the evangelistic meeting at the First Christian Church...



MRS. POLLOCK

singing evangelists have led literally hundreds of meetings, and have become recognized as successful and prominent in their field.

Song Leader

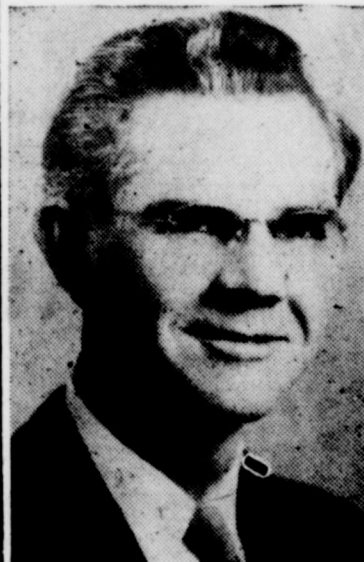

Final Rites For S. W. Boone, 69, Held Saturday

Summie Wallis Boone, 69, prominent stockman and farmer of the Weinert section and member of one of Haskell county's first ranching families, died Friday morning, July 8, at 9:10 o'clock in the Haskell County Hospital.

Born Oct. 26, 1879 in Collin county, Texas, he was the son of the late J. S. and Mrs. Belle Boone, who brought their family to Haskell in 1885 when Mr. Boone established the ranch in northeast Haskell county...

Mr. Boone is survived by his wife, Mrs. Sarah Boone of Weinert; a daughter, Mrs. John Spann of Munday; two sons, Wallis and Nored of Weinert; his mother, Mrs. J. S. Boone of Haskell; and three sisters, Mrs. Tommye Hawkins and Miss Beryl Boone of Haskell and Mrs. L. D. Morgan of Westaco.

Funeral service for Mr. Boone was held at the home of his mother in this city, Saturday at 4:30 p.m., conducted by Rev. J. T. McKissick of Abilene and Rev. I. J. Duff of Southland, Texas, former minister at Weinert.

Gilmore Concern Moves to New Location

Gilmore Implement Company, dealers for John Deere tractors and farming equipment, are announcing the removal of the concern to a new location in the former business district.

The building now occupied by the firm was purchased sometime ago, and a number of improvements have been made to prepare it for use of the large implement and tractor concern.

B. B. and W. A. Gilmore, owners of the implement firm, which they purchased in 1947, said that expansion of facilities in the larger quarters was made necessary due to substantial and increasing business given the concern in recent years.

\$250 Fine Given In County Court For Beer Sale

A Haskell man, who recently moved to a farm a short distance north of town, was fined \$250 and costs in County Court this week after he had entered a plea of guilty before Judge O. E. Patterson on a complaint charging sale of beer in a d.v. area.

The charge was the outgrowth of a visit to the premises Monday by members of the sheriff's department and city officers. They confiscated beer found on the premises. While officers were there, one or two cars stopped briefly at the place, then left. Probably business callers, Sheriff Bob Cousins commented.

Stanolind Canyon Discovery Gauges 1,050 Barrels Daily

Governor Beauford Jester Dies With Heart Attack

Governor Beauford H. Jester, 56, serving his second term as Texas' highest official, was found dead in his sleeping car berth aboard an Austin-Houston bound train at 7:30 a.m. Monday, in Houston.

The governor left Austin Sunday night to go to Galveston for a physical check-up. He had planned to spend several days resting on the coast from the heavy duties during the just-closed 51st Legislature, an Associated Press dispatch said.

Lieut. Governor Allen Shivers, 41, who will succeed Jester, was quoted in an Austin dispatch as saying he would wait until after funeral services were held for Jester Wednesday before taking the oath of office as governor. Actually, under Texas law, the powers of the governor passed to him when Jester died.

Justice of the Peace Tom Maes of Houston expressed belief the governor had been dead about four or five hours when the body was found.

Mrs. Jester was in Austin at the governor's mansion.

Jester had been ill with food poisoning during the last strenuous days of the Legislature, but apparently had recovered.

In the closing hours of the session, he brought the state budget into balance by vetoing \$17 million from one of the major appropriation bills. He had promised to call the Legislature back into special session by next January if a constitutional amendment calling for annual sessions is not adopted at the polls in November.

The session he promised would be to consider a building program for the insane and other wards of the state, and to consider taxation and other finance matters unsettled by the just-ended session.

Jesters friends credited him with having kept Texas in line with the national Democratic organization during the last presidential campaign. He had carried his fight for states rights—including state ownership of the tidelands—through the Philadelphia National Convention to a point just short of breaking from the national party organization.

When it comes to the showdown, Jester and the Democratic Party in Texas, of which he was the titular head, stayed with President Truman and the national organization.

Jester last week declined an invitation from Speaker Sam Rayburn to go to Washington for a conference with officials of other states on the tidelands problem. He said there he had too much work on his desk to take time out for the trip.

Meeting Called To Discuss Overseas Relief Program

County Agent F. W. Martin announced today that a representative of the CROP program from College Station will meet with a group of local committee for the Christian Overseas Relief Program in Haskell this year.

The county agent, at the request of the state committee, has called this first organization meeting for Tuesday, July 19, at 9 a.m. in the district court room.

The CROP program has been approved by all the denominations in Texas, Martin explained, and it is hoped that a representative number of interested representatives from all churches will attend the meeting.

Infant Daughter Of Paul Allen's Buried Friday

Prayer service was held at Holden's Funeral Chapel Friday for Nancy Kay, stillborn infant daughter of Mr. and Mrs. Paul Allen of Rule.

The rites were conducted by Rev. Vernon Henderson, pastor of First Methodist Church, and interment was in Willow Cemetery under direction of Holden's Funeral home. Surviving the infant in addition to the parents are a sister, Carolyn Paulette, of Rule; grandmothers, Mrs. Ike Harrell of Haskell; and paternal grandparents, Mr. and Mrs. J. M. Allen of Rochester.



GOV. JESTER

Grand Jury Bills Three Persons In Six Indictments

Six indictments for felonies were reported by the 39th District Court Grand Jury at the close of a one-day session Monday, the body having convened after recessing at the beginning of the April court term.

State of Texas vs. Jack Hendrix, two indictments charging embezzlement. Hendrix, former insurance and loan broker here, had been under indictment by a previous Grand Jury, but the bills had been found faulty, court officials explained. He has been at liberty under bond since the cases first developed.

Two indictments charging burglary were returned against Jimmie Isbell of Haskell, and two similar bills named R. D. West as principal. The youths were charged with entering the Johnson Laundry and Gordon Service Station here several weeks ago. Both boys perfected bonds pending disposal of the charges.

During Monday's Grand Jury session, eight witnesses appeared before the body, of which J. M. Crawford is foreman.

Final Rites Held Tuesday for Mrs. Mary Connally

Funeral rites for Mrs. Mary Emma Connally, 73, were held Tuesday at 10 a.m., at the First Methodist Church, with the pastor Rev. Vernon Henderson officiating. She had been a member of this faith since girlhood.

Burial was in Highland Cemetery, Stamford, near the grave of her husband, who died three years ago, and two sons. Grandsons were pallbearers for the funeral. Holden's funeral home was in charge of arrangements.

Mrs. Connally died at 12:15 a.m. Monday. She had not been well in a long time and had been critically ill since last Friday. She was the former Mary Emma Lawson, born March 6, 1876, in Murray county, Tenn., the daughter of Mr. and Mrs. Joel Lawson. She married I. L. Connally, Oct. 2, 1894, in Navarro county, and they came to Haskell in 1923 from Jones county.

Survivors include two sons, B. H. Connally of Stamford and O. U. Connally, Haskell; three daughters, Mrs. J. M. Waggoner and Mrs. Bill Boutwell, Haskell; Mrs. John Kohout, Stamford; a step-daughter, Mrs. D. S. McGee of Roscoe; step-son, J. W. Connally, Muleshoe; two brothers, M. L. Lawson, Abilene, and E. P. Lawson, Midland; and a sister, Mrs. Ida Mullican of Munday. Twenty grandchildren and seven great-grandchildren also survive.

RETURNS FROM HOSPITAL

A. C. Orr of this city, who will be 84 his next birthday, returned home last Saturday from Hendrick Memorial Hospital, Abilene, where he submitted to surgery. He is recovering nicely and is rapidly regaining his customary health. Mr. Orr, an early-day resident of Throckmorton, moved his family to Haskell almost 30 years ago.

Development of Haskell county's most productive oil pool in the Canyon reef was assured this week with the rating of Stanolind No. 1 John M. Pace as a 1,050 barrel daily producer on Railroad Commission gauge. Potential on the well, three miles southeast of town, was run after all available storage at the site had been filled when the discovery was brought in.

Stanolind has considerable acreage under lease in the vicinity of the discovery well, and is reported to be preparing to start operations on additional wells in the area.

In the Rochester-Jud area, considerable activity has been noted in recent days, with several semi-wildcats and outposts drilling and additional locations reliably reported due in the near future.

A. R. McElreath and Travis E. Dean, Fort Worth, are drilling ahead on a 5,200-foot test five miles west of the Jud field in the northwestern sector of the county. The wildcat is known as No. 1. R. C. Speck and is 467 feet out of the southeast corner of the 80-acre tract in the A. Slaydon survey No. 57.

Three miles northeast of the Jud field, Morty Freedman, Dallas, and Dean are drilling a 5,200-foot Strawn test as No. 1 V. Alvis, 330 feet out of the northeast corner of 9-15-H&T.C. Sohio Petroleum, Magnolia and American Liberty Oil are supporting the venture.

Danciger Oil & Refining, discoverer of Jud, has spudded No. 5 Bogard, 933 feet southeast of No. 4 and in 3-1-WCRB.

Also in that area, it is reported that rig is to be moved in soon for a scheduled test northwest of O'Brien in Block 4, H&T.C. Ry. Co. Survey. Drilling block in that area has been leased by Lacy Armour interests.

Northeast of Haskell, Koark, Hooker & Roark of Abilene and Fain-McIntosh of Wichita Falls are reportedly making preparations for a Strawn test to be drilled with rotary to 4,400 feet. The wildcat, Ada Couch No. 1, will be approximately 467 feet from the southeast corner of Section 76.

Southeast of Haskell 13 miles, Humble Oil & Refining Company is trying for completion on the No. 1 Laura F. Williams in section 3 GH&H survey.

The well was drilled to 5,402 feet, where drillstem test showed water, and then plugged back to 5,270 and casing cemented at 4,960. The completion will be attempted in oil shvs at 4,916-26, 4,870-61, and 4,860-71.

Haskell Team to Play in Tourney At Stamford

With Haskell and five other area towns taking part, a Junior Softball Elimination Tournament will be held at Stamford beginning Monday night, July 18, and following games scheduled July 20, 22, 25, 27 and 29th. Taking part in tournament play will be teams representing Haskell, Weinert, Plainview, Goree, Avoca and Stamford. Dick Coody of Stamford will be official umpire for all games.

Winner of the tournament will be awarded a large trophy and part of the team's expenses will be paid to the State Tournament at Austin in August.

In games scheduled Monday night to open the tournament, Haskell and Weinert meet in the first game starting at 8:15. Plainview and Goree are paired in the nightcap, beginning at 10 p.m. Wednesday night, July 20, Avoca and Stamford meet at 8:15.

Vacation Bible School Success At Paint Creek

A successful Vacation Bible school was closed recently at the Paint Creek Baptist Church, reports Rev. E. E. Barber, pastor. Seventy-three children were enrolled in the school, and attendance was excellent, averaging 63 children daily.





## Work Started on Final Stages Highway Widening Project

Work started Tuesday on the final stages of the Highway 277 widening project in the city north and south of the highway. Completion is expected next month or six weeks with no delays are expected.

The Highway Department has launched a special job for the widening of all dirt roads to be paved on the highway. This work will be done with concrete and asphalt to provide a permanent surface. It was estimated that the widening of Highway 277 from the city limits will be considerably more than a flow of traffic handled by the highway.

The highway was launched as a project of the City and the county more than a year ago. The program of city officials is to widen the highway to a width of 60 feet. The widening of the highway is a project of the City and the county more than a year ago. The program of city officials is to widen the highway to a width of 60 feet.

The widening of the highway is a project of the City and the county more than a year ago. The program of city officials is to widen the highway to a width of 60 feet. The widening of the highway is a project of the City and the county more than a year ago.

The widening of the highway is a project of the City and the county more than a year ago. The program of city officials is to widen the highway to a width of 60 feet. The widening of the highway is a project of the City and the county more than a year ago.

The widening of the highway is a project of the City and the county more than a year ago. The program of city officials is to widen the highway to a width of 60 feet. The widening of the highway is a project of the City and the county more than a year ago.

The widening of the highway is a project of the City and the county more than a year ago. The program of city officials is to widen the highway to a width of 60 feet. The widening of the highway is a project of the City and the county more than a year ago.

The widening of the highway is a project of the City and the county more than a year ago. The program of city officials is to widen the highway to a width of 60 feet. The widening of the highway is a project of the City and the county more than a year ago.

The widening of the highway is a project of the City and the county more than a year ago. The program of city officials is to widen the highway to a width of 60 feet. The widening of the highway is a project of the City and the county more than a year ago.

The widening of the highway is a project of the City and the county more than a year ago. The program of city officials is to widen the highway to a width of 60 feet. The widening of the highway is a project of the City and the county more than a year ago.

The widening of the highway is a project of the City and the county more than a year ago. The program of city officials is to widen the highway to a width of 60 feet. The widening of the highway is a project of the City and the county more than a year ago.

The widening of the highway is a project of the City and the county more than a year ago. The program of city officials is to widen the highway to a width of 60 feet. The widening of the highway is a project of the City and the county more than a year ago.

The widening of the highway is a project of the City and the county more than a year ago. The program of city officials is to widen the highway to a width of 60 feet. The widening of the highway is a project of the City and the county more than a year ago.

The widening of the highway is a project of the City and the county more than a year ago. The program of city officials is to widen the highway to a width of 60 feet. The widening of the highway is a project of the City and the county more than a year ago.

The widening of the highway is a project of the City and the county more than a year ago. The program of city officials is to widen the highway to a width of 60 feet. The widening of the highway is a project of the City and the county more than a year ago.

The widening of the highway is a project of the City and the county more than a year ago. The program of city officials is to widen the highway to a width of 60 feet. The widening of the highway is a project of the City and the county more than a year ago.

## Merchants to Sponsor Third Value Day Event July 19th



CLAY HATTOX

### Clay Hattox Will Open New Humble Station Here

Clay Hattox, former resident and business man of this city, who has been engaged in ranching near Uvalde in recent years, will return to Haskell at an early date to take charge of the new Humble Service Station (formerly Grate), as operator and business manager, according to announcement made here.

Mr. Hattox acquired the station from J. E. Walling, Jr., local Humble products wholesaler, who purchased the property recently from John E. Robison. Hattox, the new proprietor of the business, said the station would be thoroughly modernized in every respect, with additional facilities provided to give motorists of this section the utmost in service.

Mr. and Mrs. Hattox and their two daughters will move back to Haskell to make their home after he winds up his business affairs at Uvalde. He is the son of E. C. Hattox and brother of Payne and B. E. Hattox of this city.

## Black Indians Beat Rotan 12-4 Here Sunday

Haskell Black Indians defeated the Rotan Greyhounds 12-4 at Fair Park Sunday afternoon. Thomas, starting for the visitors, was shelled off the hill in the fourth. Johnson, relief pitcher for the Greyhounds, staggered through but was treated roughly by the Indians.

Hammon went five innings for the locals, giving the mound with the scores 6-1 when he was relieved by Lefty Stenix who gave up four hits and three runs. The Indians will take in the Winters Yellow Eagles next Sunday at 3:30. They lost to the locals earlier in the season, but are reported to have strengthened their line-up considerably.

## Wix B. Currie Will Attend Insurance Institute

Wix B. Currie, Haskell underwriter, will be the guest of Southwestern Life Insurance Company at the Advanced Sales School in Dallas, July 11-15. He is one of 12 agents representing the company in various parts of Texas who because of their excellent records have been invited to attend the school.

The week's school is part of the Southwestern Life training program designed to keep the company's field representative thoroughly informed of advanced methods of life underwriting, enabling them to offer the highest possible degree of life insurance service to the public.

The school will be under direction of J. Carlton Smith, C.I.U. Educational Director; Don B. Pakinson, C.I.U. Sales Promotion Director; and Statham S. Ricks, Sales Training Assistant, all of Dallas.

With practically all local stores and business establishments cooperating, Haskell's third Extra Value Day will be observed Tuesday, July 19th, with outstanding bargains being featured on that day by stores in every business classification.

Response to the values offered by Haskell merchants on the two previous events of this kind has prompted cooperating stores to go "all out" in making attractive prices on all types of merchandise for the next Tuesday's event, a check of the advertisements in this issue of The Free Press will show. Businessmen have kept their normal everyday prices in adjustment with the seasonal downward trend, and in addition have reduced prices on all lines of merchandise for the special value event next week. It will be the best opportunity in recent years to stock up on new and seasonal merchandise at the lowest possible prices. All the needs for the family, home and farm can be filled in a one-day shopping tour of Haskell stores on this special occasion.

Sponsors of the program explained the purpose of the event as an opportunity for patrons of the area to inspect the newer stocks of seasonal merchandise in Haskell stores, to get a first-hand view of the low prevailing prices in local stores, and to express their appreciation for the splendid patronage extended them by area buyers and patrons in the past. No definite hours of the day have been set for the buyer to take advantage of the bargain prices and values. Prices advertised will be in effect during the entire day.

## Firemen Called To Put Out Grass and Trash Fires

The coming of extremely hot, dry weather has brought the seasonal hazard of grass fires, and members of the Haskell Fire Department answered their first alarm of the nature Sunday about 11 a. m., to extinguish weeds and grass burning in the vicinity of the Brazelton Lumber Company east sheds. The flames were extinguished by firemen before any property damage resulted.

Tuesday evening about 4 o'clock, fire department apparatus was again called out when burning trash set fire to a section of the small wooden bridge across Spring Branch southeast of Fair Park. The blaze was quickly subdued with very little damage to the bridge, fire truck driver Wiley Quattlebaum reported.

Wednesday morning, telephone at the fire station was kept busy a short time, when dense black smoke rolled over town in a southwest direction as a result of cleaning up operations at site of the Toronto Pipe Line company's oil loading rack just outside the northeast city limits. Excited persons who called in to report a fire had plenty of visible evidence to support the belief as the waste crude burned for several hours.

## Girls Softball Team Loses Opener To Throckmorton

Haskell's newly-organized softball team played their first game Tuesday night at Throckmorton, losing to the All-Star girls team of that city 4-3 in a closely contested game. Coach and manager of the Haskell team is Walter Grisham, and they are scheduled to meet Hamlin in a game here tonight. It is planned to work out a schedule of two games weekly during the remainder of the season.

## ACCOMPANIED MOTHER TO HOME IN TENNESSEE

George Neeley accompanied his mother, Mrs. W. D. Neeley, to her home in Smyrna, Tennessee, Sunday, after a visit in his home here and also with another son and family, Jess Neeley, in Houston, for the past month.

## VISITORS FROM MISSION

Mr. and Mrs. Olen Levins and daughter, Patsy, of Mission, were Sunday night visitors in the home of his sister, Mr. and Mrs. Marvin Mann. They were on vacation.

## Musicians and Song Leaders

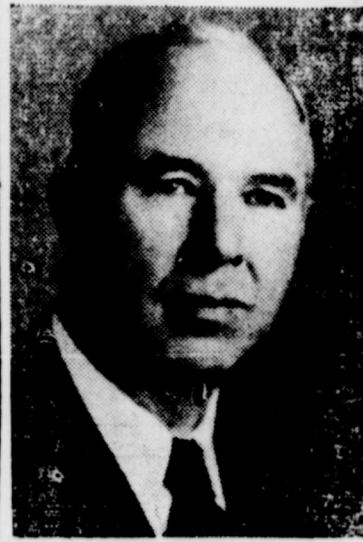

RALPH POLLOCK

Mr. and Mrs. Ralph Pollock, singers and musicians, will direct this phase of the evangelistic meeting at the First Christian Church which begins July 18 and continues through July 31. The nationally known



MRS. POLLOCK

singing evangelists have led literally hundreds of meetings, and have become recognized as successful and prominent in their field. E. L. Anson of Portales, N. M., will be evangelist for the meeting.

## Song Leader

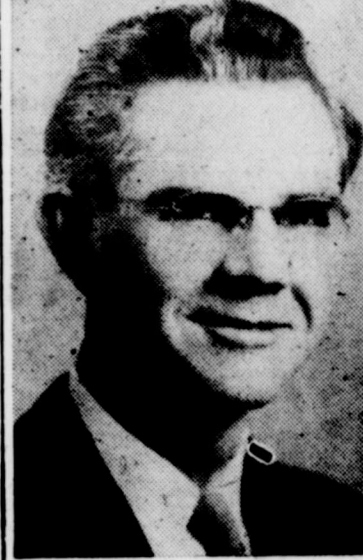

Singing during the Gospel Meeting which begins Friday, July 15 at the Church of Christ in this city will be Roy Hooten of Mineral Wells, widely known gospel singer who has assisted in similar meetings in this section in the past. H. W. McClish of Burnet will do the preaching and the meeting will continue through July 24.

## Gilmore Concern Moves to New Location

Gilmore Implement Company, dealers for John Deere tractors and farming equipment, are announcing the removal of their building to a new location in the Wichita Valley depot on North 1st street. Former location was across the street from the city hall.

The building now occupied by the firm was purchased sometime ago, and a number of improvements have been made to prepare it for use of the large implement and tractor concern. Considerably more space is provided for the repair and shop department, with more room for display of farm machinery and equipment. The firm owners said. The new site also provides ample parking space and outside display space for machinery, which was not available in the former location in the business district. New quarters face the Throckmorton highway three blocks east of the square, at the intersection of North 1st and Avenue A.

B. E. and W. A. Gilmore, owners of the implement firm, which they purchased in 1947, said that expansion of facilities in the larger quarters was made necessary due to substantial and increasing business given the concern in recent years.

## \$250 Fine Given In County Court For Beer Sale

A Haskell man, who recently moved to a farm a short distance north of town, was fined \$250 and costs in County Court this week after he had entered a plea of guilty before Judge O. E. Patterson on a complaint charging sale of beer in a dry area.

The charge was the outgrowth of a visit to the premises Monday by members of the sheriff's department and city officers. They confiscated beer found on the premises. While officers were making their way to the car, they stopped briefly at the place, then left. Probably business callers, Sheriff Bob Cousins commented.

## Final Rites For S. W. Boone, 69, Held Saturday

Summie Wallis Boone, 69, prominent stockman and farmer of the Weinst section and member of one of Haskell county's first ranching families, died Friday morning, July 8, at 9:10 o'clock in the Haskell County Hospital. He had been seriously ill for several months. Born Oct. 26, 1879 in Collin county, Texas, he was the son of the late J. S. and Mrs. Belle Boone, who brought their family to Haskell in 1885 when Mr. Boone established the ranch in northeast Haskell county which still bears the family name. Until his final illness and death, S. W. Boone had continued farming and ranching on sections of the original ranch tract.

Mr. Boone is survived by his wife, Mrs. Sarah Boone of Weinst; a daughter, Mrs. John Spann of Munday; two sons, Wallis and Nored of Weinst; his mother, Mrs. J. S. Boone of Haskell; and three sisters, Mrs. Tommie Hawkins and Miss Beryl Boone of Haskell and Mrs. L. D. Morgan of Weslaco. Two grandchildren, Jo Nored Boone and Sam Spann also survive.

Funeral service for Mr. Boone was held at the home of his mother in this city, Saturday at 4:30 p. m., conducted by Rev. J. T. McHissick of Abilene and Rev. I. J. Duff of Southland, Texas, former minister at Weinst.

Burial was in Willow Cemetery under direction of Holden Funeral Home.

Pallbearers were Ike Wilfong, Clyde Mayfield, Floyd Paton, Scotch Coggins, Bob Cousins, Dr. David Ballard, Stanley Furrh, and Paul Pruett.

## AAF Recruiter To Visit Haskell Each Monday

Sgt. Chester L. Murrah, recruiter for the U. S. Army Air Force has announced a schedule of regular weekly visits to Haskell.

Sgt. Murrah will be at the Haskell post office Monday of each week from 10:30 a. m. to 2:30 p. m., and will be glad to explain the opportunities offered by Air Force enlistment, or re-enlistment of former Air Force men.

He explained that the recruiting service office for this immediate territory was located in the City Hall, Seymour, where information can be secured by interested persons at any time.

## Complaint Names Rule Youth In Statutory Case

A 17-year-old Rule youth was turned over to Jones county officers Thursday after Haskell county officers had investigated a complaint in which the youth was charged with a statutory offense against a Rule girl, 14.

Members of the sheriff's department and County Attorney Curtis Pogue, who conducted the investigation, said that the alleged offense had occurred in Jones county, according to information given by the principals involved.

Complaint to Haskell county officers was made by the 14-year-old girl's father Wednesday. The offense alleged took place Tuesday night, officers were told.

## Stanolind Canyon Discovery Gauges 1,050 Barrels Daily

## Governor Beauford Jester Dies With Heart Attack

Governor Beauford H. Jester, 56, serving his second term as Texas' highest official, was found dead in his sleeping car berth aboard an Austin-Houston bound train at 7:30 a. m. Monday, in Houston.

The governor left Austin Sunday night to go to Galveston for a physical check-up. He had planned to spend several days resting on the coast from the heavy duties during the just-closed 51st Legislature, an Associated Press dispatch said.

Lieut. Governor Allen Shivers, 41, who will succeed Jester, was quoted in an Austin dispatch as saying he would wait until after funeral services were held for Jester Wednesday before taking the oath of office as governor. Actually, under Texas law, the powers of the governor passed to him when Jester died.

Justice of the Peace Tom Maes of Houston expressed belief the governor had been dead about four or five hours when the body was found.

Mrs. Jester was in Austin at the governor's mansion. Jester had been ill with food poisoning during the last strenuous days of the Legislature, but apparently had recovered.

In the closing hours of the session, he brought the state budget into balance by vetoing \$17 million from one of the major appropriation bills. He had promised to call the Legislature back into special session by next January if a constitutional amendment calling for annual sessions is not adopted at the polls in November.

The session he promised would be to consider a building program for the insane and other wards of the state, and to consider taxation and other finance matters unsettled by the just-ended session. Jester's friends credited him with having kept Texas in line with the national Democratic organization during the last presidential campaign. He had carried his fight for states rights—including state ownership of the tidelands—through the Philadelphia National Convention to a point just short of breaking from the national party organization.

When it comes to the showdown, Jester and the Democratic Party in Texas, of which he was the titular head, stayed with President Truman and the national organization.

Jester last week declined an invitation from Speaker Sam Rayburn to go to Washington for a conference with officials of other states on the tidelands problem. He said then he had too much work on his desk to take time out for the trip.

## Meeting Called To Discuss Overseas Relief Program

County Agent F. W. Martin announced today that a representative of the CROP program from College Station will meet with a group of local committee for the Christian Overseas Relief Program in Haskell this week.

The county agent, at the request of the state committee, has called this first organization meeting for Tuesday, July 19, at 9 a. m. in the district court room. The CROP program has been approved by all the denominations in Texas, Martin explained, and it is hoped that a representative number of interested representatives from all churches will attend the meeting.

## Infant Daughter Of Paul Allen's Buried Friday

Prayer service was held at Holden's Funeral Chapel Friday for Nancy Kay, stillborn infant daughter of Mr. and Mrs. Paul Allen of Rule. The rites were conducted by Rev. Vernon Henderson, pastor of First Methodist Church, and interment was in Willow Cemetery under direction of Holden's Funeral home.

Surviving the infant in addition to the parents are a sister, Carolyn Paulette, of Rule; grandmother, Mrs. Ike Harrell of Haskell; and paternal grandparents, Mr. and Mrs. J. M. Allen of Rochester.



GOV. JESTER

## Grand Jury Bills Three Persons In Six Indictments

Six indictments for felonies were reported by the 39th District Court Grand Jury at the close of a one-day session Monday, the body having convened after recessing at the beginning of the April court term.

Bills reported by the Grand Jury Monday included: State of Texas vs. Jack Hendrix, two indictments charging embezzlement. Hendrix, former insurance and loan broker here, had been under indictment by a previous Grand Jury, but the bills had been found faulty, court officials explained. He has been at liberty under bond since the cases first developed.

Two indictments charging burglary were returned against Jimmie Isbell of Haskell, and two similar bills named R. D. West as principal. The youths were charged with entering the Johnson Laundry and Gordon Service Station here several weeks ago. Both boys perfected bonds pending disposal of the charges.

During Monday's Grand Jury session, eight witnesses appeared before the body, of which J. M. Crawford is foreman.

## Final Rites Held Tuesday for Mrs. Mary Connally

Funeral rites for Mrs. Mary Emma Connally, 73, were held Tuesday at 10 a. m., at the First Methodist Church, with the pastor, Rev. Vernon Henderson officiating. She had been a member of this faith since girlhood. Burial was in Highland Cemetery, Stamford, near the grave of her husband, who died three years ago, and two sons. Grandsons were pallbearers for the funeral. Holden's funeral home was in charge of arrangements.

Mrs. Connally died at 12:15 a. m. Monday. She had not been well in a long time and had been critically ill since last Friday.

She was the former Mary Emma Lawson, born March 6, 1876, in Murray county, Tenn., the daughter of Mr. and Mrs. Joel Lawson. She married I. L. Connally, Oct. 2, 1894, in Navarro county, and they came to Haskell in 1923 from Jones county. Survivors include two sons, B. H. Connally of Stamford and O. J. Connally, Haskell; three daughters, Mrs. J. M. Waggoner and Mrs. Bill Boutwell, Haskell; Mrs. John Kohout, Stamford; a step-daughter, Mrs. D. S. McGee of Roscoe; step-son, J. W. Connally, Muleshoe; two brothers, M. L. Lawson, Abilene, and E. P. Lawson, Midland; and a sister, Mrs. Ida Mullican of Munday. Twenty grandchildren and seven great-grandchildren also survive.

## RETURNS FROM HOSPITAL

A. C. Orr of this city, who will be 84 his next birthday, returned home last Saturday from Hendrick Memorial Hospital, Abilene, where he submitted to surgery. He is recovering nicely and is rapidly regaining his customary health. Mr. Orr, an early-day resident of Throckmorton, moved his family to Haskell almost 30 years ago.

Development of Haskell county's most productive oil pool in the Canyon reef was assured this week with the rating of Stanolind No. 1 John M. Pace as a 1,050 barrel daily producer on Railroad Commission gauge. Potential on the well, three miles southeast of town, was run after all available storage at the site had been filled when the discovery was brought in.

Stanolind has considerable acreage under lease in the vicinity of the discovery well, and is reported to be preparing to start operations on additional wells in the area.

In the Rochester-Jud area, considerable activity has been noted in recent days, with several semi-wildcats and outposts drilling and additional locations possibly reported due in the near future. A. R. McElreath and Travis E. Dean, Fort Worth, are drilling ahead on a 5,200-foot test five miles west of the Jud field in the northwestern sector of the county. The wildcat is known as No. 1. R. C. Speck and is 467 feet out of the southeast corner of the 80-acre tract in the A. Slaydon survey No. 57.

Three miles northeast of the Jud field, Morty Freedman, Dallas, and Dean are drilling a 5,200-foot Strawn test as No. 1 V. A. A. 330 feet out of the northeast corner of 9-15-H&TC. Soho Petroleum, Magnolia and American Liberty Oil are supporting the venture.

Danciger Oil & Refining, discoverer of Jud, has spudded No. 5 Bogard, 933 feet southeast of No. 4 and in 3-1-WCRR.

Also in that area, it is reported that rig is to be moved in soon for a scheduled test northwest of O'Brien in Block 14, H&TC Ry. Co. Survey. Drilling block in that area has been leased by Lacy Armour interests.

Northeast of Haskell, Roark, Hooker & Roark of Abilene and Fain-McCains of Wichita Falls are reportedly making preparations for a Strawn test to be drilled with rotary to 4,400 feet. The wildcat, Ada Couch No. 1, will be approximately 467 feet from the southeast corner of Section 76.

Southeast of Haskell 13 miles, Humble Oil & Refining Company is trying for completion on the No. 1 Laura F. Williams in section 3 GH&H survey.

The well was drilled to 5,402 feet, where drillstem test showed water, and then plugged back to 5,270 and casing cemented at 4,960. The completion will be attempted in oil shvs at 4,916-26, 4,870-61, and 4,860-71.

## Haskell Team to Play in Tourney At Stamford

With Haskell and five other area towns taking part, a Junior Softball Elimination Tournament will be held at Stamford beginning Monday night, July 18, and following games scheduled July 20, 22, 25, 27 and 29th. Taking part in tournament play will be teams representing Haskell, Weinst, Plainview, Goree, Avoca and Stamford. Dick Coyle of Stamford will be official umpire for all games.

Winner of the tournament will be awarded a large trophy and part of the team's expenses will be paid to the State Tournament at Austin in August.

In games scheduled Monday night to open the tournament, Haskell and Weinst meet in the first game starting at 8:15. Plainview and Goree are paired in the nightcap, beginning at 10 p. m. Wednesday night, July 20, Avoca and Stamford meet at 8:15.

## Vacation Bible School Success At Paint Creek

A successful Vacation Bible school was closed recently at the Paint Creek Baptist Church, reports Rev. E. E. Barber, pastor. Seventy-three children were enrolled in the school, and attendance was excellent, averaging 63 children daily.



**Easy Method Is Developed To Rid Hogs Of Lice**

Times have changed in the curing of mange and lice in hogs. It's different now. It's easy for farmers to rid their hogs of these pests.

Some years back, hog raisers had to cook up a scalding hot dip of lime sulphur. It took three such dips 10 to 14 days apart to cure cases of mange or lice, says E. M. Regenbrecht extension swine husbandman of Texas A&M College.

All that's necessary today is dip or spray the infested hogs with a mixture of wettable BHC powder and soft water. Since this

**Fall Out of Summer**



To paraphrase the poet: When summer comes, can fall be far behind? Designer Toni Owen has fashioned this dress to be equally comfortable under September starlight or July parasol. The patio skirt is of Juilliard Featheroy (three ounces lighter than corduroy), with side zipper and buttoned waist band. Shepherd Knitwear makes the matching T shirt.

is a poisonous material, it's important that the mixture be of the right strength. The information on the BHC container or the local county agent will give you the exact amount of wettable powder to mix with the water, says Regenbrecht.

One thorough spraying or dipping will kill all mange eggs and mites, as well as the eggs and the adult of the louse.

BHC has a very offensive odor and flavor, so don't treat any hogs with it that you figure on sending to market in the next 30 days. There's a good chance the BHC flavor may show up in the meat.

There's another new drug that seems to be just as good for killing hog mange and lice—it chlo-

dane. Mix a half pound of 40 percent wettable powder with 10 gallons of soft water. One good treatment with this mixture is usually enough for a good control of mange and lice. DDT will kill the mange at all, says Regenbrecht.

The chlordane, DDT and BHC mixtures are all good for controlling flies he adds. For fly control, spray the barn walls, fences, and other places where the flies gather. However, avoid spraying hog feed, water and feed troughs. These are poisons, and should not be eaten by hogs, the swine husbandman concludes.

Texas farmers own close to 215,000 tractors. From this number, estimates show that 21 million gallons of gasoline is wasted every year in Texas alone. That means just 100 gallons a tractor

**THE STATE OF TEXAS**

TO: David C. Hughes, whose place of residence is unknown, GREETING:

You are commanded to appear and answer the plaintiff's petition at or before 10 o'clock A. M. of the first Monday after the expiration of 42 days from the date of issuance of this Citation, the same being Monday the 8th day of August, A. D., 1949, at or before 10 o'clock A. M., before the Honorable District Court of Haskell County, at the Court House in Haskell, Texas.

Said plaintiff's petition was filed on the 24th day of June, 1949. The file number of said suit being No. D-1208. The names of the parties in said suit are: Allene Wheeler as Plaintiff, and David C. Hughes as Defendant.

The nature of said suit being substantially as follows, to wit: That she is and has been for a period of twelve months prior to filing the petition herein an actual bona fide inhabitant of the State of Texas and has resided in said county of Haskell for at least six months next preceding the filing of this petition; that on or about the 4th day of March, 1935, in Knox County, Texas, plaintiff was lawfully married to the defendant; that they continued to live together as man and wife until on or about the 1st day of July, 1937, since which time they have not lived together as man and wife.

Plaintiff alleges that she and defendant have lived apart without cohabitation since July 1st, 1937, the same being more than ten years.

Plaintiff says her maiden name was Allene Wheeler and it would be to her best interest to have her maiden name restored.

If this Citation is not served within 90 days after the date of its issuance, it shall be returned unserved.

Issued this the 24th day of June, A. D., 1949.

Given under my hand and seal of said Court, at office in Haskell, Texas, this the 24th day of June, A. D., 1949.

(SEAL). JESSE B. SMITH, Clerk, District Court, Haskell County, Texas.

26-4c.

JASON W. SMITH  
Abstracts — Title Insurance  
Haskell, Texas

T. R. ODELL  
Attorney at Law  
ODELL BLDG.  
Rooms 4, 5 and 6  
Phone No. 283

**Wellington Man Gives ACC 100 Bales Cotton**

Abilene Christian College is in the cotton business.

F. O. Masten of Wellington and Sudan, recently gave the college 100 bales of cotton. He said that when others increase the college's stock to 1,000 bales, he will give another 100 bales.

Masten cultivates 20,000 acres in the Panhandle of Texas. He is co-chairman of the ACC Development Fund. He said he made the cotton gift to stimulate other gifts to the Fund.

Don H. Morris, president, said he is sure the college can find a ready market for one or 1000 bales. He said he will see to the selling of it if the donor doesn't want to sell and remit the proceeds.

The college president added it wouldn't make a bit of difference if the gift turned out to be wheat, oats, cow or sow or any other farm product.



Let us sharpen and recondition your Lawnmower on our New Ideal Sharpener.

**WOODSON**  
Radio & Electric

**EXTRA VALUE DAY**

**16 Percent Laying Mas \$3.10 a Sac Reg. Price \$3.80**

**MARKET POULTRY & EGG CO.**  
A. T. BALLARD - MGR.  
Phone 85 Haskell, Texas

**EXTRA VALUE DAY SPECIALS**

175 PAIR **LADIES' HOUSE SHOES 1.25**  
Values to 4.95. Your Choice—

**ALL BALLERINAS 1.99**

**ZOMBIES 1.59**

**AIR FLIGHTS 1.89**

AND 20 PER CENT DISCOUNT ON ALL OTHER SUMMER SHOES AND BAGS

The **FASHION SHOPPE**  
E. R. Clifton Shoe Department

**EXTRA VALUE DAY**

**10 INCH OSCILLATING FANS**  
REG. 10.95 FOR 7.95

**2 GAL. WATER BAGS**  
REG. 1.50 FOR 1.00

**BATTERIES**

12 MONTHS GUARANTEE

Be Sure To Have a New One Before Vacation

**REG. 11.95 FOR 8.95**

(Exchange)

**KOOL BREEZE**

For The Vent Glass on Your Car

**REG. 1.00 PAIR FOR 69¢**

• FREE FISHING BAROMETERS •

**WHITE AUTO STORE**

Haskell, Texas



White sidewall tires, as illustrated, available at extra cost.

**Good Buy - all around**

FRIENDS gather, look over that long Bonnet and wish they had as much Fireball life as you have here.

They size up the broad windshield and narrow corner posts—and don't have to be told how they'll step up "see-power."

They appraise the smart styling, the roomy interiors, the usability of luggage space—and agree you've made a buy.

But don't stop, please, with letting them look. Invite them in and introduce them to some of the special pleasures you'll know as a Buick owner.

Show them, for instance, how completely different Dynaflo Drivet is, with every mile cushioned by flowing oil and none of the rigid harshness of direct-drive cars.

Let them sample the matchless Buick ride, with all four wheels cradled on soft, coil springs and low-pressure tires made still easier-riding by extra-wide rims.

†Standard on ROADMASTER, optional at extra cost on SUPER models.

Point out how solid this Buick feels. That's what you get from husky frames, low-sprung weight, and power delivered through torque-tube instead of the rear springs.

For the truth is, this Buick's a bargain—much, much more than you can see.

It's a big buy on the solid goodness demonstration quickly makes plain. On increasingly favorable delivery dates. On attractive price. On the kind of "deal" your Buick dealer makes.

That's why we keep saying "Better see your Buick dealer—and get that order promptly!"

**BUICK alone has all these features**

Silk-smooth DYNAFLO DRIVE\* • FULL-VIEW VISION from safety glass area • SWING-EASY DOORS and easy access • "LIVING SPACE" INTERIORS with Deep-Cradle cushions • Buoyant-riding QUADRA-COIL SPRINGING • Lively FIREBALL STRAIGHT-EIGHT POWER • SELF-SETTING VALVE LIFTERS plus HI-POISED ENGINE MOUNTING • Low-pressure tires on SAFETY-RIDE RIMS • Cruiser-Line VENTURE DUREX BEARINGS, main and connecting rods • BODY BY BUICK

\*Standard on ROADMASTER, optional at extra cost on SUPER models.

When better automobiles are built BUICK will build them

MORE CLEARLY THAN EVER

**"Buick's the Buy"**

**Richey-Strain Company**

510 South 1st

WHEN BETTER AUTOMOBILES ARE BUILT, BUICK WILL BUILD THEM



of Typhus Cases Shows In State

of Texas have been escaping any serious of typhus fever this total number of report-

ed cases so far being 133. This is a gratifying decrease in the incidence of this disease, but at the same time, it is well to warn that only continued stringent rodent control measures will hold this disease in check.

This is the advice of Dr. Geo. W. Cox, State Health Officer, who says that "typhus is one of the

most debilitating of all diseases, and the long drawn out illness results in such loss of time that this factor is usually even more expensive to the victim, than his doctor and hospital bills."

Inasmuch as "typhus fever is transmitted to man by the rat flea, the control of typhus depends almost entirely upon ridding ourselves of rats. No garbage should be left exposed where they can get to it to feed. Granaries and feed houses should be rat-proofed so that rats are starved out. All rat harborage such as trash piles, piles of old lumber, accessible quarters in the walls and foundations of buildings and other suitable living quarters should be denied them. Houses and business buildings can be effectively rat-proofed at a comparatively low cost, and the expense is always much less than the damage that can be done by rats, and the sickness they can spread.

"When the rat is gone, typhus fever will go also" Dr. Cox said. "Keep building out, starving out, and killing all rats, and typhus fever will no longer menace the health of our people."

If dodging work is a paying business, there should be many millionaires around town.

I Am Now Agent For Wichita Daily Times

and will deliver your paper promptly J. D. Thompson Telephone 234-W Ask for Jerry 23-tfe.

Truman Asks Big U. S. Aid For Texas Aids

It will cost \$435,987,600 to bring Texas' share of the interstate highway system up to date, President Truman told Congress last week.

In the interest of safety and national defense, the President said, the Federal Government should bear even more than the usual 50 per cent of this cost.

The President's report was prepared by the Public Roads Administration after a study of the deficiencies in the nation's interstate highway system.

This network connects principal industrial areas throughout the nation and serves 182 of the 199 cities having a population of 50,000 or more, the report said. It serves 20 per cent of the nation's traffic.

Texas' share of this system consists of 2,765 miles, or 7.44 per cent of the total national network. Estimated cost of needed improvements throughout the state is \$435,987,600.

Most of this Texas section is in rural areas—2,573 miles of it. Proposed improvements on rural highways in the state would cost \$286,833,400.

The 192 miles of the system located in Texas need \$149,104,200 worth of improvements, the report estimated.

"If rural sections of the system had been improved in 1948 as proposed," the report said, "an estimated 1,400 lives lost in traffic accidents throughout the nation might have been saved."

"If the proposed improvements had been completed in urban areas, the saving in travel time, valued at a cent a minute, would have almost paid for a year's installment on the cost of the improvements," it continued.

The report declared that the system is most deficient in eight distances and in the width of pavements, shoulders and bridges. Of the 10,505 bridges on rural sections of the system, only 483 are completely adequate.

The longest "reasonable period" for making these improvements is twenty years, the report states.

State 4-H Junior Rifle Club Formed At Round-Up

Coaches and instructors of 4-H junior rifle clubs in Texas formed the Texas State 4-H Junior Rifle Club at a meeting held during the annual 4-H Round-Up on June 15 at College Station. All 4-H junior rifle clubs that are affiliated with the National Rifle Association are eligible for membership.

The purpose of the new organization is to unify the procedures and methods used in training and conducting rifle matches on the county, district and state levels.

Representatives from 16 counties attended the organizational meeting. They were from Harris, Lamb, McMullen, Jim Wells, Bexar, Refugio, Potter, Matagorda, Mason, Upshur, Kent, Washington, Austin, Wharton, Calhoun, and Waller. State directors elected were: D. F. Eaton, Jr., Lamb county; C. W. Wilhoit, Archer; B. F. LaRue, Anderson; Wesley Sherrill, Washington; Bob Lilly, Calhoun; W. E. A. Meinscher, Austin, and J. H. Rothe, Brown. R. E. Callender, extension specialist in wildlife conservation, College Station, was named an advisor to the board of directors. All members of the board are either county agricultural agents or assistants.

W. E. A. Meinscher was named chairman, Wesley Sherrill, vice chairman and Bob Lilly, secretary-treasurer of the organization. Meinscher is also a member of the National Junior Advisory Committee of the National Rifle Association.

Rifle shooting has been conducted in Texas as a regular part of the camping program for 4-H boys for ten years and state matches have been fired for almost as many years. The program was started to teach the young farm boys how to handle and use firearms safely, and this is still a prime objective of the program. So far as is known, no boy who has been trained in this program has ever had a fatal accident with a rifle.

Radio Headquarters

ADMIRAL and PHILCO

We have been headquarters for Radio Sales and Service for the past 22 years.

We have many bargains in New Sets, some priced below cost.

For prompt Repair Service on any make Home or Auto Radio call 25-W.

WOODSON Radio & Electric

Glassware Frequent Casualty During Hot Weather.

Summer months call for heavy use of glassware for cool drinks and chilled desserts. The glassware casualty list is likely to be heavy before the summer is over.

Sudden changes in temperature are responsible for the untimely end of much glassware, Mrs. Bernice Claytor, extension home management specialist of Texas A&M College, points out. That is why hot water should not be poured over glass in washing or rinsing, but instead, the glass should be laid gently into the water.

"Glass should not go directly from the refrigerator to warm dishwasher; neither should jars of food, hot from the canner, stand in a breeze to cool," Mrs. Claytor said. "Glass expands with heat, contracts with cold; if forced to do either suddenly, it often cracks or breaks."

She suggests that in making iced tea or coffee in glass, pour the hot beverage slowly onto the ice rather than against the glass, or—more safely—make the beverage in a china or pottery

pitcher and then pour into the glasses.

To save glass from taking a rap in dishwasher, there are circular rubber gadgets which fit over the end of faucets; rubber mats for the bottom of the sink or dishpan, or for the counters on either side of the sink. The rubber-covered dish drainers also give protection.

"The time-honored dishwashing rule is 'glass first, silver second, china third,'" Mrs. Claytor said. "Glass gets first place because it needs clean suds with no trace of grease to come out clear and shining."

YOU WILL FIND REAL BARGAINS IN ALL HASKELL'S STORES IF YOU ATTEND

EXTRA VALUE DAY

TUESDAY, JULY 19TH

... and you'll find extra value in service if you will make us your insurance and loan

Representative

Leonard T. Florence

Office Over Oates Drug Store

Haskell

Stamford ARLEDGE FIELD Saturday July 16 8:30 — 12:30 Admission \$1.67, plus tax. Sponsored by STAMFORD JAYCEES. Includes image of Bob Mills and text: AMERICA'S MOST VERSATILE DANCE BAND BOB MILLS AND HIS KAS PLAYBOYS Stars of MGM RECORDINGS ENTERTAINMENT GALORE

EXTRA VALUE DAY

ONIONS WHITE OR PURPLE LB. 8c

LETTUCE HEAD 11c

PEAS LB. 5c

REDLESS GRAPES LB. 25c

CARROTS BUNCH 7c

ANTA ROSA PLUMS LB. 25c

SAVE ON THESE CANNED FOODS FOR CREAMING VEGETABLES—USE PPT MIX

Maid—Sour or Dill Pickles Quart 19c

Maid Salad Dressing Pint 28c

Mild Fruit Juices 3 No. 2 Cans 25c

Mild Tomato Juice Can 11c

No. 300 Macaroni & Cheese Casserole Can 13c

No. 2 Can Baked Beans Can 8c

O'NEAL'S

RECIPE OF THE WEEK

by Mary Lee Taylor Angel Icebox Cake

16 soft marshmallows 1 cup boiling water 1 cup cold Pet Milk 12 two-inch vanilla wafers 1 package lemon gelatin

Cut marshmallows in small pieces. Put into bowl with cold milk. Let stand in refrigerator about 1 hour, or until thoroughly chilled. Stir now and then while chilling. Dissolve gelatin in boiling water. Chill until slightly thicker than unbeaten egg whites. Rub with vegetable oil a mold holding about a quart. Line sides of mold with vanilla wafers. Whip chilled milk mixture with cold rotary egg beater, or electric beater at high speed, until light and fluffy. Fold into gelatin. Pour into prepared mold. Chill until firm. Turn out. Makes 4 servings for 2 meals.

\*Thin slices of angel, plain, sponge or pound cake also can be used.

- You Will Need: Small Can PET MILK 6c, Vanilla WAFERS Pkg. 15c, Lemon GELATIN Pkg. 8c, MARSHMALLOWS 17c

O'Neal's Food Store WE DELIVER

HASSEN'S EXTRA VALUE DAY

VALUE DAY SPECIALS FOR TUESDAY THE 19TH — ONE DAY ONLY

All Our Ladies' Summer Dresses including the famous lines of Carol King For Value Day Special Only 1-2 Price

All our great line of Kate Greenway Dresses for Children for Value Day Special Only 1-2 Price

Reg. \$3.95 and \$4.95 Ladies' fast color Wash Dresses, sizes up to 52 for Value Day Special only, EACH - - - - - \$1.98

One rack of Ladies' Dresses slightly soiled, Value Day Special, ea. 1.00

Full Fashion good quality Nylon Hose, Val. Day Special, per pair 88c

Reg. 98c Printed Batiste Dotted Swiss Demities and Voile, all guaranteed fast colors and beautiful patterns, Value Day per yard Only - - - 49c

Reg. 59c Eight Square Print, a bargain that you can not miss, for Value Day Special, per yard Only - - - - - 29c

36 ins. Good Quality Brown Muslin, Val. Day Special, 7 yards \$1.00

36 in. Extra Good Quality Bleach Muslin, Val. Day Spec. 6 yards \$1.00

Reg. \$2.98 and \$3.50 Ladies Printed or Solid White Basiste Gowns, Value Day Special, only, EACH - - - - - \$1.98

Reg. \$2.98 size 81x99 Rest Well Sheets, a wonderful value, just compare quality, Value Day Special, Each - - - - - \$1.88

A few Odds and Ends size 42x36 Pillow Cases, Val. Day, Each Only 25c

All Men's Panama and Dress Straw Hats, Value Day, Special only 1-2 Price

Reg. \$2.98 Sanforized and Fast Color Khaki Pants, Value Day Special Only - - - - - \$1.98

Reg. \$2.98 Men's Sanforized and Fast Colors Khaki Shirts, Value Day Special - - - - - \$1.98

For Value Day Specials We Will Give 20% Discount on all Men, Women and Children's Shoes

HASSEN'S

The Store That Keeps Prices Down and Quality Up



**D. H. Hamilton Children Hold Reunion In Home Of Mrs. Wayne Perry**

A reunion of children of the late Judge and Mrs. D. H. Hamilton, early settlers in Haskell county, was held at the home of Mr. and Mrs. Wayne Perry Sunday July 10, when Mrs. Perry was hostess to all her sisters and a brother. They are children of the pioneer couple who came to this county in 1896 and were actively identified with the development, civic and church life of this section. Mr. Hamilton at one time serving as County Judge. Present for the reunion in the Perry home, which marked the first time in 53 years that all the children had been together at the same time, were: J. G. Hamilton and Mrs. Anice Macee of Groveton, Texas; Mrs. D. Taylor of Van Horn; Mrs. Len Gardner of Albuquerque, N. M.; Mrs. Wayne Perry of Haskell; Mrs. Eddie McPhail and Mrs. Walter Hicks of Dallas.

Mrs. Roy Clay Brock of Pryor, Oklahoma, is visiting in the home of her parents, Mr. and Mrs. T. J. Arbuckle, and other relatives this week.

**Cotton Machines To Be Exhibited At Dallas Show**

Plans to display nearly 100 different machines for cotton production and harvesting before 3,000 cotton growers and leaders at the Cotton Congress machinery show at the state fair grounds in Dallas on July 27 are completed. A. M. Pendleton, chairman of the arrangements committee, reports.

Pendleton announced that the program will open at 9 a.m. Wednesday, July 27. Selected equipment for all phases of cotton harvesting will parade past a reviewing stand, on the west side of the automobile building.

Doors to the exhibits will open at 10:30. Following the machinery show, the Congress will move to the Baker hotel for two days of exhibits of cotton and cottonseed products and discussions by authorities on foreign trade.



MRS. WAYNE HARRIS

**Miss Melba Allen Becomes Bride of Wayne Harris**

Melba Allen, daughter of Mrs. G. W. White of Brand Falls, became the bride of Wayne Harris, son of Mr. and Mrs. J. B. Harris of Haskell, in a single ring ceremony read in Kermit recently by the Rev. B. H. Jolley.

The bride attended school in Cisco, and was employed in Monahans before her marriage.

The bridegroom attended school in Haskell and served with the Navy in the Pacific theatre in World War II.

He is employed with the El Paso Natural Gas Company in Kermit.

**Howard Payne And Stamford All-Stars Meet Saturday**

The largest crowd of the season is expected at Municipal Field in Stamford Saturday night when the All Stars team with Howard Payne College of Brownwood as a double-header which may decide the championship of the eastern division of the Texas football league.

These two teams are double-booked for first place and in case of a split in the Saturday night double, the third game will be played in Stamford on the following Wednesday night. Manager Bill Hinton of the

**Roots of Culture** *Good Taste THEN and NOW*

**VACATIONS**

FASHIONABLE EUROPEANS OF THE 15<sup>TH</sup> TO 19<sup>TH</sup> CENTURIES WORE MUCH JEWELRY, AND TOOK 20 KINDS OF MONEY ON THEIR "GRAND TOURS" OF EUROPE

AT MADRID ANTOINETTE'S VACATIONS AT THE FORTY TRIUMPH, GUESTS WORE FORTUNES IN JEWELS... LAVISH SUPPER TABLES ROSE MECHANICALLY FROM THE FLOOR

MODERN'S GLAMOURIZE VACATIONS WITH SMART CLOTHES AND SPORTS JEWELRY

FOR SALE — Bed room suite, living room suite, can be seen at W. A. Holt's residence, 303 N. Ave. D. 1c

FOR SALE — 164 acres farm near Swenson, Texas, produced \$9,000 worth of farm products in 1948. For sale \$50 per acre. See W. A. Holt. 1tc

FOR SALE or Trade — 487 acres stock farm near county seat. Priced \$70.00 per acre. Interest in Tourist Court or Hardware store. See W. A. Holt. 1tc

FOR SALE — 2-piece living room suite, in good condition. Call 197-W or See Mrs. L. C. Fraley, Hub Dry Goods. 1tp

**MAESTROS**  
The job of checking ton hurdy-furdies to are in tune is turned lice who will now through the town square broad A's. — Richmond Dispatch.  
The week of July 24 tional Farm Safety We

**SPECIALS — TUESDAY ONLY**

	Priced	Sale
50 Foot Water Hose	6.95	4.95
50 foot Green Water Hose	9.95	7.95
Rico Flea and Tick Killer for Dogs	1.00	.50
Rico Dairy and Barn Spray	1.50	.75
Rico Lawn Spray	1.50	.75
Rico Blue Bug Killer for Fowls	1.50	.75
End-O-Bug, 1 pound	.50	.35
Kay-O Duster Powders	.40	.25
Cederone Insect Spray, 1 pint	.40	.25
Cederone Insect Spray, 1 quart	.65	.45

We carry a complete line of Chlorthane for killing grasshoppers and many other insects. See us for spraying equipment before insects start on your cotton.

**TRICE HATCHERY**

1303 North Ave. 1 Haskell, Texas

**Fannie Smith HD Club Meets In Holt Home**

The Fannie Smith HD Club met Friday, July 8, in the home of Mrs. A. C. Holt. Sing members answered roll call with a gift to State Hospital Wichita. Club sang I Will Be True was sung as opening song.

Mrs. Harris, president, presided. Mrs. Marion Ray Stone was elected secretary-treasurer succeeding Mrs. A. V. Townsend. Plans were discussed for Club Encampment at Leuders.

Slick trick demonstration was given by Mrs. Melvin Miller, showing how to make bowl covers using wax paper.

Following a brief recreation period the hostess served refreshments to Mesdames A. D. Adams, Rice Alvis, Date Anderson, M. R. Stone, E. B. Calloway, Haskell Stone, H. Harris, Melvin Miller.

Next meeting will be on July 22 in the home of Mrs. Jesse Smith. Every member is asked to be present as our new agent will meet with us.

**Dinner Honors Sam Emore on 81st Birthday**

On July 4th, Mr. and Mrs. Bob Emore gave a dinner honoring his brother, Sam Emore, on his 81st birthday.

At the noon hour a bountiful lunch was served buffet style to fifty-four of his relatives. All his brothers and sisters were present. They were Mrs. A. L. Bland of Abilene; Mrs. Fannie Brieden of Rule; Bob, Frank and Spence, all of Haskell.

A very enjoyable afternoon was spent visiting with each other and taking pictures. All departed at a late hour, wishing the honoree many more happy birthdays. Those present were Mr. and Mrs. Frank Emore of Haskell; A. L. Bland of Abilene; David Emore and son Bill of O'Brien; Walter N. Crofford of Rule; Chester Emore and girls, Joe Ann, Linda of Erath; Hugh Johnson Celia Ann and Marion, of Abilene; Preston Manley and Patricia Ann of Cleburne; Ray Emore and Judy of Abilene; Robert Emore, V. W. Emore and boys, Derel, Jackey and Ronnie, all of Breckenridge; Walter Emore of Lamesa; Otis Emore, E. L. Emore and Elaine, J. W. Emore of Haskell; Mrs. S. A. Emore of Houston; Mrs. B. R. Presley of Jackie of Breckenridge; Mrs. Fronnie Brieden of Rule; Mrs. Bob Melton and Jack, Haskell; Jim and Marlene Crofford, Spence Emore of Haskell; Mr. and Mrs. Bob Emore and sons, Roland and Jack and the honoree, Sam Emore of Houston.

Howard Payne club will probably give the pitching nod to James Night, his star moundsman, in an effort to take the first game. E. W. Mckler, strikeout artist for the local All-Stars, will no doubt be Manager Merideth's mound choice for the local club.

These two clubs will be about serious business in this series, each trying to clinch a playoff berth in the Shaughnessy series to be played between the winners of the western and eastern divisions of the Texas Softball League.

Doctors and nutritionists say the yellow fat of beef is a better source of Vitamin A than the more popular white fat. The yellow color in feed for cattle is due to carotene in feed that grazing animals eat. Tests have shown that the fat of grass-fed cattle may have 20 times more Vitamin A than cattle fattened on grain ration low in carotene.

**To Late To Classify**

FOR RENT — 2-room unfurnished apartment with bath. Ave. C and North 4th St.—J. J. Pedford. 1tp

FOR RENT — Nice, 2-room house out near city limits for rent. See W. A. Holt. 1tc

FOR SALE — 322 acres stock farm, 50 acres river bottom land, nice orchard, peaches, apples, plums, grapes black berries, near Peacock, Texas. Priced \$3,500 — \$1,360 federal loan. See W. A. Holt. 1tc

FOR SALE — Drug Store in county seat town, nice and attractive fixtures making money for sale. See W. A. Holt. 1tc

FOR SALE or Lease—Cafe in Seymour, Texas, next door to picture show. Doing big business, attractive place. 1tc

**EXTRA VALUE DAY**

Many items throughout our store will be featured at Special Prices during Extra Value Tuesday, July 19. Listed here are a few of the many bargains you will find here and we invite to come in and shop our complete store for all your home needs.

Porcelain Dish Pans - - -	69c	Double Boiler - - - - -	29c
Stew Pan - - - - -	39c	Pint Fruit Jars, dozen - - -	69c
Enamel Mixing Bowl - - -	98c	Quart Fruit Jars, dozen - - -	89c
6-Cup Percolator - - - -	98c	16-Qt. Pressue Cooker -	14.95

GAS RANGES, regular \$139.50, reduced to - - - - - 109.50

CANE BOTTOM ROCKERS - - - - - 5.95

DOUBLE DRAIN TUBS, on stand - - - - - 10.95

1- and 5-Gal. GLIDDEN'S HOUSE PAINT - - - - - 30% OFF

2 - PIECE LIVING ROOM SUITES - - - - - 109.50

REGULAR SIZE BOY'S WAGONS - - - - - 6.95

**Hattox Hardware and Furniture**  
Northwest Corner Square Phone

**WERE SHARING THESE SAVINGS WITH YOU!**

**BOLO**  
Pound 25c

**O'NEAL'S**  
RECIPES OF THE WEEK  
by Mary Lee Taylor

**Butterscotch Meringue Puddings**

1 package butterscotch pudding powder  
1 cup hot milk  
1 cup water  
1 egg, beaten

8 graham crackers, 2 1/2 inches square  
1/4 cup smooth peanut butter  
2 tablespoons brown sugar

Put pudding powder into saucepan. Add in slowly a mixture of milk and water. Bring to a boil, stirring constantly. Boil slowly and stir 30 seconds. Remove from heat. Stir slowly into slightly beaten egg yolk. Cook and stir 2 minutes longer. Cover and chill. Stir occasionally while chilling. Grease 4 large custard cups or dessert dishes. Roll graham crackers into fine crumbs. Blend in peanut butter with fork. With back of spoon, press crumb mixture on bottom and sides of greased dishes. Fill with chilled pudding. Beat egg white until stiff. Beat in brown sugar, a tablespoon at a time. Put on top of puddings and continue chilling until ready to serve. Makes 4 servings.  
\*Vanilla pudding powder also can be used.

**VEGETABLES**

SPUDS LB. 5c  
CABBAGE LB. 5c  
OKRA LB. 18c  
CELERY 19c STALK

Supreme 1 Lb. Box **CRACKERS** 24c

Skinner's Box **RASIN BRAN** 16c

Dorman No. 2 Can **BLACKEYE PEAS** 8c

Empson's No. 1 Can **SAUERKRAUT** 9c

Hunt's No. 300 Size Can **SPINACH** 13c

Gladiola 25 Lb. Sack **FLOUR** 1.69

**HOUSEHOLD NEEDS**

Crystal White 2 Boxes **CLEANSER** 5c

Saverl Washing Box **POWDER** 17c

**O'Neal's Food Store**  
PHONE 28 WE DELIVER



What a Big  
**FOOD SALE**  
At Piggly - Wiggly



Four Day Sale  
Friday - Saturday  
Monday - Tuesday

MONTE  
**Peaches Sliced** No. 2 1/2 Can **26c**

MONTE  
**Peaches Halves** No. 2 1/2 Can **26c**

**Lipton's Tea** 1/2 Pound **55c**

**Crackers** 2 Pound Box **45c**

**Crackers** Large Box **29c**

2 Can  
**TOMATOES** 2 for **25c**

**PURE JELL** 2 for **25c**

4 Oz. Box  
**COCOANUT** **15c**

**ELLO** 2 Boxes **25c**

Creamery Pound  
**BUTTER** **69c**

Swans Down Box  
**CAKE FLOUR** **43c**

Purasnow  
**FLOUR**  
25 Pound Bag  
**1.39**

Purasnow  
**FLOUR**  
50 Pound Bag  
**2.78**

PURE  
**LARD**  
3 Pound Carton  
**43c**

**CRISCO**  
OR  
**SPRY**  
3 Pound Can  
**79c**

**TIDE** **23c**  
Crystal White 3 Bars  
**SOAP** **25c**

STAY PURE TO EAT  
*Quality Meat*

GOLD MEDAL  
**FLOUR**  
10 Pounds  
**79c**

IMPERIAL  
**CANE SUGAR**  
10 Pound Bag  
**83c**

Wilson Sliced Pound  
**BACON** **42c**

Assorted  
Lunch Loaves **39c**

We Have Plenty of  
**DRESSED FRYERS**

Pound  
Round Cheese **39c**

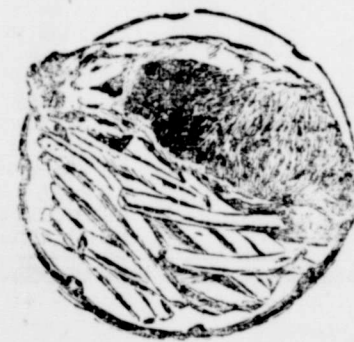

GOLD MEDAL  
**FLOUR**  
5 Pounds  
**45c**

WILSON'S  
UNCOLORED  
**OLEO**  
Pound  
**19c**

Hershey's  
**SYRUP** 2 Cans **25c**

Kimbell's  
**GREEN BEANS** 2 Cans **25c**

Colgate  
**TOOTH PASTE** Giant Size **39c**

Kraft's  
**MIRACLE WHIP** Pints **27c**

Kraft's  
**MIRACLE WHIP** Quarts **49c**

Chicken of The Sea  
**TUNA** Can **35c**

**PINK SALMON** Tall Can **47c**

No. 2 Can  
**MONARCH CORN** **23c**

Hunt's Tall Cans  
**TOMATO JUICE** 3 for **25c**

3 Cans for  
**MILK** **37c**

Dole Sliced No. 2 Can  
**PINEAPPLE** **29c**

Diamond 3 Cans  
**BLACK EYE PEAS** **25c**

Eagle Brand 2 Cans  
**MILK** **49c**

**BABY FOOD**

Box  
**PABLUM** **25c**

Box  
**CEREAL** **19c**

**BABY FOOD**  
Any Brand  
6 for **25c**



**Spuds** 10 Pounds **49c**

**Lemons** lb **17c**

**Onions** Pound **9c**

**Carrots** Bunch **7c**

Florida  
**CANTALOUPE** Pound **4c**



As a sidelight on food prices, an Indiana farmer reports he is setting a Sunday table for 11 known city relatives, and three he isn't sure of.

Faith and patience are great assets and wonderful aids if you have them when you need them. Try a Want Ad in The Free Press.

### State Juvenile Plan Approved In Legislature

A new plan to curb juvenile delinquency through a concentrated campaign to prevent it has been given legislative approval.

The plan sets up a state Youth Development Council.

The council's purpose is twofold—to co-ordinate all state activities dealing with young persons and to help communities develop their own programs of child services and juvenile delinquency prevention.

Something new for the state is the diagnosis center the council is authorized to establish.

Local courts may commit delinquent children to the council. The council will send the child to the diagnostic center. Psychiatrists, doctors and trained workers will try to find out the child's problem and his needs—what made him delinquent.

Operation of the state's three training schools—one at Gatesville for boys, one at Gainesville for girls and the third at Brady for Negro girls—is turned over to the council.

The youth development plan is the recommendation of a commission which spent eighteen months studying the problems of delinquency and the state's institutions for correction. The commission was authorized by the Legislature two years ago.

The council will consist of fourteen members—six citizens "recognized for their interest in the welfare of youth" and the heads of eight state departments.

The council is given \$137,000 annually for the next two years for its own expenses and establishing the diagnostic center. Appropriation for the training schools is made in another bill.

### Cull Non-Layers Is Advice Given By County Agent

It is a direct loss to the poultry producer to feed non-layers during the summer months, says F. W. Martin, County Agent, and it's also one of the reasons poultry producers are not doing a better job of maintaining high egg production during the summer months.

He advises poultrymen to sell the non-producers just as soon as they are noticed. Chances are they'll not come back into production until late fall or early winter, and during this time, feeding them is a dead loss.

Hens that show a shrunk, dried-up comb, yellow beak, new feathers, yellow shanks and yellow vents should be culled and sold. Hens that lack vigor and spend their time loafing should also be removed from the flock. A good producer has to get good feed and drink lots of clean cool water and they can't do this unless they rustle. Of course, the poultryman must do his part by supplying this feed and water.

The poultry producer who does a good job of culling continuously will be well paid, and at the same time he'll be following one

### Statistics Show Age 11 Safest Year In Life

Age 11, commonly viewed—by adults, at least—as a time of happy freedom from care, is revealed by the statistics of the Metropolitan Life Insurance Company to be the safest year of life.

It is at this age that the chances of survival from one birthday to the next are most favorable. By then, the statistics point out, the special hazards of babyhood have passed, the death rate from the diseases and conditions of childhood has fallen off, and the mortality from the chronic disorders has yet to appear as a factor of consequence.

After age 11 the probability of surviving from one birthday to the next diminishes slightly with each advancing year.

The statistics point out that the remarkable progress which has been made in reducing the death rate among children generally is evident also at age 11. Among the company's millions of industrial policyholders the death rate at this age is about one half of what it was only 12 years ago.

The life is much safer for 11-year-old girls than for boys as shown in the insurance experience by the death rates of 45 per 100,000 for girls and 73 for boys. For both sexes the leading cause of death is accidents, with fatal accidents four times as frequent among the boys as among the girls.

"As low as recent figures are, analysis of the leading causes of death at this age shows that they can be reduced still further," the statisticians comment. "The rec-

of the important practices of efficient poultry farm management.

### Will You Invest ONE CENT For Hearing Happiness?

MINNEAPOLIS, Minn. — Can you spare a penny to find out about "wireless circuits"? This is a brand new way to hear better—a triumph of Telex' electronics and plastic research. Users report they can hear even a whisper. Is

ord for accidents has failed to improve anywhere near as much as have the other causes of death. More careful supervision of children by parents and greater stress on safety education in the schools would undoubtedly reduce the death toll from accidents among these youngsters."

**WATCH REPAIRS**

- You Name the Day—
- We'll Have It Ready
- Our Watchmaster
- Eliminates Guessing
- ALL WORK
- GUARANTEED
- Genuine Material
- Used

**Helber's Jewelry**  
Phone 169W  
HASKELL, TEXAS

the price of a postcard too much to pay for remarkable new information which may mean undreamed of hearing happiness for you? There is absolutely no obligation of any kind on your part. So put that postcard in the mail today. Simply write the words "Wireless Circuits" and your name and address. Hempel, Telex Park Minneapolis, Minn. Act now for name and address. Try a Want Ad in the

## A PENNY-- for your thoughts



A bigger bargain you couldn't seek— A penny tells time for about a week!

Here's the answer to a housewife's wishes— One penny will wash six loads of dishes!

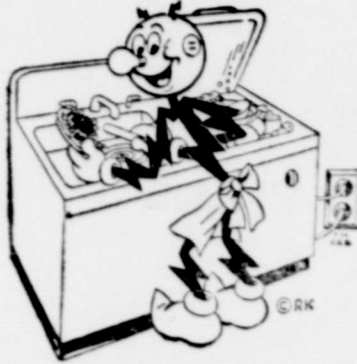

Four pennies a year for Father's shaving! Can you imagine a greater saving?

OF COURSE, IT'S Electric!

Yes, even the lowly penny can buy you a lot of convenience and service—when you spend it for electric service. For there's plenty of penny wisdom in living the electric way—easily, comfortably, healthfully. Though electric service is just about the smallest item in your family budget, what else does so much—for so little?

**West Texas Utilities Company**

## We Have Numerous



## SPECIALS For Tuesday, July 19 Only

It's weather for working outdoors . . . time to tackle building and repair problems around the home and farm. Our lumber will endure through years and years of hard wear because every plank is solid, seasoned wood of the sturdiest quality. We carry a complete line of building materials . . . insulation, cement blocks. You can rely on us from prompt attention to your order.

**R. B. SPENCER & COMPANY**

JOHN A. COUCH, Manager

HASKELL

# GOSPEL MEETING

AT THE

## Haskell Church of Christ

### JULY 15—24

Preaching By:



H. W. McCLISH of Burnet, Texas

Singing Directed By:



ROY HOOTEN of Mineral Wells, Texas

## Services Daily at 4 p.m. and 8 p.m.

## This is Your Invitation to Come

## Daily Vacation Bible School Beginning Friday, July 15

EACH MORNING FROM 9:00 to 11:00 O'CLOCK



It is rumored, is in Haskell always has a chance to get some of them back.

### Co Battery - Any Size

Very charging, fast or slow. Regulator all equipment. OILS—we have your oil. Also Generators. Fram elements. Fan Belts and All Accessories for Cars and Trucks. Flat Service. Storage.

**C. Wilfong & Son**  
DAYS A WEEK PHONB 50

### Baylor Exes Will Hold Rally In Seymour Tonight

Ex-students and friends of Baylor University in Seymour and Baylor County will be hosts again this summer to a Baylor rally for ex-students in this part of the state. At this meeting, to be held on Thursday evening, July 14th, plans will be discussed for organizing a district Baylor club. The meeting will be held at the beautiful municipal park at Seymour, unless the weather should run it inside. Time for gathering has been set at 7:30, with dinner at 8:00, and no fee of any kind.

### HOW TO SHOOT A RIFLE

By ARTHUR E. COOK  
National and Olympic Rifle Champion  
Advanced Training

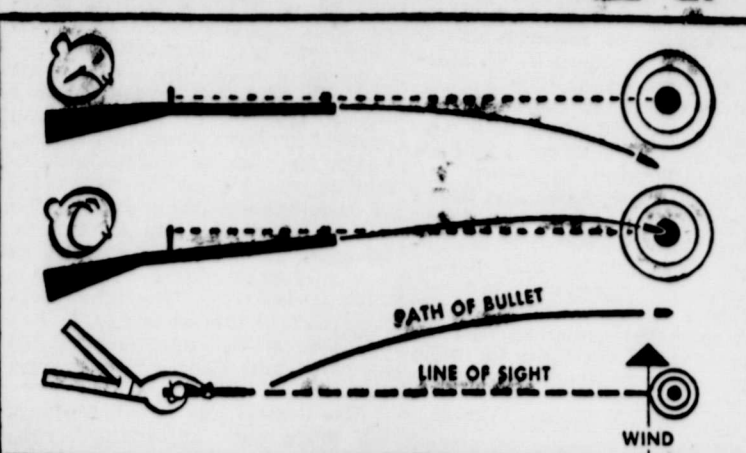

A bullet never travels in a straight line. As soon as it leaves the gun muzzle, gravity begins to pull it toward the ground. Therefore, at longer distances, the bullet is likely to fall short of the target unless (1) you deliberately aim high, or (2) you adjust your sights to compensate for the drop of the bullet.

The same thing applies to horizontal (or sideways) movement of the bullet due to wind while shooting outdoors. Particularly with small caliber bullets, wind is capable of blowing the bullet inches off course. Again it is necessary to compensate for this action.

If your rifle is equipped with an adjustable rear sight you need only to determine the amount of adjustment needed and the direction, and then turn the adjustment knob the necessary amount. There is one basic rule to follow: **MOVE THE REAR SIGHT IN THE SAME DIRECTION YOU WANT TO MOVE YOUR SHOTS.**

Don't try sight adjustment until you have learned to put all your shots in a tight little group on the target. Then, if the group is not in the center you can correct the rifle's point of impact by adjusting the sights. Remember that a rifle is only as good as its sights—put the best ones you can afford on your gun.

(This instruction based on the booklet, "HOW TO SHOOT A RIFLE," published by The National Rifle Association, Washington, D. C.)

Know your gun and ammunition!

### Accidental Death Rate for Farm Workers Exceeds Toll in Industry

Farm workers had an accidental death rate more than twice as high as workers in non-agricultural industries in 1948, the National Safety Council reports. The 1948 death rate for farm workers was 55 per 100,000 workers, while in non-agricultural industries the average death rate was 25.

will be charged the visitors. There will be representatives from Baylor present, including coaches, and a football picture may be shown. There will be a short program, during which all old Baylor students present will be introduced. It is hoped that annual rallies such as this will prove no small advantage to Baylor. An earnest invitation is extended all old Baylor students from anywhere to be present for the occasion, and get better acquainted with other members of the great family.

Dennis P. Ratliff W. P. Ratliff  
**RATLIFF & RATLIFF**  
Attorneys-at-Law  
Haskell, Texas

**VIRGIL A. BROWN**  
Real Estate  
Office over Fiddy-Wiggy  
Farm and City  
Property

The Council's announcement gave emphasis to plans for the sixth annual National Farm Safety Week, proclaimed by President Truman for July 24-30.

A survey by the Council revealed that about 72 per cent of the accidents to farm people involved one or more unsafe acts on the part of the victims. The theme of the farm safety week observance will be to eliminate these unsafe practices which cause accidents.

Other highlights of the Council's annual report on accidents to farm residents were:

1. Total farm resident deaths from accidents were 17,500 in 1948, about the same as in 1947. Injuries totaled about 1,600,000.
2. Farm home deaths totaled 6,000, with approximately 900,000 non-fatal injuries.
3. Motor vehicles killed 6,500 farm residents in 1948 and injured 230,000 more.
4. The total of 4,400 farm work deaths was up slightly—2 per cent—from 1947. Farm work deaths accounted for more than 25 per cent of the nation's occupational death toll for 1948.
5. Public non-motor vehicle deaths, such as drownings, took the lives of 1,400 farm residents.

On the basis of these figures, the Council said that one of every 17 farm residents in the United States will suffer a disabling injury from an accident in 1949 unless more precautions than usual are taken.

In the hope that more precaution will characterize farm life this year, farm and safety leaders throughout the nation are mobilizing for National Farm Safety Week to call attention to the heavy accident toll, and to educate farm residents in the measures that will prevent mishaps.



By **Frank C. Scott, M. D.**  
**SPECIALIST**

Diseases and Surgery of the Eye. Ear, Nose, Throat — Fitting of Glasses

Complete Test for Allergic Conditions  
OFFICE HOURS:  
9:30 to 11:30 a. m. and 2 to 4 p. m.  
Office: Scott's Clinic

**BASSING JEWELRY**  
WATCH REPAIR  
All Work Guaranteed

Bronze Baby Shoes  
• 10 DAY SERVICE •  
106 North Ave D

### Girlstown Will Have New Home Near Lubbock

Girlstown, recently established at Buffalo Gap by Amelia Anthony as a home for homeless girls, will be moving to the Plains Country this summer.

Miss Anthony announced that the project had received a gift of 1,336 acres of land and \$20,000 cash from T. B. Duggan, Lubbock oil man and rancher. The land is located 52 miles southwest of Lubbock and eight miles south of Whiteface.

Architects are preparing plans for a new two-story concrete building which will be constructed as soon as possible.

Miss Anthony expressed regret that Girlstown will have to be moved from Buffalo Gap. "That was my first choice for a site for Girlstown," she said. "But we cannot operate without water. We have made every effort, but still are not able to work out a solution to our water problem."

"It is still costing us \$5 a day to haul the water and that limits us on the number of girls we can have in the home," she said.

Miss Anthony said that with the new home near Whiteface she hoped to be able to take care of more girls. Hundreds of applications have poured in since the first announcement that the home was to be opened.

The new site for the home for girls is ranch land, all in grass. There are no improvements, but Miss Anthony said she hopes to

be able to move into the new building within the next 90 days. The land has oil production, but Duggan retained the mineral rights deeding to the home only

the surface rights. The gift by Duggan was inspired by newspaper stories and pictures about the home.

### EXTRA VALUE DAY

### Special Sale of Blankets

Use Our Convenient Lay-Away Plan. A small deposit will hold any purchase you make

New Fall Blankets for Gifts and Every Day Use  
1 Lot 50 per cent wool blankets in lovely new shades with 2 inch Satin bound edges.

See these in Blue, Rose, Cedar, Green

Regular 6.50 Value

Tuesday Only—

**\$4.85**

#### SHEETING

81-inch. None better. Bleached and Brown yard **75c**

#### REAL DOMESTIC

Brown and Bleached Full 36 inch wide. Good heavy Grade 5 yards **1.00**

#### DRESS PRINTS

Johnson Fast Color Solid and Fancy. Good count 4 yards **1.00**

### New Low Prices on Berkshire Hose

Nationally advertised and sold the same at all retail stores. A color to meet every occasion. Regular, Short, Medium and Long. Sheer, Medium and Service Weight. Also the Famous Nylace

Priced Now At—

**1.35 1.50 1.65 1.95**

#### BOXER SHORTS

All Children's Boxer Shorts in wide range of materials. Sizes 2 to 8. Sold regular to 1.75

Special **1.19**

#### SPORT SHIRTS

Little Boy's Broadcloth Sport Shirts in wide range of patterns. Sizes 1 to 10 years. Value to 1.95.

To Close Out **89c**

#### MEN'S WORK CLOTHES

carry a complete line of standard made pants and the price is always low when you order the quality of Lee, Dickie, Tuf-Nut Hawk. 1 lot Men's Blue and Stripe Overalls. All sizes 30 to 50. Extra well made

A Real Value At Only **\$2.85**

Men's Pants in Khaki, Covert, Shantung Bugger Red Duck. Not all sizes, but good

Sold Regular to 2.98, now **\$1.98**

Not Dickie Army Twill Pants and Shirts All size and good Summer weight. **3.45** 3.50 **2.98**

Genuine Camerton and Reeves Cloth Babardine Pants and Shirts with zipper or button fly. **Pants \$4.45 Shirts \$2.45**

#### SHOES

Men's, Women's, and Children's Complete line of Play Shoes. All good styles and guaranteed. Priced now at—

**1.00 UP TO 8.95**

#### PIECE GOODS

Beautiful new patterns for Fall arriving daily and every piece at Special Bargain Prices

1 Lot Comal Cottons. Gingham and Chambray, Solids, Stripes, Check and Plaids. Regular 79c Values Yard **65c**

1 Lot Plisse Crepe. Blue and Pink. Ideal for Ladies' and Children's Gowns and Pajamas. 49c value **35c** Tues. only, yd.

1 Lot 54 inch Silence Cloth Extra good quality quilted. 2.45 value. **1.98** Tues. only, yd.

1 Lot Cotton Bats. Ideal for upholstering padding. 2 1/2 Lb. and 72x90 size. Tues. only **59c**

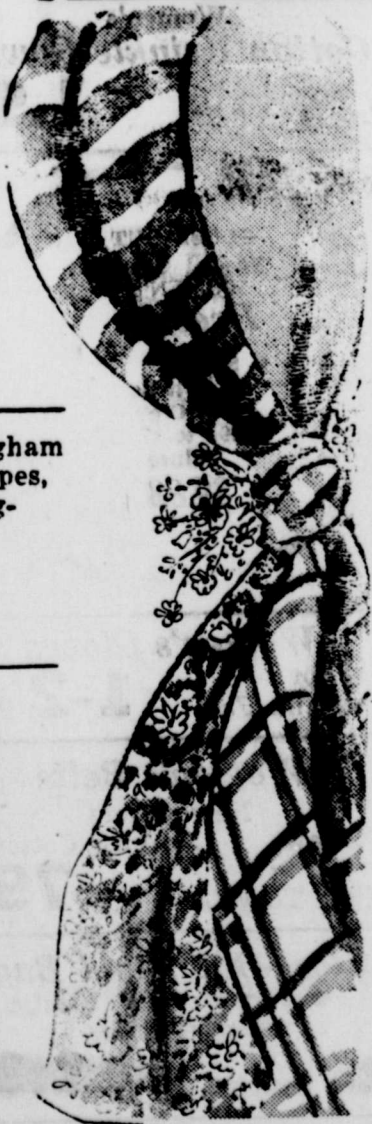

### EXTRA VALUE DAY

12 qt. White Dish Pan **89c**

19 oz. Water Pitcher **25c**

Congoleum Floor Mats

18 in. x 36 in. Reg. 35c **19c**

All Pictures over 1.00 **25% Off**

300 Count Facial Tissues **15c**

Fitch's Ideal Hair Tonic, Reg. 1.00 **59c**

### Extra Special

Ladies' and Kiddies Pants 49c val. **25c**

English Rib Anklets, reg. 49c **25c**

All Kinds Kiddies' Anglets **25c**

Elastic, reg. 5c yard **2 yds. 5c**

Luminous Dial Clock, reg. 2.98 **1.98**

## BEN FRANKLIN STORE

### EXTRA VALUE DAY

4.95 Club Cast Aluminum Chicken Fryer **3.29**

2.52 Suit Case, plus tax **1.00**

8.95 Universal Steak Knife and Fork Set **5.95**

2.00 Pocket Knife **1.00**

3.50 Dazey Orange Juicer **1.95**

11.95 2 1/2 Qt. Presto Cooker **7.95**

7 1/2 x 9' Genuine Congoleum Rug **4.95**

9 x 12 Pabco Rug **7.95**

## Jones, Cox & Co. Hardware Furniture

Southwest Corner of Square Haskell, Tex.



### Road Building By Contract Is Called Most Economical

WASHINGTON, D. C. — Depression-born experience dictates that the contract method should predominate, particularly in highway construction, in the public works program now under consideration as a means of checking mounting unemployment.

This assertion was made here recently by Burton F. Miller, managing director, Highway Contractors' Division of the American Road Builders' Association, who advocated also that "the highway program should be sufficiently long-range in its scope, with known amounts to be expended projected several years into the future, so contractors can invest judiciously in necessary equipment, thus saving taxpayers many millions."

Citing Public Roads Administration figures showing that the leveling of prices of materials and labor has brought contractors' bids down from last year's post-war highs, Mr. Miller pointed out that highway work bids received in the first quarter of 1949 averaged two and one-half per cent lower than those in the last quarter of 1948. In the same period this year, he said, 118 new bidders were low bidders, and in addition there were some 200 new bidders who were unsuccessful in their attempts to obtain highway contracts.

"There is no doubt that con-

tractors' know-how again is available in ample quantity," Mr. Miller declared. "How closely they are bidding the highway work is reflected in Public Roads Administration data which show that even under the high prices of last year, contractors' bids averaged 1.8 per cent below estimates of the engineers of the contracting divisions and subdivisions of government. In April of this year, on work estimated by the engineers to cost \$69,429,966, contractors bid in the work 9.5 per cent below that figure."

Hailing this showing as "the beginning of the return to the marked superiority and proven economy shown by contract work over day labor work before the war," the ARBA official cited the following from a PRA study during the made-work program of the depression:

"Forty-six States and one Territory built 53 highway projects by day labor after first taking competitive bids in order to get a basis of comparison of the two methods. The total cost of the 53 projects by day labor was 12 per cent in excess of the bid prices. On 40 of the jobs the day labor cost exceeded the bid prices by 2.1 per cent and on 13 the cost was less than the bid prices by 10 per cent.

"Day labor should not be used as an economy measure or to secure better or quicker construction at low cost. Under the day labor system plans, specifications and detailed cost estimates usually are not available at the time of starting the project and the final cost may remain unknown until long after the work is completed.

"The principal reason for the success of the contract system is that with other systems it is difficult to obtain the same loyalty and performance from material suppliers and employees that the contractor can secure.

"The tests made by the Public Roads Administration to determine the relative economy and efficiency of highway construction by contract and by day labor show that construction by contract is more economical and more efficient than when done by day labor under the supervision of public agencies.

"Briefly stated, it appears that unless working conditions are favorable, supervision competent and undertakings free from political and partisan interference, construction of new projects by day labor is likely to be high in cost and low in quality."

These Public Roads Administration conclusions, Mr. Miller as-

serted, "are even more significant today than when originally made, for since the tremendous increase in taxes which has occurred since the depression of the thirties, it is important that that very sizeable item be taken into account when comparing costs of highways work done by contractors, who pay taxes, both corporate and individual, with work done by subdivisions of government, using their own, or day-labor, forces, for these subdivisions contribute nothing on the nation's economy, and should be followed in the public interest and for the sake of economy. Highway construction comprises the ideal way to meet, quickly, current unemployment conditions. Highway projects furnish the most on-site and off-site employment, and under the contract method of construction, support the American free enterprise system of public works performed under a fair system of competitive bidding.

"We need new highways and reconstruction of war-deteriorated existing highways. An expanded highway construction program simultaneously offers an opportunity to obtain tangible and lasting benefits for our national economy from any made-work program under consideration. To avert recurrence of some of the controversial public works which resulted from our unplanned plunge into the depression of the thirties, we should proceed to line up the largest highway construction program in history for execution by the nation's highway contractors."

### Cotton Market Continues Quiet Past Week

Spot activity in southwest cotton markets continued quiet last week, according to the Production and Marketing Administration, U. S. Department of Agriculture.

First heavy ginnings from the new crop in South Texas claimed the attention of merchants and shippers who are awaiting volume movement for new season business.

Picking was general last week throughout the Rio Grande Valley and had started in many fields around Corpus Christi. USDA's classing office at Corpus Christi had its first 1000-bale day Saturday, (July 10).

Early ginnings from the South Texas crop are running from Middling plus to Strict Middling in staple lengths 1 inch to 1 1/16 inch with 1 1/32 inch predominating.

Cotton prices moved within a narrow range last week. Dallas and Galveston closed Friday about 50 cents per bale lower than the previous Friday, and Houston \$2 per bale lower.

Friday's closing quotations ranged from a low of 31.45 cents to 31.75 cents per pound for Middling 15/16 inch offerings. Last year on the corresponding day, cotton prices ranged from 34.30 to 34.45 cents per pound at Dallas, Houston and Galveston, or around \$12 to \$15 per bale higher than now.

Cotton exports from the United States totaled 449,000 bales during May, much smaller than April and March exports, but double those of May last year.

Mr. and Mrs. Paul Comolli and children of Sweetwater were visitors in the home of her parents, Mr. and Mrs. Jesse Collier Monday and Tuesday of this week.

Misses Janice Ruth and Geraldine Wilson have returned to their home in Amarillo after a month's visit here with their grandparents, Mr. and Mrs. R.W. Robertson.

### Control of Cotton Insects to Be Meeting Topic

Cotton insects, their identification and control, will be the subject to be studied at a meeting arranged for farmers of this section, County Agent F. W. Martin has announced.

The meeting, to be held Friday, July 15, will begin at 2 p.m. in the district courtroom, and all farmers are urged to attend.

James A. Deer, Extension Service Entomologist of Texas A&M College, will be present to discuss insect identification and means of control.

After a brief meeting in the court room the group will go directly to a cotton field to make insect counts and observe methods of poisoning.

County Agent Martin, in urging all cotton farmers to attend if possible, pointed out that much valuable information on control of cotton insects could be gained at this meeting.

### Social Security Representative to Be Here July 21

Ralph T. Fisher, Manager of the Abilene office of the Social Security Administration, will be at the Haskell Chamber of Commerce at 11:00 a.m. on Thursday, July 21. Any persons wishing assistance with retirement or death claims under the Social Security Act are invited to call to see him at that time.

Fisher announced that the Abilene office issued 717 original social security cards during the month of June. In addition, 283 duplicate cards were issued to persons who had lost their cards, or whose cards had become mutilated.

Most of the 717 new cards were issued to students preparing to take summer jobs. Any student, whether he works part-time or full-time, should have a social security account number card if he is working in commerce or industry. The card represents an insurance policy with the Government and should be shown to each new employer. Application blanks may be secured from the local Post Office. The completed application should be mailed to the Social Security Administration, Abilene, Texas.

Persons who have lost their account number cards should make application for duplicates. Blanks for this purpose are also furnished by the local Post Office.

### Revival Meeting At Plainview Church Begins Friday

A revival meeting will begin Friday night, July 15, at the Plainview Baptist Church in Haskell county, five miles northwest of Stamford.

The meeting will continue through Sunday, July 21. Rev. Temple Lewis of Avoca will be the evangelist, and the singing will be in charge of the pastor.

All people of the Plainview community and surrounding territory are invited to attend the meeting and take part in all services possible. The evening service begins at 8 o'clock, and morning service at 10:30 a.m.

### ATTEND BILBERRY REUNION IN MCKENZIE PARK

Mr. and Mrs. Joe Ragsdale, accompanied by Rev. and Mrs. A. R. Bilberry of Jacksboro, visited in Spur and Lubbock over the weekend. They attended the Bilberry Reunion at McKenzie Park Friday. There were over three hundred in attendance.

### Clover Crop Seen As Soil Builder On Cotton Land

Alvie Ressel, cooperator with the Wichita - Brazos Soil Conservation District three miles west of Knox City, says that his cotton where he had Dairy vetch planted as a cover crop is making a much better showing at this time than his other cotton.

Ressel planted the hairy vetch and last fall, used it as a cover crop and pasture, and plowed it under green this spring. Later he planted cotton on this and adjoining land. There is a lot of difference in the growth of the cotton where he had the vetch.

In most places it is as much as 6 - 8 inches higher and has a dark green color. The other cotton, planted the same day, is two or three shades of green lighter in color and does not have the growth of the other.

Mr. Ressel has in mind planting more soil improving crops this fall, if seed is available. This is a part of his conservation plan worked out with the District and the Soil Conservation Service technicians.

### Royce Smith, Ray Overton On HHS Coaching Staff

Two additions to the Haskell High School coaching staff were announced this week by Head Coach Jack Roten.

The new assistants are Royce Smith, spring graduate of McMurry College, and Ray Overton, Jr., coach at Paint Creek for the past two years.

Smith will serve as an assistant in the high school and Overton will be in charge of the grade school team as well as aiding with the high school grid team.

### Texas Grain Storage Problem Being Met

G. E. Blewett, secretary of the Texas Grain and Feed Dealers Association, says the storage problem on new wheat in Texas is being met because the yield is considerably under pre-harvest estimates.

Blewett said less wheat is stored on the ground this year than in any year during the past dec-

### WICHITA FALLS VISITORS IN HASKELL

Mr. and Mrs. Raymond Taylor and children of Wichita Falls were in Haskell Tuesday night. They were enroute to Lubbock and to Amarillo where they will visit Mrs. Taylor's sister and her mother, Mrs. Joe A. Jones.

### VISIT IN QUANAH

Mr. and Mrs. Audie Stocks and family spent the week-end in Quanah visiting Mrs. Stocks mother, Mrs. W. D. Dake. They were accompanied home by Mrs. Stock's niece, Miss Shirley Dake, of Quanah.

ade and that bins of many farmers are not full.

The government's downward revision of the estimated crop is still not low enough in Blewett's opinion. Monday's estimate by the department of agriculture was for a yield of 108,730,000 bushels. The estimate prior to that was 123,000,000 bushels.

"I doubt if the Texas wheat crop will exceed 90,000,000 bushels," Blewett said.

### Revival Meeting At Paint Creek Begins July 22

A revival meeting at the Paint Creek Baptist Church, Sunday, July 22, and will continue through July 28. The church is located on the east side of the town, near the Church of Christ. The two services daily, 8:30 p.m. Every one is invited to these services.

Come and bring your family. You will find a Gospel waiting for you. Hear the Gospel preached by Barber, pastor.

### RAGSDALE HAVES

Lt. and Mrs. Charles Waco Air Base and Mrs. Angus Davis of Quantico are the 4th of July visitors over the 4th of July. Mr. and Mrs. Joe Ragsdale, Mrs. Corley's brother-in-law.

Try a Want Ad in The

AT THE COOL

**TEXAS**

Boxoffice Closes 10:00 p.m.

FRIDAY - SATURDAY  
JULY 15 - 16

It's Out of This World!

**UNKNOWN ISLAND**

—with—  
Virginia Gray - Philip Reed  
—Plus—  
Cartoon and Selected Shorts

OWL SHOW PICTURE  
SAT. NITE AT 11 P. M.

Murder in a Mask!

**HOMICIDE FOR THREE**

—with—  
Audrey Long - Grant Withers  
—Plus—  
Screen Snapshots

SUNDAY - MONDAY  
JULY 17 - 18

From the Very Core of Life Itself

Oliva DeHavilland  
Mark Stevens

**THE SNAKE PIT**

—Plus—  
CARTOON AND NEWS

TUESDAY ONLY  
JULY 19TH

The Daffiest Laughiest Comedy Hit!

John Lund - Wanda Hendrix

**MISS TATLOCK'S MILLIONS**

—Also—  
MIGHTY MOUSE CARTOON and LATEST NEWS

WEDNES. - THURSDAY  
JULY 20 - 21

Broadway's No. 1 Stage Play Now on the Screen

Spencer Tracy

**EDWARD, MY SON**

—Plus—  
Short Subject  
A BOY AND HIS DOG

**RITA**

Comfortably Cooled

FRIDAY - SATURDAY  
JULY 15 - 16

Whip Wilson  
Andy Clyde

**CRASHING THROUGH**

CARTOON - SHORT  
GHOST OF ZORRO NO. 3

SUNDAY - MONDAY  
JULY 17 - 18

He-man Dynamite  
John Wayne

**THE SEA SPOILERS**

CARTOON  
MYSTERY MOUNTAIN No. 10

TUES. - WED. - THURS.  
JULY 19 - 20 - 21

Ten Times as Rugged as The Comic Strip

**JOE PALOOKA IN WINNER TAKE ALL**

SECOND FEATURE  
ROY ROGERS

**SHINE ON HARVEST MOON**

Added: HULA MAGIC

**POLIO**

SCARLET FEVER, SPINAL MENINGITIS, LEUKEMIA, DIPHTHERIA, ENCEPHALITIS, SMALLPOX OR TETANUS (Lockjaw)

Entire Family Protection  
PAYS UP TO \$5,000 For Each Insured

Annual Premium for Entire Family ..... \$10.00  
Individual Premium ..... 5.00

Cash for Transportation to Hospital by Train or Air Plane. Doctor's Bills, Iron Lung, Meals, Medicine, Braces, Crutches, etc.

Mail Your Entire Family's Full Name, Date of Birth, Month, Day, Year You Were Born.

We will return application for your signature.

**O. L. (Jack) JOHNSON**  
P. O. Box 156 Haskell, Texas Phone 459-J

Agent For  
**Republic National Life Insurance Co.**  
DALLAS 8, TEXAS 28tfc

Perkins-Timberlake

**July Clearance**

FRIDAY

- Spring Merchandise
- Summer Merchandise
- Taken From Regular Stock

EXTRA SPECIAL!  
WOMEN'S  
Spring and Summer  
Dresses  
8.95 to 12.95  
Values  
\$6.88

Close-Out Group  
Women's  
BLOUSES  
Cottons Whites Prints Solids  
Rayons Whites  
Values to 7.95 ..... 3.88  
Values to 3.98 ..... 1.88

Women's Pajamas  
Batiste Cotton Krinkle Crepes  
Values to 4.98 ..... 2.88

Women's  
Cotton Krinkle Gowns  
Values to 3.98 ..... 1.98

CLOSE-OUT Special Group  
WOMEN'S  
Dresses  
• Sheers  
• Cottons  
• Crepes  
14.95 to 17.95  
Values  
\$9.88

Women's Gloves  
Buy for Now and Fall 1-2 Price

Women's Belts  
New Colors Straws Novelty Cottons  
While They Last ..... 79c

Close-Out Hand Bags  
• Straw • Plastic  
Smart Styles  
Very Popular ..... 1.39

Plastic Aprons  
Ruffled Kitchen Styles  
Colors Galore • Long Wearing  
Very Special ..... 29c

### JUST WHEN YOU WANT THEM MOST IN DEMAND FABRICS SPECIALLY PRICED

Eyelet Batiste  
White • Colors  
1.98 Values ..... 1.29

Woven Seersucker  
• Red • Blue • Green  
• Brown • Grey  
89c Value ..... 66c yd.

PRINTED  
Muslins  
Patterns Galore  
Powder Puff 1.00 Value  
66c yd.

Glen Cord  
• Blue • Green • Grey  
Reg. 89c Value ..... 55c

Men's Dress Oxfords  
5.95

Women's Shoes  
• Casuals  
Values to 6.95 ..... 2.48

Shoes  
SPECIAL!  
Large Group  
WOMEN'S SUMMER  
Values to 7.50  
\$4.88

Close-Out Men's  
Ventilated Oxfords  
Values to 10.95 ..... 6.88

Rayon Shantung  
• Solid Colors • 39 Inch  
Hurry for This!  
79c Value ..... 44c

Girl's  
Lastex Swim Suits  
• 1 Piece • 2 Pieces  
Sizes 4 to 8  
Good Colors  
A Good Buy at ..... 1.99

Men's Overalls  
Blues and Stripes  
8 oz. Sanforized ..... 2.29

Men's Work Gloves  
Leather Palm ..... 98c

Men's Work Straps  
Mexican Palm ..... 98c

Men's Polo Shirts  
Jacquard, Novelties  
79c

Men's Summer Slacks  
• Popular Novelty Cord  
• Pleats • Zippers  
Reg. 5.95 ..... 2.99

Close-Out Entire Stock  
Men's Dress Straps  
1-2 Price

Special Purchase  
Men's Phoenix Ankle  
• Fancies • Solids  
55c Value  
3 Pair ..... 1.00



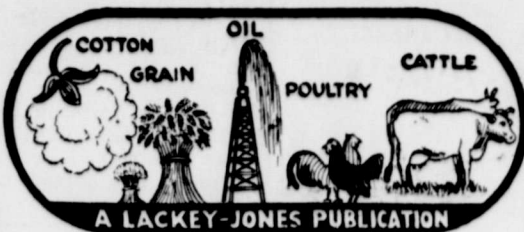

## EXTRA VALUE DAY

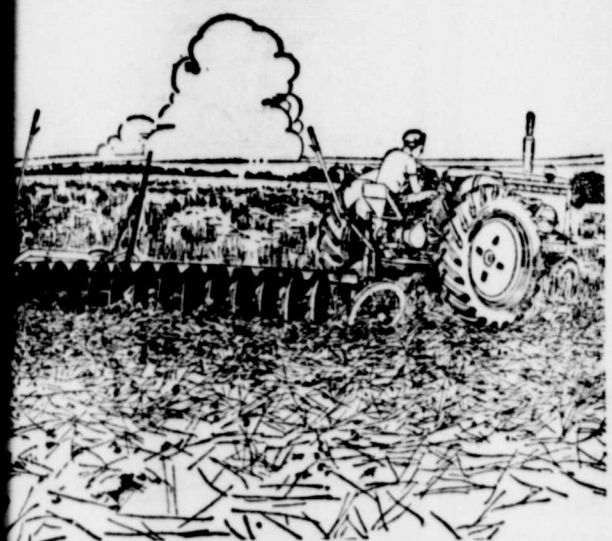

### MOST POPULAR ONE-WAY PLOWS

Minneapolis-Moline Wheatland disc plows are the popular one-way plows, and there are many reasons why they are the favorites. MM Wheatlands plow from 18 to 24 inches deep, and have a wide range of adjustments for the discs from 40 to 60 degrees for various soil conditions. Discs of 26-inch diameter spaced 10 inches apart turn soil better. MM "Bridge-Trussed" frame has a design as the frame that "can't wear out or give." Rear axle design permits full weight of the axle assembly to hold the end of the disc gang to its work at the point for which the plow is set. Special MM end-thrust takes all end thrust of the entire gang assembly, making a better quality plowing job at lower cost and for more years of dependable performance. Make your next one-way an MM Wheatland disc plow. Ask us for complete facts on 4, 6, 8, and 10-foot sizes, hand and power-lift models.

For those who came in asking for our one-ways: We have on hand 6 new One-ways. Just arrived. First come, first served. We also have some new GMC Pickups on hand. Get our prices before you buy.

**HALLIE E. CHAPMAN IMPLEMENT CO.**

Complete line of Office Supplies at The Free Press.



BOB WILLS

### VACATIONING IN MEXICO AND EL PASO

Miss Mildred Mancil of Fort Worth, has been visiting in the home of her sister, Mrs. W. O. Holden and family. She was accompanied Wednesday to Abilene, by Mrs. Holden and son, Tom Bill, and daughter, Mildred Ann, where they entrained for a vacation trip to Las Cruces, New Mexico, to visit their sister and aunt, Mrs. and Mrs. Hawley James. They will visit their nephew, Mr. and Mrs. Mancill Shaw in El Paso while away.

A big cotton crop doesn't necessarily mean big profits for the cotton growers. Profits will be determined by the price received and the cost of producing and harvesting the crop.

### Bob Wills And Texas Playboys To Be In Stamford

Bob Wills and his Texas Playboys, who will appear in Stamford July 16, have been mighty busy for the last decade. They have cut over a thousand records for MGM and Columbia companies, played ten years straight over the radio networks and were in a series of eight Western films in which Bob co-starred with Russell Hayden at Columbia. Bob, of course, has played several engagements in this vicinity of late, and needs no build up for West Texans. He'll be playing, rain or shine, at the big hangar at Arledge Field, at Stamford from 8:30 to 12:30, Saturday night, July 16. He is being brought to Stamford by the Stamford Junior Chamber of Commerce.

Dr. Eugene Hickey, newly elected president of the Stamford organization sponsoring Bob's appearance, said that people who just wanted to listen and not dance would be provided for.

### VISIT PARENTS HERE RECENTLY

Mr. and Mrs. B. M. Whitaker, Jr., and daughters, Carmin and Janice of Freeport and Mr. and Mrs. John W. Whitaker and son, Jerry, of Lake Jackson have been visiting recently in the home of their parents, Mr. and Mrs. B. M. Whitaker, Sr.

Try a Want Ad in The Free Press.



### Scientists Find Way to Make Extra Small Particles

Scientists working on the new Humble Esso Extra Motor Oil discovered that the addition of a special dispersive made it possible to break up the soot, sludge, varnish and dirt that the new product cleans from automobile engines, into particles as small as 38/1,000,000 of an inch in size. This, they say, is many times

smaller than the smallest clearance in an automobile engine, so that the materials cleaned out of the engine by the new Esso Extra Motor Oil cannot damage moving parts. Humble station salesmen are urging customers to drain dirty, diluted oil and refill with new Esso Extra Motor Oil for extra protection. Adv.

## The Third Monthly Bargain Event Offered People In The Haskell Trade Territory Is . . .

## EXTRA VALUE DAY

# Tuesday, July 19th

Haskell Merchants who are cooperating in Savings on Quality Merchandise for their patrons in this area includes:

- Lyle's Jewelry
- Helber's Jewelry
- Cofield Dress Shop
- Perry Brothers
- Ben Franklin Store
- Fouts Dry Goods & Variety
- The Booterie
- E. R. Clifton Shoe Store
- Personality Shoppe
- The Fashion Shoppe
- Lane-Felker
- Perkins - Timberlake
- The Fair Store
- Hub Dry Goods
- Jones Dry Goods
- Wheatley's
- Felker Men's Wear
- Hunter Men's Wear
- Reid Drug
- Oates Drug Store
- Payne Drug
- E. R. Clifton Grocery
- Mann's Grocery
- O'Neal Food Store
- Pogue Grocery
- J. W. Gholson Grocery
- Piggly Wiggly Grocery
- Modern Way Grocery
- Market Poultry & Egg Co.

- Hassen Dry Goods
- The Sweet Shop
- Bill Wilson Motor Co.
- Burton - Dotson Motor Co.
- Cox Motor Co.
- Service Garage & Implement
- Gilmore Implement Co.
- Marlow Tractor & Implement
- Lanier - Mobley Implement
- Haskell Implement Co.
- Hallie Chapman Implement Co.
- Smitty's Auto Supply
- White's Auto
- Alvin Benson Auto Supply
- Western Auto
- Bynum's
- Sturdivant Home & Auto Supply
- Walling Butane Appliance Co.
- Frazier's Radio & Record Shop
- Jones, Cox & Co.
- Hattox Hardware
- Drew Lumber Co.
- Brazelton Lumber Co.
- Haskell Free Press
- Haskell National Bank
- L. T. Florence, Insurance
- W. I. (Scotch) Coggins
- Texas and Rita Theatres
- Warren's Drive In
- R. B. Spencer Lumber Co.

# Beauty by Chrysler

The Beautiful Chrysler | Silver Anniversary Model



NEW YORKER CONVERTIBLE SEDAN with Prestomatic Fluid Drive\* Transmission . . . Drive without shifting.

**Beauty In Appearance!** Every clean, lovely line has purpose and meaning. Beauty that is useful is the Chrysler idea. A striking line of chrome along the fenders may please your eye, but it's there to act as a rub rail. Behind each detail of Chrysler design there's a story of common sense and imagination in engineering.

**Beauty In Comfort!** A chair at home is beautiful if fine design gives it grace and comfort. Chrysler chair-height seats have this kind of beauty, too. Perfectly proportioned for comfort, they seat you at the proper height to see the road and to enjoy your drive. Comfort that has beauty through fine design—that's the secret of Chrysler engineering and the relaxing pleasure of driving a Chrysler.

**Beauty In Performance!** You know what we mean the moment you feel the smooth response of the great Spitfire High Compression engine. With Prestomatic Fluid Drive Transmission, driving is wonderfully easy. Start in third, a slight lift of your toe takes you into cruising range. You rarely touch the gear shift lever. A few minutes in this car gives you pleasure it would take a book to describe. Phone for a demonstration today.

\*9900 Fluid Drive

# You Will Enjoy

COX MOTOR CO. ♦ Ave. D and South 2nd



**Club Members  
Blue Bonnet HD  
Hold Picnic**

Annual picnic of the Blue Bonnet Home Demonstration Club

was held Sunday July 3, at Buie Park near Stamford, for club members and their families. Alf Denson and Less Lewis barbecued the meat and the ladies brought salad, pies, and cakes to spread a delightful picnic lunch.

Those attending were: Mr. and Mrs. A. C. Denson, Mr. and Mrs. Lee Cornelius and grandchildren, Paula and Mickey Davis, Mr. and Mrs. Fred Knipping and nephew, Jerry Chatwell, Mr. and Mrs. R. V. Hagle and son, R. V. Jr., Mr. and Mrs. Less Lewis, Mr. and Mrs. John Wendeborn and son, J. D. and J. C., Mr. and Mrs. Raymond Astin and Mrs. J. M. Montgomery of Denton; Mr. and Mrs. Edd Wilson and daughter of Amarillo, Mr. and Mrs. Clinton Fourquran and son, Don, of Hobbs, N. M., Ott Denson of Spur, Giles Fourquran and mother, Mrs. George Fourquran of Hobbs, N. M., Miss Muri DeBard, Mrs. C. Fox Clark and son, Aunt Becky Garren of Rule, Miss Ruby Wendeborn of Stamford, Mr. and Mrs. John Carlton of Tuxedo, Mr. and Mrs. Albert Berry and sons, Marvin and Don Wayne of Pampa, Mrs. Red Wilson and children, Barbara, Mary, Joella and Garry, Mr. and Mrs. Lee Cogburn of Dallas.

**East Side WMU Meets Monday**

The ladies of the East Side WMU met Monday July 11, in the Monthly Bible Study with 8 ladies present and one visitor.

The meeting opened with singing the hymn Trust and Obey, followed in prayer by Mrs. Lancaster.

We are studying the book of Psalms.

Our efficient teacher, Mrs. J. C. Holt Sr., taught a most interesting lesson. The following ladies took part in the lesson: Mesdames Lamkin, McGuire, Lancaster, Holt, Patterson, Anderson, Rhoads, Priddy and Miss Sue Rhoads, the visitor.

Cotton and cottonseed last year brought in about one-third of the South's total cash income. Lint brought in 13 billion dollars, and cottonseed another quarter billion.

**PLUMBING**

DAY AND NIGHT SERVICE  
Day Phone 396  
Nite Phone 167  
RAYMOND STUART

**Caution Advised  
In Using 2,4-D As  
Weed Killer**

Reports continue to come in from different sections of the state that show proper precautions are not being followed in the use of 2,4-D.

Orchards have been defoliated, tomato and other truck crops been and are being hurt, and cotton is being damaged in almost every section of the state says M. K. Thornton, extension agricultural chemist of Texas A&M College. The users of 2,4-D must remember, he adds, it will not only kill the weeds that are objectionable but may also damage desirable plants around the house and farm.

Here are some precautions that should be followed by every user of 2,4-D, as worked out by a committee of Texas A&M College research and extension workers for your protection. They say don't use 2,4-D dusts under and conditions. They drift easily and far. Ester forms of 2,4-D are not recommended because they give off fumes readily. Small liquid spray particles may drift in air currents and delayed drift effects may occur following changes in direction of the wind. For ground sprayers, use nozzles producing coarse spray particles and use pressures below 40 pounds per square inch. Do not apply 2,4-D with ground equipment in wind velocity greater than 5 miles per hour when susceptible crops are within 1/2 mile downwind or 1/4 mile upwind.

No 2,4-D, says the committee, should be released from an airplane at altitudes higher than 10 feet above the ground when wind velocities are greater than 5 miles per hour and susceptible crops are within one mile downwind or 1/4 mile upwind from the application area. In winds of 6 to 10 miles per hour velocity, it should not be released if susceptible crops are within 2 miles downwind and 1/4 mile upwind.

In communities having intermixed small fields of susceptible and nonsusceptible crops, it is difficult to meet the above conditions and in such areas airplanes should probably not be used for applying 2,4-D. Thornton advises using separate equipment for 2,4-D. It is

practically impossible, he says, to clean 2,4-D from a sprayer that may be used for applying fungicides or insecticides. Don't store 2,4-D in a building where seeds, fertilizer, fungicides or insecticides are stored or handled because of the danger of contamination.

Employ only qualified airplane operators who have properly functioning equipment and who will apply the spray only when the conditions set forth above can be met, he says.

Among the most susceptible plants are: cotton, tomatoes, okra, vine crops such as cucumbers,

sweet potatoes; legumes such as blackeye peas, peanuts, snapbeans and many ornamentals.

Before you use 2,4-D Thornton suggests that you consult your county agent or other competent authorities as to the best stage of growth and correct dosage for use with specific crops treated with 2,4-D and damaged by insecticides.

Who can remember the sight of an airplane was an event to be treasured for a week?

**EXTRA VALUE DAY**

- One Group Dresses \$3.00
- One Group Dresses \$5.00
- Shorts and Pedal Pushers 2.49 and 2.99

**BAGS**

- SPECTATOR, values to 14.50 \$8.50
  - CORDE, values to 17.50 \$5.00
  - FAILLE, Values to 7.95 \$2.98
- (Tax Included on Bag Price)
- SUMMER GLOVES \$1.00 and \$1.98

July Clearance Values  
Reduced Again!

**The Personality Shoppe**

You Are Cordially Invited . . .  
To Attend the  
**Evangelistic Meeting**

At The  
**First Christian Church**  
Haskell, Texas



E. L. ANSON, Evangelist

**JULY 18th TO JULY 31st**  
8 P. M. Each Evening, Except Saturday

**GOOD SINGING — PLAIN GOSPEL PREACHING**

Members of the Christian Church are often met with the following questions: Is the Christian Church any different from the other churches? Why does it exist? Has it a creed? What does it believe?

The object of our existence is not to add another to the many churches that are now found. A divided church is contrary to the teaching of Christ and His Apostles. (I Cor. 1:10, 11; John 17:21).

We receive both the Old and New Testaments as the inspired word of God, but hold that the New is the rule of faith and practice for the Christian age. We plead for the unity of God's people on the New Testament basis; that salvation is faith in the living Christ and obedience to him; that we are not the only Christians, but Christians only; accept Christ as our creed and use no name but Christian and no book but the Bible.

On non-essentials we admit the largest liberty; on the essentials we appeal to the New Testament. "Where the Bible speaks, we speak; where the Bible is silent, we are silent."

**PAINT WEEK**

AVOID COSTLY  
REPAIRS BY  
PAINTING NOW  
WITH  
**BPS**  
BEST  
PAINT  
SOLD



BUY AT THE BPS STORE  
Brazelton Lumber  
Company

PHONE YOUR  
OLDSMOBILE  
DEALER



Make a Date with the "88"

**LOWEST-PRICED "ROCKET" ENGINE CAR**

Just call your Oldsmobile dealer's number—and you'll have a date with the "hottest number" on the highway! That's the Futuramic "88"—the car motorists everywhere are talking about. They're excited by the "88's" exclusive combination of "New Thrill" features: That spectacular power plant, the "Rocket" Engine. A brilliant new Body by Fisher—roomy, comfortable, yet more compact! Hydramatic Drive\*—for effortless motoring ease! Futuramic styling—panoramic vision—and much, much more. It's the most modern, the most exciting car you've ever known! But to appreciate the "88," you'll have to take its wheel! You'll have to try its fleet flexibility—its spirited eagerness—in every highway situation! And your nearby Oldsmobile dealer is ready and willing to arrange this "drive of a lifetime." So find his telephone number below. Call him today. And soon you'll know the most thrilling "New Thrill" of all—a demonstration date with the Oldsmobile "88!"



FUTURAMIC

**OLDSMOBILE** A GENERAL MOTORS

PHONE YOUR NEAREST OLDSMOBILE DEALER  
Phone 53-W SERVICE GARAGE & IMPLEMENT CO.  
or visit 301 SOUTH AVENUE E

**EXTRA VALUE DAY**

**GENUINE PANAMAS**

- \$7.50 Hats, now \$4.99
- 6.95 Hats, now 4.49
- 4.95 Hats, now 2.95

OTHER DRESS STRAWS  
Formerly priced 1.98  
to \$4.50, now . . .

**1.29 TO 2.49**

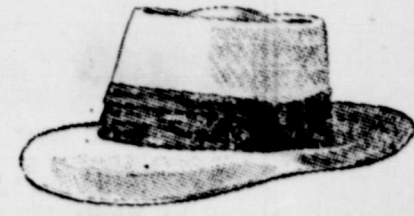

**STRAWWORK HATS - - - 89c AND UP**

**EDGERTON TWO-TONE OXFORDS**

- WERE \$9.95 . . . NOW \$7.95
- WERE 10.95 . . . NOW 8.95
- WERE 11.50 . . . NOW 9.95

**Jarman Two-Tone Oxfords**

- WERE 10.95 - 11.95 . . . NOW 7.95
- WERE 8.95 . . . NOW 4.95



**MEN'S COTTON HOSE - - - 4 for 95c**

**MEN'S HANDKERCHIEFS - - - 10c**

**SHIRT SPECIALS**

- Just a Few \$8.95 DRESS SHIRTS \$1.89
- Other Jayson, New Era, Excello Dress Shirts Solids, Stripes, and Figures, were 3.95 - 4.95 2.59
- Cotton, Gabardine, Rayon Sport Shirts Long or short sleeves, Reduced to 1.98 to 3.95
- Many Styles, Patterns, Colors TEE SHIRTS for Men 1.49 to 2.29
- For Boys .89 to 1.59



**WHEATLEY'S** Men's and Boy's Wear

**CRAMERTON**

8.2 Army Coats \$4.69

REEVES ARMY TWEED \$4.29

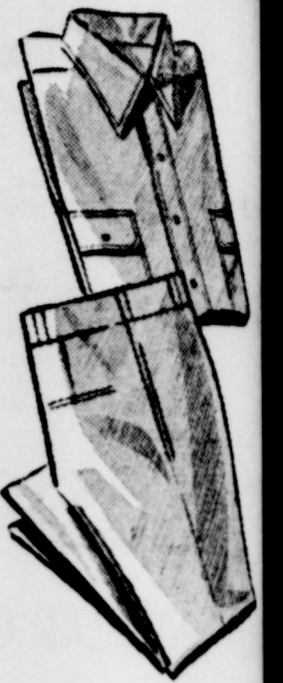

Scott's Level Best

**KHAKIS**

Shirts and Pants \$2.69  
NEW SHIPMENT JUST RECEIVED



# WANT AD SECTION

BUYING SELLING TRADING RENTING LOANS SERVICES

**FOR SALE OR RENT**—3 room house, located at 407 North Ave. A. in Haskell. Phone Lubbock 2-5964. Or write Kenneth L. Strickland, 317 Ave. W. Lubbock, Texas. 25-4p.

**FOR SALE**—2-room frame house and 6 lots. Good location. Cheap. See Chester Robertson at Pontiac. Phone 387-W. 22-tfc.

**FOR RENT**—Bedroom with a private entrance. Will rent to a lady. Close in. 304 North 3rd St. Telephone 311-W after 6 o'clock. Mrs. Floyd Self. 25-tfc.

**FOR RENT**—3-room and bath, unfurnished house.—See Milburn Green or call 217-J. 1tc

**FOR RENT**—Two hundred-fifty acres wheat stubble. Money rent. 3 miles south of Rule.—Mary E. Kerr. 26-4tp.

**MISCELLANEOUS**—

**FOR SALE**—Water heater, like new. Natural gas.—L. Stoddard, 704 N. 13th St. 28-2tc

**FOR SALE**—Registered Pekinese mother dog and one puppy will sell reasonable.—Telephone 87 or see Mrs. T. J. Arbuckle. 1tc

**FOR SALE**—Row binder and international feed mill almost new and one 8 ft. International combine, one grain drill, and Speed Queen washing machine. See Johnny Grand, 9 miles South East of Haskell or Farm to Market Road. 28-4tp.

**GOOD 4-wheel Trailers to rent** by the hour, day or week. Call 367-W or go to Haskell Motor Co. 404 N. Ave. E. 28-4tc.

**FOR SALE**—F-20 Farmall, good condition, with power lift. New crank shaft.—Eddie Saunders, Weinert, Texas. 28-2tc.

**POULTRY**—

**INVEST IN FUTURE PRODUCTION.** When you buy our Big-type English White Leghorn pullets, 2 to 7 weeks old, sired by R.O.P. pedigreed males, U.S. Approved and tested. Reasonably priced. Also have heavy breeds started chicks. Bring your coops and come over. Hillcrest Poultry Farm 4 1/2 miles east of Hamlin. 27-2tc.

**USED CARS**—

**FOR SALE**—1946 1 1/2 Ton LWB Ford truck. Fred Gilliam. 16tfc

**LIVESTOCK**

**CASH PAID**—For dead or crippled stock. For immediate service. Phone 250, Stamford, Texas. Collect. Central Hide and Rendering Company. 13tfc

Typewriter Ribbons, Carbon Paper, Second Sheets, etc., at the Free Press.

Buyers and Sellers get results with Want Ads.

To provide a place for the hot iron and to keep the ironing board cover from being scorched, tack a piece of asbestos paper on the ironing board where the iron is usually placed.

**Starr Blacksmith & Machine Shop**  
We Do All Kinds of Repairs  
Work, Welding and Blacksmithing

**FARM LOANS**  
John Hancock Mutual Life Insurance Co. 4% farm loans, time 10 to 20 years.  
T. C. CAHILL, Agent, Haskell

## BAYCRETE

**STRUCTURAL TILE**

Corner Walls Costs Less  
wall unit 9c at plant.  
corner tile 9c at plant.  
half tile 7c at plant.  
partition tile 7c at plant.  
lintel tile 12c at plant.

Deliver at 1c per tile in truck loads. Amounts higher. Enclose check with orders.

Also have cement, steel windows, glass, brick, asphalt shingles, nails, fiber ceiling, water-proofing to mix with concrete or plaster, masonry paint, easy to apply and really seals, linoleum and asphalt tile installed, kitchen cabinets including metal trim.

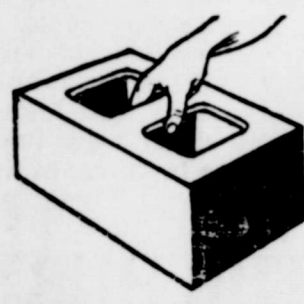

**LONE STAR LUMBER AND BUILDERS SUPPLY**  
1818 Pine Street Phone 4381  
Ablene, Texas 1tc

**FARM MACHINERY**—

**FOR SALE**—150-gallon underground Butane tank — with 10-foot pipe.—Phone 428-W. Melvin Bruce, 504 South Ave. E. 1tp.

Texas  
Ph. 51-R BAYCRETE

**FRESH KILLED Beef**—Fill your locker while beef is at the current low price. Will sell either half or whole beef. See it at Phelps Locker Plant.—A. J. Joselett, Ph. 287-J. 27-2p

**CHLORDANE** can be used on gardens, lawns, flowers and pets to kill moths, ants, ticks, chiggers, fleas, grubs, thrips, lice, grasshoppers and other insects.—Trice Hatchery. 27-2tp.

**COME TO the Re-Sale for Bargains.** Men's, Women's and Children's new and used clothing and shoes. Dishes, Hardware, Toys, Bicycle, Furniture, Electric and Gas Stoves and Refrigerators. One new hand sanding machine. Musical instruments. Will sell anything of value at 40% per centage. Bring it in. Re-Sale Shop, E. Side Square. Phone 495-J.

**ALL MY LUMBER, windows, doors, miscellaneous building materials and small warehouse** are for sale. To be moved off present locations. Bargain if sold at once. Enough lumber to build large tenant house and storage house. See Mildred D. Banks. Office in the Haskell Pontiac building. 28-2tc.

**Summer MATERIAL PRICES**

2x4's and 2x6's .....\$6.75  
Armstrong's Inlaid Linoleum 1.59  
1/4 Fir Shiplap ..... 4.95  
Window Units ..... 12.95  
1/2 YP KD Shiplap ..... 8.95  
No. 210 Composition Shingles 6.10  
Free Estimates — We can save you money. — Prices Cash  
75 Mile Free Delivery  
**LONE STAR LUMBER AND BUILDERS SUPPLY**  
1818 Pine Street Phone 4381  
Ablene, Texas 1tc

**FARM MACHINERY**—

**FOR SALE**—150-gallon underground Butane tank — with 10-foot pipe.—Phone 428-W. Melvin Bruce, 504 South Ave. E. 1tp.

**CUSTOM DISC GRINDING**, one-ways and tandems, without tearing down the plow, one dollar per disc. Rule Tractor Company, Phone 71, Rule, Texas. 25-tfc.

**HOUSEHOLD GOODS**—

**CUSTOM MADE**— Venetian blinds. For free estimate, call 394. White Auto Store. 16tfc

**FURNITURE**—If you need anything in furniture, come to see us before you buy. We have a nice stock on hand, priced to sell.—Boggs & Johnson.

**NEW SEWING MACHINES.** Domestic, New Home and Mercury in consoles, desk models and portables also factory rebuilt. Singers, good as new. We have a few used machines ready to go. Liberal trade in on your old machine. We can repair your old machine.—Boggs & Johnson.

**FOR SALE**—1948 Serval Electrolux Refrigerator, 8 foot size. \$275. Call or write Gus Swenson, c/o Swenson Ranch, Throckmorton, Texas. 27-2tp

**MATTRESSES.** Do you rest well at night? We can make that old mattress new again. Our innersprings are better in the long run. We pick up and deliver. One day service. Phone 44-J.—Boggs & Johnson.

**BUSINESS SERVICE**—

**WANTED**—To do your hand breaking. I am using small plows. See Ray Perry, 2 miles East of Paint Creek. 28-2tp

**ELECTROLUX Vacuum Cleaners** \$69.75. Terms if desired. Sales, service and supplies. Phone or write W. H. McDonald, Agent, Seymour, Texas.

**SEWING MACHINES** repaired. If your sewing machine needs fixing bring it to Mrs. Coffield's Ready-to-Wear Shop on west side of square. 6tfc

**FOR SALE**—Floor Sweep. Call 13-W. Chas. Frierson. 41tfc

**GRASSHOPPERS**—Kill them with Chlordane. Mix with water and spray fence rows or in fields. Trice Hatchery. 27-tp

**SEWING MACHINE** parts and repair. We have a large stock of parts for sewing machines. We clean and repair your old machine or will sell you parts you need.—Boggs & Johnson.

**SEEDS**—

**FIELD SEED**—We have certified Morton's and Plainsman Milo. Also several varieties of corn for summer and early fall plantings.—Trice Hatchery. 2tp

**FRUIT**—

**GOLDEN BEAUTY** and South Haven Peaches, Yellow Plums and Peas.—Staley Orchard, 7 1/2 miles South East of Anson. 1tp

**1,000 TREES FAIR BEAUTY PEACHES**, an Elberta type, ripe now. \$1.25 per bushel. Can load trucks on short notice. Crow Orchards near Boyd Chapel on Anson and Roby Highway. 28-2tp

**PLUMS FOR SALE**—Both yellow and blue. All still in the field. Special prices to fruit dealers. Nine miles east and two miles south of Anson.—J. C. Fielder, RFD No. 2, Avoca, Texas. 25-6tc.

**FOR SALE**—Peaches for sale. 1/2 mile north of Foster School house. Dennis Williams' farm. 25-4tp.

**A. Y. BARNES**  
Real Estate & Insurance  
A Chance To Serve You Will Be Appreciated.  
PHONE 148-J

## TRACTORS

*For Planting or Grain Season*

**RECONDITIONED**

Allis-Chalmers "WC" new tires, toolbar, 2 row cultivator, \$595.

Oliver "70", starter, lights, power lift and tools \$595.

Regular Farmall, tires and 2 row tools complete \$295.

Farmall "B" 2 row tools, tires and power lift \$795.

Many others available.

**BUIE'S**  
Phone 573 STAMFORD

## EXTRA VALUE DAY

**TUESDAY, JULY 19TH**

# Motor Tune Up

## Special \$4.50

### WHY DRIVE A SLUGGISH, HARD-TO-START CAR?

**TUNE-UP INCLUDES:** Remove, clean and re-spark plugs; test coil and condenser; compression each cylinder; clean and adjust ignition contact points; clean distributor cap and rotor; check all tension wires; test generator charging rate; check starting motor; reset ignition timing; clean carburetor bowl and strainer; set automatic choke; clean and oil air filter; set carburetor for proper road test.

**Bring Your Car In Today For This "Pep and Performance" Treat**

Specialize In Wheel Alignment and Balancing

# Stamford Motor Co.

OUR DODGE AND PLYMOUTH DEALER



# E. R. Clifton, Clover Farm

We Deliver —THE PLACE WHERE YOU CAN SAVE MONEY— Phone 332

## Specials For Friday And Saturday, July 15 And 16

You Save Money by Shopping at the CLOVER FARM. Quality is what you want as you want to save of prices. We invite you to the Clover Farm at all times

### EXTRA VALUE DAY

**TUESDAY, JULY 19, CONTINUING THROUGH SATURDAY 23RD.**

Kimbell's Best	25 Lb. Sack	Vine Ripened	Pound
<b>FLOUR</b>	<b>1.42</b>	<b>TOMATOES</b>	<b>5c</b>
Wilson	3 Lb. Ctn.	<b>BELL PEPPERS</b>	<b>10c</b>
<b>PURE LARD</b>	<b>42c</b>	<b>CARROTS</b>	<b>5c</b>
Folger's	Pound	Fresh	Pound
<b>COFFEE</b>	<b>47c</b>	<b>OKRA</b>	<b>10c</b>
<b>LIPTON'S TEA</b>	<b>53c</b>	Any Kind	Pound
No. 1 Tall	1/2 Pound	<b>FRESH PEAS</b>	<b>8c</b>
<b>PINK SALMON</b>	<b>45c</b>	<b>CELERY</b>	<b>20c</b>

**Yes, More For Your Money at The Clover Farm**

**Tues. only we are giving Free WHILE THEY LAST About 700 No. 1 and 2 Cans**

1 Gal. Pure Ribbon Cane	Large Head	<b>SYRUP</b>	<b>69c</b>	<b>LETTUCE</b>	<b>15c</b>
Carnation Plain	1 Lb. Jar	<b>MALTED MILK</b>	<b>35c</b>	<b>HOT PEPPER</b>	<b>35c</b>
<b>HERSHEY'S SYRUP</b>	<b>12c</b>	16 Oz. Can	<b>SPAGHETTI</b>	<b>25c</b>	<b>WE HAVE FROZEN FOODS</b>
Skinner's Macaroni and	3 Boxes	<b>NEW POTATOES</b>	<b>6c</b>	<b>ONIONS</b>	<b>8c</b>
<b>VEL OXDOL DREFT</b>	<b>24c</b>	Pkg.	<b>BANANAS</b>	<b>15c</b>	<b>WHITE POTATOES</b>
					<b>6c</b>
					<b>15c</b>

## More Meats & Better Meats

Square	Pound	Sugar Cured	Pound
<b>CHEESE</b>	<b>38c</b>	<b>SLAB BACON</b>	<b>42c</b>
<b>BOLOGNA</b>	<b>28c</b>	<b>DRY SALT BACON</b>	<b>24c</b>
Uncolored	Pound	<b>PLENTY FRYERS</b>	
<b>ADMIRAL OLEO</b>	<b>21c</b>		



**Church Calendar**

**5TH ST. BAPTIST CHURCH**  
(Corner 5th St. & Ave. J)  
**RULE, TEXAS**  
Jesse Jones, Pastor

9:45 A. M. Sunday School.  
11:00 A. M. Preaching Service.  
6:30 P. M. Young People's Class.  
7:00 P. M. Song Service.  
7:30 P. M. Preaching Service.  
Wednesday, 7:00 P. M., Prayer Service.  
Friday, 7:00 P. M. Choir Practice and Teachers' Meeting.

**FIRST CHRISTIAN CHURCH**  
(Corner Ave. F and North 2nd)  
Francis C. Nickerson, Minister

9:30 a.m. Bible School. Remember our new time.  
10:30 a.m. Morning worship and the Lord's Supper. Sermon subject: "What's In a Name?" We dismiss by 11:30 a.m.  
7:00 p.m. Young People's Christian Endeavor. Study singing, and fellowship.  
8:00 p.m. A special evening service with a real music treat is in store for you.  
The organist will be Mr. Bill Martin, representative of the Richard White Music Company of

Abilene. He will bring a meditative organ concert on the new Wurlitzer organ being demonstrated at the First Christian Church. A cordial invitation is extended to all.

**CURRY CHAPEL BAPTIST CHURCH**

Sunday School at 10:00 a.m. Preaching Service at 11:00 a.m. by pastor, J. W. Seay. Sunday evening service at 8:00 o'clock.  
Wednesday evening prayer meeting at 8:00 o'clock. Everyone is welcome. Come and bring your friends.

**1ST PRESBYTERIAN CHURCH**  
Haskell, Texas

Sunday School—10:00 A. M. Preaching Service—Each first and third Sundays by Tom Lovett of Austin, Texas, 11:00 A. M.

**FUNDAMENTAL BAPTIST CHURCH**

114 Ave. D, South 2nd St.  
Rev. C. Jones, Pastor  
William Howie, Associate Pastor

10 a. m. Sunday School.  
11 a. m. Morning Message.  
7 p. m. Young People's Service.  
8:00 p.m. Evening Message.  
Wednesday, 7:15 p. m. Prayer Meeting.  
Friday, 7:15 p. m. Teachers' Meeting and Young People's Training Service.

**EAST SIDE BAPTIST CHURCH**

Rev. W. T. Priddy, Pastor  
8:30 A. M. Radio Sermon by the pastor, Rev. W. T. Priddy, over Station KWDT, Stamford.  
9:45 A. M. Sunday School.  
11 a. m. Morning Preaching Service.  
7:00 p. m. — Young People's Meeting.  
7:30 p. m.—Evening Preaching Service.

**ASSEMBLY OF GOD CHURCH**  
400 South Avenue E.  
J. H. McClendon, Pastor

9:45 Sunday School.  
11:00 Worship and Sermon.  
6:30 Young People's Service.  
7:30 Evangelistic Service.  
Monday, 2:30, Women's Missionary Council.  
Wednesday, 7:30, Prayer Meeting.  
Saturday, 7:30, Young Peoples Evangelistic Service.

**THE CHURCH OF GOD**  
909 South 1st Street, East  
Geo. Ivy, Pastor

Sunday School at 9:45 A. M. Message at 11:00 A. M. Preaching Sunday Evening 7:00 P. M.  
Prayer Meeting Tuesday 7:00 P. M.

**MATTSON BAPTIST CHURCH**  
Rev. Joe P. Self, Jr. Pastor

10:00 A. M. Sunday School.  
11:00 A. M. Preaching Service.  
7:45 P. M. Evening Service.

**PINKERTON BAPTIST CHURCH**  
Jack D. Wester, Pastor

Sunday School—10:00.  
Preaching Hour—11:00.  
Training Union—8:00.  
Evening Message—8:45.  
Prayer and Song—8:00.  
Monday Afternoon WMU—2:00.  
A Friendly Church invites a friendly visit from you.

**Indian Tribes Will Take Part In Top O' Texas Rodeo**

The Top o' Texas Rodeo and Horse Show Association is giving this country back to the Indians during the annual Top o' Texas Rodeo and Horse Show to be held at Pampa on August 2-3-4-5-6.

Arrangements have been completed with the U. S. Indian Reservation Offices at Anadarko, Oklahoma, for the appearance of a group of Indians from the United States Indian Reservation to appear in this year's show. There will be three tribes represented in the delegation, the Kiowas, Comanches and Apaches. The oldest Indian, Frank Bosin, is a Kiowa and is 89 years old. George, who is Frank Bosin's son, is a descendant of Toohausan (singer of the Medicine Lodge Treaty). George's wife, Beauty Aspermy, is a Comanche, a descendant of Chief Quana Parker. The group of dancers will range in age from 9 to 90.

This group of dancers are nationally famous for their Indian War Dances, and will dance at each night's rodeo performances in full costume and ceremony. The costumes of the Indian girls are buck skin and beads valued up to \$500.00, and are treasured very highly by them as it is almost impossible to obtain the materials to make these dresses. The War Bonnets and Head Dresses of the men are Eagle feathers, and are also very expensive and hard to obtain. They will be equipped with tom-toms or war drums plus the colorful University Hardin-Simmons Cowboy band in the background.

These dancers are experts in their tribal dances and do such dances as the war dance, shield dance, Indian round dance, Indian twostep, Eagle dance and many others.

**BARNES INS. & REALTY AGENCY**

316½ Odell Bldg., Haskell  
Phone 122-W, Haskell  
• Loans  
• Insurance  
• Real Estate  
See us for Irrigated Ranches and Farms, South Plains and N. Mex.

**Dr. Gertrude Robinson**  
CHIROPRACTIC CLINIC  
Highway 277  
Office Phone 108. Res. 14  
House Calls Day or Night

Education is not to be confused with going to college—not in these days. If all the political speeches were laid end to end, there would be miles and miles of just words. If you want to get the philosophy you to avoid wrong

**EXTRA VALUE DAY**

at Lane-Felker's

**SWIM SUITS**  
1-2 PRICE

**BLOUSES**  
1-2 PRICE

**SKIRTS**  
1-2 PRICE

**DRESSES**  
1-2 PRICE

**VANITY FAIR**  
UNDERWEAR  
1-2 PRICE

**July Clearance Sale Continues!**

The response to our July Clearance has been so great that we are continuing these values and have grouped some extra bargains in some departments. With many weeks of summer weather ahead, men of this section can replenish their summer wardrobe at the lowest prices offered in years. Come in today for your share of these outstanding bargains.

**STRAWS**  
Our entire stock of Men's Straw Hats, including many Stetson's, will go for...  
**1-2 Price**  
A good assortment of Stetson Straws is included in this group

**SPORT SHIRTS**  
Included in this July Clearance is our large stock of Wilson Bros. Summer Sport Shirts.  
4.50 and 5.75 Sport Shirts, now **2.95**  
2.50 Sport Shirts, now **2.45**

**SUMMER OXFORDS**  
We have placed our entire stock of Jarman two-tone Summer Oxford on sale.  
12.50 and 11.00 values **8.85**  
One special lot of Men's Oxfords at the special low price of **\$7.95**



**MEN'S SUITS**  
Here's your best opportunity in years to save on a new Suit. All are Style-Mart brand, in the smart new patterns for Summer and Fall. Many with two pants.  
All \$49.75 Suits **37.50**  
Reduced to  
\$39.75 Suits, **27.50**  
Reduced to  
\$37.50 Suits, **25.00**  
Reduced to

**TROUSERS**  
Drastic price reductions have been made on our large stock of Men's Trousers, in summer weights and Fall materials. Smart new weaves and patterns.  
8.95 and 7.95 Pants, now **6.45**  
11.00 and 9.95 Pants, now **7.95**  
All others reduced proportionately

**MEN'S SOX**  
1.00 values **79c**  
75c and 65c values **49c**

**Gene Hunter, Men's Wear**  
106 North Ave. D Haskell, Texas

**EXTRA VALUE DAY**

Cherry Bell	25 Lbs.	<b>1.55</b>	<b>O'CEDAR POLISH</b>	12 Oz.
<b>FLOUR</b>			Armour's	
Folger's	Pound	<b>51c</b>	<b>PURE LARD</b>	
<b>COFFEE</b>			<b>MEATS</b>	
In Gallon Jugs	Gallon	<b>45c</b>	Tenderized	
<b>VINEGAR</b>			<b>PICNIC HAMS</b>	
Large Box			Wilson's Corn King,	
<b>OXYDOL, DREFT, VEL</b>			<b>BACON</b>	
<b>RINSO</b>		<b>28c</b>	Longhorn	
Washing Powder	2 Boxes	<b>35c</b>	<b>CHEESE</b>	
<b>TREND</b>			Bulk	
<b>POTTED MEAT</b>	Per Can	<b>8c</b>	<b>WIENERS</b>	
200 Sheet Box			Plenty of	
<b>KLEENEX</b>		<b>15c</b>	<b>FRESH FRYERS</b>	
1 Pound	3 Boxes	<b>25c</b>	Wilson Pure	
<b>SODA</b>			<b>PORK SAUSAGE</b>	
Calumet	1 Lb. Can	<b>20c</b>	<b>PHONE US YOUR NEEDS</b>	
<b>B. POWDER</b>			Phone Orders Have SPECIAL ATTENTION	

--- TRY SOME OF OUR DRESSED FRYERS - THEY ARE NICE ---

**Gholson Grocery**  
WE DELIVER HEADQUARTERS FOR QUALITY GROCERIES PHONE



# HASKELL COUNTY HISTORY

by fire a short time ago. Perry Bros. will open their new 5-10-25c store in Haskell Friday, July 19. A Laird will be manager of the store, which is located in the Piergon building on the northwest corner of the square, formerly occupied by Grissom's Store.

Rev. Lewis Sherrill of Lewisville, Ky., son of Mr. and Mrs. R. E. Sherrill of this city, came with his family to visit home folks and friends last week and on invitation filled the pulpit of the First Methodist Church Sunday evening.

making life miserable for the district judge. We at first thought something about writing up the situation, but space was too limited and too, we don't believe forty Philadelphia lawyers could give an intelligent explanation of the dispute.

J. D. Conley writes us from Colorado, Texas, to inform the people of Haskell that he will be here soon with a stock of pianos.

making life miserable for the district judge. We at first thought something about writing up the situation, but space was too limited and too, we don't believe forty Philadelphia lawyers could give an intelligent explanation of the dispute.

Grain storage bins must be built to certain specifications in order for the farmer to get government support loans. The bin must protect grain from rain, snow and surface moisture; per-

mit effective fumigation; provide protection against loss by fire and wind; and protection against insects, birds and rodents.

## Kiddie Land

It's the time to replenish that young girl's wardrobe with these Specials

(For Tuesday Only)

### SUN DRESSES

Special	Reg.	Special
\$2.98	\$4.49	\$3.00
\$3.98	\$4.98	\$3.50

### White Johnston SunSuits

Special	Reg.
\$3.00	\$4.98
\$1.98	\$4.98

### White Organdy Pinafores

Special	Reg.
\$3.98	\$5.98

### Organdy Dresses

Special	Reg.
\$5.98	\$7.98

### Dotted Swiss Dresses

Special	Reg.
\$4.98	\$7.98

40 Years Ago—July 10, 1909

Mrs. G. E. Ballew is visiting her daughter, Mrs. Annie Dunn, in Clyde, Texas.

Miss Iris Harris is visiting relatives at Beckville and other points in East Texas.

William Pierson of Hunt county is here for a visit with relatives.

R. B. Fowler was in Tuesday from the Hughes Ranch, and reports that the grass is not as good as it should be and he thinks a good rain would materially benefit the range.

Whit Williams of the east side was in town Tuesday and reports crops fine in his vicinity.

Mrs. Eph Wells and daughter, left Monday for Michigan to spend the summer.

Mr. and Mrs. C. M. Hunt left this week for a vacation trip to points in Oregon, California, and Washington.

Mark Whitman left Thursday for Mineral Wells to be at the bedside of his father, W. P. Whitman, who is reported very ill.

County Superintendent T. C. Williams has returned from Austin where he sold the bonds of common school districts and got those of the independent districts approved.

C. E. Bowers has sold his dry goods store at Sagerton to J. S. Brasher of Frankston, Texas.

On Monday, July 5th, 8:30 a. m. a large congregation of Has-

50 Years Ago—July 15, 1899

Cattle transactions during the past week J. D. McGaughey of Stonewall was over Wednesday and closed a sale of 150 steers from 2's up to J. A. Hale at \$25 around.

Lee Bros. of Stonewall also sold Hale 500 steers at \$25 around, and Hale also bought small lots of 2 and 3 year old steers from T. R. Duke and J. E. Keene at \$25 per head, delivery to be made in the fall.

Rose & Dickinson, large wool-growers of this county, closed a deal Tuesday with M. L. Steel of Stonewall for his entire herd of about 4,000 stock sheep for \$9,700. The sheep will be placed on their ranch in the northwest part of this county.

A big fishing party is out on the Clear Fork this week, composed of the following: C. D. Long and family, Wat Fitzgerald and family, Hugh Meadors and family, R. B. Fields and daughters, Misses Dulin and Eva, Misses Pearl Wilbourn, Ethel Mason, Nora Norris and Messrs. W. F. Rupp and J. E. Rives.

A. H. Tandy left Monday to look after his interests in the Indian Territory and elsewhere—to make his regular circuit as he termed it.

W. T. Hudson got home Thursday from his trip to Kansas City.

D. W. Courtwright is presiding over the postoffice this week in the absence of Mr. Long.

Tom Johnson of Henrietta who has a cattle ranch in Knox county, stopped over here a day or two this week with his old acquaintances and friends, the family of B. L. Frost.

Dr. J. F. Tomlinson, our resident dentist who prides himself on his horsemanship, tackled a bronco last Saturday that proved too much for him.

The Stonewall people have been keeping the road to Haskell hot this week over their county seat muddle and, we suspect,

## Foot Hurt?

Marvelous NEW Relief

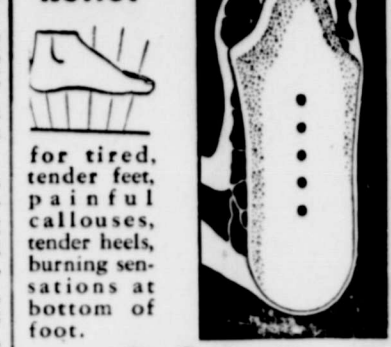

for tired, tender feet, painful callouses, burning sensations at bottom of foot.

### Dr. Scholl's Rite-Poise

ORTHOPEDICALLY DESIGNED OF FOAM RUBBER. GIVES SOFT, CUSHIONING SUPPORT TO METATARSAL ARCH WITHOUT FILLING SHOE, HELPS RESTORE FEET TO BALANCE AND BODY POSTURE. FITS ANY TYPE OF SHOE. WOMEN'S 4 \$2.00 TO 9; MEN'S 6 TO 12; NARROW AND WIDE.

THE BOOTERIE HASKELL, TEXAS

## FEDERAL LAND BANK LOANS

Time 3 1/2 years. Net interest costs 3.75% or less. Loans may be paid in part or in full on any business day in the year. We have no balloon payments.

National Farm Loan Asso. Office  
W. H. McCandless, Secty-Treas.  
HASKELL, TEXAS

## EXTRA VALUE DAY

TUESDAY, JULY 19TH  
FOR EXTRA VALUE DAY

We have selected a number of items from our stock and they will be placed on tables and in our windows. Values you can't afford to miss.

## Helber's Jewelry

Haskell, Texas Telephone 169-W

SURE-I'M MAKING THE FAMILY TO



HASKELL TUESDAY JULY 19TH for

## EXTRA VALUE DAY

THIS IS THE THIRD EXTRA VALUE DAY

and you will find many items in the stores that will be worth driving miles for the savings  
Visit Our Place while in Haskell

## Haskell Implement Co.

WILL RICHEY J. H. STRAIN



YOU want these EXTRA VALUES exclusive to Chevrolet in its field!

- WORLD'S CHAMPION VALVE-IN-HEAD ENGINE
- FISHER BODY STYLING AND LUXURY
- CERTI-SAFE HYDRAULIC BRAKES (with Dobl-Life Rivetless Brake Linings)
- LONGEST, HEAVIEST CAR IN ITS FIELD, with WIDEST TREAD, as well
- 5-INCH WIDE-BASE WHEELS (with Extra Low-Pressure Tires)
- CENTER-POINT STEERING
- CURVED WINDSHIELD with PANORAMIC VISIBILITY
- FISHER UNISTEEL BODY CONSTRUCTION
- EXTRA ECONOMICAL TO OWN—OPERATE—MAINTAIN

"I'm standing by for the most Beautiful BUY of all..."

Nothing less will satisfy— Nothing else will do!

Again... NEW LOWER PRICES!

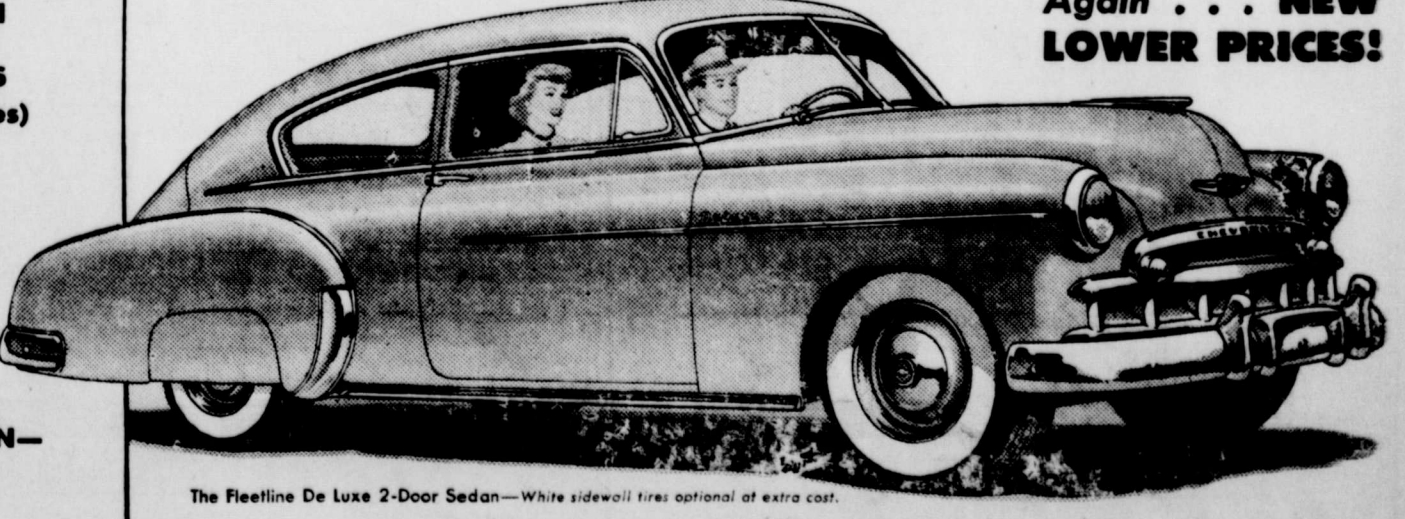

The Fleetline De Luxe 2-Door Sedan—White sidewall tires optional at extra cost.

Burton-Dotson Chevrolet Company

B. E. BURTON Telephone 2 J GLEN DOTSON



## Oldest Capital In United States Marks Anniversary With Historical Pageant

The oldest capital in the United States celebrated its 351st anniversary July 10 at Espanola, N. M., with a huge pageant that reenacted the coming to New Mexico of Juan de Oñate, wealthy Spanish explorer, relates a writer in The Christian Science Monitor.

The Oñate settlement was established in 1598, which makes it the oldest colony and capital in the nation. The capital, which its founder named San Juan, remained here until 1699 when it was moved to Santa Fe, now the oldest existing capital in the country.

Oñate led a huge land armada into New Mexico. He was at the head of a caravan of 7,000 head of cattle, 136 families, and some 400 men. King Philip of Spain granted many of these early explorers land in the rich valley.

The descendants of many of these early settlers participate every year in the anniversary celebration. They reenact Oñate's

entrance and add a little flavor besides. The oldest and youngest residents in the valley are introduced to the crowds that come from northern New Mexico to view the celebration.

On a grandstand sit the chiefs of Pueblo Indian tribes nearby. They proudly exhibit silver topped canes which Abraham Lincoln gave their fathers as a token of friendship from the government. The chiefs now use them as a sign of their authority.

Villages from up and down the Espanola Valley send floats and representatives to the celebration. Acarnival attracts hundreds of persons who laugh and shout in a melange of three languages—English, Spanish and Tewa, the language of Pueblo Indians.

### EXCUSE US TOO

An aviation engineer says that within ten years we shall be traveling 500 miles an hour through the air. He, maybe, not us.—The American Lumberman.

## FIGHTING INSECTS IS EASY WITH NEW AEROSOL CANS



If mosquitoes and flies have started their annual attack in your vicinity this summer, it is time for you to launch an offensive of your own. Making war on bugs is hardly any effort at all these days. All you need is one of the new aerosol insecticides which come in a dispenser can with finger-tip action.

These sprays are the direct-hit weapons which kill flying insects on contact. They are especially useful in getting rid of flies and mosquitoes because they contain pyrethrin for quick knock-down action and usually DDT to make sure of the kill.

The pressure which expels the insecticide when the valve is depressed is sufficient to divide the particles of spray into a fine mist which penetrates every inch of space. The best procedure is to stand in the center of the room and direct the spray toward the upper corners. You should shut all the windows and doors before starting and leave the room closed 10 to 20 minutes afterward.

The aerosol can is economical as well as convenient, since six seconds of spraying are plenty to do the job in the average size room. The can holds enough insecticide for about six minutes of continuous



spraying. Since such a small amount is needed at a time, however, this is enough to last the average family for an entire season.

Aerosols are useful on picnics if there is not a breeze to blow the insecticide away. When the bugs are really thick it is a good idea to have several people operating and bomb simultaneously until your picnic place has been thoroughly covered. This can be done in about ten seconds. The spray not only kills the insects already there, but it repels others which might venture to annoy you. Do your spraying before the food is out, of course.

## Water Pump Is Important Cog In Farm Economy

The water pump is the heart of the farm water system, says W. L. Ulrich, extension agricultural engineer of Texas A&M College. It works for the family and the livestock under all conditions.

There may be quite a few things around the farm that the average farmer can do without if he has to have water. You'll be less likely to have trouble with your water system if you have a water pump that fits the special needs of the farm and home, Ulrich adds.

He says there are three different types of electric water pumps that are in general use on Texas farms. The shallow well pump, the lowest priced one, is best suited for wells with a water level of 15 to 28 feet below the surface. The plunger type, deep well pump is used when the water level is deeper than 22 feet. The cylinders that lift the water in this type are lowered to within 20 feet of the water, Ulrich says. It can be used for wells of any depth, but is especially adapted to deep ones.

The third type water pump is the jet pump, used for either shallow or deep wells. The jet pump doesn't have to be directly over the water source, which is an advantage.

If you're figuring on buying a water pump this year, it may save you some money to buy the kind that will best fit your farm needs, he concludes.

## Wheat From Italy Makes Good Yield For Scurry Man

Two pounds of seed wheat brought back from Italy by a Scurry County GI has multiplied into 400 bushels of harvested Italian wheat for Joe A. Merritt, farmer of the Pleasant Hill community near Snyder.

Merritt has been propagating the wheat for several seasons. He got his initial planting from his son, Woody W. Merritt, when the young man was serving with the U. S. Army on Italian soil.

Merritt, who harvested 400 bushels from about 50 acres, says the two-pound seed yielded about two gallons of seed. This in turn yielded six and a half bushels the second year. The third year planting then harvested approximately 60 bushels. Yield this season averaged high for the entire season.

The Pleasant Hill farmer, former long-time representative of the 118th District, reports the imported wheat matures about 10 days earlier than most American varieties. Grain beads are a little rougher and the wheat has good drought resisting qualities.

### WORSE AND WORSE

A writer complains that nowadays popular tunes get on the wireless, on the gramophone, and on the talkies. And, he might have added, on the nerves.—The Humorist.

## It's EXTRA VALUE DAY

Ag...  
8 Men's All-Wool Suits, Regular to \$52.50. Most of them with Trousers, for this day only

1/2 Price  
1 Group Men's Pants, regular \$8.95, One Day Only \$3.95

1 Group Pants, regular \$8.95 to \$12.95, One Day Only \$6.95

1 Lot Swim Trunks, regular 2.50 to \$3.50, Choice \$1.00

All Freeman Summer Shoes, Regular to 12.95, Choice \$7.95

All Tee Shirts Values to \$2.95, Choice \$1.50

All Short Sleeve Sport Shirts, regular 2.95 to 3.65, One Day Only \$2.45

FELKER MEN'S WEAR  
"Quality Merchandise At No Higher Price"

EXTRA VALUE DAY

YOUR HOME

DON'T DELAY!

Check your FIRE INSURANCE NOW!

John F. Ivy Ins. Agency  
Over Oates Drug Store

Representing THE TRAVELERS FIRE INSURANCE COMPANY, Hartford

## Water Melons For Sale

We have Iced Cold Watermelons to sell whole, half, or by the slice.

THEY ARE GUARANTEED

## East Side Grocery

W. T. Holly

Only CROSLLEY gives you the SHELVADOR

Plus Other EXTRA VALUES

Model MA II. \$369.95

DELUXE MODEL DA-11, 10.5 cu. ft. Here's everything that can be built into a big, modern refrigerator—controlled temperature and moisture for every kind of food. A challenging standard of style, construction, convenience.

WE HAVE 3 OTHER NEW MODELS NOW IN STOCK

## CROSLLEY

... is a name with real meaning

It means 29 years of quality manufacturing experience; it means enthusiastic users; it means a record of trouble-free performance.

In the Crosley Refrigerator it means, also, the greatest convenience and use feature in modern refrigeration—

## FOUTS

Dry Goods and Variety

## Boy Scout Camp Now Underway At Camp Tonkawa

Camp Tonkawa, official Boy Scout camp for the Chisholm Trail Council will open July 3rd for the first of a three week period.

Advance registrations of nearly 400 will make this year's Camp the largest in the history of the Council.

Troops attending the first week are Troop No. 34, Valera; No. 86, Santa Anna; No. 31, Coleman; No. 3, Abilene; No. 49, Winters; No. 43, Hamlin; and troop 111 Coleman.

The Staff of leaders who will conduct the camp under the direction of Bob Glew, Scout Executive are: Pete Cook, Program director; Jim Netts, Assistant Program director; Skipper Willis, Abilene, Waterfront director; Abe Turner, Haskell, Assistant water-

front director; G. H. Suber, Merkel, Handicraft director. The service crew of Scouts include, Charles Stowers, Abilene; Terrell Hamilton, Abilene and Tommy Cooper, Shamford.

Troops will register Sunday afternoon at 3:00 p.m. at which time they will have a recheck on their physical by a physician. After the medical recheck each Scout will be given his Service test to determine what class he will be in during the week.

Sunday evening there will be an opening Camp Fire followed by a Troop leader's conference on the week's program for each unit.

Rotenone or derris will kill more insects when applied during the heat of the day or when the temperature is rising.

The storage for canned foods should be cool, dark, dry, well-ventilated, clean and free from odors. Even good quality canned foods will develop a flat, sour taste and will lose food value when stored at warm temperatures.

EXTRA VALUE DAY

## Wizard 7 ft. Electric Box 174.50 cash

PORTABLE RADIOS \$20.00 Plus Tax

ICE CUBE TRAYS \$1.49

WASTE CAN Step-On Type \$1.30

Western Auto Associate Store

Jim Henderson, Owner Haskell, Texas

# MOVED

## To A Larger Better Building In The Low Rent District

## First Building West Of The Depot

## Come To See Us

# Gilmore Implement Co.

Haskell, Texas

YOUR JOHN DEERE DEALER



Line of Loose Leaf Ledger Sheets for Office at The Free Press.

**Methodist Baptist Church**

114 Ave. D, South 2nd St.

REV. C. JONES, Pastor

WILLIAM HOWIE, Associate Pastor

Sunday School Study (Isiah 55 Chapter)

Morning Message.

8:30—Program rendered by our Young

who attended the Vacation Bible School.

Music. Bible Drills. Object Lesson and

Prayer Work.

Special Message will be delivered by

pastor Thursday, 8:00 p.m.—"The Pre-Mil-

lennial Coming of Christ. Will He come before or

the Millennium?"

8:30 p.m.—"Pre-Millennial Scoffers"—A sign

of the near approach of Our Lord Jesus Christ."

**EXTRA VALUE DAY**

- Dresses ..... 4.99
- Dresses ..... 6.99
- Table of Bargains ..... 50c ea.
- Blouses ..... 1/2 Price
- Men's Hats ..... 1.00
- ..... 1.49
- ..... 1.98
- ..... 49c
- ..... 59c
- ..... 1/2 Price

**Field Ladies & Children Shop**

**RED CHAIN FEEDS**

**ANNOUNCING**

**ATKEISON FOOD STORE**

Exclusive Distributor



in Haskell, Texas

Experienced feeders know there is economy in feeding quality feeds. It is not the cost per bag of feed but the low unit cost of production which determines amount of profit. The high quality of a feed shows up in results. That's why more and more feeders are making the RED CHAIN feeding program their own. Keep accurate records and you, too, will be a regular RED CHAIN feeder.

**ATKEISON FOOD STORE**

2nd St. Tel. 99 Haskell, Texas

**RED CHAIN FEEDS**

**Roots of Culture** *Good Taste THEN and NOW*

**WEDDING CUSTOMS**

FIRST RINGS BINDING NUPITAL VOWS, UNLIKE TODAY'S GOLD OR DIAMOND WEDDING RINGS, WERE GRASS BANDS WHICH CAVE MEN TIED ON FINGERS OF THEIR BRIDES



ANCIENT ENGLISH BRIDAL CUSTOM SHOWERED BRIDE WITH WHEAT AND PRESENTED HER AND HER GROOM WITH A POT OF BUTTER DENOTING PLENTY & ABUNDANCE

TODAY'S BRIDES RECEIVE TOKENS OF GOOD WILL IN GIFTS FOR THE HOME, SUCH AS SILVER, CHINA, CLOCKS, CRYSTAL

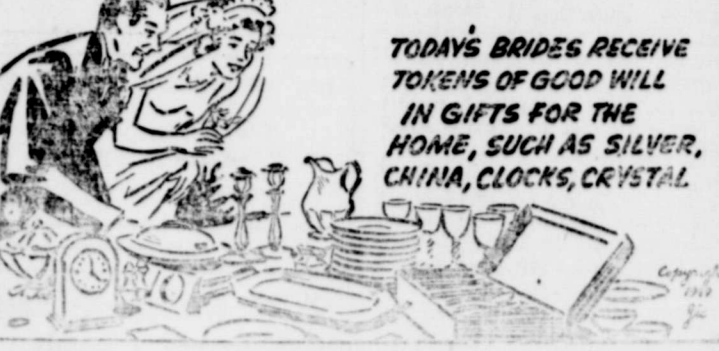

**Growth and Development of Children Is Dealt With In New FSA Publication**

There is now available from the Children's Bureau, Federal Security Administration, a new publication on the growth and development of the child from 6 to 12 years of age. It should be of particular interest to parents who have children in this age group.

**Uncle Sam Says**



It is the first publication from the Children's Bureau on this age group, says Mrs. Eloise Johnson, extension family life specialist of Texas A&M College, and she recommends it highly. Books, pamphlets and articles about the baby, the toddler and the preschool child have been released by the Bureau but very little has been written on the school age youngster. The 6 to 12 period is a very important time in the lives of the youngsters, says Mrs. Johnson, for it is during this period that habits and personal characteristics are developed that last a lifetime.

The child is still close to his parents; he appreciates attention, love and sympathy; he's striking out for himself, making friends, exploring his world and is well on his way to becoming a self-directed and self-motivated individual. He needs plenty of good parental help and guidance during this period of life, adds Mrs. Johnson.

This new publication contains a wealth of valuable material and you will probably want to add it to the family bookshelf. It's brand new and is probably not yet available locally, says Mrs. Johnson, but you can order it from the Superintendent of Documents, U. S. Government Printing Office, Washington 25, D. C. It will cost 20 cents and you should ask for Children's Bureau Publication Number-324.

A high producing dairy cow deserves good feeding, kind treatment and comfortable surroundings.

**EXTRA VALUE DAY**

**25 off** ON WALLPAPER

**10% off** ON PAINT

Half Inch Sheet Rock, per sq. foot 5c  
3-8 Inch Sheet Rock, per sq. ft. 4c

**Brazelton Lumber Co.**

Phone 86 Haskell, Texas

**Grandma Wanted Man With Future**

The modern girl is looking for different things in her future husband than grandma did, a survey by an Ohio State University graduate student revealed.

The quality grandma looked for in a man was whether he was a good provider, but two generations later, the girls are looking for men with personality, interesting hobbies and interests similar to their own.

Marvin R. Koller, 30, of Cleveland, has found out quite a few facts about courtship practices during three generations as he makes a survey for a doctorate in sociology at Ohio State.

For his research, he sends questionnaires to three generations of women — those of the college age level, their mothers, and their maternal grandmothers.

A total of 1,500 women — 500 in each generation — have been questioned, and one of the unchanging customs Koller has unearthed shows that it always has been the man who has picked up the check.

**Cotton Acreage Up 14 Per Cent Over Last Year**

The big acreage indicated by reports that 26,380,000 acres of cotton were in cultivation on July 1. This is an increase of 14.2 per cent over a year ago.

No forecast on production was given and none will be made until next month. But the crop would be about 14,770,000 bales of 500 pounds gross weight if the yield per acre equalled the five-year (1944-48) average of 269 pounds. At last year's yield of 311 pounds to the acre, the crop would be 16,490,000 bales.

Production last year was 14,965,000 bales compared with a 10-year average of 12,014,000 bales.

The acreage planted to cotton last year was 23,110,000 acres compared with 22,015,000 for the

10-year average. The department had set a planting goal of 21,984,000 acres for this year's crop

Mimeograph and Duplicator Supplies — Stencils, Correction Fluid, Lettering Guides, etc., at The Free Press.

**Money In Your Pocket**

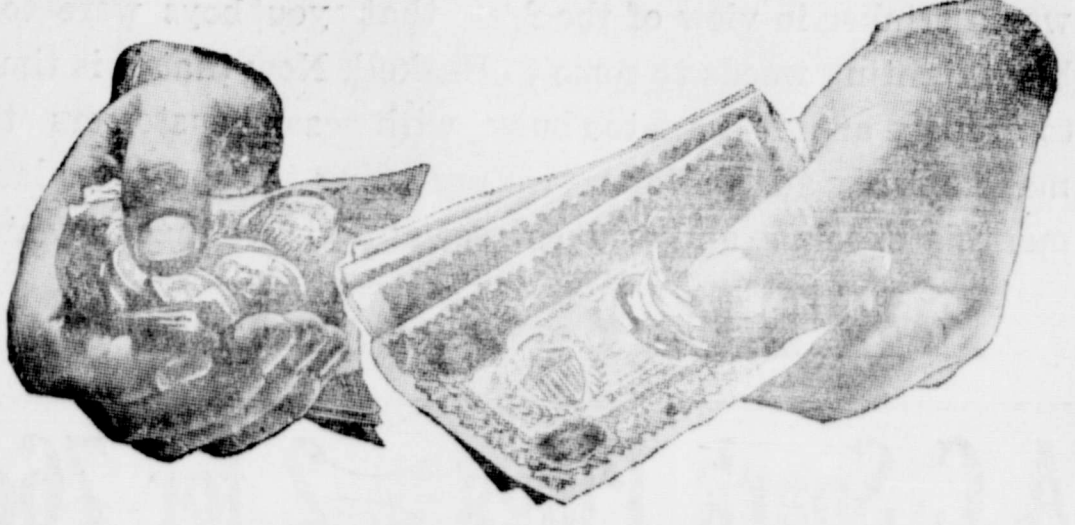

Start shopping for your needs in the pages of your newspaper. Every wide awake business in the community that seeks to serve you announces today what bargains it has for tomorrow!

**Haskell Free Press**

**EXTRA VALUE DAY**

Children's Rayon Panties	Band Leg Brief in Tea Rose only.	Sizes 4 to 12	39c
One Lot of Ladies' Brassieres		Reg. 1.25 Values	69c
A Close-Out On Ladies' Summer Blouses	Eyelet Embroidery, Chambray and Jersey, 3.98 values for		1.98
Unbleached Sheeting	Extra heavy grade 81 inches wide		69c
Ladies' Nylon Hose	Slightly irregular #51 gauge, 15 denier Only		98c
Children's Cotton Pajamas		Sizes 4 to 8	79c
Men's Dress Straw Hats	1-3 OFF		
Men's Sport Oxfords	8.95 Values	5.95	
Men's Dress Sox		Reg. 59c	45c
White Priscilla Ruffled Curtains		74 in. wide by 90 in. Long, reg. 3.95	2.98
Chambray	3 yards for Reg. 59c Values,	1.00	
Butcher Linen	Solid and Fancy 40 inches wide	59c	
Cannon Sheets	First Quality Type 140 81x99	1.98	
Men's Dress Shirts		Fast Colors, Sanforized, Only	1.98
Heavy Aluminum Angel Food Cake Pan		Removable Tube	98c
Men's and Boy's Swim Trunks		1-2 PRICE	
Men's Work Shoes			3.95
Cloday Drapes		In Floral and Plaid designs	79c
Plastic Blanket Bag		Regular 1.49	98c
Plastic Table Cloth		54x54, Reg. 1.49	98c

**Fouts Dry Goods & Variety**



**EXTRA VALUE DAY**

**NOTICE TO OUR FRIENDS**—Our last 'Extra Value Day' was a stinker in view of the fact that you boys were too busy fighting weeds to come to Haskell. Now that it is time to prepare an ad—I am too busy with cash customers to make a fancy ad. Therefore, we are going to repeat our last month's specials and you can see at a glance that they are

**EXTRA VALUES**

**A C Spark Plugs 2 for 76c**  
Regular 75c Value. Brand New. Limit 8 — Tuesday Only on SPECIAL!

**Motor Rythm pint can 2 for 76c**  
Regular 75c Value—Limit 2

**Inner Tube 600-16 2 for \$2.99**  
Brand New — Copperbilt Butyl. Regular 2.98 Va. Fully Guaranteed. Limit 2

The items listed above are from our regular stock and purchased for regular sale—Take advantage of the SPECIAL BARGAINS offered by all leading Haskell merchants and Remember that you will never lose by trading with ...

**SMITTY'S**

In Low Rent District HASKELL Plenty Parking Space

**Livestock Prices Continue Steady to Higher; Some Grains Show Decline**

Steady to higher southwest livestock prices were offset by declines on cotton, some grains and many fruits and vegetables during the past week, the U. S. Department of Agriculture's Production and Marketing Administration reports.

Wheat advanced 10 cents a bushel since last Tuesday, as barley gained 7 to 8 cents, and white 1/2 to 5 1/2 cents. Milo declined 5 cents a hundred pounds. No. 1 hard wheat closed Monday at 2.20 1/2 to 2.30 1/2, and No. 2 milo \$2.05 to \$2.20.

Cotton declined 25 cents to \$1.50 a bale for the week. Spot middling 15/16 inch closed Monday at 31.50 cents a pound at Dallas and Galveston, 21.85 at Houston, 32.30 at New Orleans, and 32.50 at Little Rock.

Trading was very good at New Orleans on heavy receipts of local and shipped in fruits and vegetables at mostly unchanged prices. Denver saw brisk trading most days with many prices lower. Many prices declined at St. Louis in slow trade. Plentiful supplies of watermelons and cantaloupes moved at lower prices at Fort Worth where peaches were in moderate supply. Peach growers in Louisiana received unchanged prices, but pepper markets continued to weaken.

Sheep and lambs sold unchanged to a little higher than a week ago. Greatest gain was at San Antonio, where goats also sold steady to strong for the week. Wool and mohair trading was slow in the southwest.

Hogs found active demand at southwest markets Monday. Prices averaged 50 cents to \$1 higher than a week before at Denver and San Antonio, and unchanged to slightly higher at Fort Worth and Oklahoma City. Top hogs reached \$21.50 at Texas markets.

Cattle trade was slow at Fort Worth Monday, slow to moderately active at Denver and San Antonio, and active at Houston. Prices were unchanged to slightly higher than a week earlier. Good fed yearlings brought \$23 to \$25 at Fort Worth.

Livestock receipts last week fell moderately below those of the week before at southwest and midwest markets on all classes of livestock. Twelve-market total of cattle receipts showed the only important increase over the same week last year.

Dressed pork advanced \$3 to \$5 a hundred at New York for the week. Veal, calf and lamb sold unchanged to \$4 higher, and beef and mutton changed little.

Hot weather slowed egg and poultry trading the past week but prices showed little change. Best

quality eggs sold firm, but current receipts eased as heat affected quality. Besset large white eggs sold at 45 to 50 cents a dozen, but yard run eggs ranged from 37 to 40 in North Texas. Fryers sold from 26 to 28 cents a pound.

Rice trade was dull. Rains followed by sunshine helped the growing rice crop. That millfeed prices dropped lower, while meat-scrap and tankage sold higher, and other feeds changed little. Prairie hay baling was getting into full swing, but alfalfa markets remained rather slow. Peanut crops had good growing weather.

**Sanitation First Step in Controlling Spread of Flies**

Sanitation is the number one item in a successful fly control program. Insecticidal treatment is of little or no value unless a thorough job of cleaning up all fly breeding places is done, says James A. Deer, assistant extension entomologist of Texas A&M College.

It is a known fact, adds Deer, that flies carry the germs of many diseases and with the increasing amount of polio in the state it is more important than ever to get rid of the flies and other insects that may be carriers of the disease.

Deer says, if DDT is not giving good results, try a 2 per cent chlordane household spray. It should get the flies as well as other insects that are bothersome

in and around the house. Premises should be kept clean at all times. Keep garbage in covered containers and keep the lids on these containers. Clean up and destroy breeding places around the farmstead and don't expect the insecticides to do the entire job. They'll help, says Deer, but there is nothing that can be substituted for cleanliness, but he concludes, if you mix the two together in liberal proportions and use them, you can keep flies under control. One treatment is not enough and if complete control is to be maintained, constant watch must be kept to see that the flies are kept in their place and the only good fly is a dead fly.

**FOR ATHLETES FOOT. RESULTS AMAZING SAYS REIDS DRUG STORE**

By using TE-OL, a STRONG penetrating fungicide, you REACH imbedded germs to KILL ON CONTACT. You FEEL this quick-drying liquid take hold INSTANTLY. NOW, you must be pleased IN ONE HOUR, or your 35c back from any druggist. 27-4tc.

**DR. GERTRUDE ROBINSON**

Chiropractic Clinic  
Highway 277  
Telephone 108

**T. C. Cahill & Son**

Insurance - Bonds  
Real Estate - Rentals  
Phone 51-J

USE CLASSIFIED ADS TO HELP BUY

**EXTRA VALUE DAY**

Norge Washer . . .  
Simplex Ironer . . .

**BOTH FOR . . . \$10**

**WALLING APPLIANCE**

SERVICE FIRST

Phone 409-W

**Specials For Friday, Saturday and Tuesday**

Kimbell's Best, In Print Bags—  
**Flour 25Lbs. 1.39**

American, Flat cans Can  
**SARDINES 10c**

Box  
**TIDE 23c**

Fortress Roll  
**TISSUE 5c**

Old Time, 14 oz. size 2 Bottles  
**Catsup 25c**

Mission 2 Cans  
**Peas 25c**

Ball or Kerr Dozen  
**Jar Lids 10c**

Box  
**SURE JELL 10c**

Mayfield, White Cream Style No. 2 Can  
**CORN 10c**

White Swan, Pure Fruit—Peach or Apricot Quart  
**PRESERVES 39c**

Plenty of Convenient Parking Space

Folger's  
**COFFEE lb. 49c**

**OXYDOL**

Swift's Jewel—Extra Fresh 3 Lb. Can  
**Shortening 59c**

Fancy Vine Ripened  
**TEXAS TOMATOES**

**Market Specials**

Fresh, Store Made  
**Sausage 33c**

Fresh Ground  
**HAMBURGER MEAT**

Grade A Beef  
**Ribs & Brisket 35c**

Good, Skinless  
**Wieners 35c**

**POGUE'S**

We Deliver Phone 17

**EXTRA VALUE DAY**

**To Our Many Valued Customers:**

We are continuing our Mammoth Stock Reducing Sale until Saturday 23, to give our customers benefit of our many bargains and values on our 3rd Trade Value Day Specials. Below are listed a few of the many bargains you will find at the Fair Store's Extra Value Day Specials.

Chambray and Prints  
4 yards - - - 1.00

Cannon Wash Cloths  
15 for - - - 1.00

Cannon Towels  
5 for - - - 1.00

MEN'S SHIRTS and SHORTS  
Each - - - 39c

Ladies' 1st Quality  
**NYLON HOSE**  
51 Gauge, Pr. 79c

Extra Special, Men's  
**DRESS SHIRTS**  
2.95 value - - 1.89

Special Genuine  
**MEN'S LEVIS**  
Trades Day only 2.89

LADIES' PANTIES  
Reg. 49c Val.  
3 for - - - 1.00

BOY'S COMO  
**BLUE JEANS**  
2.19 Value - - 1.79

MEN'S KHAKI SUITS  
Special - - - 4.79

**The Fair Store**

Phone 471-W The Thrifty Store Haskell, Tex.



### Fun Rewards 4-H'ers In Recreation Program

National 4-H Recreational Arts program—a field of specialties—is well known, according to extension office. A&M Extension Service. Last year, the program already chalked up a good record which includes training 7,150 junior and 4,390 adult 4-H Club leaders in recreation. In addition 1,005 clubs in 44 states were awarded blue ribbons for outstanding performance; 350 counties won \$25 in cash toward buying recreational equipment; 21 states received \$30 each for crafts premiums, while five boys and three girls were

given educational trips to the National 4-H Club Congress in Chicago.

A total of \$25,280 will again be awarded in the same manner by United States Rubber company, sponsors of the program. Awards are based on well-rounded recreation activities developed and carried out by local 4-H Clubs. The eight trips are provided for 4-H'ers who have excelled in recreational leadership.

Among the events designed for club groups are indoor and outdoor games; dances, festivals, tours and plays. For members

there are numerous types of recreation such as leather, metal or wood craft; stage and set designing; sports and hobbies; singing or dancing leader, and serving as a committee members.

The following counties won the \$25 cash award in 1948 recreational and rural arts activity: Bastrop, Bexar, Castro, Dallas, Frio, Guadalupe, Somervell, Nacogdoches, Calhoun, Atascosa, Tom Green, Jarker, Terry, and Cooke. Gene Massey, Jr., of Moore, was named outstanding 4-H'er.

The entire program is conducted under the supervision of the Cooperative Extension Service.

### Method Developed To Kill Moss On Lakes and Tanks

Moss and other underwater growth can be controlled and killed by using sodium arsenite says, R. E. Callender, extension specialist in wildlife management, Texas A&M College.

Members of the Sommerfeld Lake Club asked county agent J. W. Stufflebeme, Jr., Washington county, to help them clean up their lake. The moss and weed growth was so thick in the lake that fishing and boating was next to impossible and heavy applications of fertilizer had no effect on the water vegetation. Callender says the lake was carefully measured and they figured it contained 400,000 cubic feet of water. Ten gallons of sodium arsenite was mixed with about the same amount of water and the entire surface of the lake was sprayed. Complete coverage is very important, he adds.

The moss and above water growths were killed within 24 hours and four days later the moss began to change color and started floating to the surface. By the end of a week, says Callender, open patches of water began to appear and fishing was resumed. At the end of two weeks, the surface was still covered with dead moss and most of the underwater growth seemed to be dead. Latest reports indicate that one more application of the spray may be necessary to get complete control of the vegetation.

Callender concludes with this warning, measure the lake or pond very carefully and figure its contents before using sodium arsenite. Too heavy an application can prove fatal to the fish. Follow closely the recommendations covering the use of this weed killer, and he recommends that you check with your local county agent before starting a control program in your pond or lake.

### WISE COUNTY HOME COMING

As usual the old timers and friends will gather at Audubon, Texas, (Wise County) on the second Sunday in August, for an all day affair. Everyone bringing a basket lunch which will be served under the new brush arbor that is under construction at

present, and is air conditioned, hot in the summer, and cold in the winter. A new rest room has been built in the last few weeks. There will probably not be any preaching service this year but time will be given to visiting and re-newing of old acquaintances. A short program will be given,

also an introduction period, and a swift business session. Ice water will be plentiful on the grounds. Come and meet again the old friends you knew twenty to forty years ago. Program will begin at ten o'clock. Modrell Howard, President.

Advertising is telling the right person at the right time what that person wants to know.

Most family men know that this is the time of the year when their better halves require new outfits. Try a Want Ad in The Free Press.

## EXTRA VALUE DAY

KEY MOUSE WATCHES \$6.95 plus tax For **\$4.00** plus tax

PACTS Up to 5.00 for **\$1.00**

TUME NECKLACES Up to 3.60 for **50¢**

ONE LOT OF

ES' HANDKERCHIEFS 4 FOR **\$1.00**

W. A. Lyles, Jeweler

East Side of Square  
Haskell, Texas

# THE BOOTERIE

## EXTRA VALUE DAY

Final CLEARANCE

Cent **SALE**

**1.99** UP Second Pair Only... **1c**



NYLON HOSE

51 Gauge • 15 Denier  
ALL SUMMER SHADES

**\$1.29**

Texas

# EXTRA VALUE DAY SPECIALS

## DRESSES

Broadcloth, Chambrays, Piques and Seersuckers, Values 10.95

**\$5.95**

## DRESSES

Cottons and Rayons Values 14.95

**\$6.99**

## DRESSES

Special Rack Values 22.95

**1-2 PRICE**

## BRASSIERES

1.95 - 2.50 Values White, Tea, Rose, Black

**\$1.00**

## UNDERWEAR

Slips, Gowns, BedJackets and Panties

**1-2 PRICE**

## HATS

Special Groups

**\$1.00**

OTHERS 1/2 PRICE

## SPECIAL GROUP

Dresses, Pajamas, Shorts, Pedal Pushers, Blouses and Skirts

**\$1.98**

## SPECIAL GROUP

Dresses and Blouses

**\$2.99**

## COSTUME JEWELRY

**1-2 PRICE**

# The Fashion Shoppe

Mrs. Leone Pearsey

## EXTRA VALUE DAY

You are cordially invited to call and learn of the Extra Values we have to offer, in our Shop and Repair service, Genuine Chevrolet factory-built parts and accessories, and U. S. Royal Tires and Tubes.

### EXTRA VALUES IN USED CARS

We have an extra clean line of used cars, all good mechanical condition, ready to drive, at prices you can afford to pay.

MAKE OUR PLACE YOUR

HEADQUARTERS ON EXTRA VALUE DAY

# BURTON-DOTSON CHEVROLET COMPANY

"Where Friend Meets Friend"

Haskell, Texas

R. L. BURTON

OLEN DOTSON



Each Extra Value Day ad has bargains for you! Read them closely—then Buy In Haskell.

**EXTRA VALUE DAY**

BUY THREE RECORDS AT REGULAR PRICE AND RECEIVE ONE

**FREE FRAZIER'S Radio & Record Shop**  
Haskell, Texas

**\$100 DOWN \$10 AND UP PER MONTH**

Will purchase choice lot in The Pierson Addition Located between Ave. H and Ave. L on N. 6th St. City sewerage, water, lights, gas, and street to be hard surfaced and hot topped soon. All this included in one reasonable price and payable by the month. Addition has been approved for FHA and GI loans by several good loan companies. NOW is your chance to buy a good lot and build the home of your choice.

Tel. 367-W — Office 404 N. Ave. E.  
**MILDRED D. BANKS**

**Summer Care of Pullets Is Important In Developing Fall Egg Producers**

Haskell county poultrymen will agree that it's pretty hard to say that one thing is more important than another when it comes to properly taking care of the pullets that will be the egg producers this fall, but W. J. Moore, associate extension poultry husbandman of Texas A&M College, says plenty of tender green feed on the summer range is one of them.

Good range furnishes the growing pullets with asupply of vitamins, minerals and other growth factors that just can't be supplied fully from any other source, continues Moore. Pullets should not be pushed too fast. It can cause trouble later on. They develop sexually before they develop physically and actually begin laying before they are mature. So it's best, says Moore, to keep the pullets growing in body and gaining weight as fast possible before their combs and wattles develop. These kind make egg producers.

Feeds containing soybean meal and cottonseed meal for protein, with small amounts of fish meal and meat scraps seem to be the best. The growing pullet should get this feed along with liberal amounts of grain and the best tender green range that you can give them. The addition of choice alfalfa leaf meal to the mash you're feeding is a good substitute when good range is not available.

It is important to supply the growing birds with plenty of shade, pure, cool water and keep them clean. Moore says, if the pullets are developed properly, they will be ready to produce next fall and winter when egg prices are best. The kind of birds that go into the laying house this fall will be largely determined by the treatment they get this summer, and concludes Moore, now is the time to practice proper poultry range management.

Fruits and vegetables may be seriously damaged if left in the hot sun after they are harvested.

Try a Want Ad in The Free Press.

**Wait For Winter To Cut Back Trees, Specialist Advises**

If you plan to cut back overgrown trees or shrubs, do it now or wait until winter. Large limbs removed later may lead to winter injury.

Sadie Hatfield, extension specialist in landscape gardening of Texas A&M College, says cutting back a plant during the growing season starts new growth and this new growth does not have time to harden before frost. Then the tree or shrub is killed back. Heavy frost often kills large shrubs or even trees.

Fertilizing and watering in late summer stimulates new growth, adds Miss Hatfield, and this growth may also be damaged by cold weather if it doesn't have time to harden before the cold weather hits.

Badly injured plants may not die but they will look sick for a year or more. Blooms and fruit may be light on the injured plants next year.

Miss Hatfield says cut the limbs off smoothly. Don't leave stubs. A tree or shrub will heal quickly if the cut is smooth but a stub

will not. That may take years and it leaves ugly lumps along the trunk branches.

Investigate thoroughly anyone who represents himself as an expert and wants to trim your trees and shrubs in late summer or early fall. She says some plants can survive such rough treatment but all of them will not.

Dead limbs may be cut off at any time without risk. Injured or diseased limbs may need to come off at a risk but, she cautions, always use a sharp pruning saw and if the wounds are covered with clear shellac, they'll heal faster.

Try a Want Ad in the Free Press:

**JASON W. SMITH**  
Abstracts — Title Insurance  
Haskell, Texas

**T. R. ODELL**  
Attorney at Law  
ODELL BLDG.  
Rooms 4, 5 and 6  
Phone No. 383

Legal and Letter Size Mimeograph Printing Machine Supplies at The Free Press.

**FOR SALE UNDER SEALS BIDS**

3 room frame building located miles east of Rochester, to be sold from site by purchaser. Sealed bids addressed to the undersigned will be received until 4 p.m., July 22, with the right reserved to reject any and all bids.

Address Bids to:

**ROBT. R. KING, Supt.**  
ROCHESTER SCHOOLS  
Drawer 97 Rochester, Tex.

**FREE! HEARING CLINIC**

The Beltone Representative Will Be At The

Tonkawa Hotel, Haskell

ON THURSDAY, JULY 21

From 10 a.m. to 12 a.m., Noon



821 Eight Street  
(Corner 8th & Lamar)  
Wichita Falls, Texas

**Tuesday July 19th**

\$10.00 Permanents only 6.00  
8.90 Permanents only 5.00

Make Appointments Now

**Kirkpatrick Beauty Shop**  
Phone 35W

**EXTRA VALUE DAY**

**Seat Cover Special!**

Wide Selection of New Patterns!

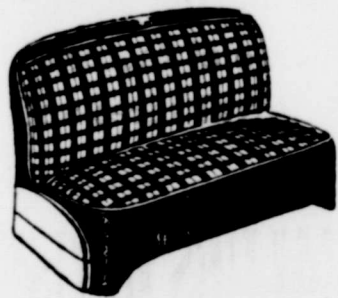

All Covers Tailored To Fit Perfectly!

Tailor Made Fiber Seat Covers for 1949 Model Fords, Regularly \$23.95, Special at only...

**\$14.95**

All Other Seat Covers at 25 Per Cent Discount

New tailored Seat Covers will add to the comfort and appearance of your car, regardless of make or model. If the seat covers in your car are worn or soiled, replace them now at this attractive price.

Come in today and let us show you our complete line of distinctive new patterns.



**Atkeison Food Store**

"Where A Lot of Good Folks Trade"

**A HANDY STORE? YES!**

Handy to get to, handy for parking, handy to shop in and leave your groceries here, if you have other shopping or running around to do. Then when ready to go home just drive by and pick up your groceries.

"Just A Handy Place to Trade"

**Market Items**

LAMB CHOPS or LEG O' LAMB lb. 86c

**FRYERS lb. 53c**  
Fresh Killed—Dressed and Drawn

BEEF RIBS lb. 35c  
Fine Baked

CHEESE Full Cream Horns Lb. 38c

**SUGAR** Domino Pure Cane, Fine Granulated 5 Lbs. 42c

Old Fashioned GINGER SNAPS 2 lb. Pkg. 47c

SURF Hardwater Suds Sensation 2 Pkgs. 29c

Paper Table Covers, each 19c  
Embossed and Printed Designs

Jack Spratt PORK & BEANS 3 1-lb. Cans 28c

Fruit Cocktail Libby's, Tall Can 25c

PEARS Libby's Halves 2 1/2 Size Can 49c

Mennen Heat Powder 25c Size 22c

Rubbing Alcohol Pint 15c

FRESH LIMES Dozen 15c

CANTALOUPE Home Grown Lb. 4c

Roasting Ear Corn 3 for 10c

**Frozen Foods**

Perch Fish Fillets Lb. 49c

BROCCOLI Pkg. 35c

SPINACH Ready to Cook Pkg. 30c

Brussels Sprouts 42c

Parker House Rolls 25c

Pineapple, Sliced Pkg. 15c

Grape Juice Welch's Can 25c

Durkee's Yellow OLEOMARGARINE Lb. 29c

SARDINES Maine 1-4 Oils Can 10c

Dash Armour's Dog Food 2 Cans 27c

Skinner's RAISIN BRAN Pkg. 15c

TOMATO JUICE 46 oz. Can 13 1/2 Oz. 3 for 25c

It's Good for Shampooing! GRAND PA Old Fashion Tar Soap 3 Bars 25c

Gold Chain FLOUR 25 Lb. Bag Royal Ruby Glass Free 1.60

Corn Dodger—MEAL It's Different! It's Good! 5 lbs. 10 lbs. 1.60

BRAN 100 lbs. 2.75

SHORTS 100 lbs. 2.95

We are now carrying a full line of Universal Mills Red Chain Stock and Poultry Feeds. The Red Chain man will be here Saturday to talk feed with you. He has a lot of information.

**PRICES GOOD THRU EXTRA VALUE DAY**



tractors in the use of all autos, measured in 1940 dollars, was down one-third, while the value of other machinery is about 3.5 times pre-war.

**STORE OWNERS ON VACATION TRIP**  
Mr. and Mrs. Cecil Gregory, owners of Piggly-Wiggly store, left Sunday for a vacation trip. They will visit relatives in California.

Helping other people in their battles in life is just as heroic as rescuing the victims of misfortune.

The trouble with most of the cooperation in business is that the consumer, in the long run pays for it.

USE FREE PRESS WANT ADS

Charter No. 14149 Reserve District No. 11

**REPORT OF THE CONDITION OF THE Haskell National Bank of Haskell**

In the State of Texas, at the close of business on June 30, 1949. Published in response to call made by Comptroller of the Currency, under Section 5211, U. S. revised statutes.

**ASSETS**

Cash, balances with other banks, including reserve balance, and cash items in process of collection....	964,069.05
United States Government obligations, direct and guaranteed .....	1,115,521.79
Obligations of States and political subdivisions .....	137,749.32
Other bonds, notes and debentures .....	700.00
Corporate stocks (including \$3,300.00 stock of Federal Reserve Bank) .....	3,300.00
Loans and discounts (including \$6,692.07 overdrafts) .....	932,730.00
Bank premises owned .....	8,000.00
Furniture and fixtures .....	4,000.00
<b>Total Assets .....</b>	<b>3,166,070.16</b>

**LIABILITIES**

Demand deposits of individuals, partnerships, and corporations .....	2,938,999.77
Time deposits of individuals, partnerships, and corporations .....	1,590.00
Deposits of United States Government (including postal savings) .....	24,973.89
Deposits of States and political subdivisions .....	53,693.53
Deposits of banks .....	5,000.00
Other deposits (certified and cashier's checks, etc.) .....	525.00
<b>Total Deposits .....</b>	<b>\$3,024,692.19</b>
<b>TOTAL LIABILITIES .....</b>	<b>3,024,692.19</b>

**CAPITAL ACCOUNTS**

Capital Stock .....	75,000.00
Common stock, total par .....	75,000.00
Surplus .....	40,000.00
Undivided profits .....	18,000.00
Reserves (and retirement account for preferred stock) .....	8,377.97
<b>Total Capital Accounts .....</b>	<b>141,377.97</b>
<b>Total Liabilities and Capital Accounts .....</b>	<b>3,166,070.16</b>

**MEMORANDA**

Assets pledged or assigned to secure liabilities and for other purposes .....

Loans as shown above are after deduction of reserves of .....

State of Texas, County of Haskell, ss:  
I, W. R. JOHNSON, cashier of the above-named bank, do solemnly swear that the above statement is true to the best of my knowledge and belief.

W. R. JOHNSON, Cashier

(SEAL)  
Correct—Attest:  
WILLIAM H. WILSON, Jr.  
A. M. TURNER.  
J. W. GHOLSON, Directors.

Sworn to and subscribed before me this 9th day of July, 1948.  
CHARLES E. SWINSON, Notary Public.

**EXTRA VALUE DAY**

**Are Closing Out Our Piece Goods at Just What They Cost Us**

- Organdy 49c
- Broadcloth 62c
- Pique 60c
- Swiss 46c
- Artiste 55c

All Ladies' Hand Bags  
Values Up to 2.28  
Priced to Close-Out At—

**\$1.00**  
Plus Tax

Also Receiving a Lot of Our Christmas Merchandise

**\$1.00**

Will Hold Any Item on Our LAY-AWAY PLAN

**W. R. Johnson Bros. Inc.**

**HERE'S THE LOWER-PRICED CAR MILLIONS HAVE WAITED FOR!**



New Wayfarer Two-Door Sedan

**The New DODGE WAYFARER**

Treat your eyes to something special in style and beauty . . . and your pocketbook to the biggest car value in years!

In the new Dodge Wayfarer you get roominess for six . . . with elbow room for all. You get room to stretch legs, room for your head and hat . . . seats that are knee-level to support your body in relaxing comfort. You get the flashing pick-up of the more powerful Dodge "Get-Away" engine . . . plus the proven smoothness of Dodge All-Fluid Drive.

Nimble as a polo pony, the 115-inch wheelbase Wayfarer is easy to maneuver in traffic . . . easy to handle in tight parking. Come in today. See this luxurious new Wayfarer —backed by the priceless Dodge reputation for delivering years of satisfying, money-saving miles. And remember—the Wayfarer costs just a few dollars more than the lowest priced cars!



**NEW WAYFARER ROADSTER**—the smart good looks of a convertible without the high price tag! New light-weight top easily raised or lowered. Plexiglas windows go on or off in a jiffy.



**NEW WAYFARER BUSINESS COUPE**—the personal car with amazing storage space behind front seat, huge luggage compartment under rear deck. Lower in price yet every inch a dependable Dodge!

**PITMAN MOTOR Co.**  
Ave. E and North 2nd

**Remember**

**EXTRA VALUE DAY**

**Tuesday July 19th**



**Face Your Financial Storms With A Smile**

*It doesn't take as much income as you might think to start you on the way to security through a savings account. A little put aside each week will mean a happier future for you and your family. You can enjoy living without the burden of continual worries. Bank what money you can, and let a savings account be your umbrella when financial storms come!*

**Haskell National Bank**

Member Federal Deposit Insurance Corporation

**Modern Way Food Store**

FRIDAY AND SATURDAY SPECIALS — WE RESERVE THE RIGHT TO LIMIT QUANTITIES

Ambassador— <b>TOILET TISSUE</b> roll 5c	Hunt's Solid Pack— <b>TOMATOES</b> tall can 10c
Del Haven— <b>HOMINY</b> No. 2 can 10c	Peter Pan— 12 oz. Glass— <b>PEANUT BUTTER</b> 29c
White Swan— <b>PORK &amp; BEANS</b> tall can 10c	Kern's— Tall Can— <b>APRICOT NECTAR</b> 10c
Pure— 12 Oz. Tall Glass <b>FIG PRESERVES</b> 22c	Silver Nip— No. 1 Can— <b>ORANGE JUICE</b> 7c
Miracle Whip— Quart <b>SALAD DRESSING</b> 48c	All Flavors— <b>KOOL AID</b> 6 for 25c
Kimbell's— <b>Grapefruit Juice</b> 46 oz. can 21c	Can-D-Lite— No. 2 Can— <b>GOLDEN CORN</b> 10c
Hunt's—In Syrup— No. 2 1/2 Can— <b>PUNE PLUMS</b> 25c	Swift's <b>PREM</b> can 39c
Diamond— <b>Early June PEAS</b> tall can 10c	Bird Brand— <b>COOKING OIL</b> pint 19c
Aywon Cut Green— <b>Beans &amp; Potatoes</b> No. 2 can 15c	Bath Size— <b>LIFEBUOY Soap</b> 2 bars 21c
Hunt's Fancy— <b>SPINACH</b> No. 1 can 9c	6% DDT— <b>GULF-TRAK</b> quart 34c
<b>FRESH PRODUCE</b>	
Large Size— <b>LEMONS</b> pound 18c	Armour Star— <b>PRESSED HAM</b> lb. 39c
California Fancy— <b>CARROTS</b> bunch 5c	Swift's Sweet Rasher— <b>SLICED BACON</b> lb. 44c
Firm Green Heads— <b>CABBAGE</b> pound 5c	Dressed— Lb.— <b>FRYERS</b> Every Day Price 54c
California— <b>Long White SPUDS</b> lb. 5c	Swift's Small— <b>CURED HAMS</b> lb. 59c



## Shivers Knows State Government From Capital Basement Up

Government is a business with 41-year-old Allan Shivers, Texas' new Governor, according to Richard M. Morehead, staff writer of The Dallas Morning News. He writes:

The rangy and handsome Lieutenant Governor, who ascends to the Governor's chair because of Beauford H. Jester's death, knows government from the basement up.

Shivers worked as nightwatchman in the Treasury during his student days at the University of Texas. Selling shoes was another job that helped the big East Texas boy get an education.

Shivers' real political career dates from 1935, when Jefferson County sent him to the State Senate. At twenty-six he was the youngest Senator.

Twelve years later, dean of the Senate, Shivers was elevated to Lieutenant Governor. Texas voters chose him while Shivers was a major in Europe helping set up Allied military government.

Shivers accidentally "took" one French town during World War II. As German troops retreated in Eastern France, he was assigned to set up military government at Vitteil. The assignment was rou-

time except for the fact that the town had not been occupied by Allied soldiers. A convoy dropped Shivers near the town limits, and he went in alone. Luckily, the Germans withdrew without leaving any snipers.

Several months later, still in France, Shivers received a telegram announcing his election as Lieutenant Governor of Texas.

Conservative politically, Shivers nevertheless won his first political fame in the state's strongest labor district, Jefferson County. His legislative record fortells that Shivers, like Beauford Jester, will follow a middle-road course.

Shivers outlined his philosophy last January upon taking office for a second term as Lieutenant Governor.

"The biggest business in Texas is the government of Texas," he said. "And because this business operates on your tax dimes and dollars, it is your business too."

Government can improve, Shivers said:

1. By stopping the "tendency of the judiciary and executive to absorb the functions of the legislative."
2. "If we Texans hope to protect state authority from further encroachment by the Federal Government, then we as a state authority must not continue to encroach upon government at the local level."
3. "We must have a full-time legislature whose members meet annually and who receive year-round pay." (A constitutional amendment for this purpose will be voted upon Nov. 8.)
4. "We must have an annual budget prepared by a legislative agency and enacted into law by the Legislature each year."
5. "We must approach expenditures and consequent taxation with the understanding that the foundation of business should not be undermined by superlatives."
6. "A legislative council should be created to function between annual legislative sessions." This was authorized by the Legislature.
7. "We must increase to four years the tenure of elective and appointive officials who now serve for two years."

He urged additional welfare

legislation, and increased aid to education.

Shivers wrote the Enabling Act for old age assistance in 1935, and helped draft the present Texas Employment Commission plan. Several years ago, Shivers authorized the law extending Texas' boundary twenty-seven miles into the Gulf of Mexico, upon the theory that the traditional coastal limit depended upon the distance a shore-based cannon could defend.

More recently, Shivers recommended that Texas negotiate with federal officials to settle the tidelands dispute. He fears Texas must lose the whole area unless it compromises.

The new executive comes from pioneer Texas stock. His great-grandmother, Mrs. Elizabeth Shivers, a Mississippi widow, brought her three children to Texas.

Shivers was born at Lufkin,

Oct. 5, 1907. He went to school at Woodville and Port Arthur before getting business and law degrees from the University of Texas.

**APPARENTLY**

A bank is an institution where you can borrow money if you can present sufficient evidence to show that you don't need it. — St. Louis Star-Times.

**LITTLE THINGS**

"It's the little things in life that tell," said Dora as she dragged her kid brother out from underneath the sofa.—U. S. S. Tennessee Tar.

**NOTE ON LIARS**

People don't hate a chronic liar. Once his reputation is established, they feel indifferent because they never get fooled. — Buffalo Evening News.

**EXTRA SPECIAL**  
FRIDAY AND SATURDAY  
**BROWN LEGHORN FRYERS . . . 55¢**  
FIRST COME, FIRST SERVED! LIMITED SUPPLY  
**TRICE HATCHERY**  
1303 North Ave. 1

**Complete Line of General Paints INCLUDING 100% Outside White**

**20% DISCOUNT ON All Paints**

**JONES & SON**  
"The Place For Everything"

**TUESDAY JULY 19TH**

**EXTRA VALUE DAY**

Our Space is too limited to list all the Bargains We Offer — We advise early Shopping — Values In Every Department!

Old Fashioned **RAG RUGS** Very Colorful **79¢**  
Special Value

**HOUSE CANVAS** Good Weight **12¢**

36 inch **BROWN DOMESTIC** 4 Yards **\$1**

80 Square **PRINT** \$1.00  
36" Wide, Fast Color Stripes - Solids Colors Galore!

39¢ Values 3 yds

81x108 **SHEETS** Type 140 **\$1.83**

46 Inch **OIL CLOTH** Fancy Patterns **\$1.00** 3 Yds.

Ironing Board **COVERS** Standard Size **88¢**

**REMNANTS 1-2 Price**

**SPECIAL PURCHASE IMPORTED LINENS** \$1  
Bridge Sets — Napkins — Chair Sets Bun Warmers Hand-made

**HOPE DOMESTIC** 29¢  
36" Bleached

Pepperell 9 - 4 Brown **SHEETING** 65¢ Yard

Pepperell 9-4 Bleach **SHEETING** 69¢ Yard

**NEW LOWERED PRICES PEPPERELL SHEETS, CASES**

81x 99 Sheets **1.83**  
42x 36 Pillow Cases **.43**  
81x108 Muslin Sheets **2.79**  
42x 36 Pillow Cases **.55**  
81x108 Percaie Sheets **2.98**  
42x 36 Pillow Cases **.69**

**EXTRA SPECIAL PRINT**  
36" Wide Fast Color Stripes - Solids - Florals  
5 Yds. **\$1**

**WOMEN'S DRESSES**  
Special Purchase Plaid - Stripes - Printed Sizes 10 to 30 **2.98**

**WOMEN'S BLOUSES**  
Fine Rayon Solids Selection of Values **\$1.**

Nylon **BRASSIERES** \$1  
• Straps • Strapless • White • Pink  
Sizes 32 - 38

Nylon **GIRDLES** \$1.00  
Two-Way Stretch Colors: White - Pink - Blue  
Sizes S - M - L - XL

**NYLON HOSE** 1.00 and 1.35 Values, 2 Pairs **\$1.49**

Women's - Children's **SCUFFLES** 45¢  
Printed Plain

**CHINTZ PILLOWS** 16 x 16 59¢  
Novelty Paterns

**Extra Special! COTTON CREPE GOWNS**  
Cool Crinkle Crepe Gowns, Sizes to 48 **1.59**

Women's **PURSES** Values to \$5.00 **\$1.00**  
Black, Green, Red, White, Brown Plus Tax

**Perkins-Timberlake**

**EXTRA VALUE DAY**

**Vacation-Wise Dresses**

"DAN RIVER" GINGHAMS  
"AVONDALE" CHAMBRAYS



Sanforized Vat-Dyed

From One of the Largest and Best Cotton Dress Houses in the Midwest!

- STRIPES
- PLAIDS
- CHECKS
- BLOCKS

**SIZES:**  
Jr. 9-15  
Misses 10-20  
Women's 38-42



FOR VACATIONS - OUTINGS - STREET

**SPECIAL SALE PRICE . . . 4.98**

Boy's **OVERALLS** 8 Oz. Sanforized Liberty Stripes Extra Value **\$1.50**

Carpenter's **OVERALLS** Express Stripes Sanforized - Fitting **\$3.98**

Painters' **OVERALLS** Sanforized - Fitting **\$3.98**

Men's **SUMMER DRESS SHIRTS** Values to 7.95

Special **Men's DRESS SHIRTS** Sanforized - Novelty Stripes Sizes 14-18 **\$1.50**

2 For **Men's HANDKERCHIEFS** 12 For

Men's **DRESS SOCKS** 6 Pairs for

Men's **TIES** \$1.00 Values, 3 for

Men's **WORK CLOTHES** Pigtex Safety **1.39 Value**

Men's **WORK SHIRTS** Plain Toe, Rubber Composition Sizes 6 1/2-14 **\$3.98**