

Haskell Stores Offer Attractive Sales For Value Day June 21

With an increased number of operating merchants, the attraction of the value day in many of the Haskell stores is expected to be the best yet. In Haskell county, the value day is being held in the Haskell stores, and in the Haskell stores, the value day is being held in the Haskell stores.

Distress Wheat Loans For West Texas Approved By State PMA Committee

Final Rites Held In Abilene Sunday For J. T. Finley

Last rites for Jessie T. Finley, 78, longtime resident of Haskell and known to scores of friends throughout this section as "Uncle Jess" were held Sunday afternoon at the University Baptist Church in Abilene.

Distress wheat loans for a wide West Texas area, in which Haskell county is included, were approved Tuesday by the State Production and Marketing committee. The loan areas were announced by State PMA Director B. F. Vance.

District loans are made at 75 per cent of the regular loan rate, which varies with counties. Loan rate in Haskell county is \$1.87 per bushel. The distress loans are made on wheat piled on the ground or placed in temporary storage within 90 days from the date of the distress loan. Application for a distress loan must be made within 30 days after the harvest.

With Harvest Nearly Complete, Combines Resuming Operations

With Haskell county's wheat harvest estimated at 95 per cent complete, combines were making another attempt Wednesday to get into fields where the grain had not ripened sufficiently to be harvested before recent heavy rains halted attempts to gather the grain.

In some respects, the marketing picture for late harvested grain looked better to those producers who started their wheat to local markets in a small trickle Wednesday. The price was up to \$1.70 per bushel on the Haskell market as compared to the \$1.51-55 quotation on earlier marketed wheat. On the other hand, quality of the grain buffeted by hard rains, hail and winds, may not grade as high as the early harvested wheat, local buyers pointed out.

Kin Of Haskell Man Is Flood Victim

A flash flood which inundated Garland, small town near Dallas Monday night and early Tuesday caused the death of four persons by drowning, including the kin of a Haskell family.

Tri-County Golf Tourney Will Be Held In Munday

A meeting was held in Munday Thursday night in which the Haskell Golf Club gave up their turn to hold the Tri-County tournament and it will be held in Munday from July 10th to 17th. Qualifying will be Sunday 10th till Tuesday 12th, inclusive.

Plans Complete for Intensive City-Wide Clean-Up Project

Community Breakfast Date Re-Set Thursday, June 23

Mrs. R. J. Reynolds Dies Sunday In Denver, Colo.

Mrs. R. J. Reynolds, member of a pioneer Haskell county family and a resident of this city more than 50 years, died in St. Joseph's Hospital, Denver, Colo., at 5:40 a.m. Sunday. She and her husband had been visiting in the home of their son, Virgil Reynolds and family in that city.

Plans were complete today for Haskell's second Community-Wide Clean-Up Campaign, officially scheduled for the coming week by the City Council at its last meeting. An intensive clean-up of all areas of the city was deemed necessary at this time as officials pointed out.

While no cases of polio have been reported in Haskell, the outbreak of this disease in other parts of the State prompted the Haskell City Council to issue the order putting in effect this second clean-up campaign. Recent continued rains have caused an unexpected growth of weeds over the city that is a menace to public health. This second clean-up program is essential. Courtney Hunt, Haskell mayor, said this week following a personal survey of all sections of the city.

Mrs. Royce Cannon Named Assistant City Secretary

Mrs. Royce W. Cannon of this city has been employed as assistant City Secretary and Tax Collector, and assumed her duties this week in the office of City Secretary T. J. Arbuckle in the City Hall.

All alleys and vacant lots are to be given the same treatment. Each property owner is to be responsible for their own alleys and vacant lots, with non-resident vacat lot owners reported to the city secretary. The city has plans to contact all non-resident owners for participation. All business establishments are asked to close their places of business on Thursday, June 23. (Continued on Last Page)

Judge Chapman Addresses Postal Employees Group

Important and responsible role of postal workers in civic and community affairs was stressed by District Judge Ben Charlie Chapman, speaker at the annual dinner of the Brazos Valley Postal Employees association, held Tuesday evening in the banquet room of the Texas Cafe. Forty-five members and guests from Stamford, Rule, Knox City, Munday, Weinert, Sagerton and Haskell attended the dinner.

Texans Will Use Numbered Ballots When Voting In Future Elections

An eight-year campaign by the Texas League of Women Voters to secure a more secret ballot reached a successful conclusion recently with the signing of a bill by Gov. Beauford H. Jester.

Community Singing At Fundamental Church Sunday

The regular Community Singing program, held once each month in Haskell, will be held at the Fundamental Baptist church in this city Sunday afternoon, June 19, beginning at 2:30 o'clock.

City Receives 1,000 Gallons Of DDT For Fog Machine

The City this week received 1,000 pounds of DDT, City Water Supt. Rogers Gilstrap said Monday, which is to be used in the next "fogging" to control flies and insects.

Indians Lose To Anson; Book Two Weekend Games

Haskell Black Indians lost to the Anson Tigers, 9-7, Sunday afternoon in that city. It was the second time the Tigers have defeated the Indians this season—and the only setback the Indians have suffered. Williams started on the mound for the Indians and was driven to the showers in the third, when he was relieved by Hammon. Twirling for the Tigers was Haley, who beat the Indians in a night game here two weeks ago without too much trouble. The locals had him almost on the ropes in the sixth when they touched him for five hits and four runs, but he stayed to win his second game over the Haskellites.

Gala Evening Of Fun In Store At Lions Club Carnival Tonight

The second annual Lions Club Carnival is to be held on the east side of the square tonight, and according to advance notices, it promises to be a gala affair.

James R. Akins Receives Degree at California Tech

SAN LUIS OBISPO, Calif. — James R. Akins of Haskell was among members of the largest graduating class in the history of California State Polytechnic College receiving diplomas at commencement exercises in the college stadium here Friday afternoon, June 3.

Haskell Firemen Attending State Meet In Galveston

Four members of the Haskell fire department are in Galveston this week as delegates to the annual meeting of the State Fire Marshal and Firemen's Association.

Community Singing At Fundamental Church Sunday

The regular Community Singing program, held once each month in Haskell, will be held at the Fundamental Baptist church in this city Sunday afternoon, June 19, beginning at 2:30 o'clock.

Here From Moran

Mrs. L. H. Royal of Moran is visiting in the home of Mr. and Shelton Royal this week.

New Officers Of O.E.S. Chapter Installed

Mrs. Nell Royall, assisted by Mrs. Sam Chapman, installed officers for the ensuing year of the Haskell Chapter O.E.S. Tuesday evening, June 14th. Other installing officers were: Alene Wheatley, Marshall; Ethel Alvis, Chaplain; Laura Overton, organist.

Weinert Couple Donate Chairs To County Hospital

The Haskell County Hospital was the recipient this week of a set of lawn and porch chairs, according to Jiggs Westbrook, hospital manager.

PARENTS OF SON

Mr. and Mrs. Harris Dutcher of Bartlesville, Okla., are the parents of a son, born in that city recently. Mrs. Dutcher is the eldest daughter of Mrs. W. N. Sholl of Norman, Okla., and the late Dr. Sholl, former pastor of the Presbyterian Church here. She visited in Haskell frequently a few years ago and has many friends here.

A Quick Guide to Bargains—Free Press Want Ads.

FARM LOANS

John Hancock Mutual Life Insurance Co. 4% farm loans, time 10 to 20 years.
T. C. CAHILL, Agent, Haskell

EXTRA VALUE DAY

Ladies Nylon Hose

First Quality 51 gauge 15 Denier

\$1.00

Men's Shorts, 3 pair for 1.20

Undershirts, each 39c

Batiste 79c yd.

Broadcloth 59c yd.

Pique 79c yd.

Organdy 69c yd.

Gingham 69c yd.

Dotted Swiss 69c yd.

Ladies Purses 1.00 to 1.98 plus tax

Perry Brothers

5c-10c-25c Store

Fly Eradication Campaign Praised By Health Official

During the last several summers, considerable enthusiasm was shown by various local organizations such as Chambers of Commerce, many Civic Organizations, and others in the arranging of a fly eradication program. Dr. Geo. W. Cox, State Health Officer, says that far taking interest in this work, the responsible parties are to be commended.

However, without year-round community sanitation the ultimate result, which is so important has not always been too successful; in some areas this has given rise to rumors that flies are DDT resistant.

"The Texas State Department of Health heartily endorses a fly spraying program, provided it includes a general clean-up program carried out during the entire year," Dr. Cox said. "For example, why spray a garbage heap that not only invites but actually breeds flies when it should have been removed. Why spray the city dump when it really should be covered. I fear the unplanned spraying program is similar to the application of perfume or toilet water to overcome B.O. or the application of powder to cover dirt."

In a well-planned fly control program, Dr. Cox declared, all places where flies gather, such as dumps, rubbish piles, garbage piles, decaying vegetation should be cleaned up by hauling away and burying. Proper garbage and rubbish containers with fly tight covers should be demanded from all. All buildings should be screened. Then, secure a sprayer outfit, preferably with one or more hoses each manned by a skilled operator to spray the areas where flies and other insects will light. It does little good to spray the center of the street, the ball diamond, or the sidewalks. Spray the surfaces where insects light or breed.

A residual spray remains active until the DDT washes off or is covered with grease, dirt or soot. This usually lasts four to six weeks. After that, a second spray is recommended provided the item of clean-up is still being carried out.

DROWNS WHERE GRAND-CHILD DROWNS

COLORADO SPRINGS, Colo. —Mrs. Ruth Sinclair, 36, prominent society woman, was found drowned in the same lake on her estate where her two-year-old granddaughter, Jamie, drowned recently. The drowning was thought to have been accidental.

STARLET SWIMS



Summer sunshine has sent the movie stars scurrying to their swank pools for a refreshing plunge. Here, pretty Arlene Dahl pauses for the camera before she dives in. She finds this cotton jacket a handy cover-up for her trips to and from the pool. It is designed in Turkish towel by Normandin, the National Cotton Council reports.

Highway Center Stripes Reduce Head-On Crashes

WASHINGTON, D. C. — Head-on collisions, the deadliest and most gruesome of all traffic accidents are averted many times a day by a simple line of paint on a highway pavement. Charles M. Upham, engineer-director of the American Road Builders' Association pointed out here to-day in discussing safety measures in connection with the opening of the 1949 touring season. He stressed the psychological effect of the center stripe in saving thousands of lives by keeping motorists in their proper lane.

"Separating traffic streams removes one of the greatest hazards of the road," Mr. Upham continued. "The center median strip is the best method, but where it cannot be provided, as on two-lane highways, the painted or inset center stripe offers a valuable substitute which all states are now using on their heavily travelled roads."

Experts of the Public Roads Administration estimate that one-third of America's surfaced highways are now center striped. Mr. Upham cited. The cost of striping and restriping this 100,000 miles of highways each year is estimated at \$2,800,000 or an average cost per mile of \$28.00, according to PRA.

Studies by ARBA based on these estimates show that in spite of all efforts to secure uniformity, center striping is still widely diversified. Some states use solid lines, others broken lines. Widths vary, as do colors, with white and yellow predominating. One state is using a built-in black center line on new concrete pavements. This is done by working in black iron oxide before the pavement sets. A slightly raised separation obtained by concrete points, such as curves, intersections where prohibition of passing and left turn is especially important. However, this offers disadvantages in snow removal.

The high cost of painting the center stripe is causing considerable experimentation by state highway departments, the study shows. Several states have developed motor driven striping equipment of special design in an effort to cut costs. Tests are also being made with different types of paints. "Effectiveness, however, is still the prime consideration, despite the expense," Mr. Upham commented.

"Wherever he may be this summer, the tourist cannot mistake the meaning and purpose of the center stripe. If all tourists will regard this simple warning, we will go far toward reducing the annual death rate of 32,000 deplored by President Truman in recent safety conference in Washington.

Radio Headquarters ADMIRAL and PHILCO

We have been headquarters for Radio Sales and Service for the past 22 years.

We have many bargains in New Sets, some priced below cost.

For prompt Repair Service on any make Home or Auto Radio call 25-W.

WOODSON

Radio & Electric

Spray Insects In Pecans Now

It's not too late to help next fall's pecan crop if you get to work right away. That means spraying the trees for the pecan nut casebearer. He's a small gray worm also known as the pecan worm or the pecan borer worm. And wherever pecans grow, you'll find him.

After they hatch out, these little worms move down the twig to the nut cluster and begin feeding on the second or third bud below the nuts. After a four- or five-day meal on the buds, the casebearer bores a hole in the pecan and goes inside to destroy the kernel.

Allen C. Gunter, associate extension entomologist of Texas A&M College, says the only time to spray the trees effectively is the 10 or 12 day period from the time the eggs are laid until the worms enter the pecans. But once they have gone inside the nuts, spraying is useless.

So you've got to catch them at the right time, and you've got to do a thorough job of wetting each limb from top to bottom with the spray. A power spray that puts out 20 to 35 gallons per minute at a pressure of 200 to 600 pounds is recommended for the job, says Gunter.

And the spray is three pounds of 50 per cent wettable DDT powder and six to eight pounds of wettable sulphur for every 100 gallons of water.

Pecan orchards treated with DDT will be safer for livestock grazing purposes than one treated with lead arsenate, Gunter says.

Pecan trees sprayed later than the next few days will have an ineffective control of the pecan nut casebearer.

Try a Want Ad in The Free Press.

Dr. Gertrude Robinson
CHIROPRACTIC CLINIC
Highway 277
Office Phone 108. Res. 14
House Calls Day or Night

Dennis P. Ratliff W. P. Ratliff
RATLIFF & RATLIFF
Attorneys-at-Law
Haskell, Texas

DR. GERTRUDE ROBINSON
Chiropractic Clinic
Highway 277
Telephone 108

Gather eggs three times a day... mid-morning, noon and evening. Poultry men have found that about 75 per cent of the eggs laid are laid by noon.

Let us put Spring Z in your Ford with...



Get Our Special FORD Engine TUNE-UP

FOR ONLY \$4.00

*Material extra if needed
THIS SPECIAL OFFER GOOD Through June 30 Only

WE KNOW FORDS BEST

HILL WILSON MOTOR COMPANY

SALES AND SERVICE
HASKELL, TEXAS

- ### HERE'S WHAT WE DO
- Check engine compression.
 - Clean, test, and adjust spark plugs.
 - Check battery and clean battery terminals.
 - Check voltage regulator and generator output.
 - Tighten all ignition and electrical wiring.
 - Inspect distributor points, breaker plate and adjust.
 - Adjust carburetor, test fuel pump and clean oil bath air cleaner.
 - Tighten cylinder head studs.
 - Inspect radiator, tighten radiator hose and adjust fan belts.
 - Road test car.

DON'T MISS! LANE - FELKER'S

EXTRA VALUE DAY

HOSE

Nylon

2 FOR \$1.00

GLOVES

White, Black, Blue

50¢

DRESSES

1 Group

\$4.99

SLIPS

1 Group

\$1.50

HATS

1 Group

\$1.99

DRESSES

1 Group

1-2 PRICE

EXTRA VALUE DAY

2 QT. ICE CREAM FREEZER Regular \$7.95 for . . . \$5.95

3 QT. ICE CREAM FREEZERS Regular \$9.95 for . . . \$6.95

4 QT. ICE CREAM FREEZERS Regular \$10.95 for . . . \$8.95

6 QT. ICE CREAM FREEZERS Regular \$13.95 for . . . \$9.95

8 QT. ICE CREAM FREEZERS Regular \$18.95 for . . . \$13.95

ALL METAL IRONING BOARDS Regular \$8.95 . . . \$6.95

LEATHERETTE AWNINGS FOR THE CAR Reg. \$6.95 for \$4.95

BOYS AND GIRLS BIKE Regular \$42.95 for . . . \$37.95

AUTHORIZED DEALER

WHITE AUTO STORE

HASKELL, TEXAS

HASKELL COUNTY HISTORY

June 13, 1928
 Samples of the new U. S. currency, smaller by one-third than the bank notes now in use, have arrived here and are on display at the Haskell National and Farmers State Bank. Local bankers said the new issue would be placed in general circulation about July 10th.

Rae Eastland has been named local manager of the Rule office of West Texas Utilities Company. He has been with the company for the past two years.

Darnsall Oil Company of Tulsa, Okla., has made location and is moving in machinery for a

wildcat oil test on the J. D. Roberts farm northeast of Haskell. A combination standard-rotary rig will be used in drilling the test.

Mrs. K. D. Simmons and son Harvey have returned from Lubbock where they visited in the home of their daughter and sister, Mrs. Walter Alderson and family. Mrs. Alderson and sons, Eugene and Orville, returned to Haskell with them for a visit.

Misses Louise Mullino, who taught in the Amarillo schools this year, Kathleen Mullino of the Memphis, Texas, schools, and Hazel Mullino who was a member of the Spur school faculty, are at home to spend the summer with their parents, Mr. and Mrs. G. F. Mullino.

C. C. Maples and family, of Wichita Falls, spent the week-end with her parents, Mr. and Mrs.

R. D. C. Stephens.
 40 Years Ago—June 12, 1909
 Haskell was visited by an electrical and windstorm Thursday night which lasted from about 8:30 o'clock until 1 a.m. Friday. Houses were demolished and electric wires blown down in all parts of town, and the South Ward school buildings were partly unroofed. R. S. Middleton, who lives 3 1/4 miles northeast of town, together with members of his family went to his cellar, and during the storm it caved in, killing his wife and four children and Miss Maggie Bishop, a school teacher, who was visiting the family. Mr. Middleton and his two little boys and a little girl escaped with slight injuries. Their home was blown away and they lost everything they possessed. Later, on Friday

evening, Haskell county was again visited by rain, hail and wind, which caused immense damage and at least one death by drowning. Haskell was flooded, and water 3 feet deep was reported in the northeast part of town where an aged woman drowned when she left her home to escape the flood. It is reported here by telephone that the passenger train of the Orient was lifted off the railway tracks by high winds Thursday, nothing but the engine being left on the tracks. It was reported that five persons were killed and several injured in the wreck.

The city well south of the square has been completed and it is believed will be the source of an inexhaustible water supply. It is 26 feet in diameter and the water flows in from all sides in streams. Tower for the reservoir is about completed, and the ditching machine has arrived and is ready to begin digging ditches for the water and sewer lines.

Miss Kathleen Wilfong has returned from Waco and resumed her duties as assistant in the post-office.

Sterling Edwards and Miss Lennie Jones, popular young Haskell couple, were married Sunday.

L. C. Ellis has bought out the interest of Joe Taylor in the gent's furnishing business and is now the sole owner of The Hub.

W. B. Anthony was up from Austin this week visiting friends and relatives.

Mrs. J. L. Baldwin and daughter, Fannie, have returned from a visit to Honey Grove, Commerce and other points.

The Stamford & Northwestern Railway has laid its steel to Aspermont. We congratulate our neighbor city and can appreciate their feelings. This scribe waited 23 years at Haskell to witness the snort of the first iron horse to visit us, and the occasion was a joyful one.

Miss Floe Tandy, who is making her home with her sister, Mrs. S. W. Scott has returned from Lexington, Ky., where she has been attending college.

Mesquite Causes Income Loss to Texas Ranchers

The mesquite tree cost Texas ranchmen over 100 million dollars last year in lost income. According to a recent publication of the Texas Agricultural Experiment Station, Brush Problems on Texas Ranges, in the present mesquite area of Texas, beef production is now about 626.5 million pounds per year. After clearing and improving the range it would be possible to produce an estimated 993 million pounds per year—a gain of 366.5 million pounds." In 1948 top quality beef sold on the Fort Worth market at approximately 28 cents per pound which would have made the possible gain of 366.5 million pounds worth 102,620,000 dollars.

The mesquite, ranchman's enemy number one, greatly reduces

the pounds of forage that our grassland is capable of producing. A study by the Southwestern Range Experiment Station at Tucson, Arizona, established that "forage production from perennial grasses alone on plots free of mesquite averaged two and one-half times as much as the total forage production from both mesquite and grasses on areas containing mesquite."

The mesquite tree is also a

heavy user of soil moisture. From the Texas Agricultural Experiment Station publication, Studies indicate that it requires 1-1 1/2 to 2 1/2 times as much water to produce one pound of wry mesquite matter, three times as much water as is needed to produce a pound of little bluestem grass.

Buyers and Sellers get results with Want Ads.

with the purchase of one pound—
ADMIRATION COFFEE



ABSOLUTELY FREE
 (AT NO ADDITIONAL COST)

THIS BEAUTIFUL WATER JAR!
 (FOR A LIMITED TIME ONLY)

FREE OFFER AVAILABLE ON THE ADMIRATION CAN, JAR, OR PACKAGE!

Jar is made of heavy clear glass. Very handy and useful for cooling water or beverages in your refrigerator. Serves as table decanter. Your grocer will give you this attractive covered Water Jar with a purchase of one pound of Admiration Coffee. This is Admiration's 30th Birthday, and we're offering you the Water Jar in observance of this anniversary. Be sure to ask your grocer for it today.

Hurry! while they last!

Admiration Coffee

ADMIRATION COFFEE COMPANY
 HOUSTON TEXAS

50 Years Ago—June 17, 1899
 We understand that Tucker Milam and Fred Sanders are putting in a confectionery and cold drink establishment in Albany, which will be in charge of Mr. Sanders.

We are informed that a number of our sheep men closed a deal this week with buyers at Albany for their entire spring clip of wool, aggregating about 150,000 pounds at 13 cents a pound. This will make a right nice little addition to the circulating medium in Haskell county.

Judge H. R. Jones closed the sale this week of 1,056 acres of fine land situated about seven miles northeast of town to G. M. Clayton of Vernon. We understand Mr. Clayton intends to

move here and improve his holdings.

J. E. Fitzgerald got back Monday from his trip to Louisiana.

Charley Donahoo sold his place this week, being 200 acres of the George Harris League about 10 miles southeast of town, to J. G. Ward of Jones County. Consideration of \$1,000 was reported.

The rainy weather this week has interfered with the farmer's harvesting operations.

Messrs. Buckley and Jeffries, prominent cattlemen of Young county, are here for the purpose of leasing pasture lands on which to establish ranches in this county.

D. G. Hisey sold this week to W. T. Hudson, 60 head of yearlings at \$15 and 31 head of two-year-olds to J. L. Jones at \$20 per head.

Butt McGaughey of Stonewall spent Sunday and Monday among the Haskell people and did some business with our merchants.

M. H. Gossett returned this week from Louisiana, where he has been disposing of a lot of horses and mules.

Walter Beavers got home Wednesday from Palo Pinto where he has been at school.

A. Y. BARNES
 Real Estate & Insurance
 A Chance To Serve You Will Be Appreciated.
 PHONE 148-J

PLUMBING
 DAY AND NIGHT SERVICE
 Day Phone 396
 Nite Phone 167
 RAYMOND STUART

For . . .

EXTRA VALUE DAY

TUESDAY, JUNE 21

20 % Allowance For Your Old Stove

Regardless of condition or age, on a new Range. Take your choice from

NORGE, TAPPAN, WESTERN HOLLY, or O'KEEFE-MERRITT

Walling Butane Appliance Co.

At City Limits—Stamford Highway

Specials For

EXTRA VALUE DAY

Tuesday June 21st

One Large Table of Solid Color BROADCLOTH Chambrays and Prints Choice, the yard	27c	First Quality Ladies' Nylon HOSE 51 gauge	79c
Colored TOWELS 5 for	\$1.00	Men's DRESS SOX Regular 49c value, 3 for	\$1.00
One Rack of DRESSES Choice	\$1.00	MEN'S LEVIS Regular 3.45 value, Special	\$2.98
New Shipment of Ladies' PANTIES Regular 49c val., 3 for	\$1.00	Genuine Pool's KHAKI SUIT Special	\$4.98
Cannon WASH CLOTHS 15 for	\$1.00	Men's Sanforized DRESS SHIRTS Regular 2.79 Values	\$1.89
One Lot of SANDALS Broken sizes, Choice	\$1.00	40 Inch Brown DOMESTIC 7 Yards for	\$1.00

All our Ladies Ready-to-Wear Will Be Reduced for Extra Value Day!

The Fair Store

Linen Shower Is Compliment To Bride-Elect

Mrs. Desmond Dulaney, Betty Toliver, and Wanda Dulaney were hostesses in the latter's home to a lawn supper and linen shower honoring Dorothy Luck, bride-elect of Bob Vanderslice, on Monday evening, June 13.

BURIED ON WEDDING DAY

WATERBURY, Conn. — Miss Mary Joan Burns was buried from the same church, on the same day, that she was to have been married. She was killed and five other persons, including Kingsley T. Keilor, 30, her fiance were injured two days before when two automobiles collided.

ANNOUNCEMENT OF NEW BEAUTY OPERATOR

Announcement has been made by Mrs. Ethel Kirkpatrick, owner of Kirkpatrick Beauty Shop, of the addition of Mrs. Eula Claxton, making four operators. Mrs. Claxton comes from Bradshaw, Texas, where she has owned and operated her own shop for the past eight years.



T. C. U. COMMENCEMENT FIGURES—Against the background of Fort Worth's Will Rogers Memorial Auditorium, scene of Texas Christian University's 1949 graduation activities, are the persons who will be in the limelight at commencement and baccalaureate exercises May 29. The speakers will be Dr. Arthur H. Compton, atomic physicist and chancellor of Washington University, St. Louis, upper right; and the Rev. Travis White, pastor of First Christian Church, Lubbock, upper left. T. C. U. will confer an honorary Doctor of Laws degree upon Dr. Compton, who will be the featured commencement speaker; and an honorary Doctor of Divinity degree upon Rev. White, who will speak at baccalaureate services. At the bottom, left to right, are: Don Pierson, president of the graduating class; Dr. Robert Jones, pastor of Fort Worth's First Presbyterian Church, and Dr. L. H. Hubbard, president of Texas State College for Women, both of whom will receive honorary Doctor of Laws degrees; and T. C. U.'s president, Dr. M. E. Sadler. Size of the graduating class—the largest in T. C. U. history, with 544 persons tentatively scheduled to receive degrees—made it necessary to move graduation ceremonies from the campus to the spacious Auditorium. Commencement exercises will be in the evening, baccalaureate at 11 a. m.

CARD OF THANKS

We desire to express our appreciation to the host of friends in Haskell for their acts of kindness, floral offerings and expressions of sympathy extended during the last rites for our loved ones. We are especially grateful to the congregation of the East Side Baptist Church, and to Rev. Priddy for his comforting prayers. —T. J. Hodgins and family.

HERE FROM AUSTIN Mrs. Robert Arnold and son, Bobby, are here visiting Mrs. Arnold's parents, Dr. and Mrs. Arthur Edwards, 800 North Ave. E.

Take These Safety Precautions Around Home Before Starting On Vacation

Peace of mind is the key to a real vacation. And one way to make sure that you have it along with you is to close up your house properly and securely so you won't come home to trouble.

Protect your house against fire, burglary and damage from water and vermin while you are away. If you plan to be gone for a month or more, you will want to take more precautions than for a two-weeks trip.

Arrange with a neighbor to keep an eye on your home and remove all circulars that may be left on the doorstep. A house that advertises your absence invites intruders, whether professional burglars or inquisitive children.

For this reason it is wise not to pull blinds or shades, giving the house a closed-up appearance. Make certain that deliveries, such as milk and newspapers, are stopped to avoid doorstep accumulations. Have your mail forwarded or held at the post office. Close your garage doors. And don't leave a note on the door to let callers know you are not at home.

In fact, J. Edgar Hoover, director of the FBI, believes many burglaries could be avoided if people would not let strangers know they plan to go away. He also advises strongly against giving anyone the impression that you keep money, jewelry or other valuables in your home.

All windows and doors should be locked securely. Don't overlook basement windows. Never leave a key in the usual hiding place.

If your house is to remain closed for any length of time, it is prudent to open the main electric power switch at the meter and close the main gas valve.

Cutting the main electric power supply, however, turns off an electric refrigerator, and for a short summer absence this is not necessary. Engineers for the National Board of Fire Underwriters advise against turning off refrigerators that are more than a few years old, because the power load required to start them up again can cause undue heating.

The gas supply for a gas refrigerator, or pilot light on a gas stove should be turned off if there is any danger of a pressure slump extinguishing the flame. Such a danger is more unlikely in summer than in winter, when more gas is being used.

Highly important, however, is the removal of all vases, milk bottles and glasses from window sills, or other places where they may act as magnifiers of the sun's rays and start fires. Also

Veteran Salvation Army Representative Retires At 78

W. D. Pedigo, Texas field representative for The Salvation Army for the past 25 years, has retired at the age of 78.

Pedigo became a familiar figure in Texas, and regularly visited Haskell on his trips about the state and has many friends here.

If you will take these precautions you will enjoy your vacation with the assurance of as much security as is humanly possible.

UNEXPECTED STRIKE HANCOCK, Md. — McCusker rounded a highway, the door of a pile popped open and was thrown out on the street. The driverless car was a pole down the street. Cusker received only minor injuries.

Mr. Pedigo will be replaced by Major Bernice L. Smith at Pampa. Major Smith served 19 years as an Army officer in Texas.

JUNE 21ST IS—

EXTRA VALUE DAY

SHOP AT HOME AND SAVE MONEY!

HASKELL STORES WILL HAVE MANY BARAINS GAINS FOR THE THRIFTY SHOPPER. TAKE ADVANTAGE OF THE SAVINGS!

When in need of parts for your machinery come in and we will be glad to help you. Our stock is complete—Our Prices Right!

Hallie Chapman Implement Co.

EXTRA VALUE DAY

PRESSURER COOKERS

Were 16.95, Now \$14.95
Were 14.95, Now \$12.95
Were 12.95, Now \$11.95

ELECTRIC MIXERS

Were 39.95, Now \$34.95
Were 34.95, Now \$29.95

FARM AB PACKS

Were 7.95, Now \$5.95

ALL RECORDS Each 63c

One Select Group, each 35c

All Table Top and Cabinet Radios At Reduced Prices! \$50 in Records Given Free With Each Cabinet Set

Fraziers Radio & Record Shop

312 North First Haskell, Texas

FREE! A FISHING BAROMETER

EXTRA VALUE DAY At

White Auto Store

The Booterie

EXTRA VALUE DAY

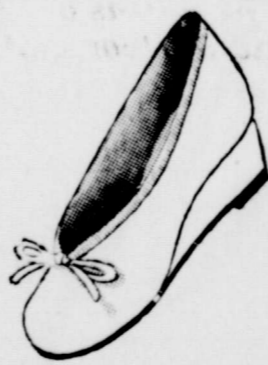
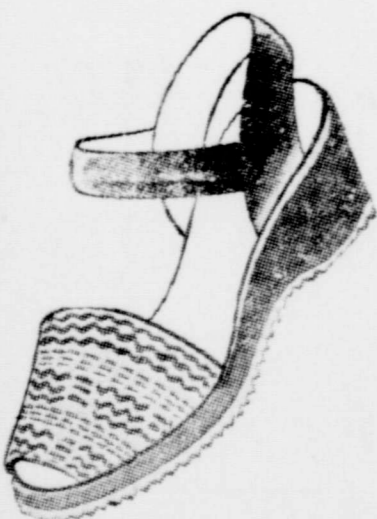

Put this... Summerette Shoe Wash in Washing Machine to Clean We have styles in multi-color, green, black, tan and solid white. ONLY

Style 1160

For bare toes and slender feet — here's the cutest wear for play, rambling, picnic or beach. Designed in white leather, with smart, tricky straps, and priced for YOUR budget.

Balerinas... in white, elk, black green and red Polka Dot PRICED ONLY

\$3.99

\$3.99

\$2.99

Modern Way Food Store

FRIDAY AND SATURDAY SPECIALS — WE RESERVE THE RIGHT TO LIMIT QUANTITIES

World Over Pure— Apricot PRESERVES	Qt. Jar— 35c	Awon or Del Haven— Green Beans and Potatoes	No. 2 Can 13c
Dinty Moore— VIENNA SAUSAGE	Can— 10c	McGrath's— Vegetable SOUP	Tall Can 10c
Hunt's Solid Pack— TOMATOES	300 Size Can 12c	COMET RICE	12 Oz. Box 15c
Red Mitten Sour Pitted— CHERRIES	No. 2 can 25c	With Refrigerator Water Jug— Admiration COFFEE	lb. 48c
Valtex or Thrift, Fresh Shelled— Blackeye PEAS	300 size can 10c	Skinner's— Macaroni or Spaghetti	Box 10c
World Over, Pure— Peach PRESERVES	Qt. Jar— 35c	Swift's Premium— Hamburger Patties	10 oz. can 49c
Kimbell's— CUT BEETS	No. 2 can 10c	SURE JELL	box 10c
Ro-Tel— SAUERKRAUT	No. 1 Can— 2 for 19c	All Flavors— KOOL AID	6 for 25c
White Swan— PORK & BEANS	300 Size Can 10c	Gulf FLY SPRAY	qt. can 39c
		BABO	can 10c

Cigarettes All Brands Regular Retail Price \$1.69

FRESH PRODUCE		MEATS	
LEMONS large size	lb. 18c	Sweet Sixteen OLEO	lb. 29c
GRAPEFRUIT	lb. 10c	WIENERS	lb. 29c
CABBAGE Firm, Green	lb. 7c	PORK CHOPS	lb. 59c
Florida— ORANGES	Full of Juice! lb. 10c	Velveeta— CHEESE	2 lb. Box 79c

line of Loose Leaf Ledger Sheets for Office at The Free Press.

Man on the Street

YOUR FAVORITE RADIO PROGRAM

NOW...at a NEW SPOT!

KFDX... 990

THE Center OF YOUR RADIO DIAL!

beginning MONDAY 12:30 to 12:45

Same Time! Same Bill Hood!

REPEAT BROADCAST EVERY NIGHT AT 10:30

YOU CAN HEAR YOURSELF

ON KFDX... 990 WICHITA FALLS



DOLLAR SPECIAL \$

SHampoo, SHINE and DRY FOR \$1.00

PERMANENTS - - - \$1.00

at the regular price and an appointment early and bring a friend remain open after closing hours by appointment working girls. is for a Limited Time Only.

FREE OPERATORS

Blackwell Sybl French and Lila Woodson

ARMODE BEAUTY SHOP

Phone 186 ALL WORK GUARANTEED

LET'S GO FISHING



Summertime is fishing time and getting an early start on their favorite outdoor sport are Hugh McNeill and Eileen Schott. Packing and unpacking is easy with the popular one-wheel trailer that couples to the car in a jiffy and enables the car passengers to ride in comfort. To insure trouble-free operation and long service the manufacturer has used bearings, made by The Timken Roller Bearing Company, in the wheel assembly. The wheel has a full circle pivot, thus eliminating the backing-up trouble common to the fixed-wheel type of trailer.

FIRST CHRISTIAN CHURCH (Corner of Ave. F and N. 2nd) Francis C. Nickerson, minister.

There will be only one special service next Sunday, June 19, 1949, morning. The Bible School and Communion Service will be at 9:00 a.m. Remember this will be 45 minutes earlier than usual. Immediately following the service a Caravan of young people and adults will leave for the Rocky Mountain Christian Service Camp at Jarr Canyon, Colorado, where they will spend a week among the pines in directed Bible Study and recreation. There will be no evening service next Sunday.

7:30 p.m. Wednesday, Bible Study and Prayer Meeting will be held in the Church. Mrs. Courtney Hunt will be in charge. A cordial invitation is extended to all.

1ST PRESBYTERIAN CHURCH Haskell, Texas

Sunday School—10:00 A. M. Preaching Service—Each first and third Sundays by Tom Lovett of Austin, Texas, 11:00 A. M.

ASSEMBLY OF GOD CHURCH 400 South Avenue E. J. H. McClendon, Pastor

9:45 Sunday School. 11:00 Worship and Sermon. 6:30 Young People's Service. 7:30 Evangelistic Service. Monday, 2:30, Women's Missionary Council. Wednesday, 7:30, Prayer Meeting. Saturday, 7:30, Young Peoples Evangelistic Service.

EAST SIDE BAPTIST CHURCH Rev. W. T. Priddy, Pastor

8:30 A. M. Radio Sermon by the pastor, Rev. W. T. Priddy, over Station KWDT, Stamford. 9:45 A. M. Sunday School. 11 a. m. Morning Preaching Service. 7:00 p. m. — Young People's Meeting. 7:30 p. m.—Evening Preaching Service.

MATTSON BAPTIST CHURCH Rev. Joe P. Self, Jr., Pastor

10:00 A. M. Sunday School. 11:00 A. M. Preaching Service. 7:45 P. M. Evening Service.

THE CHURCH OF GOD

909 South 1st Street, East Geo. Ivy, Pastor

Sunday School at 9:45 A. M.

Message at 11:00 A. M.

Preaching Sunday Evening 7:00 P. M.

Prayer Meeting Tuesday 7:00 P. M.

PINKERTON BAPTIST CHURCH

Jack D. Wester, Pastor

Sunday School—10:00.

Preaching Hour—11:00.

Training Union—8:00.

Evening Message—8:45.

Prayer and Song—8:00.

Monday Afternoon WMU—2:00. A Friendly Church invites a friendly visit from you.

5TH ST. BAPTIST CHURCH (Corner 5th St. & Ave. J)

RULE, TEXAS

Jesse Jones, Pastor

9:45 A. M. Sunday School.

11:00 A. M. Preaching Service.

6:30 P. M. Young People's Class.

7:00 P. M. Song Service.

7:30 P. M. Preaching Service.

Wednesday, 7:00 P. M., Prayer Service.

Friday, 7:00 P. M. Choir Practice and Teachers' Meeting.

FUNDAMENTAL BAPTIST CHURCH

114 Ave. D, South 2nd St.

Rev. C. Jones, Pastor

William Howie, Associate Pastor

10 a. m. Sunday School.

11 a. m. Morning Message.

7 p. m. Young People's Service.

8:00 p.m. Evening Message.

Wednesday, 7:15 p. m. Prayer Meeting.

Friday, 7:15 p. m. Teachers' Meeting and Young People's Training Service.

Extra Value Day

at

Oates Drug Store

Half Price Sale

Dorothy Gray

ORANGE FLOWER SKIN LOTION and TEXTURE LOTION



Regular \$2 size \$1 each
Regular \$3.75 size \$1.85 each
prices plus tax

Indispensable to your Dorothy Gray treatment! Leaves your skin more radiant and sparkling. Orange Flower Skin Lotion for dry or normal skin; Texture Lotion for oily. Half price for a limited time only.

ROBERTS BAPTIST CHURCH

Max Copeland, Pastor. E. L. Bassing, S.S. Supt. 10:00 a.m. Sunday school. 11:00 a.m. Preaching. 8:30 p.m. Preaching.

A church that gives you a warm welcome.

If you are not attending services, come worship with us. A Father's Day program will be sponsored by church during the morning services.

Oiled dustcloths and mops do a good job of picking up the dust, but should never be used on wax surfaces. An oiled cloth used on furniture finished with wax makes the wax sticky and dingy because the oil softens it up, just an oil mop does on a waxed floor.

Farmers Urged to Give Wheat to War Victims

The wheat crop now being harvested in Texas offers an excellent opportunity for Texans to give gifts in kind to the starving peoples of war-torn countries. Dr. Dan Russell, state chairman of Christian Rural Overseas Program, pointed out today as wheat moved to market.

"We can relieve the acute wheat shortage here by filling up the empty stomachs in Europe with bread," Dr. Russell declared.

CROP'S purpose is to feed the hungry, speed rehabilitation, and build a better world, according to Dr. Russell. This can be better done with commodities that sustain life and provide employment. Especially needed are whole grains. Wheat is a must if starving peoples in both Europe and Asia are going to be fed.

"Have you ever been desperately hungry? Have you ever been too weak from hunger to perform even a simple labor task? There are millions of your fellow human beings all over the world who are," Dr. Russell answers the question, "and from a grateful heart and out of the abundance of a bountiful wheat yield the people of Texas will answer this urgent need of the starving men, women and children of the war-ravaged countries."

Try a Want Ad in The Free Press.



NEW TELEPHONE INSTALLATIONS

Our expansion record is sprouting faster than a growing boy. We are driving with full steam ahead to furnish telephone service for everyone who wants it.

Continued shortages in critical materials, such as lead for cable, may throw an occasional block across our path of progress. But we won't be stopped. We have promised to furnish all the telephone service you want—and with all possible speed. That's a promise we aim to keep.

NOW

SUPER DOG HAS COME TO HASKELL

Drive in at Woody's Wigwam And Try One of Our Delicious SUPER DOGS ON A STICK We Also Have the Delicious Frosted Malt in Cup or Cone

OPEN 7 DAYS A WEEK

From 3 p.m. to 11 p.m.

Woody's Wigwam

Across the Street from the High School

1000-BUSHEL GRAIN BINS

AND OTHER SIZES

500 TO 3350 BUSHEL

These Bins are the Government - approved "Grain Saver" Brand with perforated metal floor and weather-proof ventilator on the roof resulting in a constant circulation of air through the grain thereby reducing loss from moisture.

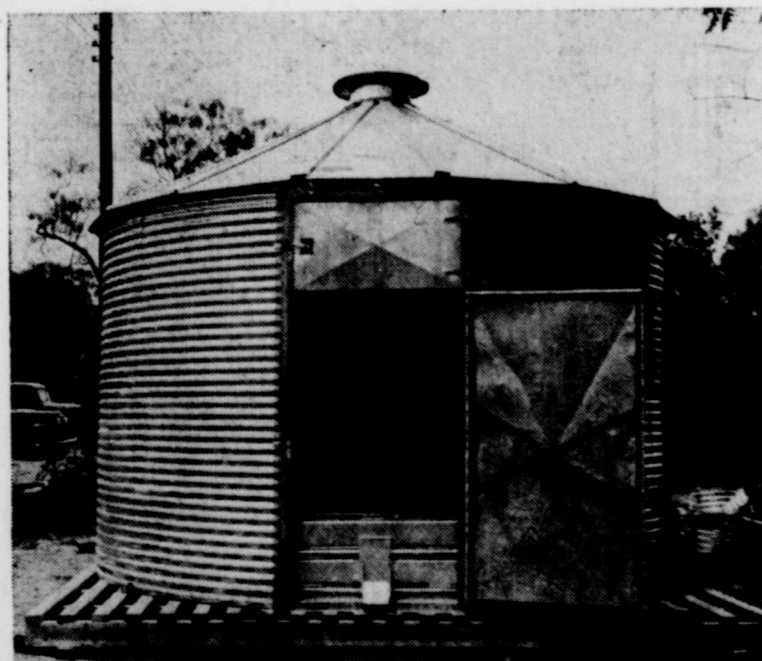

Grain Chute Adjusts to Any Height

IMPORTANT

We have these bins in 1000-bushel size only and have only a limited number of them, however, we can supply you any quantity you need of any size from 500- to 3350-bushel size on about 8 days notice. We are trying to keep an ample stock on hand for immediate delivery but if too many wait until the day they need them to get them, someone is sure to be disappointed. So come NOW and get what you need.

At present the loan value of \$1.87 net to the farmer plus the storage which the grower receives after maturity of the loan will pay for the Bins needed with the added income above cash market price of the wheat. Prepare also to get the most out of your maize crop.

WHO WOULDN'T TAKE A BIN IF IT IS GIVEN TO HIM

DODSON MOTOR COMPANY

PHONE 94

STAMFORD, TEXAS

Money In Your Pocket

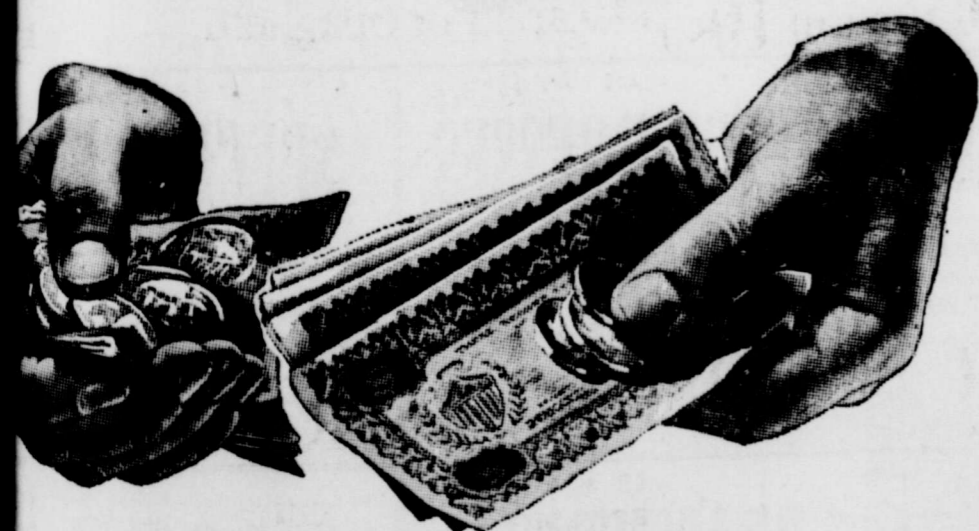

Start shopping for your needs in the pages of your newspaper. Every wide awake business in the community that seeks to serve you announces today what bargains it has for tomorrow!

The Haskell Free Press

Texas 4-H Girls Can Year-Round Supply of Foods

It'll be June in January for Texas 4-H families when it comes to eating fruits and vegetables next winter. Girls enrolled in the 1949 National 4-H Canning Achievement program have learned to estimate family food needs, and have their food preservation plans pretty well worked out. They are doing a lot to top last year's national output of 17 mil-

lion quarts canned by 4-H Club girls.

In addition to providing healthful, nutritious dishes for daily meals, the canning project cuts food costs considerably. Most of the produce, meat and poultry canned is raised on the home farm. The girls are aware of the importance of fruits and vegetables in the inter diet, and see to it that there's a plentiful variety served at the family table. To exhibit prize jars of sparkling jellies, cool green pickles and bright colored vegetables is the ambition of every girl. Records are kept of amount.

Tooth of Early-Day Man Helpful In Dental Research

The tooth of a man who died thousands of years ago helps today's dentist assess modern dental conditions, a University of Texas archaeologist says.

Teeth information gleaned from archaeologically-recovered skeletal material assists dentists in studying theoretical aspects of dentistry—relationship of tooth wear to tooth decay. Archaeologist Alex D. Krieger says. The information is part of a large body of valuable material being yielded by current archaeological studies of future damsites.

Investigations in areas to be flooded following new power development similar to that along the Colorado River are being directed by the National Park Service, utilizing the services of University of Texas archaeologists in the Texas area.

Recently Krieger has been examining the vicinity of the proposed Falcon dam, on the Rio Grande in Starr County, for the campsites of ancient man and early historic buildings.

kind and value of canned products, giving Texas 4-Hers an opportunity to qualify for merit awards in the program provided by the Kerr Glass Manufacturing corporation. Betty Blackberry of Whitewright was the 1948 state champion, winning a trip to the National 4-H Club Congress in Chicago. She also won Grayson county medal of honor. Other county winners were: Doris Rudolph, Atascosa; Lucille Wilhelm, Bastrop; Charlotte, Hirschman, Carson; Calista Heck, Castro; Patsy Bass, Delta; Mildred Williamson, Harris; Elaine Schonefeld, Kleberg; Louise Garrett, Liberty; Mona Goodpasture, Lubbock; Winnell Hall, Marion; Loretta Davis, Montague; Sally Fitzgerald, Nacogdoches; Jane Bilbeck, Wharton; Mary Joe Stevens, Wood.

The Cooperative Extension Service supervises the activity.

Farm Facts



1. Breeding stock should be marked for purposes of identification and record-keeping by tattooing the ears. Numbers and letters are tattooed on the inner surface of the ears by means of a hand or an electric tattooing needle. Does may be marked in the right ear and bucks in the left.

2. Yes. The farrowing pen should be thoroughly cleaned and disinfected and the floor lightly covered with a bedding of clean, dry straw. The sow should be moved into the farrowing quarters about five days before she is due to farrow. This can be done easily if the proper breeding records are kept. Before putting the sow in the farrowing pen, wash her thoroughly with soap and water and then spray or sprinkle her with a good disinfectant, such as Purina Chek-R-Pect. This is an important

practice in a sanitation program for the control of disease and parasites.

3. No. According to the Virginia Station Technical Bulletin No. 96, measurements of 294 White Leghorn pullets indicated that neither body weight within the normal range nor body type was shown to be a reliable index of egg-production ability of the hen, nor could either be used as a guide in predicting future egg production or in estimating the post production of a hen. However, birds that are definitely under weight or over weight should not be kept in a laying flock.

Send your questions about livestock or poultry problems to FARM FACTS, 815 South Eighth Street, St. Louis 2, Missouri. Questions will be answered without charge, either by mail or in this column, as a service of this newspaper.

Super-Highways Solution to Safety Says ARBA Official

WASHINGTON, D. C. — Fool-proof highways are an "important part of the answer" to the 32,000 automobile deaths of 1948 which President Truman deplored in his address to the recent President's Highway Safety Conference. It was asserted by Charles M. Upham, engineer-director of the American Road Builders' Association, here today.

Pointing out that such an alarming number of fatalities amounts to more than half the annual death rate of World War II, Mr. Upham called the 253 Memorial Day Holiday week-end highway deaths "the latest evidence of need for better highways" and said:

"The struggle to educate the average driver that his life is too valuable to risk is a losing battle and the best solution is to give him an almost fool-proof road to drive on."

"In the years since V-J Day, surveys have been made on the accident rates on super-highways as compared with the out-moded

highways the motorist is forced to use, and the death rate has been found to drop as much as one-fourth to zero.

"In Sacramento, California, the North Sacramento Freeway built to supersede the old route, has had no fatalities during its first year of operation, and accidents were reduced 73 per cent compared with the old road statistics. "New Jersey produced a drop in fatalities amounting to three-fifths when a number of three and four-lane highways were rebuilt into divided highways."

"An example of the need for access control is the Detroit Industrial Expressway which parallels U. S. 112 for about 15 miles westward from Detroit. U. S. 112 is a divided highway for much of its length, but is without control of excess as on the Expressway. Per 100 million vehicle miles in 1946, U. S. 112 had a total of injuries and fatalities of 625.5 while the Expressway with access control had only 91.7."

"Westchester County in New York State presents a perfect example between the "old Post Road" and the Merritt Parkway. The Post Road travels through several small towns, while the Merritt Parkway skips them all, has access control and overpasses. The fatality rate from collisions between vehicles was almost four times greater on the Post Road than on the Parkway."

Boilers, fryers, milk, lettuce, canned apricots, peaches and mixed fruits join the list of plentiful foods for June.

After the old vegetables have been removed from the garden, the next step is to keep the soil stirred up to prevent weed growth. Weeds take up soil moisture that can be better used to start fall vegetables.

DRUMS CAUSE CHILD'S DEATH

PHILADELPHIA — Nancy Lee Pollock, 2, whose mother said the child was deathly afraid of "anything that sounded like thunder," collapsed and died in her crib as a drum and bugle corps practiced near her home. The child awoke screaming and then fell limp in her bed. Rushed to a doctor's office, she was declared dead on arrival.

OBBLIGING THIEF

LONDON—After a thief had bound and gagged Mrs. Evelyn Holman, 30, and stole about \$100 and a gold watch, he kept his promise to her by telephoning Scotland Yard to give details of his attack.

Delco Battery - Any

Battery charging, fast or slow. Reg. for all equipment. OILS—we have brand. Also Generators. Fram. Plugs, Fan Belts and All Accessories Car and Trucks. Flat Service. Space.

M. C. Wilfong & S
OPEN 7 DAYS A WEEK

FEDERAL LAND BANK LOANS

Time 34 1/2 years. Net interest costs 3.75% or less. Loans may be paid in part or in full on any business day in the year. We have no balloon payments.

National Farm Loan Asso. Office
W. H. McCandless, Secty.-Treas.
HASKELL, TEXAS

"Money spent for Servel in 1934 was just about the best investment we have ever made"

... says Mrs. J. C. Lee
335 North Marsalis
Dallas, Texas



Proof: Servel The GAS Refrigerator

Stays Silent
Lasts Longer

"I have been using my Servel Gas Refrigerator since 1934," says Mrs. Lee. "During all this time I have not had to spend one penny for repairs. My Servel has been in constant use since we bought it and I guess it will just keep on going."

"I was thinking the other day of the different things we have bought for our house. I know that the money spent for our Servel was just about the best investment we have ever made."

No wonder thousands of homemakers are switching to Servel Gas Refrigerator.

Recent price reductions up to \$65 are still further reasons for you, too, to switch to Servel Gas Refrigerator.

Prices Reduced

... on all new, 1949 gas refrigerators. You save up to \$65.00! Liberal trade-in allowance, 10% down—24 months to pay. Guaranteed 10 years.

LONE STAR GAS COMPANY
A TEXAS CORPORATION

C. L. LEWIS
Haskell, Texas

EXTRA VALUE DAY

200 PAIRS OF CASUAL SHOES

In low and medium wedge heel. Broken sizes in: White, Green, Red, Black, Beige, Gold, Bronze and Combinations. Regular prices \$5.95 and \$6.95

VALUE DAY ONLY

\$1.99

Also Five Styles in ...

WHITE DRESS SHOES

Medium and high heel, regular price \$8.95 and \$9.95. Extra Value Day only

2 PAIRS FOR \$5.00

THE FASHION SHOPPE

E. R. Clifton Shoe Department

EXTRA VALUE DAY



EXTRA SPECIAL

One 53-Piece Chest of National Silverplate
\$39.95 Value

— And —

One 53-Piece Set of Vogue Dinner Ware
\$39.95 Value

Regular Price for Both \$79.90

Value Day Only, Both Sets, 100

\$39.95



Nationally Advertised Watches Gruen - Bulova - Imperials

F. F.—120 Movements
A—Schild (A-S) Movements

EXTRA SPECIAL PRICES
VALUE DAY ONLY

See Our Table of Extra Good Values
In First Class Merchandise

Frosted Ice Tea Glasses 4 For \$1.00

HANDPAINTED FRUIT WATER GLASSES

4 For \$1.00

Helber's Jewelry

PHONE 169-W

HASKELL, TEXAS

EXTRA VALUE DAY

EXTRA SPECIAL

1 Rack Dresses, Crepes, Rayons, Bembergs, Cottons and Linens. Up to \$22.95 values \$7.99

2 For \$15.00

COTTON DRESSES

Cords, Chambrays, Ginghams and Spuns. \$10.95 values

\$7.95

SPECIAL RACK

Dresses, Blouses, Skirts, Slacks. All good values.

\$3.99

SLIPS

Rayon, Knit, and Crepe. Made to sell for \$3.98. Special—

\$2.00

BRASSIERES

\$1.95 and \$2.50, in White and Tea Rose. Special—

\$1.59

1-2 SLIPS

Rayon Tricot Knit. White 24 to 30.

\$1.98

• MANY OTHER BARGAINS NOT LISTED •

The Fashion Shoppe

MRS. LEONE PEARSEY

Plow Tilling

their fields from washing. Consequently, most of the farming in this country was and still is being done under a system of clean tillage.

But there is another method of tillage that many farmers are now using. Because all the tillage is done beneath the surface it is known as subsurface tillage. Instead of burying the dead residue of the previous crop, subsurface tillage leaves it on top of the soil. The crop residue, make up of stubble plus other parts of the previous crops, forms a mulch—a "stubble mulch"—that protect the land. Thus this system of farming has come to be called stubble-mulch farming.

This system enriches the soil with plant food, conserves moisture, and reduces soil losses. Grain stubble is best utilized when left on or in the surface layer of the soil because the organic content furnishes nitrogen and food for essential bacterial action. It also absorbs moisture which it later releases to the soil, while at the same time provides a cover to prevent evaporation.



THE LOOK SPEAKS . . . Lauren Bazzell, "The Look" to millions of movie fans, speaks for the annual fund-raising campaign of the American Cancer Society. She will be heard in a transcribed appeal over local radio stations during April.

The tilling of the soil, is greatly improved through the use of stubble mulching and will be appreciated when plowing the following crop. To burn the stubble is to destroy the benefits described above, while at the same time it encourages soil erosion and lower productivity.

Some of the cooperators of the California Creek Soil Conservation District use a one-way plow or a chisel-type plow to accomplish stubble mulching. The chisel-type plow leaves the crop residue near or on the surface. Where a "plow-sole" or a tight layer of soil develops it is advisable to list the ground deeper than normal one year out of three or four.

Now that wheat harvest is about over, it is time for all farmers to think about stubble mulching. Research studies have shown that a field of wheat land on which the residue had been left after harvest, lost less than 1-5 inch of water through runoff and 1-5 of a ton of soil per acre as compared to a loss of three inches and 27 tons per acre on a field followed and clean-cultivated through the year. There were 3 1/2 inches more water in the upper 6 foot layer of soil of the stubble mulched field than where straw had been turned under and clean-followed.

ATTEND WEDDING IN CISCO SATURDAY EVENING
Mr. and Mrs. N. I. McCollum and Miss Nettie, Mrs. W. P. Trice and Miss Eunice Huckabee attended the wedding of Miss Rose Ann Wood daughter of Dr. and Mrs. Paul Wood and Thomas N. Hughston, which was solemnized in the First Methodist church in Cisco Saturday evening. Mrs. Hughston is the niece of Mrs. McCollum.

EXTRA VALUE DAY

- Netts 1.49 to 1.98
- Ladies' Gowns 1.98
- Material, yd. 49c
- Chambray, yd. 59c
- Ladies' Dresses 5.99
- Ladies' Dresses 7.99
- Sieres 1.49
- Children's DRESSES Reduced!
- Dresses 1.49 to 1.98
- Shirts 1.49

LADIES AND CHILDREN SHOP

Mann Grocery

EXTRA VALUE DAY SPECIALS!

WHIP	Pint	35c	CORN	White Cream Style— NO. 2 CAN	12c
ES	No. 2 1/2 Can	25c	TISSUE	Ambassador— 3 ROLLS	25c
& BEANS	Can	10c	OLEO	Del Rich— LB.	25c
E	Lb.	55c	BACON	Wilson's— LB.	45c
TOES		12c	BOLOGNA	LB.	25c

Mann Grocery

EXTRA VALUE DAY
— TUESDAY, JUNE 21ST ONLY! —
Sensational Values In Used Cars!

CHECK OUR USED CAR LOT FOR THE BEST VALUES OFFERED IN YEARS!

- 1948 Chevrolet Fleetmaster Sport Sedan
- 1941 Chevrolet Town Sedan
- 1948 Chevrolet Fleetline 4-Door Sedan
- 1940 Chevrolet Town Sedan
- 1946 Chevrolet 2-Door Sedan
- 1939 Chevrolet Master "85", extra clean
- 1941 Chevrolet Coupe
- 1940 Chevrolet 1 1/2 ton Truck

CASH — TRADE — TERMS

SPECIAL BARGAIN PRICE FOR JUNE 21ST ONLY

	Regular Price	Special
1938 Chevrolet Coupe	\$375.00	\$175.00
1939 Chevrolet 2-Door	\$550.00	\$395.00
1940 Oldsmobile 2-Door	\$450.00	\$295.00
1940 Ford 1-Ton Pick-Up	\$650.00	\$395.00
1938 Plymouth 2-Door	\$375.00	\$245.00
1936 Chevrolet Coach	\$125.00	\$ 29.90

Cash and Terms on the Above Special Bargains—NO TRADE-INS

SAVE! SAVE! SAVE!

On the fuel used in making your trip to Haskell on Trades Day.

Humble Esso Extra Ethyl Gas
Regular Price 26c per gal. Special Per Gal. **20c**
(Limit 10 Gallons per Customer)
One Day Only—June 21st

ANTI-FREEZE SPECIAL

Buy your supply of permanent type Anti-Freeze for next winter.

Humble Permanent Type
Ethylene Glycol Anti-Freeze. 1 Gal. Can
Regular Price \$3.65 gallon Special—**2.45**
(Limit 2 Gallons Per Customer)

U. S. TIRES AND TUBES

Our Special For June 21st

6.00-16 U. S. Tire, 4-Ply **SPECIAL .. \$8.46**
(Limit 4 Tires Per Customer) Tax . . . 1.14
Total . \$9.60

Trade in your old tire for New U. S. Air Ride, Royal Master or U. S. DeLuxe Tires. We will make you a good price

We want our customers and friends to take advantage of these Extra Value Day Specials. We appreciate your patronage. We want you to get acquainted with our complete automobile service. Come and trade in Haskell every day.

- Our factory-trained mechanics are prepared to service all makes of automobiles.
- Our Body and Paint Department can handle all jobs, large or small.
- Our stock of Parts and Accessories is complete.
- Our Washing and Lubricating is good, too.
- Our Humble Station for extra service.

Burton-Dotson Chevrolet Co.

"WHERE FRIEND MEETS FRIEND"

R. L. Burton

Phone 2-J

Olen Dotson

Clean-Up—

(Continued from Page One) at 2 p.m. for the purpose of cleaning the streets and alleys in front and in rear of their respective businesses.

Eight city-operated trucks will begin early Thursday morning with the removal of all accumulated trash from the residential and business sections of the city. All property is to be inspected

following the sanitation program, and it is expected this will be the most thorough campaign ever conducted here. The city will drain all public streams and places of stagnant water during this campaign.

Following the clean-up, the city-operated fogging machine will cover every accessible place with DDT, and if all property is thoroughly cleaned a complete elimination of all flies and mosquitoes can be expected. The property owner is urged to give special attention to breeding places for these disease spreading insects.

A victory celebration is to be held Thursday evening in the city park, when all residents are urged to gather at 6 p.m. with tools to complete the cleaning of the Park. Each family is to bring a basket lunch to be spread in the first community picnic held here in many years. Mayor Hunt urges that each block captain invite everyone on his block to join in this phase of the program.

Precinct chairmen named to supervise the over-all program are Mrs. W. L. Richey and John A. Couch, Pct. 1; Mrs. W. A. Holt and J. M. Crawford, Pct. 2; Mrs. C. C. Middleton and A. T. Ballard, Pct. 3; and Mrs. Francis Blake, and R. R. Lusk, Pct. 4.

In announcing the plans for this second Spring clean-up drive, members of the city council urge the cooperation of all citizens, and request that if any trash is left uncollected that the city be notified.

Street sub-chairmen and block captains were named in Precinct 1 as follows:

Robert Wheatley, J. M. Diggs, J. V. Hudson, Alfred Pierson, A. W. Cox, Dr. T. W. Williams, Mrs. Mamie Alley, Jim Fouts, W. P. McCollum, F. A. Klose, Hayden McDonald, W. A. Lyles, Bernard Phelps, S. S. Dishongh, John Couch, C. V. Payne, C. E. Phelps, Bill Wilson, J. A. Bynum, Ralph Duncan, George Fouts, Fred Gilliam, Virgil Meadows, Oscar Oates, Ira Hester, Roy Thomas, T. B. Roberson, Joe Thompson, George Neely, Shelby Johnson, J. E. Barnard.

Mrs. W. L. Richey, Sam Roberts, Olen Dotson, C. G. Gay, Clifton Cobb, Thurman Bynum, Ern Lowe, F. E. Frierson, Austin Coburn, Gene Hunter, Raymond Davis, Jim Byrd, O. E. Patterson, Henry King, R. L. Burton, H. K. Henry, Hallie Chapman, Belton Duncan, J. W. Gholson, Lon McMillen, Floyd Cook, John F. Ivy, R. A. Lane, Stanley Furrh, T. G. Cahill, R. C. Couch, W. P. Trice, N. I. McCollum, John Kimbrough, Mrs. S. E. Lanier, W. H. Pitman, Audie Stocks, Lester Prince, R. F. Pitman, Jake Prince.

J. M. Crawford and Mrs. W. A. Holt, co-chairmen in Prec. 2.

JUST AS BIG AND RUGGED AS IT LOOKS



This photo gives you a good idea of the size of the new heavy duty trucks going into production at GMC Truck & Coach Division of General Motors. One of 61 basic models, this GMC has a 200 horsepower, six-cylinder, two-cycle GM Diesel engine and a gross combination weight rating of 90,000 pounds. Greater power and power, increased comfort and rugged design are among the many outstanding advancements of the complete new line. All models feature the GMC exclusive "bumper built" front end. This includes wider, deeper bumpers... heavy gauge, solidly mounted fenders... and a frame-mounted, angle-braced radiator grille encircled at top and sides with heavy bumper bar stock.

have named the following block leaders in the various sections of the precinct:

Mrs. V. A. Brown, O. L. Johnson, R. C. Lowe, W. J. Adams, John E. Robinson, Lester Fore, Charley Harrell, J. Weldon Young, Dennis P. Ratliff, Floyd Self, Cecil Bradley, C. G. Covey, Reynolds Wilson, V. C. Dulaney, Claude Wheatley, Ralph Merchant, Jesse Seets, J. E. Berryhill, Howard Smith, Slover Bledsoe, Otis Moore, Tommie Hawkins, O. L. Moore, Gene Lancaster and Grand Hammer.

Colored section: Jesse Tyler, Dewey Cane, Albert Hall, Rev. A. Crowder and Mrs. Crowder.

Mexican block: Joe Contreas, Paul Ozuna.

East side: Mesdames R. B. Hodges, John Clifton, R. W. Turnbow, W. T. Priddy, Bill Skeins, R. B. White, Earnest Mercer, W. E. Scheets and Miss Helen Lowery.

Appointed block leaders in Precinct 3 were Marvin Mann, Bill

Skains, L. B. Dendy, John Fouts, Chas. Swinson, Foyd Rich, Herbert Clanton, Roy Oliphant, Cecil Gregory and Jess Collier. Workers in Precinct 4 are to be named Friday and are to contact residents in their area by the week end, it was announced.

Value Day—

(Continued from First Page) is offered in the larger cities.

In continuing the program, sponsors explained that only the highest quality of merchandise would be offered, and to make it more worthwhile to the people of this area, all types of merchandise would be offered at substantial savings on these special events. Buyers who live a greater distance from Haskell are assured a profitable visit to Haskell on these successive Extra Value Days.

In addition to advertised prices, many Haskell establishments are offering marked savings on a

store-wide basis. In many cases, below cost prices have been set on many items throughout their stocks.

Included in this city-wide cooperating program will be found every type of merchandise for the home which includes building and repair materials, appliances, furniture, hardware, and countless smaller items. Savings of more than 50% are being offered on some of this merchandise.

Dry Goods, specialty shops, ladies and mens stores, shoe retailers and department stores are offering high quality merchandise at prices lower in many cases than before the War.

Jewelry and specialty shops are offering quality and seasonal merchandise at prices much lower than is current in city stores. Weddings, anniversaries, and special events are given special prices on these Extra Value Days.

Grocery store are offering some of the most outstanding prices in West Texas. Prices on these special days in Haskell will enable the housewife to stock their pantries at truly great savings.

Automobile dealers, service stations and implement dealers are cooperating in offering every type of service and equipment for automobile and farm machinery that will make it attractive for the man buyer of the family to spend the day in Haskell and take advantage of the harvest of Bargains.

Feed, seed dealers, and poultry dealers are offering the lowest possible prices on quality feeds and dairy needs.

Other establishments in Haskell extend their welcome to the area shopper to visit their stores while shopping in Haskell on June 21.

Buyers and Sellers get results with Want Ads.

ANNOUNCEMENT

... the Re-Opening of the Wagon under new management

Friday June 17

Free Donuts and Coffee

Be Served from 6 to 10

Grace Atchison

The Wagon

Perkins-Timberlake

FATHER'S DAY

GIFT SUGGESTIONS



MANHATTAN SHIRTS

Good-looking "Manhattan" Shirts in pure white or colors... regular and wide spread collars. Get you that "custom-tailored" look. A "must" for your wardrobe.

\$3.95

TIES

Hand made! Hand painted!

It's hard to believe—hand made and hand painted ties for only \$1! So colorful... such new, rich designs. Father would be greatly pleased with your choice of ANY of these as a gift on His Day.

Only \$1.00

Others \$1.50 to \$2.50



DRESS SHIRTS

FAST COLLAR Pin stripes, patterned stripes—your favorite in a variety of washable, fast color fabrics. Sanitized. Large size now! Formerly \$2.98.

Where a squatter needs a friend



When it comes to activity, the thighs have it—twisting, squatting, putting terrific strains on a man's shorts. The best solution we know is a pair of Hanes

GIVVIES (pronounced "ease") in which the cut and stretches. We're in Boxers and Givvies white and stripes. Satisfaction

Hanes GIVVIES Shorts 85c Hanes Undershirts 65c

AT THE COOL! TEXAS

FRI. & SAT. — JUNE 17-18

Savage Truth! Stronger Than Friction SCOTT BRADY

HE WALKED BY NIGHT

Plus: Lost Dream and Keep Shooting

OWL SHOW 11 P.M.

SATURDAY NIGHT The Amazing Mr. M With Five Million Dollars! And Not a Penny to His Name! JOSEPH SCHILDKRAUT

THE CASTAWAY

Extra: Thrills of Muscle

SUNDAY AND MONDAY — JUNE 19 - 20

FUN - LOVING TECHNICOLOR MUSICAL

Frank Sinatra Esther Williams Gene Kelly

Take Me Out To The Ballgame

WITH BETTY GARRETT AND EDWARD ARNOLD Extra: Photo's Surprise and Latest News

TUESDAY ONLY — JUNE 21

Father vs. Son... for the love of the same woman PHYLLIS CALVERT — MELVIN DOUGLAS

My Own True Love

WANDA HENDRIX — PHILIP FRIEND — BINNIE BARNES

Added: On Watch and Latest News

WEDNESDAY AND THURSDAY — JUNE 22 - 23

AT LAST THE 4-H IS ON THE SCREEN A Wonderful, Wonderful Movie!

The Green Promise

MARGUERIE CHAPMAN — WALTER BRENNAN ROBERT PAIGE — TED DONLADSON

EXTRA!

BASKETBALL HEADLINERS OF '49



Woulds you... holds you... costs only

\$1

This Celebrity

Bra of magic NYLON! Also available in Strapless.

Everything you look for in a bra... a proud, well-defined uplift, contour-fitting comfort, beautiful separation through a special elastic mid-panel... in wonderful NYLON that dries in no-time flat, needs no ironing. See how Celebrity makes every seam, every stitch count towards greater loveliness for you. Try it, buy it... today!

White and nude. Sizes 32-38.

Perkins-Timberlake

At Only \$1.00



You can't tell them from hand-painted ties — and a pure silk tie at 1.50 is almost unbelievable — Just six dozen (60) available, so hurry!

★ MARVELOUS GIFT FOR "FATHER'S DAY" —

Sunday, June 19



Shock Absorbing Insoles

1095

6 1/2 to 12.



For Your Comfort!

The RAND Shoe FREEMOLD

They must be good to get where they are... in the height of popularity. Streamlined styling means modern fashion. 3-way shock-absorbing cushions inside spell comfort you've never known before. Quality-built Rand Freemolds are modern shoes throughout. Own a pair... Go Rand!

Perkins-Timberlake

TCU's FAVORITE FRESHMEN



Chosen by their freshman classmates at TCU to represent the class in the "Favorites" section of the 1949 Horned Frog TCU yearbook, are, left to right, Miss Susanna Landers, Menard; Amelia Douglas, Electra; and Suzanne Toler, Hamlin.

Pioneering Type of Vacation Is Offered At Big Bend National Park

Texans looking for a hardy, pioneering sort of vacation to a spot still of the beaten path, with scenery, romantic atmosphere and glimpses of rare wild life to reward them, can find such a place this summer in Big Bend National Park.

Facilities in the park still are limited and it is necessary to write in advance for reservations, addressing either National Park Concessions, Big Bend National Park, Marathon, Texas or Dr. Ross Maxwell, park superintendent, at the Marathon office.

In the "big bend" of the Rio Grande where the river gashes southward in deep gorges through the mountains to form the boundary between Texas and Mexico, Big Bend National Park still relatively is undeveloped, remote from the usual conveniences of civilization and has a wild, desert grandeur unlike that of any other national park.

Tourists going there certainly need have no fear of being disturbed by the noise and rush of urban traffic, because park headquarters in the Basin of the Chisos Mountains are 82 miles from the nearest railroad and telephone lines at Marathon.

Santa Elena Canyon, at the southwestern extremity of the park is one of the scenic wonders of America, with walls towering 2,000 feet perpendicularly in height. Its treacherous rapids have been navigated by few men, and numerous persons have lost their lives attempting the passage. Downstream from it are the successive canyons of Mariscal, San Vicente, Hot Springs and Boquillas, below which is the historic Stillwell's Crossing, where Pershing's expedition went into Mexico in 1916 in search of Pancho Villa.

A paved highway leads 46 miles southward from Marathon to the park entrance at Persimmon Gap, thence a graded road surfaced with crushed rock winds 42 miles across Tornillo Flats and up Green Gulch into the fantastically shaped volcanic peaks of the Chisos Mountains.

Deer, antelope, desert foxes and small wild pigs or javelinas scamper across the roadway. Cacti bloom in profusion and summer rains make the nights cool. Surplus Army hutsments have been set up in the Basin near

park headquarters, with 72 double beds for maximum accommodation of only 114 persons. National Park Concessions operates a modern restaurant, "The Chuck Wagon," in this cabin area, and a filling station to provide gasoline, oil, tires and minor repairs. Tents are available for emergency shelter when cabin accommodations overflow.

Dr. Maxwell is hopeful that a string of saddle horses will be available this summer for the first time and arrangements to that end are in negotiation.

The park already has had more than 21,000 visitors in 1949, before the tourist travel season really is started, and Maxwell is confident that last year's total of 40,900 will be more than doubled.

Tourists who go to the park should provide themselves with light clothing for trips during the day to warm areas along the Rio Grande, and with wraps for the chill nights and summer rains in the 5,500-foot mountain valley of the Chisos in the cabin area. They need to carry, too, thermos jugs to have handy at all times for side trips around the park where drinking water is scarce or absent. Sun glasses and sunburn lotion also are essentials of travel gear.

Square dances, campfire storytelling dealing with the colorful history of the Big Bend country, and conducted group trips also are arranged by the park service.

DOG FINDS BABY
CHICAGO—Pal, the pet dog of 9-year-old Jack Hand, was trotting down an alley with his master. Suddenly he stopped sniffing at a basket lying on the pavement. Disregarding calls of the boy, the dog continued to sniff and bark, calling Jack back to the basket. Inside, wrapped in newspapers, the boy found a baby. Jack's mother, Mrs. La Verne Hand, and police rushed the infant to a hospital where physicians said the child probably had been born without medical aid six hours previously. He was in excellent condition.

Try a Want Ad in the Free Press!



Only one half-pound of inexpensive meat serves four people and saves food dollars when you make **American Chop Suey**. Melt 1 tsp. fat in large skillet or Dutch oven. Add 1 medium chopped onion. Fry until onion is yellow. Cube 1 lb. lean fresh pork shoulder or brown. Add 1 cup diced celery, 1 diced green pepper, 1/4 lb. mushrooms (optional), 1/2 cup uncooked rice, 1 tsp. salt. Dissolve 2 bouillon cubes in 2 1/2 cups boiling water and pour over mixture. Cover closely and bring to a boil. As soon as steam escapes from cover, turn flame down to simmer point and cook 2 to 40 mins.

Try flavoring salad dressing to fruit salad with peanut butter. Blend 1/2 cup peanut butter with 1/2 cup dressing.

One of the causes of coarse cake texture is baking in too slow an oven. The thermostat of your gas oven can be set to the exact degree of heat needed to overcome this baking problem.

Youngsters won't object to eating oil when it is stored in your gas refrigerator in a wide-mouthed jar until it's gummy to make it tasteless. Then just add to ice cold orange juice.

Research by the gas industry reveals that women can save much cleaning effort by using hotter water. It's easy to govern exact temperatures by turning up the thermostat on your automatic gas water heater to 150° F., for example, for mopping dirty floors.

THRUSH AT PLAY



It's playtime for liltin' Martha Tilton, popular radio and movie songstress. The golden-voiced Miss Tilton is out to acquire a golden tan in the California sunshine. She is wearing a flared seersucker beach coat.

Try a Want Ad in The Free Press.

SPECIALS FOR —

EXTRA VALUE DAY
TUESDAY, JUNE 21ST

Here's A Few of the Many Bargains To Be Found Here:

- One 34 Piece Set of—
POTTERY \$18.75 value **\$6.95**
- One 42 Piece Set of—
POTTERY \$18.90 value for **\$9.50**
- One Special Tray—
EAR SCREWS \$3.60, \$2.40, and \$1.20 values **50¢**



Several High Grade **WATCHES** 1-2 PRICE

W. A. LYLES, JEWELER
East Side Square Haskell

Specials For . . .

EXTRA VALUE DAY

- Armour's—
PURE LARD 3 lbs. 47c
- Imperial **SUGAR** 10 lbs. 89c
- Imperial **SUGAR** 5 lbs. 45c
- Admiration **COFFEE** lb. 49c
- VEL** or **DREFT** large box 27c
- Campbell's—
TOMATO SOUP 11c
- Elastic—
STARCH per box 8c
- Purex or Clorox **Bleach** qt. 15c
- P & G or Crystal White—
LAUNDRY SOAP bar 8c
- PAPER TOWELS** roll 17c
- Skinner's—
MACARONI box 10c
- CUTRITE PAPER** roll 25c
- MEATS**
- Wilson's Pure— 1 Lb. Roll
PORK SAUSAGE 36c
- Sweet Sixteen **OLEO** lb. 23c
- Wilson's—
Corn King **BACON** lb. 46c
- Bulk **WIENERS** lb. 31c
- Plenty Dressed Fryers —

Try Our Home Cooked **BAR-B-Q**
Cooked Every Day Except Saturday

Gholson Grocery
WE DELIVER HEADQUARTERS FOR QUALITY GROCERIES **PHONE 79**

FIREMEN
Mich. — A blaze lighted cigarette. Locks fell asleep. Trucks clanged. He refused to enter, saying, "I don't want all the water firemen had to subdue. Locks before they put out the fire."
Gelsoy, a newsybean product developed by the USDA, can be used for gluing purposes, as well as in a variety of foods. It's the first vegetable protein product that "jells" and it can be whipped like egg whites to make pie meringues.



Other **EXTRA VALUES**

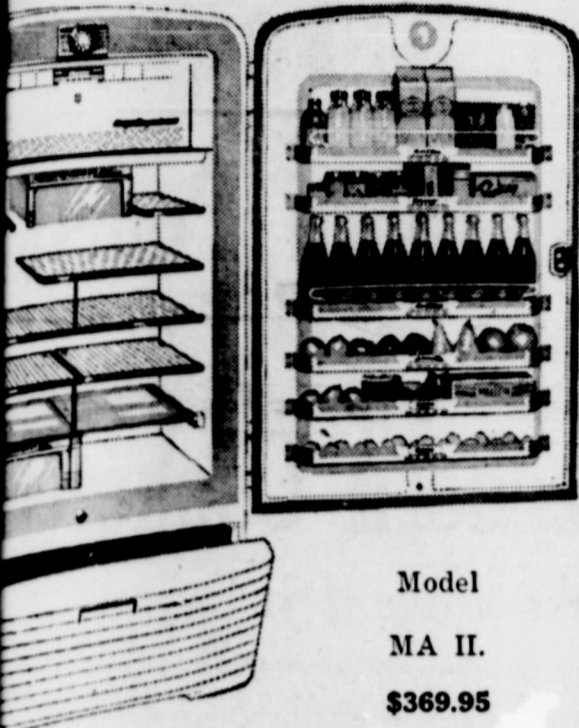

Model MA II. \$369.95

MODEL DA-11, 10.5 cu. ft. Here's everything you can be built into a big, modern refrigerator—controlled temperature and moisture for even preservation of food. A challenging standard of style, convenience.

WE HAVE 3 OTHER NEW MODELS NOW IN STOCK

CROSLEY

is a name with real meaning. Means 29 years of quality manufacturing experience; it means enthusiastic service; it means a record of trouble-free performance.

The Crosley Refrigerator it means, also, the greatest convenience and use feature of modern refrigeration—

FOODS

Dry Goods and Variety

Ultra-Life Laying Mash
\$4.75

1 Block Stock Salt Free!
Worth 85c

Use Your Produce, Poultry and Eggs for Best Prices.

MARKET POULTRY & EGG CO.
A. T. BALLARD—MGR.
Phone 85 Haskell, Texas

**Willing Workers
H-D Club In All
Day Meeting**

The Willing Workers HD Club of Jud met with a hundred percent attendance in an all day meeting at the school house Thursday, June 9, for the purpose of cleaning the building for future use.

During the business meeting, roll call was answered with 100 (or do not) Need to Throw Away Out-of-Date Prescriptions from My Medicine Cabinet.

Mrs. Joe Mathis gave a timely topic when she read an interesting article Battle of the Buckets. She stated water is so wonderful—when it does the running. The water had been pumped to the cows and hogs long ago but not to the house to save the woman until she had been aged by toil, walking that 150 feet, three times a day for 34 years carrying buckets of water to the house.

Mrs. Cecil Jetton discussed New Facts About Polio, giving five easy-to-follow health rules for parents. Although little is known about the way in which polio spreads, all should remember to observe the golden rule of immaculate cleanliness of person and homes as a precaution measure against polio.

Mrs. D. N. Powell discussed cancer care, naming the seven danger signals. Most cancers can be cured if treated early. You should have a complete physical examination regularly . . . at least once a year but preferably every six months. If you should find that you have cancer, remember that surgery, X-ray or radium can cure and not "secret sure-cures" or home remedies. Cancer is not due to a germ, is not contagious nor communicable and is not inherited.

Mrs. Henry Downey had for her slick trick demonstration the use of sandpaper on the inside of a cedar chest and a cedar-lined closet to open the pores of the wood to allow a stronger scent of



DR. AND MRS. L. F. TAYLOR

—Photo by Blohm

**Dr. and Mrs. L. F. Taylor Celebrate
Fiftieth Wedding Anniversary**

Dr. and Mrs. L. F. Taylor celebrated their 50th wedding anniversary on Sunday, June 5th. They were married in Memphis, Tenn. at the home of the bride after Dr. Taylor had graduated from the medical school in Memphis. They came to West Texas to live and have spent the last forty years in Haskell. They have eight children, all of them living. Four were here with them to celebrate the occasion. Mrs. T. M. French and Nancy, from Fort Worth; Mrs. W. H. Carothers from Rochester and Mrs. G. H. Henshaw and Jeanette from Haskell; Dr. and Mrs. Floyd Taylor and son Jimmy from Abilene. The other children are Mrs. R. E. Sherrill from Pittsburgh, Pa.; Miss May Bell Taylor, who lives in Recife, Brazil; B. E. Taylor from Bowie and Mrs. Ed Fisher from Longview, all of whom called or wired home Sunday.

**WSCS To Sponsor
Dresden Art Class
In Haskell**

The Women's Society of Christian Service is to sponsor a Dresden Art Class. Lessons will start open to all who desire to attend. In this class one learns to paint jewel boxes, powder boxes, cigarette boxes, ash trays, what-nots, Chinese figurines, small and large Colonial figurines, lamps and other things too numerous to mention. Some of the figurines are exact copies of the Royal Dolton figurines imported from England. This art was started in Minnesota in the early 40's when the porcelain articles could not be obtained from England. The plaques are beautiful for any room in the home, the figurines make very attractive lamps, either small or large.

**Major Wm. Lawson
On Tour of Duty
At Camp Chaffee**

Major William E. Lawson of Haskell is on a two weeks tour of active duty with the 90th Infantry Division (Reserve) at Camp Chaffee, Arkansas.

Major Lawson, along with other officers and enlisted men of the 90th, will take on-the-job training with units of the 5th Armored Division, learning the newest training methods of the Regular Army. The reservists will also participate in field problems.

The 5th Armored Division, commanded by Maj. Gen. Robert S. Beightler, was reactivated as a training division nearly a year ago. During World War II the "Victory" division made an outstanding combat record through six campaigns in Europe, from Normandy to the Elbe River.

Brig. Gen. Arthur P. Watson of Austin, commands the 90th Division, which also had an enviable combat record in World War II. Elements of the 90th hit the Normandy beaches on D-Day and aided in the taking of Cherbourg. Later the 90th was credited with taking 12,000 prisoners in the Falaise pocket. Participating in the attack on Metz, the 90th later slashed into Germany and VE-Day found it in Czechoslovakia.

Free Press Want Ads always get results.

EXTRA VALUE DAY

—SPECIALS—

- Billfolds
- Cigarette Cases
- Stationery
- Steel Bond Boxes
- Baby Car Seats

APPLIANCES

Good Used Electric Refrigerators
Ice Boxes, \$3.00 up
Vacuum Cleaners
Portable Electric Ironers
Portable Typewriters

NEW KELVINATORS

The Oldest Manufacturer of Electric Refrigerators for the Home

10 1/2 Ft. (America's Best Value) \$299.95
Other Models As Low As \$189.95

Bynum's

Haskell, Texas

KILLED SEEKING BIRD FEED
CHICAGO — Riding along the tracks of the Pennsylvania Railroad, searching for grain which had fallen from passing freight cars to feed his birds, Robert M. Alsen, 22-year-old newspaper boy, did not hear a boxcar being shunted along a siding. The car hit and killed him.

YULE TREE PRICE UP
MEDFORD, Ore. — Forward looking persons will be interested in the report that, while it's bids on tracts of shasta first, to be cut for the Christmas tree trade, brought wholesale offers double any previous year's first-class bids.

cedar to escape.
At the noon hour a picnic lunch was served.

EXTRA VALUE DAY

Specials for Friday, Saturday and Tuesday

- Monarch PORK & BEANS No. 1 can 10c
- White Swan BLACKEYE PEAS No. 1 can 10c
- Wapco CUT GREEN BEANS No. 2 can 18c
- Angold CITRUS JUICES 2 46 oz. cans for 35c
- TOMATO JUICE Hunt's No. 1. Can 10c
- SHORTENING Mrs Tuckers 3 Lb. Ctn. 59c
- CRACKERS 1 Lb. Box 24c
- CORN MEAL Aunt Jemima 5 Lb. Sack 39c
- OLD DUTCH CLEANSER Box 11c
- CHORE GIRL 10c
- OLEO Durkees Pound 19c

O'Neal's Food Store

PHONE 28

WE DELIVER



CALLS CANCER TRAGEDY . . . Screen actress Alexis Smith lends her dramatic talents to the annual fund-raising campaign of the American Cancer Society. "The tragedy of cancer," says Miss Smith, "is the most touching drama of everyday life. We must all give generously."

IRON DUCK RETURNS
GRAND RAPIDS, Mich. — Two years ago, an iron duck which decorated the front doorway of John A. White's home disappeared. Recently, he found a slip of paper on his doorstep which read: "Homing pigeon returns." Glancing up at the door, he found the missing duck in place, complete with a fresh coat of white paint.

**Girls More Carefree
Thanks To 2-Way Help**
What to do for woman's oldest problem, functional monthly pain? Many a girl and woman has found the answer in CARDUI'S 2-way help. You see, CARDUI may make things lots easier for you in either of two ways: (1) started 3 days before "your time" and taken as directed on the label, it should help relieve functional periodic pain; (2) taken throughout the month like a tonic, it should improve your health, build up resistance for the trying days to come. CARDUI is scientifically prepared and scientifically tested. If you suffer "at those certain times", get CARDUI today.

REPAYS KINDNESSES

KANSAS CITY, Kan. — More than 30 years ago, Fred Haynes, then a railroad man, helped a young immigrant woman from Austria with her financial problems in a restaurant she operated, assisting with tax and banking problems because she could not read or write English. The woman, Mrs. K a t y Griskin, died recently at the age of 52, and left Haynes, now a deputy in the county clerks office, a legacy of \$18,000 because of his "loyal friendship and services."

**Dates Set For
Seymour Rodeo**

Dates have been set for the Seymour Rodeo and Old Settlers Reunion as July 28, 29 and 30, with the reunion on the first day. Plans are being made to have a bigger show than ever.

Henry Arledge and Dick Morris are on the general committee, and all other committeemen

have been appointed number 102. The following: timekeeping, Porter; dances, Davis; Emitt Golden; program, G. F. Boone; tickets, W. R. traffic, Lot Ketter; C. F. Richmond; Jones; reception; Plants; grounds; settlers reunion; decorations, F. A.

Specials for . . .

EXTRA VALUE DAY

TUESDAY, JUNE 21, 1949

Brown Leghorn Pullets

6 Weeks of Age 50c Each

Brown Leghorn Cockerels

6 Weeks of Age 45c Each

Limited Number of Older Pullets and Cockerels
Priced According to Age.

Trice Hatchery

1301 North Ave I

Haskell, Texas

HASSEN'S

EXTRA VALUE DAY

Specials for Tuesday, June 21st, One Day Only

PIECE GOODS

- Full Size Hob Nail . . .
- Chenille Bed Spreads**
All colors, with fringe.
Special for Extra Value Day **3.98**
- Blue Shirting**
Regular 59c per yard. Value Day
Special, 4 yards **\$1.00**
- Dress Chambray**
Regular 69c fancy or solid colors
Value Day Special, per yard **44c**

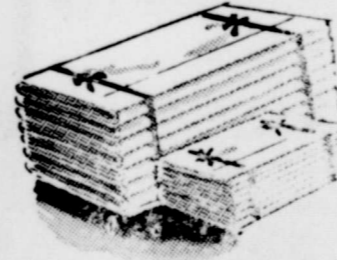

Sheets
Regular \$2.98 81x90 first quality Sheets.
Value Day Special—
\$2.25
(Only Two to a Customer)

Pillow Cases
Regular 69c, 36x36 Pillow Cases to match above Sheets. Value Day Special—
47c

Values for Men!

- Regular \$2.98 Men's fast color sanforized Khaki Pants. Value Day Special **\$1.98**
- Regular \$2.98 Men's fast color sanforized Shirt. Value Day Special **\$1.98**
- Regular \$2.98 Men and Boys Swim Trunks. Value Day Special **\$1.50**
- Regular 69c fast colors Elastic Sides Men's Shorts. Value Day Special **39c**
- Regular 69c good quality Men's Vest. Value Day Special **39c**
- Regular 50c Elastic Top Fancy Dress Sox. Value Day Special 3 Pairs for **\$1.00**
- Regular \$12.50 Rayon Men's Slack Suits. Only 6 suits left in Tan and Blue. Value Day Special **\$4.95**



For Value Day Specials we will give 20 per cent Discount on all Men's, Women's and Children's Shoes.

Look at our Special Table of Odds and Ends—

Dress Material
Some sold as much as \$1.98 per yard. Value Day Special
4 Yards \$1.00



HASSEN'S
The Store That Holds Prices Down and Quality

**Stop!
Look!**

Read All About It!



You Save More
Every Day
Shopping the Piggly-
Wiggly Way!

Heart's Delight
Fruit Cocktail No. 2 1/2 Can **29c**

Del Haven
PEACHES Friday and Saturday
Monday and Tuesday
No. 2 1-2 CAN . 19c **A BIG FOOD SALE**

Salad Wafers 2 Pound Box **47c**

For Pan
PEANUT BUTTER 32c

Well's No. 2 Can
GREEN BEANS 2 Cans 33c

Imperial Pure Cane
Sugar 10 Pound Bag **79c**

Mrs. Tucker's or Crustene
Shortening 3 Pound Carton **59c**

Pure Lard 3 Pound Carton **49c**

Eagle Brand
Milk can **25c**

Four Day
FOOD SALE Carnation or Pet
At PIGGLY WIGGLY **MILK**
4 CANS . . 49c

Charmain Napkins 2 Boxes **25c**

Hunt's
TOMATO JUICE 3 Cans **25c**

JELLO 3 Boxes **25c**

Shop With Confidence = You Must Be Satisfied

Arch
PORK & BEANS 2 Cans **25c**

PTON'S TEA 1-4 Lb. **29c**

PTON'S TEA 1-2 Lb. **55c**

Chicken of The Sea
Tuna can 35c

Haase's 10 oz. 90c Value
STUFFED OLIVES **69c**

Hormel
VIENNA SAUSAGE Can **19c**

POTTED MEAT Can **10c**

Miracle Whip
SALAD DRESSING Pint **27c**

PIGGLY WIGGLY Personal Trimmings MEATS

Fresh Dressed
FRYERS Lb. **55c**

Armour's Star or Decker's Iowa
BACON Lb. **49c**

Half or Whole
SLAB BACON Lb. **40c**

2 Pound Box
VELVEETA CHEESE **73c**

GROUND BEEF Lb. **35c**

DREFT BOX **25c**

Swift's
CLEANSER 2 FOR **25c**

PUREX QUART **17c**

CLOROX **17c**

Faultless—12 oz. Box
STARCH **10c**

1 1/2 Dozen Box
Clothes Pins **19c**

**FOR BETTER NUTRITION
EAT MORE VEGETABLES**

NEW POTATOES 2 Lbs. **15c**

CELERY, LARGE STALK **29c**

CARROTS Bunch **10c**

GREEN ONIONS Bunch **10c**

We Reserve The Right To
Limit



Free Delivery Phone 70-W

There Is No Substitute
For Quality

CARD OF THANKS

We wish to take this means of thanking our many friends who were so kind and thoughtful of us during the illness and after the death of our loved one. We would especially thank you for the lovely floral tribute sent in his memory and for the food sent in. Should sorrow come to you, may you find the same consolation, is our prayer.

Mrs. A. S. Bristow,
A. G. Bristow and family
R. L. Hester and family,
G. L. Dedmon and family,
Mr. and Mrs. L. E. Meredith.

USE FREE PRESS WANT ADS

VISITS PARENTS HERE

Mr. and Mrs. R. C. Lowe have had their daughter, Mr. and Mrs. L. B. Grappe, of San Antonio, visiting them. They are on a tour of Arkansas, Texas and Louisiana. Also a son, Ross Lowe, who has been teaching in Winslow, Ariz., the past year. He has been visiting in Arizona, Colorado and Texas, before coming here and will leave soon for New Mexico, where he has accepted a position as an accountant.

The U. S. Navy operates 36 Ground Controlled Approach units, nine on fields outside the United States.



TSCW BEAUTIES — Named prettiest girls of their respective classes at Texas State College for Women, reading from top left clockwise, are Miss Agnes Haynes, Orange, freshman;

Miss Laura Sessions, Waxahatchie, senior; Miss Evelyn Balcar, Beaumont, junior; and Miss Jeannine Holland, Houston, sophomore.

Many Towns and Cities Will Send Caravans to Ft. Worth Fiesta-Cade

Wichita Falls, Bowie, Ennis and Hillsboro have announced plans to send large delegations to "Fiesta-cade," Fort Worth's 100th birthday celebration July 16-23. Each city will select a queen to be presented in the lavishly costumed opening scene of the outdoor spectacle. Hillsboro definitely will send a band and the others are expected to do so.

Bowie has selected Tuesday, July 19, as its night at the show. Other Texas communities have been invited by R. Wright Armstrong, centennial committee president, to "come join the fun and help us celebrate." Fiesta-cade will be a panorama of the past century in Fort Worth and this region. It will depict early Indian days, arrival of the first "iron horse," Civil War days, the "Gay Nineties" reminiscent scene from Casa Manana show. More than 2,000 volunteer actors will be presented in the field. High school students will appear with costumes and sets. Entertainment on entertainment, orchestra, 400-voice chorus and numerous dancing acts.

SPECIALS FOR
EXTRA VALUE DAY
TUESDAY, JUNE 21

8-Inch Hoes	65c each
GREASE GUNS (Superior Spring Primed)	\$2.25
Tractor Seat Cushion	\$1.50
6-Inch Kelly Sweeps	55c
8-Inch Kelly Sweeps	70c
10-Inch Kelly Sweeps	85c
12-Inch Kelly Sweeps	\$1.10
14-Inch Kelly Sweeps	\$1.30

GILMORE IMPLEMENT CO.
YOUR JOHN DEERE DEALER

Price of Texas Farm Land Declines 6 Per Cent From 1948 Levels

Farm and ranch land prices have dropped six per cent since last year. But that's only a drop in the bucket when you compare it with land prices during the period between 1935-39. C. H. Bates, extension farm management specialist of Texas A&M College, says that today's land prices in Texas are still 96 per cent above those of 10 to 14 years ago. After ten years of steady climbing, farm and ranch land prices in the entire nation appear to have passed a postwar peak.

Declines in prices of farm products in recent months was probably the major factor affecting the level of land prices. This downward drift began little less than a year ago in August, and has had quite an influence on prospective land buyers. Since the land values have risen slower than the net farm income since 1940, there's a good

chance that land price declines will lag behind commodity price drops. If farm costs remain extremely high and limits the net return to operators, the land value drop may increase in rate, Bates says.

Even though government price supports are active on many farm products and livestock, the net farm income is expected to continue downward. High fixed costs become more of a burden as the net profits are trimmed.

Therefore, buyers should attempt to keep land payments down to a manageable size to prevent hardship or possible loss of equity in lands recently acquired, Bates concludes.

ANNOUNCE THE ARRIVAL OF DAUGHTER

Mr. and Mrs. John A. Mayfield of Weinert, are announcing the arrival of a daughter, Evelyn Laverne, born June 14th and weighed seven pounds and 14 ounces.

EXTRA VALUE DAY
Tuesday June 21st

KHAKI PANTS Army Twill, Regular \$3.98, Now 2.99 Regular \$2.99, Special \$2.49	JAYSON STRIPE SHIRT SALE All \$4.95 and \$3.95 Stripe Dress Shirts, Special for Father's Day and Extra Value Day— 2.59 or 2 for \$5.00 Sizes 14 - 17. Sleeve lengths 32, 33, 34, 35.
Nice Selection of Men's DRESS OXFORDS \$8.95 Value for 6.95	This is our Entire Stock, not a selected group.
DRESS STRAWS 1.49 To 7.50	All Short Sleeve SPORT SHIRTS And Tee Shirts. Plain and fancy 2.39 \$2.95 values for
Nunn-Bush SHOES AA - D in stock 14.95 To 17.95	1 LOT T-SHIRTS 49c To 98c
Brown and White Wing Tip OXFORDS 10.95 7.95	SPORT SHIRTS Long and Short T-Sleeve, \$3.95 value Special 1.98
Have just a few left in all sizes. Jayson Skip Dent Summer DRESS SHIRTS White, Grey, Blue, Maize. Sizes 14 - 17. Regular \$3.95 for 2.59 2 for \$5.00	
1 Lot Men's Dress Shirts \$1.98	

WHEATLEY'S

E. R. Clifton, Clover Farm
We Deliver —THE PLACE WHERE YOU CAN SAVE MONEY— Phone 3

SUGAR (Limit) 5 lbs. 43c	Vine Ripened— TOMATOES 1 lb. 1
Cherry Bell— FLOUR 25 lb. sack \$1.43	Large Head— LETTUCE 1
Folger's—2 Lb. Limit— COFFEE 1 lb. 48c	Florida— ORANGES lb. 1
OXYDOL package 33c	Fresh—On the Cob— CORN 3 Ears 1
Cherry Bell— MEAL 10 lbs. 65c	FRESH OKRA lb. 2
Old Pal— No. 1 Can PINK SALMON 49c	Fresh Blackeye PEAS lb. 1
Whitson 11 1/2 Oz. Can FRANKFURTERS 19c	CARROTS bunch
Milford White Cream Style— CORN No. 2 can 2 for 35c	BELL PEPPER lb. 2

Fresh Meats "Quality is Our Motto"

Sugar Cured— BACON SQUARES 28c	Dexter— SLICED BACON lb. 4
Square— CHEESE lb. 39c	Sugar Cured— SLAB BACON lb. 4
Pickle Pimento Loaf— LUNCH MEAT lb. 39c	PLENTY OF— DRESSED FRYERS

EXTRA VALUE DAY
TUESDAY, JUNE 21st

Good W. P.— COFFEE lb. 32c	Kimbell's Best— FLOUR 25 lbs. \$1.43
DREFT package 33c	Fresh— Blackeyed PEAS lb. 1
Libby's, No. 2 1/2 Can— PEACHES 33c	FRESH OKRA lb. 2
Monarch— TOMATO JUICE 46 oz. Can 29c	Vine Ripened— TOMATOES lb. 1
King Style Sweet— PEAS No. 2 can 15c	LETTUCE large head 1
Pink, Old Pal's No. 1— SALMON can 49c	CARROTS bunch
Whitson's— FRANKFURTERS 11 1/2 Oz. Can 19c	California— ORANGES lb. 1
BELL PEPPERS lb. 25c	New Red— POTATOES lb. 1

MEATS

Velveeta— CHEESE 2 lb. box 74c	4 to 6 Pounds— PICNIC HAMS
Uncolored— OLEO any brand 26c	PRESSED HAM 1 lb. 4
Sugar Cured— SLAB BACON 1 lb. 48c	WIENERS 1 lb. 3

Specialist For Eggs

...that makes the ... with eggs that ... A perfect ... shape and stands

...from Louise Ma- ... foods and nutrition ... Texas A&M College. ... eggs. To make ... cook it at a low ... boiling toughens the ... bubbling may

...compact shape to ... shell them just be- ... Even the best eggs ... after standing a ... Have ... water ready to ... in a shallow pan. ... into a saucer, swirl ... rapidly in the pan ... and slip the egg ... into the hot ... It is the move- ... water that sets the ... egg into a round

...pan off the stove. ... let stand for about ... Then it's ready for

...several different ... poached eggs be- ... standbys of toast or ... Miss Mason ... egg on a bed ... greens makes a ... says, or you can ... split toasted bun ...

...you fix them. It's ... counts, the foods ...



Mrs. Bland Harrison will be Stamford hostess for the 1949 Texas Cowboy Reunion, which will be staged in Stamford on Friday, Saturday and Monday, July 1, 2 and 4.

8 Students From Haskell, 3 From Weinert At Summer Session of H-SU

Eight students from Haskell and three from Weinert are enrolled in the first summer term of Hardin-Simmons University, Abilene. Classes will continue through July 9. The second term will begin July 12. Enrollment has reached the all-time high of 1165 students for the summer term.

Enrolled from Weinert are Jack and Willie Russell Johnson, sons of Mr. and Mrs. W. L. Johnson; and R. S. Sanders, son of Mr. and Mrs. A. J. Sanders.

The students from Haskell are: Duval Allen Adame, Ventress Nolan, "Bea" Brook, Jerry B. Gannaway, Eddy Bess Fouts, Shelby Benfrom Fancher, Opal Ross Nanny, Myrane Weaver, and

Ernest Edgar Welsh, Jr., graduate student, is the son of Mr. and Mrs. E. E. Welsh, Rt. 3, Haskell. He is a member of the Ministerial Council, Press Club, Life Service Band, and now associated editor for summer Brand.

Ernest Edgar Welsh, Jr., graduate student, is the son of Mr. and Mrs. E. E. Welsh, Rt. 3, Haskell. He is a member of the Ministerial Council, Press Club, Life Service Band, and now associated editor for summer Brand.

Ernest Edgar Welsh, Jr., graduate student, is the son of Mr. and Mrs. E. E. Welsh, Rt. 3, Haskell. He is a member of the Ministerial Council, Press Club, Life Service Band, and now associated editor for summer Brand.

rane Weaver, daughter of Mr. and Mrs. H.D. Steward, 506 Ave. H, and wife of Pat Weaver, is a senior student.

Ernest Edgar Welsh, Jr., graduate student, is the son of Mr. and Mrs. E. E. Welsh, Rt. 3, Haskell. He is a member of the Ministerial Council, Press Club, Life Service Band, and now associated editor for summer Brand.

Ernest Edgar Welsh, Jr., graduate student, is the son of Mr. and Mrs. E. E. Welsh, Rt. 3, Haskell. He is a member of the Ministerial Council, Press Club, Life Service Band, and now associated editor for summer Brand.

Try a Want Ad in The Free Press.

Fundamental Baptist Church

114 Ave. D, South 2nd St. REV. C. JONES, Pastor

WILLIAM HOWIE, Associate Pastor

- 10:00 a.m. Sunday School Study (Isiah, 51st Chapter)
11 a. m. Morning Message.
7:30 p.m. Father's Day Program
8:15 p.m. Evening Message.
7:30 p.m. Wednesday—Prayer Meeting
7:30 p.m. Friday—Teachers Meeting and Young People's Training Service.
Community Singing 2:30 p.m.

Atkeison Food Store

You Will Find This Store Has Plenty of Easy Parking Space. Inside Has Large Isles, Which Allows One Plenty Of Room To Shop

EXTRA VALUE DAY

For Friday, Saturday, Monday and Tuesday June 17-18-20-21

In Our Market

- CHEESE Horn Pound 40c
Market Sliced
BACON Best Grade Pound 39c
Home Killed
ROAST Top Quality Pound 45c
STEAK Family Style Pound 49c
Armour's Star
FRANKFURTERS 1 Lb. Pkg. 47c
SAUSAGE All Pork Pound 39c
STEW MEAT Pound 32c
DRY SALT BACON Pound 17c

- Syrup PURE CANE As Long As It Lasts, GALLON 59c
ROYAL GELATIN 4 PKGS. 25c
STOCK SALT 50 LB PLAIN BLOCK . . . 59c 50 LB SULPHUR BLOCK . . . 69c
MATCHES 6 BOX CTN. 33c
ARMOUR'S STREET CAN 39c
MODART \$2.50 SIZE \$1.98

- Monarch
TOMATO JUICE 46 oz. Can 28c
Sliced or Crushed—No. 2 Can Libby's or Dole's
PINEAPPLE 34c
PUDDING Clinton's Pkg. 5c
Colored
OLEO Durkee's Pkg. 29c
COFFEE White Swan Pound 43c
TEA Monarch 1 Lb. Can 95c Orange Pekoe 1 1/2 Lb. Can 48c

- BREEZE 2 PKGS. 29c
PAPER TOWELS ROLL 15c
PAPER TOWEL HOLDERS, Each 35c
TOILET PAPER 650 SHEET ROLL, 3 FOR 25c
CRACKERS SUPREME PREMIUM 2 LB. BOX 43c

- Flour Gold 48 lb. Sack 2.89 Medal 24 lb. Sack 1.49

"Low Every Day Prices"

HAIL

...N DESTROY YOUR ... OP

OUR FACILITIES FOR HANDLING MAIL INSURANCE ARE BETTER THIS YEAR THAN EVER BEFORE.

Come in And See Us When You Are Ready To Insure Your Crop INSURE—AND BE SURE John F. Ivy Ins. Agency Over Oates Drug Store

CAT STARTS FIRE

PRINCE FREDERICK, Md. — While Mrs. Julius Parran and her daughter, Suzanne, 5, sat in the living room of their home, a pet cat played in a bedroom upstairs. The cat knocked a kerosene lamp off a bedside table and set fire to the bed. The blaze heated the cartridges in a .45-automatic which fired three shots. Mrs. Parran ran outside, saw the fire through a window, called firemen, grabbed a bucket and, by the time the firemen arrived, had the blaze out and had forgiven the cat.

MIDDLE-OF-ROAD WEDDING

POLO, Ill.—About ready to begin a wedding ceremony, Rev. Fred Meyer discovered that the license had been issued in nearby Carroll county. Since it was too late in the evening to get another license, he loaded the bride, groom and attendants into his car and drove to Carroll county. While performing the marriage in the middle of the road, several trucks arrived on the scene. The clergyman paused, explained the situation and, with the grinning drivers as witnesses, finished the ceremony.

SPECIAL FOR—

EXTRA VALUE DAY

TUESDAY, JUNE 21ST

Handsome Suits Finely Tailored To Look and Feel Custom-Made!



Perfect for summer wear, light in weight, smooth in appearance, and low in price. We're well stocked with racks full of these suits. Sizes range from 32 to 46. Tropicals, Caberdines, Worsteds, and Tweeds. Some with two pair of pants.

Special for Extra Value Day

Regular \$49.75 Suits

\$37.50

Another Group of Suits, worth \$37.50, with two pants. One day only—

\$27.50

At the above prices it will pay you to buy two or more.

Gene Hunter MEN'S WEAR

EXTRA VALUE DAY

TUESDAY, JUNE 21ST

Motor Tune Up

Special \$4.50

WHY DRIVE A SLUGGISH, HARD-TO-START CAR?

OUR TUNE-UP INCLUDES: Remove, clean and reset spark plugs; test coil and condenser; compression test each cylinder; clean and adjust ignition contact points; clean distributor cap and rotor; check all high tension wires; test generator charging rate; check starting motor; reset ignition timing; clean carburetor bowl and strainer; set automatic choke; clean and oil air filter; set carburetor for proper idle; road test.

Bring Your Car In Today For This "Pep and Performance" Treat

We Specialize In Wheel Alignment and Balancing

Pitman Motor Co.

YOUR DODGE AND PLYMOUTH DEALER



Dodge Introduces Modern Roadster

Historians say the roadster is the only auto body style that originated in this country. The others are said to have come from Europe. Typical of early roadsters was 1916 Dodge, shown at right. Car is owned by Morristown, N. J. Dodge dealer. It still runs.



New Dodge Wayfarer roadster is ultra modern in construction. Top framework is made of aluminum for ease of operation. Clear plastic side windows, framed in aluminum, slip into sockets in doors. Recently placed in production, the roadster is America's lowest priced full-size open car.

New Poisons Developed To Bring Quick Death To Grasshoppers

There is an easier and better way to protect your crops against grasshoppers than the use of poison baits.

Any of three newly-developed insecticides—chloridane, toxaphene or benzene hexachloride—are recommended by the U. S. Department of Agriculture for general use against hoppers on a large number of crops, according to Successful Farming Magazine.

Another well-known insecticide, DDT, doesn't work against grasshoppers.

Experimental work with the three insecticides has been carried on by the federal and state agencies long enough to be sure of the results. Each has advantages and your choice should depend upon your special needs. The type of sprayer or duster you use makes little difference so

long as the insecticide goes on evenly and in the right amounts.

All three insecticides are both stomach and contact poisons. Under field conditions, chloridane and toxaphene are best as stomach poisons. Because the insecticides are sold in many different forms, you'll need to read and follow manufacturers' directions carefully. Here are a few guideposts, especially for corn-belt farmers:

Chloridane is best as a spray made from an emulsion. For half-grown and most full-grown hoppers, use one-half pound of actual chloridane per acre. Double the dose for full-grown or big, yellow grasshoppers. Chloridane is a slow killer and results are not apparent at once. But hoppers stop feeding as soon as they swallow a good dose. The killing effect of chloridane lasts about 10 days.

Benzene hexachloride is best as a dust, although it may be used as a spray made from wettable powder. Use at the rate of three-tenths of a pound of actual gamma isomer benzene hexachloride per acre or 30 pounds of 1 per cent gamma isomer dust per acre. (Directions on the package will tell you how to get this concentration.) The effect of this insecticide lasts about two days.

Toxaphene or chlorinated camphene can be used as a dust, as a wettable powder or as an emulsion. The emulsion usually lasts longer. Toxaphene is available in 10 or 20 per cent dusts. It gives good results at the rate of 30 pounds of 10 per cent dust per acre. As an emulsion, it should be used at the rate of one and a half pounds of actual toxaphene against small hoppers or two and a half or three pounds against large hoppers. Toxaphene is effective for about 10 days.

If the hoppers are confined to the field you want to treat, you can do a good job with benzene hexachloride. But if the pests are moving into your field from the outside, you'll be wise to use the longer-lasting chloridane or toxaphene.

Cost of applying these new insecticides varies with the type of equipment and the material used. Material costs will vary from about \$1.25 to \$2.25 per acre.

None of the insecticides should be used on forage crops or fruit just before harvest as they may be harmful to domestic animals or human beings. Toxic residues of chloridane and toxaphene will disappear in about three weeks. Benzene hexachloride residues will be gone in about one week.

It's Your Hide Those Chiggers Want!

Ants may come to your picnic, but chiggers will go home with you—unless you take the advice of Duke University scientists.

Dr. G. W. Wharton, Duke zoologist, has completed a study of the little red monster's life and habits. For all his efforts, he found no thoroughly satisfactory treatment for chigger bites.

But Dr. Wharton did nip some false ideas about chiggers, alias red bugs. They don't get under your skin for a good meal. Instead they bite you and drop off. You itch worse after he's gone than while he's still grazing.

Scratching only prolongs the itching, and may cause infection. The best treatment for chiggers is to go where they aren't. They avoid hardwood groves, so a growth of elms is a good campsite.

Chiggers' favorite hangouts are low in the ground near rotten logs, tree stumps or blackberry brambles. And through some sort of insect radar, they can tell when you're coming.

And if you believe the old theory that you can't get chiggers at night, an evening in the woods will yield a fine set of red bumps to show you they work right around the clock.

There's one thing to your favor. Chiggers are attracted only to stationary objects. Keep walking and you're itchless.

Try a Want Ad in the Free Press!

EXTRA VALUE DAY

TUESDAY, JUNE 21ST

These Are Values You Can't Afford To Miss!

35 Piece Set
DISHES
Regular \$13.95 Value
Special **\$9.95**

26 Piece Set
DISHES
Regular \$10.85 Value
Special **\$7.95**

BREAD BOX
69c

WASTE BASKET
69c

CANISTER SETS
59c

REFRIGERATOR BOTTLE
59c
9 and 10 Inch

Many Other Values Throughout the Store

HATTOX HARDWARE

HASKELL, TEXAS

ELECTRIC FANS
\$5.95

Innerspring
MATTRESS
Regular \$29.50 Value. Extra Value Day
Only—
\$19.95

BEDROOM SUITES
As Low As
\$59.50

LAWN CHAIRS
\$3.95

Low Back
ROCKERS
\$9.95

COFFEE TABLES
END TABLES LAMP TABLES
Reduced **20%**

FREE! HEARING CLINIC

The Bellone Representative Will Be At The
Tonkawa Hotel, Haskell
ON FRIDAY, JUNE 24TH
From 10 a.m. to 2 p.m.



821 Eight Street
(Corner 8th & Lamar)
Wichita Falls, Texas

PRECIOUS LOOT TO DUTCH

FRANKFURT, Germany.—Diamonds, totalling 17,000 carats diamond, valued at more than \$2,500,000, recovered in 1945 by the U. S. Ninth Army from their Nazi hiding place in a German salt mine, have been returned to the Dutch Government by the United States Military Government in Germany. The gems had been stolen by the Nazis from Dutch diamond merchants.

5-YEAR PLATES

SACRAMENTO, Calif.—Starting January 1, 1949, California cars will wear their license plates for five years. The plates will not carry a date and a small insignia will be issued each year.

SAVES BABY'S LIFE

UTICA, N. Y.—Linda Ann Kenney, old, apparently dying during a whooping cough attack, Gwynne Wagoner, 11, breathed into her mouth, causing her to breathe again. She died with saving the child.

BARNES INS. AGENCY

316 1/2 Odell Bldg.
Phone 122-77
• Loans
• Insurance
• Real Estate
See us for Irrigation Farms, South Plains

Specials For

EXTRA VALUE DAY

DRESSES..... \$10.95
Selected from regular stock. White Pique and Sheers. Values to \$29.75

DRESSES..... \$6.95
Cords, Spuns, Seersuckers. Values to \$11.95

Maternity Dresses.. \$7.95
At Close-Out Prices. Cotton, Wash Silk, Spun Rayon. Values to \$14.95.

GOWNS
Cosmo Crepes, Jersey, Rayon
Regular \$3.95 to \$5.95 for \$3.95

Knee Length Jersey Pajamas
Sizes 26 and 38 only.
Regular \$6.95 for \$4.95

SLIPS
Cotton, Jersey, Nylon Crepe
Regular \$3.95 to \$5.95 \$2.95

BARGAIN TABLE
Swim Suits, Blouses, T-Shirts,
Costume Jewelry

ANKLETS
In Assorted Sizes and Colors
Regular 45c and 39c for 19c

Personality Shop

EXTRA VALUE DAY

TUESDAY, JUNE 21ST

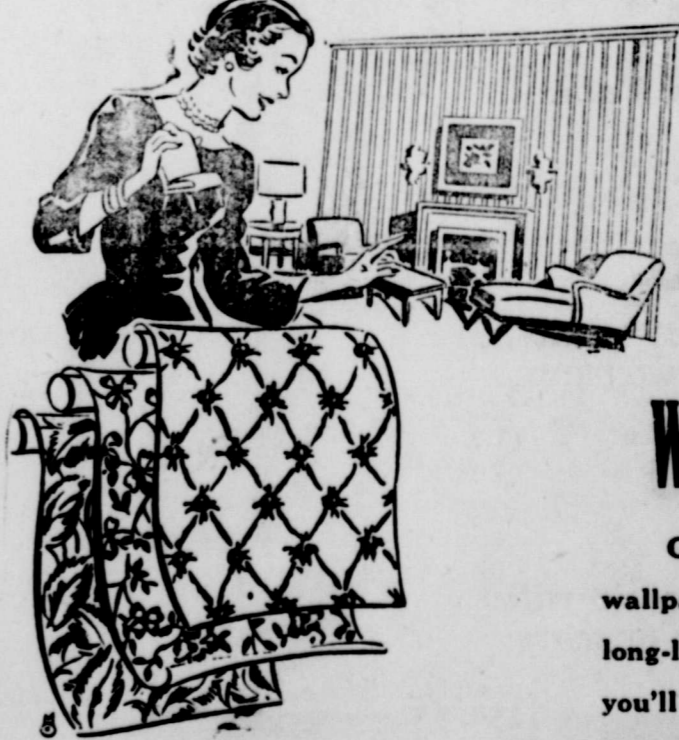

25%

Discount on

WALLPAPER

Our gaily patterned wallpapers promise your long-lasting beauty. Priced so you'll want to come choose new decorating theme Tuesday

R. B. SPENCER & COMPANY

JOHN A. COUCH, Manager

WANT AD SECTION



30x60 brick build- garage or most. J. W. Simpson, 32-2p.

Modern five room rent. See R. N. 912F3. 23-2tp.

Room unfurnished bath. N. 5th & Bedford. 1tp.

Newly renovated apartment, air conditioning, refrigerator. New springs. See J. M. Ave. H, Phone 347.

My home at No. 5 S.

OUR EYES
EACH YEAR

By Scott, M. D. Ophthalmologist

Surgery of the Eye
Brow - Fitting of Glasses
Test for Allergic Conditions
HOURS:
9 a. m. and 2 to 4 p. m.
Scott's Clinic

Ave. G. 5 rooms, bath. Bargain price. L. B. Ferguson. 18tfc

FOR SALE—Two new modern houses. Best part of town. J. Weldon Young. 16-tfc

AIR WAY — Sanitizer vacuum cleaner and supplies. For free demonstration call or see Mrs. O. W. Matthews, phone 452-J. 1206 No. Ave. F., Haskell. 18tfc

FOR SALE—81 acres oil and gas lease in Haskell County. Write P. O. Box 334, Burkburnett, Texas. 21-4tc.

FOR SALE—5-room stucco home, modern in every respect. Larger than usual built-in cabinet. Plenty of closets, double garage with cement floor. Two extra 7x130 ft. lots. A bargain for someone. See Dorsey Looney, Texas Theatre, Phone 145W.

FOR SALE—2-room frame house and 6 lots. Good location. Cheap. See Chester Robertson at Pontiac. Phone 367-W. 22-tfc.

FOR SALE—4-room house with bath. All modern built-in cabinet, porch, garage, 2 lots. If interested look this property over and make me an offer. Located at South 1st and Ave. I. 1tp

FOR SALE—My home place, 1 mile southeast Haskell, 40 acres land, good well water, modern six-room house, electric pump, several out buildings. Priced right. See E. W. Andrews, Haskell, Texas. 1p.

MISCELLANEOUS—
PROBLEM DRINKER
If you are a problem drinker

HOUSEHOLD GOODS—
FOR SALE—A Vitulaire Refriger- ator in good condition. Practically new 4-burner gas cook stove. See Mrs. J. S. Boone, 306 N. Ave. B. Phone 195-W. 23-2c.

CUSTOM MADE — Venetian blinds. For free estimate, call 394. White Auto Store. 16tfc

SEWING Machines, new, rebuilt and used machines in stock for your old machines. We can repair your machines. Boggs & Johnson. 1tfc

RUGS. LARGE stock of "Man- itex" 9x12 rugs in stock at \$6.95. Best rug you can buy for the money. Boggs & Johnson. 1tfc

BARGAINS IN living room, bed room, dining room, any other room furniture. Boggs & Johnson 1tfc.

NATURAL GAS Servel Refriger- ators at reduced prices. One used Servel—its a bargain. Natural gas ranges at reduced prices. Used gas and kerosene ranges—see C. L. Lewis at Railway Express Office. Exclusive Authorized dealer for Natural Gas Refrigerators. 22-4tc.

FOR SALE—One Standard round bobbin sewing machine, one General Electric Iron, one small electric fan. We buy sewing machines, electric irons, furniture and stoves. Also repair electric irons and sewing machines, all work absolutely guaranteed. George Banks. 1tfc.

FARM MACHINERY—
FOR SALE — One John Deere One-way, 1 Mile Northeast of Haskell. J. W. Hunt. 23-2tp

FOR SALE — 52-inch International combine, in good condition. See Mrs. O. E. Webb, four miles east of Haskell. 21-4tp

FOR SALE—I have a windmill to sell or trade, also a 12x24 house and lot for sale or trade. W. E. Bale. 2-tp.

LIVESTOCK
CASH PAID—For dead or crippled stock. For immediate service, Phone 250, Stamford, Texas, Collect Central Hide and Rendering Company. 13tfc

FOR SALE—One Farmall, regular, in perfect condition. Priced to sell. Lanier-Mobley Oliver. 18tfc

SEEDS—
PLANTING SEEDS — Blackeyes Purple Hulls and Cream Peas, Plainsman and Martin Milo. Also Sudan. Trice Hatchery. 23-2tp.

Suits In the Bag Often A Problem For Vacationer

Packing a man's suit in a traveling bag often presents a problem . . . especially to men. It's a pretty hard job trying to pack a man's suit without wrinkling it at the end of the journey with more creases than there should be.

Mary Routh, extension clothing specialist of Texas A&M College, has a few tips on how to get where you're going with the least number of wrinkles. Such practice lengthens the life of the suit and saves pressing bills as well.

Don't spare the tissue paper in suit packing, Miss Routh advises. Use it generously. It helps keep the wrinkles out of suits. Now, for the average suitcase—wider than the gladstone—lay the coat flat on a table or bed, with the collar and lapels turned up. Lap the right front over the left front, bringing both sides over as far as possible without wrinkling the suit.

Sleeves should lie smoothly along the coat. Turn them a little above the elbow and fold up. Then pick up the lower edge of the suit and fold toward suit's top.

With a gladstone bag, the only difference is making one more fold in the body of the coat . . . up and back. The coat sleeves are not folded separately as for the suitcase.

Trousers are no problem, Miss Routh says. Just make sure the creases are straight and the pocket once or twice, depending on the size of the bag.

Suits aren't hard to pack if the job is done right.

Jeffrey Lane, small son of Mr. and Mrs. Dale Dunlap, returned home Saturday from the Stamford Hospital, where he had a cystology performed on his chest.

SPECIAL FOR

EXTRA VALUE DAY

Tuesday June 21st Only

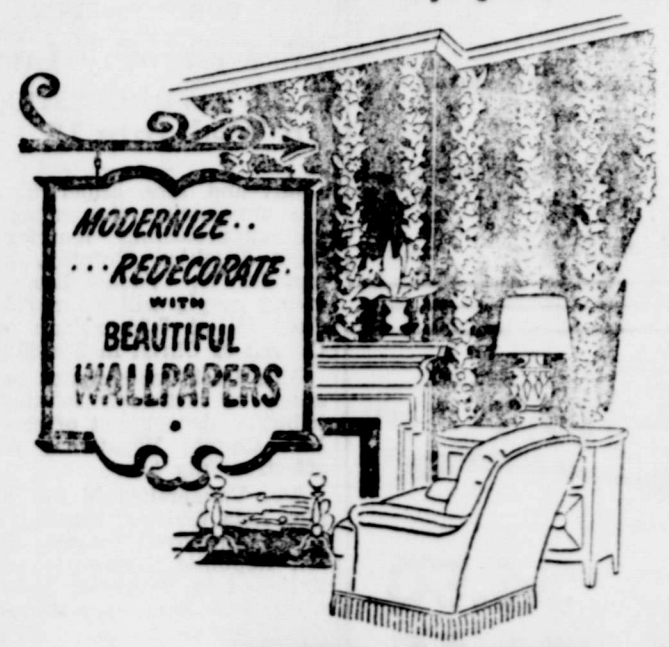

33 1-3%
Off On All
WALLPAPER
Attractive Prices on
Windows & Doors
On
Extra Value Day!

DREW LUMBER COMPANY

HOME OF THE BUILDERS HASKELL Phone 182-W

SHIRTS — OUR SPECIALTY!

Have tried to maintain a standard of laundry perfecting finishing of shirts. Only through the efforts of experienced personnel have we been able to offer best Shirt Service available.

Appreciate the many kind remarks that we have received from our customers in Haskell and we invite you and yours to try our expert laundry service.

Shirts picked up and delivered each Monday, Wednesday, Saturday. Leave your bundle with the Cooker Shop for Cash and Carry or call 267 for free delivery at your home.

"ALL WORK GUARANTEED"

IDEAL STEAM LAUNDRY
HAMLIN, TEXAS

SEWING MACHINES — New & rebuilt. Boggs & Johnson. 44tfc

MATTRESSES—We can give you quick service on your mattress needs. Make your old mattress as good as new. Our inner-spring mattress are the best in the long run. We pick-up and deliver. Boggs & Johnson. 44tfc

FOR SALE—Floor Sweep. Call 13-W. Chas. Frierson. 41tfc

USED CARS—
FOR SALE—1946 1 1/2 Ton LWB Ford truck. Fred Gilliam. 16tfc

PICKUP & TRAILER, Sacrifice Sale, 1948 Chevrolet, and a new two bale cotton and grain bed all steel trailer, both for \$1495. Both like new. William Penman, Rochester, Texas. 24-2tp.

EXTRA VALUE DAY

TIRE SALE

New Goodyear Marathon
6.00 x 16
\$7.98 Exchange Plus Tax

EXTRA VALUE DAY ONLY
Big Discount On All Tires
Buy Your Tires From Us At Big Savings



SPECIALS! FOR Friday, Saturday & Tuesday

Folger's— Coffee lb. 49c	Heart's Delight, No. 1 Tall Can— FRUIT COCKTAIL 15c
Dorman, Green Shelled— Blackeyed PEAS 10c	No. 2 Can— Green Beans & Potatoes 10c
Sweet Cream, White— Corn No. 2 can 10c	K. B.— Flour 25 Lb. Bags— \$1.39
Kimbell's Best, White— Meal 5 lb. bag 29c	Premium, 1 Lb. Boxes— CRACKERS 19c
Swift's Jewel, or Mrs. Tucker's— SHORTENING 3 Lb. Crtn. 59c	Heart's Delight— PEACHES No. 2 1-2 can 23c
Fresh, Vine-Ripened— Texas Tomatoes lb. 10c	Market Special
Banner, Any Flavor— ICE CREAM pint 19c	Beef Ribs or Brisket lb. 35c
Tide box 23c	Meadolake— Uncolored GLEO lb. 24c
16 Cord— Mops 39c	Hamburger MEAT lb. 39c
P G or Crystal White— Laundry SOAP 2 bars 15c	Pork Roast lb. 45c

Plenty of Convenient Parking Space
POGUE'S
We Deliver Phone 17-W

VISITORS FROM FT. WORTH

Mr. and Mrs. Jack Bettis and family of Ft. Worth, visited his mother, Mrs. L. H. Cooper and Mr. Cooper, the past week end.

Bitterweed, a common pest in bermuda grass pastures, may keep enough of its vitality after it has been mowed to produce

mature seed from the blooms. To avoid this stockmen should mow this weed early and often.

OCTOGENARIANS

NEWPORT, R. I. — Included among the guests at the wedding of Mrs. Louise Bryer, 71, herself a great-grandmother, to twice-widowed Allen Smith, was the bride's 87-year-old-mother.



DOROTHY LUCK

Miss Dorothy Luck, A. W. Vanderslice, To Wed July 15

Mr. and Mrs. Elmer E. Luck are announcing the engagement and approaching marriage of their daughter, Dorothy, to Alexander W. Vanderslice. The young couple will be married on July 15, at 7:30 o'clock at the Church of Christ in Stamford.

Miss Luck has resigned her position as instructor in the Distributive department of the Haskell County Vocational school, effective July 1.

Mr. Vanderslice is the son of Mrs. Lela White of Richton, Miss. He is employed by the American Republic Corporation and is stationed in Ballinger. They will make their home in Ballinger.

Weiner Roast Is Given Members of Jud S. S. Class

The Junior Sunday School class and their teacher, Mrs. John Clemer, sponsored a wiener roast on the church grounds for all the Sunday School classes.

After roasting Wieners and toasting marshmallows the children played all kinds of action games.

Jupils present were Tommy, Juanita, Marilyn and Geraldine Pike; Eddie, Minnie and Mary Johnson; Fayma and Jack Downey; Zelma and Carl Ray Wheeler; Bobby and Mary Lou Jettison; Dicky and Bobby Manley; Vernell and Daryl Watson; Kenneth Wallace and Don Peters. Eleven parents were present.

IN APPRECIATION

The nurses of the Haskell County Hospital want to thank all who donated to have the air conditioner installed at the hospital.

Nurses at Hospital.

Experts List Five Basic Features for Farmhouse

Housing experts agree on five features that every well-planned farm-house should have.

Mrs. Bernice Claytor, extension home management specialist of Texas A&M College, says these features have been named Farmhouse Specials by Mrs. Lenore Sater Thyne, who is in charge of housing and household equipment research in the USDA's Bureau of Human Nutrition and Home Economics.

Briefly, the five features are: 1) Entrance to both living and work rooms convenient to the main driveway, which also should be convenient to the farm buildings.

2) A well-located kitchen, with a view of the drive and farm

buildings. This feature has a number of advantages. Mrs. Thyne says. The housewife can see any visitor arriving, keep in touch with the children outdoors and have a watchful eye on the farmstead when the men are in the fields.

3) Good traffic lanes, so that all parts of the house may be reached without passing through the kitchen work areas and other centers of activity.

4) Adequate work areas for preserving food.

5) Adequate dining area in a pleasant place, with enough space to serve and eat regular meals.

These farmhouse specials are important in any farm and ranch home whether in Texas or in some other part of the country, Mrs. Claytor pointed out. They are also points to be considered in building a home in town.

Try a Want Ad in The Free Press.

DRESDEN ART SCHOOL

The W. S. C. S. of the Methodist Church are sponsoring a Dresden Art School beginning July 11th 3 Classes Daily. 10 Lessons for \$10.00

MRS. JACK BETTIS of Fort Worth, Instructor

Call Mrs. O. E. Patterson for Further Information

See Display at the Fashion Shoppe 4c

EXTRA VALUE DAY

5 Gallons Gear Grease \$4.50 \$5.75 Value

10 Lbs. Chassis Grease \$1.15 \$1.65 Value

1 Case, 24 Quarts Pure Pennsylvania Motor Oil \$4.50

GATES FAN BELTS

37 to 49 Chevrolets, \$1.15 \$1.75 Value

Ford, 41 to 48 Models, \$1.15 \$1.75 Value

Dodge, Plymouth, 33 to 49 \$1.55 \$2.35 Value

(Limit One Belt To Customer)

JOHN E. ROBISON

206 North Ave E

Phone 95

EXTRA VALUE DAY

CLOSE-OUTS ON HOUSE SHOES

Values to 1.98 49c

PRINTED BATISTE GOWNS

Embroidery Trim 1.49

SET OF FOUR COMBS 10c

HALF SLIPS

Lace Trimmed, 1.98 values 1.49

24-PC. SET PINK GLASSWARE 1.00

6 Plates, 6 Cups, 6 Saucers, 6 Fruit Bowls

4-PC. MIXING BOWL SET

1.19 Values 69c

PLASTIC WATER PITCHERS

1.00 Value 69c

HEAVY GAUGE ALUMINUM STEW PANS

3 Sizes, Values to 85c 25c

BEN FRANKLIN STORE

Thanks A Million

for the nice patronage on the first

EXTRA VALUE DAY

and to show our appreciation, we offer you still better bargains on June 21st.

Choice of Men's 100% All Wool Tropical CURLEE SUITS With 2 Pants

One Day Only \$39.50

One Lot of Men's FREEMAN SHOES

Regular 8.95 to 9.95

Extra Value Day Special \$6.95

One Lot of Men's ALL WOOL SLACKS

Regular 11.95 to 13.95

For One Day Only \$8.95

All 1.95 to 10.00 STRAW HATS

One Day Only 1/2 Price

100 Men's DRESS SHIRTS

Regular 3.50 to 4.50 Shirts

For This Day \$1.95

Close-Out of One Lot of MEN'S SOX

10 Pair for \$1.00

FELKER MEN'S WEAR THE STORE OF FAMOUS BRANDS

EXTRA VALUE DAY

Tuesday, June 21st Only

SPECIALS

SPARK PLUGS 25c

—Prices Below Are For Special Value Day Only—

WHEEL GOODS

Boys and Girls 24 and 26 inch Bicycles, regular \$42.95 SPECIAL VALUE DAY PRICE \$33.95

Bicycle Tubes, all sizes \$1.00

HOUSEHOLD SPECIALS

Four Mixing Bowls \$1.00

Electric Roaster, Regular \$7.10 \$2.98

Electric Juicer, Regular \$14.50 \$4.98

Electric Coffeemaker, Regular \$9.95 \$4.95

Juice-O-Mat Juicer, Regular \$4.35 \$2.29

Box of 49 Clothes Pins, Regular \$1.00 29c

Handy Hot Washer, Regular \$29.95 \$23.95

Washing Machine, Regular \$109.50 \$88.50

TOYS \$2.00 to \$5.00 Values YOUR CHOICE Only \$1.00

Sturdivant Home & Auto Supply

LET'S TRADE TIRES

Advertisement for Firestone tires featuring a large tire graphic, a person holding a sign that says 'Trade DANGER FOR SAFETY', and text: 'Your Used Tires Are Worth More When You Trade For New Firestone Tires'. It also includes a 'Trade FOR A LIFETIME GUARANTEE' sign and a price tag: 'AS LOW AS \$1.25 PER WEEK'. Additional text on the right says 'Check These Values... LONGER, SAFER MILEAGE' and 'GREATER PROTECTION AGAINST BLOWOUTS'.

Special For . . .

EXTRA VALUE DAY

NEW FIRESTONE TIRE AND TUBE

Life Time Guarantee SIZE 600-16 ONLY \$12.95 INCLUDING TAX

NEW TIRE SPECIALS

- Truck and Tractor
825-20 10 ply \$49.95 Including Tax
750-20 10 ply \$44.95 Including Tax
750-20 8 ply \$38.50 Including Tax
700-20 10 ply \$39.95 Including Tax
10-28 4 ply \$40.00 Including Tax
10-38 4 ply \$50.00 Including Tax
11-38 6 ply \$68.00 Including Tax
12-38 4 ply \$60.00 Including Tax

USED TIRE SPECIALS

- 10-38 11-38 12-38

CHOICE \$5.00

Sturdivant Home & Auto Supply Phone 87 Haskell, Tex

The Second Monthly Bargain Event Offered People In The
Haskell Trade Territory As . . .



Tuesday, June 21st.

*Haskell Merchants who are cooperating in Savings
on Quality Merchandise to the Patrons of,
this area includes:*

Lyle's Jewelry
Helber's Jewelry
Kiddie's Land
Cofield Dress Shop
Perry Brothers
Ben Franklin Store
Fouts Dry Goods & Variety
The Booterie
E. R. Clifton Shoe Store
Personality Shoppe
The Fashion Shoppe
Lane-Felker
Perkins - Timberlake
The Fair Store
Hub Dry Goods
Jones Dry Goods
Wheatley's
Felker Men's Wear
Hunter Men's Wear
Reid Drug

Oates Drug Store
Payne Drug
E. R. Clifton Grocery
Mann's Grocery
O'Neal Food Store
Pogue Grocery
J. W. Gholson Grocery
Piggly Wiggly Grocery
Modern Way Grocery
Trice Hatchery
Market Poultry & Egg Co.
The Sweet Shop
Bill Wilson Motor Co.
Burton - Dotson Motor Co.
Cox Motor Co.
Service Garage & Implement
Gilmore Implement Co.
Marlow Tractor & Implement
Lanier - Mobley Implement
Haskell Implement Co.
Hallie Chapman Implement Co.

Smitty's Auto Supply
White's Auto
Alvin Benson Auto Supply
Western Auto
Bynum's
Sturdivant Home & Auto Supply
Walling Butane Appliance Co.
Frazier's Radio & Record Shop
Jones, Cox & Co.
Hattox Hardware
Drew Lumber Co.
Brazelton Lumber Co.
Haskell Free Press
Haskell National Bank
L. T. Florence, Insurance
W. I. (Scotch) Coggins
Texas and Rita Theatres
Warren's Drive In
Gratex Service Station
R. B. Spencer Lumber Co.
Kirkpatrick Beauty Shop

VISITORS FROM FT. WORTH

Mr. and Mrs. Jack Bettis and family of Ft. Worth, visited his mother, Mrs. L. H. Cooper and Mr. Cooper, the past week end.

Bitterweed, a common pest in bermuda grass pastures, may keep enough of its vitality after it has been mowed to produce

mature seed from the blooms. To avoid this stockmen should mow this weed early and often.

OCTOGENARIANS

NEWPORT, R. I. — Included among the guests at the wedding of Mrs. Louise Bryer, 71, herself a great-grandmother, to twice-widowed Allen Smith, was the bride's 87-year-old-mother.



DOROTHY LUCK

Miss Dorothy Luck, A. W. Vanderslice, To Wed July 15

Mr. and Mrs. Elmer E. Luck are announcing the engagement and approaching marriage of their daughter, Dorothy, to Alexander W. Vanderslice. The young people will be married on July 15, at 7:30 o'clock at the Church of Christ in Stamford.

Miss Luck has resigned her position as instructor in the Distributive department of the Haskell County Vocational school, effective July 1.

Mr. Vanderslice is the son of Mrs. Lela White of Richton, Miss. He is employed by the American Republic Corporation and is stationed in Ballinger. They will make their home in Ballinger.

Weiner Roast Is Given Members of Jud S. S. Class

The Junior Sunday School class and their teacher, Mrs. John Clemer, sponsored a wiener roast on the church grounds for all the Sunday School classes.

After roasting wieners and toasting marshmallows the children played all kinds of action games.

Participants present were Tommy, Juanita, Marilyn and Geraldine Pike; Eddie Minnie and Mary Johnson; Fayma and Jack Downey; Zeima and Carl Ray Wheeler; Bobby and Mary Lou Jetton; Dicky and Bobby Manley; Vernell and Daryl Watson; Kenneth Wallace and Don Peters. Eleven parents were present.

IN APPRECIATION

The nurses of the Haskell County Hospital want to thank all who donated to have the air conditioner installed at the hospital.

Nurses at Hospital.

Experts List Five Basic Features for Farmhouse

Housing experts agree on five features that every well-planned farmhouse should have.

Mrs. Bernice Claytor, extension home management specialist of Texas A&M College, says these features have been named Farmhouse Specials by Mrs. Lenore Sater Thye, who is in charge of housing and household equipment research in the USDA's Bureau of Human Nutrition and Home Economics.

Briefly, the five features are: 1) Entrance to both living and work rooms convenient to the main driveway, which also should be convenient to the farm buildings.

2) A well-located kitchen, with a view of the drive and farm

buildings. This feature has a number of advantages. Mrs. Thye says. The housewife can see any visitor arriving, keep in touch with the children outdoors and have a watchful eye on the farmstead when the men are in the fields.

3) Good traffic lanes, so that all parts of the house may be reached without passing through the kitchen work areas and other centers of activity.

4) Adequate work areas for preserving food.

5) Adequate dining area in a pleasant place, with enough space to serve and eat regular meals.

These farmhouse specials are important in any farm and ranch home, whether in Texas or in some other part of the country, Mrs. Claytor pointed out. They are also points to be considered in building a home in town.

Try a Want Ad in The Free Press.

DRESDEN ART SCHOOL

The W. S. C. S. of the Methodist Church are sponsoring a Dresden Art School beginning July 11th
3 Classes Daily. 10 Lessons for \$10.00

MRS. JACK BETTIS of Fort Worth, Instructor

Call Mrs. O. E. Patterson for Further Information

See Display at the Fashion Shoppe 4c

EXTRA VALUE DAY

- 5 Gallons Gear Grease \$4.50
\$5.75 Value
- 10 Lbs. Chassis Grease \$1.15
\$1.65 Value
- 1 Case, 24 Quarts Pure Pennsylvania Motor Oil \$4.50
- GATES FAN BELTS**
- 37 to 49 Chevrolets, \$1.15
\$1.75 Value
- Ford, 41 to 48 Models, \$1.15
\$1.75 Value
- Dodge, Plymouth, 33 to 49 \$1.55
\$2.35 Value

(Limit One Belt To Customer)

JOHN E. ROBISON

206 North Ave E

Phone 95

EXTRA VALUE DAY

CLOSE-OUTS ON HOUSE SHOES

Values to 1.98 49c

PRINTED BATISTE GOWNS

Embroidery Trim 1.49

SET OF FOUR COMBS 10c

HALF SLIPS

Lace Trimmed, 1.98 values 1.49

24-PC. SET PINK GLASSWARE 1.00

6 Plates, 6 Cups, 6 Saucers,

6 Fruit Bowls

4-PC. MIXING BOWL SET

1.19 Values 69c

PLASTIC WATER PITCHERS

1.00 Value 69c

HEAVY GAUGE ALUMINUM STEW PANS

3 Sizes, Values to \$5c 25c

BEN FRANKLIN STORE

Thanks A Million

for the nice patronage on the first

EXTRA VALUE DAY

and to show our appreciation, we offer you still better bargains on June 21st.

Choice of Men's 100% All Wool Tropical

CURLEE SUITS

With 2 Pants

One Day Only \$39.50

One Lot of Men's **FREEMAN SHOES**

Regular 8.95 to 9.95

Extra Value Day Special \$6.95

One Lot of Men's **ALL WOOL SLACKS**

Regular 11.95 to 13.95

For One Day Only \$8.95

All 1.95 to 10.00 **STRAW HATS**

One Day Only 1/2 Price

100 Men's **DRESS SHIRTS**

Regular 3.50 to 4.50 Shirts

For This Day \$1.95

Close-Out of One Lot of **MEN'S SOX**

10 Pair for \$1.00

FELKER MEN'S WEAR

THE STORE OF FAMOUS BRANDS

EXTRA VALUE DAY

Tuesday, June 21st Only

SPECIALS

SPARK PLUGS 25c

—Prices Below Are For Special Value Day Only—

WHEEL GOODS

Boys and Girls 24 and 26 inch Bicycles, regular \$42.95

SPECIAL VALUE DAY PRICE \$33.95

Bicycle Tubes, all sizes \$1.00

HOUSEHOLD SPECIALS

Four Mixing Bowls \$1.00

Electric Roaster, Regular \$7.10 \$2.98

Electric Juicer, Regular \$14.50 \$4.98

Electric Coffeemaker, Regular \$9.95 \$4.95

Juice-O-Mat Juicer, Regular \$4.35 \$2.29

Box of 49 Clothes Pins, Regular \$1.00 29c

Handy Hot Washer, Regular \$29.95 \$23.95

Washing Machine, Regular \$109.50 \$88.50

TOYS \$2.00 to \$5.00 Values \$1.00

YOUR CHOICE Only

Sturdivant Home & Auto Supply

LET'S TRADE TIRES

Your Used Tires Are Worth More When You Trade For New Firestone Tires

Trade DANGER FOR SAFETY

Trade FOR A LIFETIME GUARANTEE

Trade AND SAVE

AS LOW AS \$1.25 PER WEEK

Trade for famous Firestone Do Luxe Champions and even if your present tires are only partly worn you get FULL ALLOWANCE unused mileage! Trade for safety — get your car for safe spring and driving! Don't delay — TRADE TIRES TODAY!

Check These Values...

- LONGER, SAFER MILEAGE
- Exclusive New Firestone Plus-Mileage Tread Pattern, Wider, Softer Tread.
- GREATER PROTECTION AGAINST BLOWOUTS
- Exclusive Saffi-Safe Gum-Dipped Cord Body
- GREATER PROTECTION AGAINST SKIDDING
- 5,620 Sharp-Edged Grip the Road.

Special For...

EXTRA VALUE DAY

NEW FIRESTONE TIRE AND TUBE

Life Time Guarantee

SIZE 600-16 **ONLY \$12.95** INCLUDING TAX

NEW TIRE SPECIALS

Truck and Tractor

- 825-20 10 ply \$49.95 Including Tax
- 750-20 10 ply \$44.95 Including Tax
- 750-20 8 ply \$38.50 Including Tax
- 700-20 10 ply \$39.95 Including Tax
- 10-28 4 ply \$40.00 Including Tax
- 10-38 4 ply \$50.00 Including Tax
- 11-38 6 ply \$68.00 Including Tax
- 12-38 4 ply \$60.00 Including Tax

USED TIRE SPECIALS

- 10-38 11-38
- 12-38

CHOICE \$5.00

Sturdivant Home & Auto Supply

Phone 87 Haskell, Tex

The Second Monthly Bargain Event Offered People In The Haskell Trade Territory As . . .



Tuesday, June 21st.

*Haskell Merchants who are cooperating in Savings
on Quality Merchandise to the Patrons of,
this area includes:*

Lyle's Jewelry
Helber's Jewelry
Kiddie's Land
Cofield Dress Shop
Perry Brothers
Ben Franklin Store
Fouts Dry Goods & Variety
The Booterie
E. R. Clifton Shoe Store
Personality Shoppe
The Fashion Shoppe
Lane-Felker
Perkins - Timberlake
The Fair Store
Hub Dry Goods
Jones Dry Goods
Wheatley's
Felker Men's Wear
Hunter Men's Wear
Reid Drug

Oates Drug Store
Payne Drug
E. R. Clifton Grocery
Mann's Grocery
O'Neal, Food Store
Pogue Grocery
J. W. Gholson Grocery
Piggly Wiggly Grocery
Modern Way Grocery
Trice Hatchery
Market Poultry & Egg Co.
The Sweet Shop
Bill Wilson Motor Co.
Burton - Dotson Motor Co.
Cox Motor Co.
Service Garage & Implement
Gilmore Implement Co.
Marlow Tractor & Implement
Lanier - Mobley Implement
Haskell Implement Co.
Hallie Chapman Implement Co.

Smitty's Auto Supply
White's Auto
Alvin Benson Auto Supply
Western Auto
Bynum's
Sturdivant Home & Auto Supply
Walling Butane Appliance Co.
Frazier's Radio & Record Shop
Jones, Cox & Co.
Hattox Hardware
Drew Lumber Co.
Brazelton Lumber Co.
Haskell Free Press
Haskell National Bank
L. T. Florence, Insurance
W. I. (Scotch) Coggins
Texas and Rita Theatres
Warren's Drive In
Gratex Service Station
R. B. Spencer Lumber Co.
Kirkpatrick Beauty Shop

Grain storage structures with double-boarded outside walls and building paper between are recommended. Walls boarded inside and outside of the studs offer a place for rodents and cut down the amount of storage space available.

Do not go out of doors or remain out during thunderstorms unless it's necessary. If there's any chance of shelter to get under, the Farm Division of the National Safety Council, suggests choosing the following shelter in the order named: large metal frame building, lightning protected building, large unprotected building, or a small unprotected building.

Try a Want Ad in the Free Press!

Canned Bean Sprouts Go with Steak



BEAN sprouts used so extensively in chop suey and chow mein dishes take on a thoroughly American air when French fried and served with steak. Fried, these thin white sprouts, have the texture of onions but offer a new and delicate flavor. This side dish with steak may be made in 5 minutes because the bean sprouts need only be dredged in flour and fried.

Bean sprouts are the offshoots of the mung bean. Until 1949, the average of mung beans reached a total of over 14 million pounds in 1949. When sprouted, each pound of mung beans will produce from 10 to 15 pounds of bean sprouts. Today, almost all the bean sprouts produced in this country are canned. Evidence of the growing demand for this food is the fact that in 1948, 1,500 pounds a day were produced a very large production. Now the same canner may put up 15,000 to 20,000 pounds a day.

Bean sprouts are still largely used in Chinese dishes but they take to Yankee cookery, being delicious in soups, as an ingredient in stuffed peppers, as a vegetable dish in mixed green and fruit salads. Besides their novel flavor they offer important food values. They are a very good source of Vitamin C and B and offer fair amounts of Vitamin A. They are fiber-free, easily digested and low in calories. Win prizes from your family at dinner by serving French fried bean sprouts with steak or grilled hamburgers. Here is the recipe for:

French Fried Bean Sprouts

1/2 cup flour 1 No. 2 can bean sprouts, drained
2 teaspoon salt 1/2 cup milk
1 1/2 teaspoon pepper

Mix flour, salt and pepper together. Dip bean sprouts in milk and then dredge in seasoned flour a few at a time so that more flour will adhere to each one. Fry in deep, hot fat (350°F.) 2 to 4 minutes, until light brown. Drain on soft paper. YIELD: 6 servings.

LEGAL NOTICE

Notice is hereby given that the Pontiac Agency in the town of Haskell, Texas, formerly owned by Wilburn Greene has changed ownership, and all accounts due by the Pontiac Agency, which should be presented to the Pontiac Agency or Haskell Motor Company, Haskell, Texas, on or before June 1st, 1949, for payment. CHESTER ROBERTSON, 22-3tc.

Try a Want Ad in the Free Press.

JASON W. SMITH
Abstracts - Title Insurance
Haskell, Texas

T. C. Cahill & Son
Insurance - Bonds
Real Estate - Rentals
Phone 51-J

THE STATE OF TEXAS

TO: A. E. Stilwell, whose residence is unknown, and the heirs, legatees, devisees and legal representatives of the said A. E. Stilwell, (if deceased), whose names and residence are unknown, and the unknown owners and claimants of the lands and premises hereinafter described whose names and residence are unknown, Defendants, Greeting: You are commanded to appear and answer the plaintiff's petition at or before 10 o'clock a.m. of the first Monday after the expiration of 42 days from the date of issuance of this Citation, the same being Monday the 11th day of July, A. D. 1949, at or before 10 o'clock A. M. before the Honorable District Court of Haskell County, at the Court House in Haskell, Texas.

Said plaintiff's petition was filed on the 24th day of May, 1949. The file number of said suit being No. 7536.

The names of the parties in said suit are:

Novis Ousley, Melvin Norman, W. O. Macon, Roy Foster, and wife, Pearl Foster as Plaintiffs, and A. E. Stilwell if living, and if dead the unknown heirs, legatees, devisees and legal representatives of the said A. E. Stilwell and the unknown owners and claimants of the land hereinafter described, as Defendant.

The nature of said suit being substantially as follows, to wit: The plaintiffs sue in trespass to try title, as well as for damages, for the title and possession of Lots Nos. Seven, Eight, Nine, Ten, Eleven and Twelve in Block No. Fifty-Seven of the original town of Rule, Haskell County, Texas.

Plaintiff specially pleads the ten years statute of limitation as provided by Art. 5819 of the Vernon's Annotated Revised Civil Statutes of the State of Texas, as a basis for plaintiffs' title to said real estate and prays for judgment against the defendants for the title and possession of said land and premises.

If this Citation is not served within 90 days after the date of its issuance, it shall be returned unserved.

Issued this 24th day of May, A. D. 1949.

Given under my hand and seal of said Court, at office in Haskell, Texas, this 24th day of May, A. D. 1949.

JESSE B. SMITH, Clerk,
District Court Haskell County, Texas.

(SEAL) 21-4tc.

Starr Blacksmith & Machine Shop
We Do All Kinds of Repair Work, Welding and Blacksmithing

Too Much Sunshine Harmful to Potatoes

Potatoes are like people — at least in one way. They don't like to get sunburned. It's not good for them.

After 30 minutes in the sun, potatoes become blistered, and from there on out, you've got a job trying to keep them in good quality. J. F. Rosborough, extension horticulturist of Texas A&M College, says home gardeners will find that the best time for harvesting potatoes is early in the morning or late in the evening. And right after pulling them up, move them over into the shade.

A look at the plants will tell the potato grower when it's time to harvest — when 50 per cent of the leaves have turned brown. And that means along about now for most of the Texas home gardeners.

Select a cool, shady spot for storing potatoes, and spread them out so they don't touch each other. Boxes and baskets full of potatoes—especially when stored in unventilated rooms — is a fast way to promote decay. If you

plan to store your spuds in bins or rooms with concrete or wooden floors, it's a good idea to spread hay or sand over the floor first, Rosborough says.

The potatoes damaged in the harvesting process should be consumed first, and not allowed to keep with the other potatoes.

So don't allow potatoes to be stored with the other potatoes. He concludes.

EXTRA VALUE DAY

Girl's Sun Dresses
1 Group
Pinafores and Bonnet Sets
Quilted Crib Pads . . .

34x54 2.50
18x34 .98

• Come in and take advantage of Our Many Other Bargains

Kiddie Land

YOU WILL FIND REAL BARGAINS IN ALL HASKELL'S STORES IF YOU ATTEND

EXTRA VALUE DAY

TUESDAY, JUNE 21ST

... and you'll find extra value in service if you will

make us your insurance and loan

Representative

Leonard T. Florence

Office Over Oates Drug Store

Haskell

POLIO

SCARLET FEVER, SPINAL MENINGITIS, LEUKEMIA, DIPHTHERIA, ENCEPHALITIS, SMALLPOX OR LETANUS (Lockjaw)

Entire Family Protection
PAYS UP TO \$5,000
For Each Insured

Annual Premium for Entire Family \$10.00
Individual Premium 5.00

Cash for Transportation to Hospital by Train or Air Plane, Doctor's Bill, Room, Iron Lung, Meals, Medicine, Braces, Crutches, etc.

Mail Your Entire Family's Full Name, Date of Birth, Month, Day, Year Your Were Born.

We will return application for your signature.

O. L. (Jack) JOHNSON
Haskell, Texas Phone 459-J

—Agent For—
Republic National Life Insurance Co.
DALLAS 8, TEXAS



KITCHEN MEMO

There's something extra special about strawberry pie that puts a gleam in a man's eye. Strawberry Chiffon Pie mixture is cooked on the top burner, then turned into a pastry shell. Soften 2 envelope unflavored gelatine in 1/2 cup cold water in saucepan. Blend together 1/2 cup sugar, 1 tbsp. flour, 1/4 tsp. salt. Add to softened gelatine. Mix thoroughly. Place over medium flame stirring constantly until thickened, then remove from flame. Add 1 cup crushed strawberries, 2 tbsps. lemon juice. Chill until mixture is slightly thicker than consistency of unbeaten egg whites. Fold in 1 cup whipped cream or 1/2 cup dry cold whipped evaporated milk. Turn into 8-inch baked pastry shell and chill until firm. Garnish with additional whipped cream and whole strawberries.

If you like to scent your linens or underwear, put sachet powder in cheesecloth bag and toss in with the drying laundry in your automatic gas dryer. The tumbling action helps the aroma to penetrate evenly through the clothes.

At least 15 gals. of hot water of 140°-160° (F.) are needed to wash and rinse 8 to 9 lbs. of soiled cottons. Using less than this won't get clothes clean. An adequate supply of hot water will always be available where there is a quick recovery automatic gas water heater in the house because the supply more than keeps up with the demand.

To freshen dried lemons, cover with cold water and allow to stand for several hours.

TRACTORS

For Planting or Grain Season

RECONDITIONED

Allis-Chalmers "WC" new tires, toolbar, 2 row cultivator, \$395.

Oliver "70", starter, lights, power lift and tools \$395.

Regular Farmall, tires and 2 row tools complete \$295.

Farmall "B" 2 row tools, tires and power lift \$795.

Many others available.

BUIE'S

Phone 573 STAMFORD

EXTRA VALUE DAY



Tuesday Only Venus Polish

Buy One Can at Regular Price \$1.00
Get Second Can for only .01
Total For Two Cans \$1.01

Motor Rythm

Buy One Pint at Regular Price 75c
Get Second Pint for Only 1c
Total for Two Pints 76c

600-16 Cooper Tube

By Popular Request We Are Offering for a Second Time Our Tube Sale

Regular Value 3.19
FOR TUESDAY ONLY 1.49

SMITTY'S

Low Rent District Haskell Parking Space

EXTRA VALUE DAY

Tuesday, June 21st

Bemberg Sheer 42 in. wide 98c yd

Ladies' White Broadcloth Blouses, Shirt-Waist style, sizes 32 to 40 1.98

Butcher Linen Pretty Floral Designs 36-in. Wide, Wash Fast Colors, yd 59c

Printed Batiste 36-in. Wide. Fast colors, yd. 59c

Cannon Muslin Sheets First Quality, 81x99, Type 140 1.98

A new Shipment of Roxanne Dresses in Sheer Bembergs, Wask Silks and Rayon Jersey, Sizes 12 to 20

Plastron Bath Room Curtains and Shower Curtains to Match. Cols. Lt. Blue, Green, Peach and Gold, \$1.98 each. Shower Curtain size 72x72.

Plastic Table Cloth, assorted colors, 54x54 98c 54x72 1.49

Longhorn Luggage in 5 Sizes. Cosmetic Case with mirror 2.49, plus tax. Other Cases in sizes 11x18, 2.29, plus tax. 13 1/2 x 9 1/2, 1.49, plus tax. 21x13, 2.49, plus tax. 25x13, 3.30, plus tax. Wood constructed Plastic Cover.

A new shipment of Children's T-Shirts in sizes 1 to 12. Solid colors, stripes 98c

Men's Sport Oxfords, 8.95 values 6.50 - 6.95

Junior Butcher Linen, 42-in. Wide Solid Colors, Washable, yd.

Ladies Batiste Gowns, lace trimmed Floral designs, sizes 15 to 20

Ladies' Rayon Panties, Tea Rose, White and Blue

Children's All Leather Sandals

Special Price on Men's and Boys Hand Made COWBOY BOOTS

Fouts Dry Goods & Variety

Baptist Encampment Set For Through June 26th

West Texas need their encampments particularly want to drive the Baptist Encampment about 30 days of here and end about as much as those can afford to go on the Baptist Encampment, N. C. Henry Littleton, at Lueders, spends the fall, winter and spring months preparing the camp for a whole summer of encampment. The camp will open this year with general encampment from June 20 to 26. That's when the whole family can go and enjoy the out-of-doors together. This year, Dr. Forrest Freezer, pastor of the First Baptist Church of Waco, will be camp pastor. Other camp officers will be James Frost of Dallas, Training Union director; R. H. Dilday of Wichita Falls, Sunday School director; Joe Riddle of Dallas, music director; Mrs. R. L. Brown of College Station, Women's Missionary Union leader; R. L. Martin of Rochester, play director; and C. A. Powell of O'Brien, Bible teacher.

The general encampment at Lueders is followed by organizational camps as follows: Junior Girls Auxiliary, June 27-30; Royal Ambassadors, July 11-14; Intermediate GA and Young Women's Auxiliary, July 18-21; and others later in the summer.

Heat and age are two enemies of egg quality. Either of them is bad on the egg, but when both are combined, the destruction of egg quality is rapid.

Now pastures to control weeds and to keep the grass tender and growing over a longer period of time. This will keep your sudan grass pasture tender and growing.

EXTRA VALUE DAY

Spring & Summer Dresses

Beautiful New Styles in All Wanted Materials, Priced at

\$2.49
Up To
\$16.95

Childrens Dresses
All Sizes, Styles and Colors
See These Special
49c
Values up to
\$6.95

Vacation At Home Can Be A Lazy Pleasure, Too

Vacationing in Haskell. Relaxing in your own backyard? Planning to leave away your two weeks with pay right at home?

Leading the life of Riley will be easy this year for West Texans who plan to spend their vacations resting rather than in sight-seeing. Perk up the backyard with an umbrella table and chair set, buy a new plastic-upholstered glider, fix up the cellophane with ice and plenty of something cooling to drink and you won't know but that you're in Banff, Lake Louise or Acapulco, you'll be so comfortable!

Metal gliders, wooden ones, willow and metal chairs, outdoor furniture for this summer is designed for beauty and comfort. And a man needn't go out of his own backyard for picnicking, practice putting or just plain lounging. Cushions on new chairs and gliders are water-repellent. Some sets come with matching tea carts and portable bars. Chaise lounges suitable for the back porch or lawn can be converted into a comfortable bed for the inevitable summer company.

Outdoor living — and right at home — is possible with the new kitchen-in-one-pan sets. Some of these contain four plates, four cups, a bucket, a coffee pot, large and small sauce pans and two skillets, all in one container. Food can be prepared in the cool of the day and placed in the new vacuum food jugs for picnics and backyard suppers.

Portable charcoal grills now on the market enable the man of the family to broil the most steaks with the least fuss and mess. Some of this year's models can be folded into a flat case and are light enough for Mother to put into the car. There is even a picnic table that folds up into a flat case and when unfolded provides not only tablespace but four chairs.

The boxer-shorts and pigtail set will never need to go away

Plan U. S. Bond Drive Promotion



Firing the opening salvo for the forthcoming U. S. Savings Bond Opportunity Drive are government and industry officials who will direct the promotional activity. They are (left to right): Louis J. Carow, director of promotion and publicity, U. S. Savings Bonds Division, Treasury Department, Washington, D. C.; R. M. Buzard, assistant manager, motor truck sales, International Harvester Co., Chicago; N. A. Rowe, Fruehauf Trailer Co., Chicago; Charles C. Canny, Zimmer-Keller, Inc., Detroit; William McDonald, and Mrs. P. V. Oulahan, both of the Treasury Department, Washington, D. C.; and M. F. Peckels, manager, consumer relations department, International Harvester Co., Chicago.

Rochester News

Mrs. W. R. Whitten of Clyde spent Thursday in the home of Mr. and Mrs. Tommy Herring and Judy Kathryn.

Mrs. Aubrey Shaver and daughters, Ann and Shirley, of Hale Center, returned home last week after a few days visit here with her mother, Mrs. Eva Grinstead and other relatives.

Fay Wilson and family, Mrs. Marian Gardner, and Mr. and Mrs. Owen Akin from Abilene spent last week-end here with their parents, Mr. and Mrs. S. S. Hook.

Mrs. John Trimmer of Hale Center was a guest here last week in the home of her parents, Mr. and Mrs. Dick Shaver. Mrs. Trimmer and Mr. and Mrs. Shaver attended the graduating exercises at SMU last Tuesday where their son and brother, Bill Shaver, was one of the graduates.

Joe Wallace Cooper of Childress was a week-end visitor in

from home if they are provided with a new plastic wading pool which can be inflated by mouth and then filled with water. This pond is six feet in diameter and the perfect companion piece to the three-foot square sand box shaded with a gaily striped awning.

Glider and lawn furniture, just like the grownups but less than king-size, also please the youngsters. Trapezes swing sets and slides make an amusement park out of any backyard. Croquet and badminton sets are available for the more athletic backyard vacationers.

A new best-seller, a pair of dark glasses, some iced tea and sandwiches in a portable steam-tablet-buffet-ary — and, ooops! Don't forget the suntan oil! Aft-change of routine

Mrs. J. H. Parsons and Mrs. Willis Hines entertained the W-SCS in the home of the former, last Monday.

Mrs. George Schechter and Mrs. Mae Gipson from Los Angeles, Calif., are visiting in the home of their mother, Mrs. Laura Mann and other relatives.

Mr. and Mrs. Ezell Clark from Ruidosa, N. M., spent Sunday night with their aunt, Mrs. C. G. Hudson.

Mr. and Mrs. Slover Culwell of Weatherford spent a few days here last week with their daughter, Mrs. Phil Simmons and family.

Mr. and Mrs. A. M. Reeves spent last week-end with relatives in Dimmitt, Texas.

Mr. and Mrs. Keel Acree from Sweetwater spent last week-end here in the home of his parents, Mr. and Mrs. Ed Acree.

Mrs. Marvin Hester and daughters of Anson are visiting their parents, Mr. and Mrs. Ed Flournoy.

Mrs. Dochie Culpepper and daughter, Mrs. W. A. Cambron spent Sunday here with relatives.

Miss Elaine Alvis visited friends in Sweetwater last week.

Milk is produced on the dairy farm for food purposes. Handling it as a food is the responsibility of the dairyman.

EXTRA VALUE DAY

20% off
ON WALLPAPER
10% off
ON PAINT

Half-Inch Sheet Rock, per sq. foot 5c
3/8 Inch Sheet Rock, per sq. ft. 4c

Brazelton Lumber Co.
Phone 86 Haskell, Texas

WATCH REPAIRS

- You Name the Day —
- We'll Have It Ready
- Our Watchmaster
- Eliminates Guessing
- ALL WORK GUARANTEED
- Genuine Material
- Used

Helber's Jewelry
Phone 169W
HASKELL, TEXAS

BASSING JEWELRY WATCH REPAIR

All Work Guaranteed

Bronze Baby Shoes
• 10 DAY SERVICE •

106 North Ave D

SHOES

1 Lot Ladies Shoes
Values to 5.95
SPECIAL
\$2.98

1 RACK LADIES' SHOES
High and Medium Heels
White, Red and Combinations
All Good Sizes
4.95 Values
\$1.98



HEUSEN SHIRTS

Better. All New Patterns in Solid and Fancy. Values to 3.75
\$2.98

Dress Goods
Cottons in Chambray and Gingham. All Sanforized and colors. Special, yd. **65c**

Work Clothes for Men

Complete Line All Nationally Advertised Lines, Lee, Dickie, Hawk and Tuf-Nut Men's Overalls
Blue and Stripe Tuf-Nut Brand, only **\$2.85**

Dickie Army Twill Shirts and Pants
All Sizes, Good Summer Weights
PANTS 3.45 SHIRTS 2.98

1 Lot Men's Felt Hats in Light Weight. Sold reg. at \$5
SPECIAL TUESDAY ONLY 1.98



Just how high is "HIGH COMPRESSION"?



WHEN the talk turns to cars and wear engines these days, that's a topic you hear much about. So it's fairly interesting to note that, even back before the war, Buick engines like this one were touring the testing grounds with compressions as high as 10 to 1. Even later than that this same big Buick power plant has been filling our engineers' notebooks with data on 8 to 1 compression ratios. What has come out of this? Two or three interesting points. First of all, that this big Buick Fireball valve-in-head straight-eight already has a compression ratio that gets as much out of present fuels as any engine on the market. Next, that these ratios can readily be stepped up to fit higher octane gasolines as they become available. And probably most important of all, that high compression is only one measurement of a good engine. There's the fundamental matter of engine efficiency—power output per cubic inch of displacement, engineers call it. On that score, Buick stands where it always has—just about tops in its field! Which means, in very simple words—better go see for yourself. The fun you get from your car—the pleasure and satisfaction it gives you—are best measured in just one place—behind the wheel. So we invite you to see your Buick dealer for a firsthand test of Buick. Take it in your own two hands and find out how good it feels, how full of get-up-and-go. It won't take long to make it pretty clear that the place to get your order in is the place where you get Buick power.

"Buick's the Buy"
MORE CLEARLY THAN EVER
When better automobiles are built BUICK will build them

Jones Dry Goods

The Cash Store

Richey-Strain Company

510 South First St. Haskell, Texas

WHEN BETTER AUTOMOBILES ARE BUILT BUICK WILL BUILD THEM

28 Youths In Area Register for Draft During May

Twenty-eight youths in Haskell, Jones and Shackelford counties who reached their 18th birthday during May have been registered with local Board No. 77, under the Selective Service Act. List of registrants, furnished by the clerk of the Board, which has headquarters in Anson, includes the following:

Wade Roberts, Billy Ray Lusk, Olen Andrew Hill, Raymond Elva Scifres, Lonzo Milton Neatherlin, Walter Harlan Clevenger, John Sidney Lankford, Jr., Glen Crawford Balliff, Wayland Maurice Carman, John Weldon Washburn, James Howard Hale, Billy Earl Cluck, Harman Reginald Conner, David Jackson Gilleland.

Billy Ross Hamilton, Thomas Vance Bills, Ira Albert Russell, Jr., David Owen Butler, Darrell Wyanne Moran, James Arthur Smith, Thomas Morris Nanny.

Legion Will Restrict Use of Building On Church Nights

Governing future use of the American Legion Memorial building for community events, members of the local Legion Post have voted that there will be no activity for the public held in the Legion building on normal church dates. Announcement of the rule policy, which is effective immediately, was made this week by Joe S. Harper, Post Adjutant.

The ruling was adopted to avoid any conflict of community events or affairs with any church service, including Sunday worship or mid-week prayer services, Harper explained.

Richard Lloyd Shirley, Bobby Glenn Whitt, Gene Frank Brown, Donald Ray Jones, Billy Lee Rogers, Jesse Onan Brothers, Floyd Hubert Young, Jr.

Try a Want Ad in the Free Press!

Would You Sell Your Country's Future For \$140.85

This article was published by the Standard Steel Spring Company of Codapolis, Pennsylvania, as a contribution to a better understanding of America's greatness. And we believe it is good enough to be re-printed in the Free Press.—Editor.

The arm-chair economists are at it again—the boys of the "hot-stove" league who always have the answer. Once again the target is the American Business System—and the crime, it seems, is ability of that System to make enough profit to keep this country out of industrial red—keep our people working and living in the style they are accustomed to—and keep this country growing and improving and progressing.

Underneath it all, of course, is the somewhat time-worn ideological crusade to "spread the wealth."

Let's do a little analyzing, just as average Americans, using common sense.

Let's suppose that we take all the profit—all the net profit of American Business for 1948, after the millions upon millions of taxes were paid.

The figure is about 20 billions. 9% of the total national income of 200 billions. A lower percentage than in the high production year of 1941.

But let's take all the net profit — the whole 20 billions — and distribute it in equal shares among the 142 million people in our country. Let's give every man, woman and child \$140.85. That's what it amounts to.

Then let's cancel all the programs of expansion and rehabilitation of U. S. railroads—programs due to cost hundreds of millions. And let's struggle along with what we have.

Let's quit investing a hundred million dollars to bring out one brilliant, better, faster, more luxurious line of automobiles—and go on, year after year, driving the same old cars.

Let's scrap the expansion program of the oil industry, a program scheduled to cost billions, and quit worrying about gas for our automobiles and oil to heat our homes.

And let's quit paying dividends to the 5 million shareholders in American Business, you who have invested your savings and expect a fair return for your money.

Exaggeration you say? Not at all. It's just plain, simple arithmetic.

In 1948—U. S. Business, put 19 billion dollars into plant, industrial, farm and mining improvement.

For what? To strengthen the guarantee that this country will remain in its coveted position of world industrial leadership. To make profits enough to protect the U. S. worker and his job. To keep business on a solid, safe, sound base—and reduce the risk of future recession and loss.

Is that what you want for your country's future and your future? Or will you sell out for \$140.85—and stop progress?

If you want this country thrown on the wreckage pile of other countries—the quickest way to do it is to throttle profits—the legitimate driving force back of our progress—the progress of every last one of us!

Think over this talk about profits. Think it over seriously!

IS YOUR RUPTURE

GETTING WORSE EACH YEAR?

Then you must be wearing the wrong type of truss, perhaps one with a KNOB . . . See the DOBBS TRUSS BULBLESS - STRAPLESS - BELTLESS. Keeps rupture tightly closed at all times while working, lifting, walking or swimming. Lightweight. Reason should teach you not to place a bulb or ball in opening of rupture which keeps muscles spread apart. Holds like the palm of your hand.

FOR MEN, WOMEN, CHILDREN

No Harness, No Wedges, No Belts, No Straps, No Bulbs, No Screws, No Buckles, No Slipping, No Chaffing, No Pinching, No Convex Pads. No matter what truss you now wear, you owe it to yourself to come see the DOBBS TRUSS.

Free Examination and Demonstration By Son of Inventor All Day

Tuesday, June 21

● Cut This Ad Out Now!

CALL FOR MR. DOBBS

AT DESK . . . TONKAWA HOTEL

EXTRA VALUE DAY

WIZARD DELUXE 3-SPEED

OSCILLATING FAN

12" 18.50

16" 27.95

WIZARD FARM RADIO

BATTERY

5.95

RUBBER COVERED PEDALS

Ford 34 to 38

25c Pair

ECONOMY COOLER

32.00

Western Auto Assc. Store

Phone 146W

Haskell, Texas

EXTRA VALUE DAY

Is a wonderful opportunity for the people of this section to save . . . and placing your insurance with us is an opportunity for you to save your home or buildings by having adequate coverage, in case of fire.

Now Is The Time To Insure!

See*

W. I. "SCOTCH" COGGINS

ALL KINDS OF INSURANCE

"The Right Insurance Gives The Most Protection"

Governor Signs Veterans' Land Bill



John Bell, sponsors of the bill, Bascom Giles, Commissioner of the General Land Office, who originated the program; Bill McCraw, Dallas State Legion Commander; Bert Giesecke, former State Legion commander; Governor Jester; Judge Horace Shelton, former State Commander of the VFW; Ward Moody, State Adjutant of the Legion; and Myra Vandegriff, Chief Clerk of the General Land Office.

Modern Sewage Plant, But Now Taxed to Capacity

Haskell residents and city officials are protesting the fact that the modern sewage disposal plant is taxed to capacity. The plant, located on the east side of town, is a 20 ft. long and 20 ft. deep. It can dispose of about 800,000 gallons daily. When the tank proper has filled with digested sewage, there are two 10-inch gate valves to draw sludge from. This sludge is drawn to a pit 40 ft. square. The pit has a network of perforated clay tile, covered with a 6 inch layer of sand, then a 6 inch layer of gravel, and then an 8 inch layer of

Haskell Youths Attend Fellowship Assembly

Nelda Vaughtner, Nanette Weaver, and Temple Williams, Haskell, were delegates to the annual summer assembly of the Northwest Texas Methodist Youth Fellowship, conducted June 6-11 on the campus of McMurry college, Abilene. The summer assembly this year was under the direction of the Rev. W. A. Appling, pastor of the First Methodist church, Vega. Platform speaker was the Rev. Hubert H. Bratcher, St. John Methodist church, Lubbock; and the Rev. Dewitt Seago, Seminole, served as registrar.

Colored Camp Fire Girls Attend Day Camp Monday

A group of colored Camp Fire girls of this city, including Audrey Gale McDonald, Billie Justice, Annie Louise Justice, Doris Nell Adams, Wilma Dean Ray, member of the Aowakiya Camp Fire Girls, attended Day Camp Monday. Mrs. Vernilla McDonald, guardian of the girls, Mrs. Minnie Kingsberry, and Mary Sue Alaman of Ft. Worth were there also. Kathleen Crawford, executive of the West Texas Area of Camp Fire Girls, directed the activities.

Upon arrival the girls made butterfly nets, then put them into use by catching butterflies, grasshoppers, locusts, and unidentified bugs and insects. These were killed and are to be mounted for an insect collection.

Hobo stoves were made from gallon buckets. Then they built fires and cooked lunch out of doors. This consisted of bacon, eggs, mock angel food cake, and Kool Ade. Miss Crawford gave an interesting talk on the types of fires, and a demonstration of cooking an egg on a rock. She also told how rocks are formed and types that may be used for cooking purposes.

After lunch ways of completing the first rank, Trail Seeker, were discussed. A singing period followed. Motions songs learned and sung were Ol King Cole, Mammy Moon, Boo Ga Man, Chester, Peter Rabbit, Shell Be Coming 'Round the Mountain, and Tall Silk Hat. Before breaking camp the girls prepared their bugs and insects for mounting.

Another day of camping has been set for June 27. At that time the bugs will be mounted, nature handcraft will be done, the study of symbols and the singing of Camp Fire Songs will complete the day.

rock. This allows what water there is in the sludge to penetrate through the filter bed and return to the creek.

All sewage effluence is run from the Imhoff tank to the creek or is spread out over 7 1/4 acres of ground through ditches. As a rule this effluence is allowed to run into the creek for a two weeks period, then over the 7 1/4 acres for two weeks. This is done to prevent overtaxing the creek or the field.

The sewage plant is located 1 1/4 mile southeast of town proper. The effluent is treated regularly to keep down flies, etc., and there is no odor. This may seem hard to believe, but plant workers invite anyone to check this statement by a personal investigation.

The plant was built to accommodate a town of 3,000 people. With Haskell's population now estimated at 5,000, it can readily be seen the plant is over-loaded. The situation is not so bad in the winter months, but in summer and fall, those in charge of the plant and Imhoff tank are faced with a major problem.

The sewer department does not make any money, because all money from sewer rentals is required to pay current bond issues, plus a 1927 bond issue of which a portion is yet to be retired. The system has about 800 sewer customers now and a few are added each month.

Other than a few minor stoppages, and maintaining the Imhoff tank, there is no expense to the sewer department as far as operation of the disposal plant is concerned.

First Christian Church Is Setting For Ratliff-Smith Nuptials Sunday

The First Christian Church in Haskell was the scene Sunday evening at 6:30 o'clock for the marriage ceremony that united Nancy Flo Ratliff, daughter of Mr. and Mrs. Dennis Pace Ratliff of Haskell, and Robert Royce Smith, son of Mr. and Mrs. Joe B. Smith of Rule.

A trellis of ferns, huckleberry, and palms used with white roses, gladioluses, stephanotis, and orchids decorated the church where David Ernest, minister of the First Christian Church of Rule, and Francis C. Nickerson minister, of the First Christian Church of Haskell officiated for the double-ring service. White tapers lighted the wedding scene.

Mrs. David Ratliff, pianist of Stamford and Dean L. Boyd, soloist, of Fort Worth, gave pre-nuptial music. Songs: I Love Thee, and With This Ring.

The bride was escorted to the altar by her father who gave her in marriage. She wore a gown of ivory slipper satin and Alencon lace which was first worn by her sister, Mrs. Joe E. Thigpen of Houston in her wedding. The gown is styled with a high round neckline and scalloped yoke of lace accenting the fitted bodice. The sleeves were long and fitted, and matching lace inserts decorate the skirt which extends into a short train. Her full-length veil of imported bridal illusion fell from a band of satin and seed pearls.

The bride carried a bouquet made of white orchids, stephanotis, and roses. The honor attendant was her sister, Mrs. Lon McMillin, who wore a gown of blue marquisette over taffeta with elbow-length gloves of white embroidered organza. Her flowers were gladioluses and feverfew.

The bridesmaids were dressed in similar gowns, two in pink-two in yellow and two in green, with elbow-length gloves in matching colors, and white picture hats. Their flowers were gladioluses and feverfew. The bridesmaids were Ann Katherine Rike and Genelle Bailey of Haskell, Carol Henry of Hearne, Gene Morgan of Stamford, Kay McLean of Quanah and Helen Price of Coleman.

Leah Margaret Ratliff, the bride's cousin, dressed in white embroidered organza over pink taffeta was flower girl. Lon Dennis McMillin of Haskell and Joseph Emmitt Thigpen of Houston, nephews of the bride, were ring bearers.

Wallace H. Cox, Jr., was best man and ushers were Douglas Baugh of Rule, Murph M. Compton of San Angelo, Lonnie D. Cole of Raymondville, Charles E. Estes of Houston, and J. Fred Davis and Donald Jarvis of Fort Worth. The bride's parents were hosts to a reception in the home of their son-in-law and daughter, Mr. and Mrs. Lon M. McMillin. The couple will take a wedding trip to New Orleans and the Gulf Coast. For traveling, the bride chose a natural silk shantung suit with fashion rose accessories. After June 27, Mr. and Mrs. Smith will live in Rosenberg.

The bride attended Texas Christian University and the bridegroom graduated from Texas A&M College. Guests were present for the wedding from Graham, Sweetwater, Lubbock, Amarillo, Abilene, Munday, Stamford, Houston, Dallas, Tyler, Rule, Seymour, Wichita Falls, Fort Worth, Spur, San Angelo, Lampasas, Bonham, San Antonio, Lamesa, and Norman, Okla.

The bride's sisters and their husbands, Mr. and Mrs. Lon McMillin and Mr. and Mrs. Joe E. Thigpen, were hosts to a rehearsal dinner Saturday. Attending were Mr. and Mrs. Dennis P. Ratliff, Mr. and Mrs. Joe B. Smith, Mr. and Mrs. David Ratliff, Mr. and Mrs. Francis C. Nickerson, David Earnest Carol Henry, Gene Morgan, Kay McLean, Helen Price, Joseph E. Thigpen, Charles E. Estes, J. Fred Davis, Donald Jarvis, Dean L. Boyd, Murph M. Compton, Lonnie D. Cole, Douglas Baugh, Wallace H. Cox, Jr., Ann Katherine Rike, Genelle Bailey, Leah Margaret Ratliff, Lon Dennis McMillin, Nancy Ratliff, and Robert Royce Smith.

Visitors in Edwards home. Guests in the home of Dr. and Mrs. Arthur Edwards this week were her mother, Mrs. F. M. Mott, and her sister, Mrs. Frank Tabor and daughter, Marilyn, from San Angelo.

Card of thanks. May we take this means of thanking our friends for the comforting words, and for the beautiful floral offerings sent in memory of our loved one. Should you have the same experience, may you find the same consolation is our wish. Mr. and Mrs. C. R. Cook, and family.

Free! Fishing Barometer. Extra Value Day at White Auto Store.

Free! Fishing Barometer. Extra Value Day at White Auto Store.

Free! Fishing Barometer. Extra Value Day at White Auto Store.

Free! Fishing Barometer. Extra Value Day at White Auto Store.

Free! Fishing Barometer. Extra Value Day at White Auto Store.

Free! Fishing Barometer. Extra Value Day at White Auto Store.

Free! Fishing Barometer. Extra Value Day at White Auto Store.

Free! Fishing Barometer. Extra Value Day at White Auto Store.

Free! Fishing Barometer. Extra Value Day at White Auto Store.

Free! Fishing Barometer. Extra Value Day at White Auto Store.

Free! Fishing Barometer. Extra Value Day at White Auto Store.

Free! Fishing Barometer. Extra Value Day at White Auto Store.

Free! Fishing Barometer. Extra Value Day at White Auto Store.

Free! Fishing Barometer. Extra Value Day at White Auto Store.

Free! Fishing Barometer. Extra Value Day at White Auto Store.

Free! Fishing Barometer. Extra Value Day at White Auto Store.

Free! Fishing Barometer. Extra Value Day at White Auto Store.

Free! Fishing Barometer. Extra Value Day at White Auto Store.

Joint Anniversary Party Given In Thomas Home

Mr. and Mrs. C. A. Thomas, Jr., entertained guests in their home Sunday in honor of their first wedding anniversary and also in honor of the birthday of Mrs. C. A. Thomas, Sr., and Mrs. Roy Lee Mills of Rochester.

The guests included Mr. and Mrs. C. A. Thomas, Sr., and Lewis of Weiner; Mrs. Roy Lee Mills, Ronnie and Bob; Mr. and Mrs. John Thomas, Clyde, Clois, and Christine; and Mrs. Bertie Mae Bass, Jean, Sandra and Jerry of Haskell.

Vacation Bible School Planned At Paint Creek

The Paint Creek Baptist church will conduct a Vacation Bible School beginning June 7, 1949, and running through July 1, 1949. Classes will be for ages from four through sixteen. Mrs. Vernay Howard is the principal.

Classes will begin about eight o'clock and go through eleven-thirty a.m. each day. Registration will begin at two o'clock p.m. Friday, June 24. Every boy and girl from the age of four through sixteen, regardless of what church they belong, is invited to attend this school.

Out-Of-Town People Here For Funeral Of Mrs. Reynolds

Relatives and friends from out-of-town who attended the funeral of Mrs. R. J. Reynolds included: Mr. and Mrs. Ed Reynolds, Sr., Ed Reynolds, Jr., and Raymond Reynolds, all of Dallas. Mr. and Mrs. M. D. Hudson of Fort Worth; Mrs. Bruce W. Bryant, and Joe Bryant of Austin.

PERT POLKA-DOTS



This pretty little miss is coy as can be in her fresh cotton pique dress splashed with vivid polka dots. Created by Lil' Alice, the cotton dress is designed to keep the young lady cool and collected in any summer situation.

Mrs. L. T. Cunningham of Houston, Sam Reynolds, Guthrie, Kentucky; Mrs. O. Barton Welsh, Texas City; Mr. and Mrs. French M. Robertson, Abilene; Sam Robertson, Atlanta, Georgia; Mr. and Mrs. J. B. Claiborne of Lamesa; Mr. and Mrs. Hollis Atkinson, Wichita Falls; Mr. and Mrs. J. M. White of Midland; and Harold Shrader of Denver, Colorado.

Mrs. Roy Shook, Abilene; Judge and Mrs. Clyde Grissom of Eastland; Mrs. E. T. Brooks and Mrs. Jas. P. Stinson of Abilene; Jack Russell of Dallas; and Mrs. Gladys Munday of Abilene.

Breakfast In Rike Home Honors Nancy Ratliff

Sunday, June 12, Anne Katherine Rike gave a spinster breakfast honoring Nancy Ratliff, bride-elect of Robert Smith. The entertaining rooms were decorated with gladioluses and tiger lilies. A two-course breakfast was served to the members of the wedding party and the house party.

Legion Auxiliary Sponsors Project for Hospital Beds

The American Legion Auxiliary of Haskell sponsored a sale of publications for the past ten days and as the results will receive 2 hospital beds to be loaned to the people of Haskell and vicinity to be used in time of need.

Free Press Want Ads always get results.

EASY PAYMENTS

Sure we sell merchandise on easy monthly installments but we stay within the law and comply with Regulation W as set up by the Federal Government.

We are approached daily about letting a trade-in take care of the down payment on a contract. If this is for more than \$100.00 it is unlawful. The customer then tells me he has had such an offer down the street.

The dealer making such a sale has an illegal contract and is subject to a penalty under Regulation W. Since the contract isn't legal, it is doubtful that the customer could be forced to make the payments or that the merchandise could be re-possessed.

We have a house full of merchandise priced to sell. We will take trade-ins, give easy terms. We service the merchandise we sell.

WOODSON RADIO & ELECTRIC

22 Years in This Business in Haskell

FREE! FREE! FREE!

ANNOUNCING...

Frozen Food Demonstration

AMERICAN LEGION AUDITORIUM HASKELL, TEXAS

Thursday, June 23rd

One Demonstration-2:30 p. m.

Miss Lanell² Camp

PHILCO HOME ECONOMIST

Will give demonstrations on preparation, processing, and freezing of fruits, vegetables, meats, pastries, bread and frozen desserts.

Miss Camp will use the PHILCO FROZEN FOOD LOCKER and PHILCO

REFRIGERATOR in the demonstrations.

Each adult attending the Demonstration will receive a valuable and useful gift.



Woodson Radio & Electric

512 North 1st St.

YOUR PHILCO DEALER

Phone 25W

EXTRA VALUE DAY

Claussner KLEER-SHEER Nylon HOSIERY

National Friendship Week June 20th - 25th



Show our appreciation for old friends and make new ones, we're offering exquisite Claussner Kleer-Sheer Nylons at reduced prices one week only. You'll be truly thrilled with fine hosiery at "FRIENDSHIP" prices. 15-Denier. In all Spring Shades.

Regular 1.65 \$1.35
3 Pair \$3.90

The Personality Shoppe

Termite Kills Plants And Trees With No Outward Showing

Your plants may have termite trouble and you not know it. A plant may be killed by them with-

out showing outward sign of injury. Yet, the inside of the plant may be hollowed out by these wood pests. Termites often kill trees or shrubs by starting underground in the dead or dying roots of the plant, and working upward, says Sadie Hatfield, extension

landscape gardening specialist of Texas A&M College. Or they may enter the plant at the ground level, boring into dead or diseased wood that attracts them. When you know your plant has been infected with termites, the best idea is to dig it up and burn it. If the plant dies without showing any signs of disease, take a look at it and see what the symptoms are. Cut the stems and roots in several places and examine the centers. If they are hollowed out, there's a good chance termites did it, says Miss Hatfield.

And they may attack other garden plants unless you destroy them. All dead wood and other decayed vegetable matter should be removed. Treat the soil with DDT, using 10 pounds of 100 per cent DDT or 100 pounds of 10 per cent DDT for every thousand square feet. Distribute evenly, work it into the soil, and soak the ground thoroughly with water.

The white termites don't come out into the light. The dark ones are the only ones that come to the surface. Grass lawns are often tunneled by termites, and this year they have been especially active.

This DDT treatment will rid your lawn of termites, but won't bother the grass, Miss Hatfield says. It isn't necessary to spade the lawn, she reminds, because the water will carry the DDT into the soil.

This is the reason for soaking the soil to a depth of 8 or 10 inches.

HERE FROM HOUSTON
Sam Lee of Houston, a former resident of Haskell, spent the week-end here visiting Mr. and Mrs. Giles Kemp.

GLAMOR GIRL



Academy Award winner Jane Wyman is a glamor girl in her own right. Audiences will see the talented actress in this trim cotton shorts outfit in her new Warner Bros. picture, "Kiss in the Dark." The tailored blue chambray blouse has a mandarin collar of white pique.

Pasture Mowing Gives Grass Chance Against Weeds

Pasture grasses have a pretty tough time of it fighting their way through weeds. And, many times, weeds win out in the plant war.

Mowing is generally considered a good practice for getting rid of the weeds in pastures, says Robert B. Lancaster, extension pasture specialist of Texas A&M College. Mowing the brush, brambles, vines and the husky weeds that spring up on newly-cleared, fertile land puts them on the way out and gives the desirable pasture grasses a good chance to take over.

At the same time, mowing pastures freshens the over-grown, stemmy grasses. But, often, too much is expected of weed eradication by mowing, especially on poor-laid pastures, he says.

Pasture weed control in the humid regions of Texas usually calls for fertilizing, and in some cases reseeding. Until the pasture grasses are thrifty enough to replace mowed weeds, mowing is hardly worthwhile.

If you're going to mow to control weeds, mowing must start when the first of the worst weeds begin to bloom, or soon enough to mow all of them before the seed can form. Bitterweed, a common pest in bermuda-grass pastures, may hold enough vitality to mature seed from the blooms even after it has been mowed. So, the way to stop this, Lancaster says, is to mow early and often. Cut high enough the first time so the sprouting stubble can be mowed again and again as it blooms repeatedly.

Clovers volunteer best in short grass. The fall clover stand and spring lespedeza stand in permanent pastures depend largely on enough sunlight for germination and growth of the seedlings. This indicates close razing or mowing in both seasons to favor these crops.

Grazing too close in both fall and spring might injure the pasture, Lancaster concludes. So, to avoid this, two pastures might be grazed alternately.

VIRGIL A. BROWN
Real Estate
Office over Piggy-Wiggly
Farms and City
Property

IN THE COUNTY COURT OF HASKELL COUNTY, TEXAS No. 1541 GUARDIANSHIP OF JIMMIE JOE HESTER, A MINOR.

To all persons interested in the Estate of Jimmie Joe Hester, a minor.

Notice is hereby given that on the 8th day of June, 1949, I Lewis Hester, as guardian of the estate of said Jimmie Joe Hester, a minor, filed with the County Clerk of Haskell County, Texas, a sworn application for authority to make an oil, gas and mineral lease on and covering the following described land situated in Haskell County, Texas, and belonging to the estate of said Jimmie Joe Hester, a minor, to-wit:

All that certain lot, tract or parcel of land lying and situated in the County of Haskell and State of Texas, as follows: BEGINNING at the SE. corner of a tract of land belonging to the undersigned J. B. Hester, in Sub-division No. 42 of the Red River County School Land League No. 75 Abstract No. 347, Patent No. 543, Vol. No. 20, said corner being the corner of Hamilton tract and Haskell Road running West 590 yards to a rock, being the Moore and Hamilton corner line; THENCE due North from said Moore and Hamilton tract 535 yards to an iron stake in the center of the J. B. Hester 200 acre tract; THENCE East from said iron stake in center of said 200 acre tract 590 yards to the middle of Haskell road; THENCE South with the middle of Haskell road 535 yards to the beginning corner, containing 50 acres of land, more or less, and being one-fourth of the same property conveyed to the undersigned (J. B. Hester) by Della Hester, by deed recorded in Vol. 144, page 406, Deed Records of Haskell County, Texas, and being also a part of the tract of land conveyed unto the undersigned (J. B. Hester) by Robert L. McReynolds by deed recorded in Vol. 31, page 318, of the Deed Records of Haskell County, Texas.

Such application will be heard by the County Judge of Haskell County, Texas, in the County Court Room in the Court House at Haskell, Haskell County, Texas, on the 20th day of June, 1949, at 10:00 o'clock a.m., same being the time and place which has been designated by the Judge of the County Court of Haskell County, as the time and place, when and where, such application will be heard. Witness my hand this 8th day of June 1949.

LEWIS HESTER
Guardian, Estate of Jimmie Joe Hester, a minor.
lhc.

CALVIN HENSON
Lawyer
Haskell, Texas

T. R. ODELL
Attorney at Law
ODELL BLDG.
Rooms 4, 5 and 6
Phone No. 303

TOM DAVIS
Lawyer
Office over Oates Drug Store

KILL RED ANTS!
Rid your premises of Red Ant Beds with DURHAM'S ANT BALLS for less than 5c per den. Just dissolve balls in water, pour in beds. Goodbye Ants! Handy 35c and 60c jars at your druggist or
PAYNE DRUG CO.

Complete Line of General Paints INCLUDING 100% Outside White

20% DISCOUNT ON All Paints

JONES & SON

"The Place For Everything"

ATTEND



Why use cash? A checking account is convenient! Eliminates carrying large sums of cash. Gives you a safe record of all you spend or receive. Saves valuable time . . . because you can pay bills by mail. Visit us today! It takes just a few minutes to open a personal checking account.

Haskell National Bank

MEMBER FEDERAL DEPOSIT INSURANCE CORPORATION

EXTRA VALUE DAY

THE HUB

Tuesday - DRY GOODS - Tuesday

Feather Pillows	17 x 24	\$1.00
Bed Sheets	81 x 99 (Limit)	\$1.00
Ladies Canvas Sandals	Red - Blue (Goodrich)	\$1.00
Men's Pin Cord Pants	Regular \$5.95	\$3.00
Work Sox (White)	Five Pairs	\$1.00
Men's Summer Suits	(Only 2 Left) Size 38 and 39	\$19.00
'Gene Autry' Jeans	Size 1 to 16	\$1.00
Men's Dress Straws	One Lot	\$1.00
Ladies and Childrens Panties	One Lot	\$1.00

While shopping in Haskell during this Extra Value Day, be sure to visit the HUB DRY GOODS. They feature many well known brand popular price—you will always save money at THE HUB. The Hub carries Sporting Goods such as the well known Johnson Sea Horse Motors, rods, reels, lines, baits, lures of well known brands, minnow stringers, ammunition, guns, golf clubs, bags, balls, and etc. Boy Scout forms and camping supplies, such as lanterns, camp stools, cook kits and other items too numerous to mention, so if you are in the need of sure and . . .

Shop At THE HUB In Haskell

From Light-Duty Carriers to Heavy-Duty Haulers

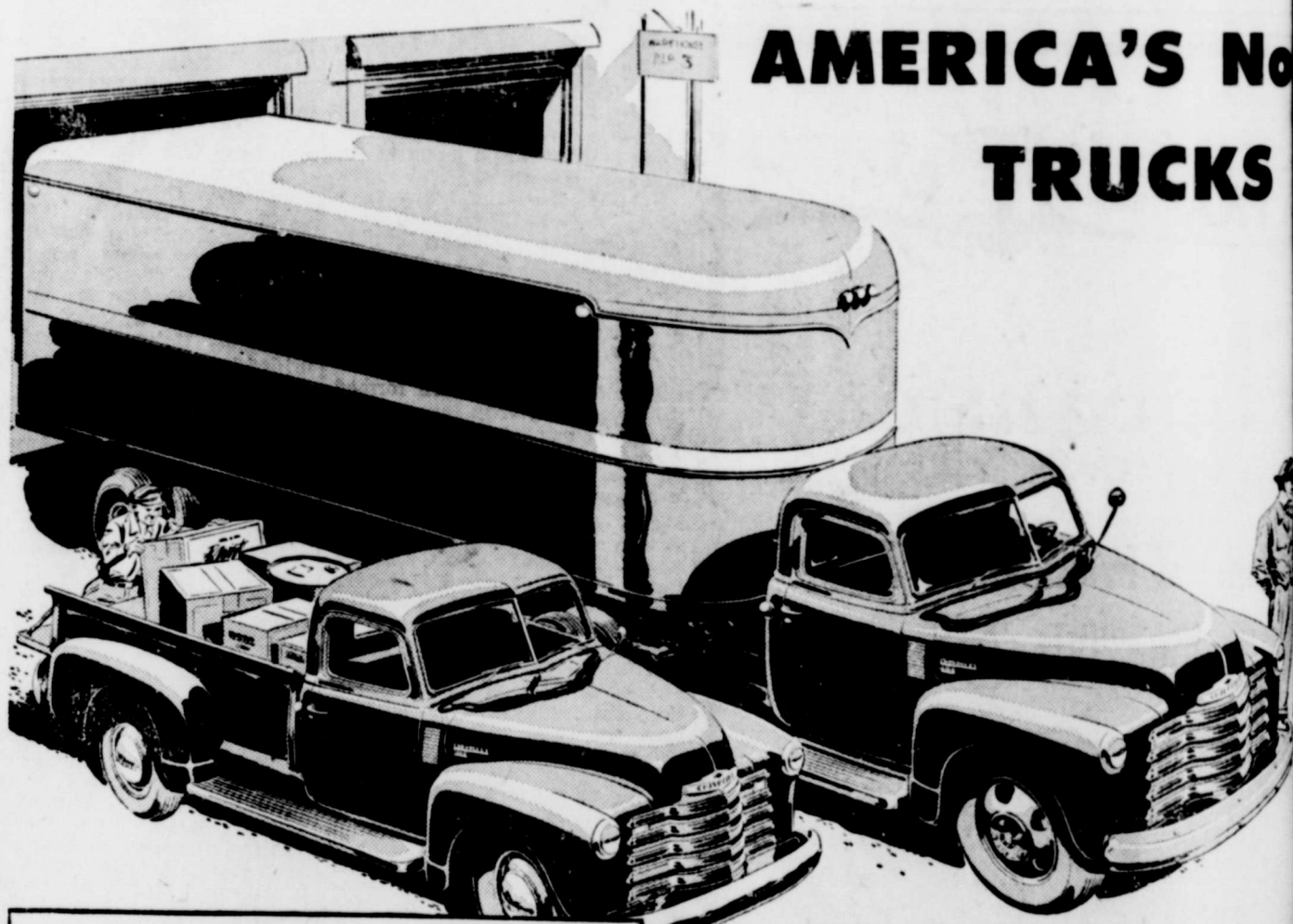

AMERICA'S No. 1 TRUCKS

Top-volume production brings you top-value features!

- 4-SPEED SYNCHRO-MESH TRANSMISSION**
Chevrolet's new, smoother and easier operating transmission. In 3800 series and heavier duty models.
- THE CAB THAT "BREATHES"**
Outside air is drawn in and used air forced out! Heated in cold weather.
- POWERFUL VALVE-IN-HEAD ENGINES**
Chevrolet's Thrift-Master and Load-Master engines are the world's most economical for their size! Load-Master engines in Series 5000-6000 models.
- SPLINED REAR AXLE HUB CONNECTION**
This unique hub connection adds to rear axle strength and durability.
- OTHER ADVANCE-DESIGN FEATURES . . .**
The Flexi-Mounted Cab • Uni-weld, all-steel cab construction • All-round visibility with rear-corner windows* • Full-floating Hypoid rear axles in Series 3600 and heavier duty models • Hydovac power brakes on Series 5000 and 6000 models • Ball-bearing steering • Wide-base wheels • Multiple color options.

*Heating and ventilating system and rear-corner windows with de luxe equipment optional at extra cost.

CHEVROLET ADVANCE-DESIGN TRUCK

Your preference for Chevrolet Advance-Design trucks only waits on the moment when you need one. Right then and there, you'll know why more people buy Chevrolet trucks than any other make. You'll like their stamina and giant-size load capacity. You'll like their quality and their comfort and convenience. And you'll like them for their prize-winning economy, for these trucks are the lowest list prices in the entire truck field! Come in and discuss your delivery and hauling needs.

Burton-Dotson Chevrolet Company

E. L. BURTON Telephone 2 J OLEN DOTSON
"Where Friend Meets Friend"

Fine Furniture AT SENSATIONAL SAVINGS!

Jones, Cox & Co., Haskell, offers standard merchandise priced at savings you have been waiting for. This merchandise is subject to Savings up to **50 Per Cent!**

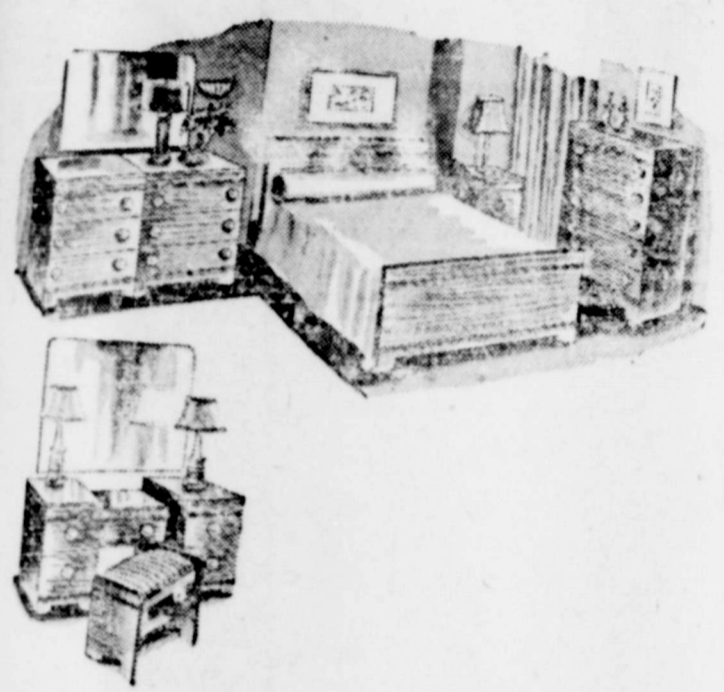

Bed Room Furniture

All styles and fine finishes and a variety of woods

- 50 Platinum Oak Modern 4-Pc. Bed Room Suite, now **179.50**
- 50 Mahogany 18th Century 4-Pc. Chest on Chester Poster Bed Room Suite **159.50**
- 50 Lime Oak 4-Pc. Modern Bed Room Suite **169.50**
- 50 Walnut Finish 4-Pc. Poster Bed Room Suite, now **129.50**
- 50 Walnut Finish 4-Pc. Poster Bed Room Suite, now **139.50**
- 50 Walnut Veneer 4-Pc. Panel Bed Room Suite, now **149.50**
- 50 Light Elm Mr. and Mrs. Dresser Modern Bed Room Suite, now **179.50**
- 50 Mahogany Finish 4-Pc. 18th Century Poster Bed Room Suite **149.50**
- 50 Lime Oak 4-Pc. Poster Bed Room Suite, now **149.50**
- 100 Matched Avodire 4-Pc. Modern Bed Room Suite, now **189.50**
- 50 Walnut Finish 4-Pc. Poster Bed Room Suite, now **89.50**

Real Bargains For...



- 16.95 Velour Rocker, now **9.95**
- 4.25 10 gal. Heavy GI Garbage Can, now **2.79**
- 2.75 US Keds Tennis Shoes, now **1.79**
- 47.50 Bicycle, now **35.95**
- 2.95 Hall Tea Pots **98c**
- 2.95 Health Aluminum Sizzling Steak Serving Platter **95c**

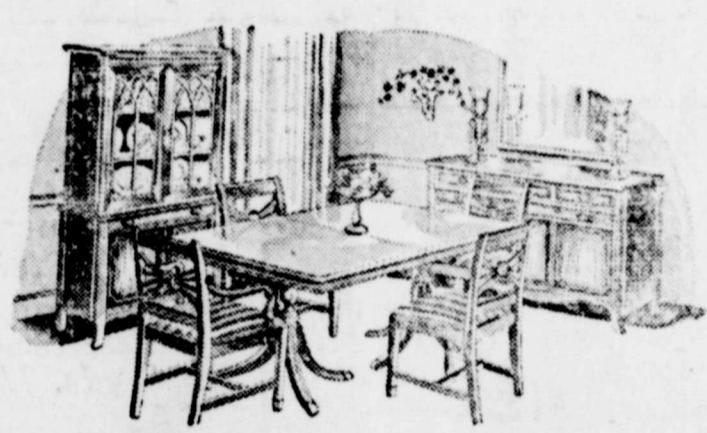

Dining Room Furniture

AT PRICES THAT ARE TOPS

- 398.50 Duncan Phyfe 9-Pc. Mahogany Dining Room Suite, now **298.50**
- 249.50 Duncan Phyfe 8-Pc. Mahogany Dining Room Suite, now **179.50**
- 369.50 Duncan Phyfe 9-Pc. Mahogany Dining Room Suite, now **259.50**
- 179.50 Modern Oak, 8-Pc. Dining Room Suite, now **129.50**
- 86.50 Bleached Mahogany 5-P. Dinette Suite **49.50**
- 98.50 Chrome 5-Pc. Dinette Suite, now **69.50**
- 98.50 Chrome 5-Pc. Howell Birch Top Table Dinette Suite, now **59.50**
- 69.50 Chrome 5-Pc. Dinette Suite, now **49.50**

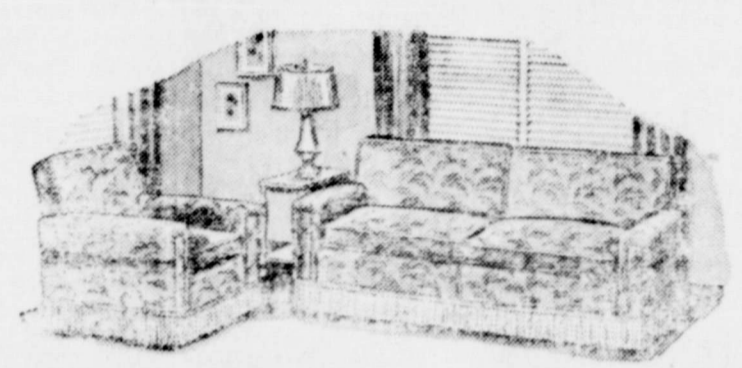

Living Room Furniture

PRICED TO SELL AND SAVE YOU MONEY!

- 269.50 Kroehler Freize Living Room Suite, 2-pc. **139.50**
- 289.50 Kroehler Freize Living Room Suite, 2-pc. **169.50**
- 229.50 Kroehler Freize Living Room Suite, 2-pc. **149.50**
- 198.50 Kroehler Freize 2-Pc. Sectional Living Room Suite, now **129.50**
- 169.50 Kroehler Tapestry 2-Pc. Sofa Bed Suite **109.50**
- 195.00 Duncan Phyfe Tapestry Sofa, now **109.50**

Bedding

- 21.50 Cotton Mattress 4-6, now **11.95**
- 32.50 Cotton Mattress 4-6, now **19.75**
- 49.50 Innerspring Mattress 4-6, now **29.50**
- 59.50 Innerspring Mattress 4-6, now **39.50**

Lamps

- 29.50 Aladdin Floor Lamps, now **17.95**

Appliances

- 237.50 Western Holley Gas Range **139.50**
- 129.50 Apartment Gas Range **79.50**
- 269.50 Deluxe Deep Freeze **189.50**

Rugs

- 59.50 9x12 Alexander Smith all-wool rugs **49.50**

JONES, COX & COMPANY

Northwest Corner Square

Haskell, Texas

Stamford All-Stars Meet Fort Worth Team In Double-Header Saturday

Softball fans are in for the best in the prevailing sport in this section Saturday night when Topsy's Cafe of Fort Worth invades Municipal Field at Stamford for a double-header with the Stamford All-Stars. The visiting Topsy's crew boast the fireballer, Nolan Weeks who has won 21 out of 22 starts to date. He will be squared off against Roy Weeks and E. W. Wickler, top hands in their own right on the mound.

These two teams tangled in a double header earlier in the season and the Fort Worth lads came off on the long end in both games.

All Stars Manager Merideth has his line-up to get more hitting power and it has paid off in the last three or four games played.

The stands are expected to be taxed to capacity Saturday night when the first game gets under way at 8:15.

The Stamford park is a comfortable place to enjoy a good ball game, plenty of good comfortable seats in the stands, cold pop 'n everything. Lots of parking space.

Farm And Ranch News Gets Spot On KRBC

Paymaster Noonday News, featuring Bill Tipton, widely known farm and ranch writer and editor of the ACCO PRESS, joins the noon time schedules of KRBC, Abilene, and may be heard Mondays through Fridays at 12:30 p.m. This new series of broadcasts will include latest weather and market reports as well as current farm and ranch news and interviews with well-known farmers and ranchers of this territory.

Eleven stations throughout West Texas and reaching from Wichita Falls to Amarillo to El Paso, will air Paymaster Noonday News, and Tipton, who will be known on the air as Mr. Paymaster, will originate his programs from many sections of the state as he travels about in search of his news. Part of Mr. Paymaster's traveling kit will be a recording unit that will permit him to bring his listeners on-the-scene interviews from the field, fat stock and livestock shows, Four H and FFA meetings and the like.

Mr. Paymaster will headquarter at the new feed mill of his sponsor, Western Cotton Oil Co., at Abilene, and will continue to edit ACCO PRESS, gathering editorial material on his field trips. His brightly painted green and yellow traveling radio car will be a familiar sight as Mr. Paymaster swings around the country interviewing, writing and broadcasting.

Stations carrying the Paymaster Noonday News include: KRBC and KWKC, Abilene; KGKL, San Angelo; KBST, Big Spring; KCBS, Midland; KR0D, El Paso; KWET, Wichita Falls; KVOP, Plainview; KPET, Lamesa; KF-DA, Amarillo; KSEL, Lubbock.

Extension Course Completed At Local Veterans School

An eight weeks extension course covering teacher-training for agriculture teachers in the Haskell county vocational training school for veterans, was completed Wednesday by Jack Gray, field instructor in Agriculture Education department of Texas A&M College.

The course was arranged by J. Weldon Young, supervisor of the Haskell County veterans vocational school.

Twelve instructors were enrolled for the study, which included a 4-hour session each week during the past two months. Teaching problems for farmer-veterans were stressed, and visual aid equipment of the local veterans' school was used in various phases of instruction. Instructors completing the extension course will be rated for graduate credits, Mr. Gray said.

Restrictions In Enlistments In Air Force Lifted

With the reactivation of numerous Air Force Bases throughout the States, the Air Force has temporarily lifted the quota restrictions on Air Force enlistments, Captain Wayne Hall, Commanding Officer of the Abilene US Army and US Air Force Recruiting Main Station, disclosed today. Prior to this, Captain Hall said, only a limited number of men were permitted to enlist in the Air Force each month.

The Lubbock, Texas, Air Force Base is among the bases that will soon be reactivated.

Interested persons should contact the recruiting Sergeant from the Abilene US Army and US Air Force Recruiting Main Station, who will be here in Haskell on each Tuesday and Thursday afternoon at the Post Office.

ATTEND WEDDING

Miss Onah Sholl of Norman, Okla., attended the wedding here Sunday of her former classmate, Nancy Ratliff, to Robert Royce Smith. She returned home Sunday, Miss Sholl and her mother, Mrs. W. N. Sholl are moving to Stillwater, Okla., where Miss Sholl will attend Oklahoma A&M next fall.

To Late To Classify

FOR RENT—4-room unfurnished apartment on N. Ave H; 4-room house in Southeast part of town; 6-room house North Ave. G. See W. A. Holt.

FOR SALE—3-rooms and bath, garage, 3 blocks south of square, 5-room house, South 9th St.; 2-room house and annexed garage, N. Ave. G. FHA built; 2 lots on pavement, excellent building sites; 1 lot on N. Ave D, two blocks of school, 70x160. See W. A. Holt.

FOR SALE—19 head of Milk Cows, 11 calves, 3 brood-sows, 175 pullets, Moline Tractor, new and equipment; Reg. Farmall and equipment; a one-way Oliver, an Oliver Row Binder, 175 acres of cotton up; 30 acres of Hegira growing, 75 acres of ground ready to plant, 240 acres of pasture. Rent paid for 1949. Immediate possession. See W. A. Holt.

FOR SALE—131 acres in Midway community, well improved. See W. A. Holt.

FOR RENT—Modern 3 - room house furnished with mechanical refrigerator. See C. R. Cook at the Service Station. 24-tfc

PEACHES AND PLUMS—Getting ripe, and will have plenty all summer, 7 miles Northwest of Weinert, Adolph Havron. 24-2p.

FOR SALE—Steel windmill and tower. See Mrs. L. H. Cooper, Telephone 134W. 1tc.

FOR SALE CHEAP—Table-top Gas Stove and Bed Room suite. Phone 53J or can be seen over Hattox Hardware. 24-2tp

FOR SALE—Red Bird Peaches. Staley Orchard, 7 1/2 miles Southeast of Anson. Big and nice, \$2 per bu. Z. A. Staley.

FOR RENT—2-room furnished apartment, 3rd St. N. D. Phone 124W. 1tp

Value Day Prices Effective During Entire Day

Extra Value Day in Haskell, Tuesday, June 21, has been designed to meet the convenience of the patrons of this area. No definite hours of the day have been set for the buyer to take advantage of the outstanding bargain prices and values. Prices advertised will be in effect during the entire day.

Patrons can visit Haskell stores at their convenience to take advantage of the values and low prices that are being featured by cooperating merchants.

Field Training For WAC Reservists Due In Summer

Members of the WAC section of the Organized Reserve Corps will receive summer field training this year on a national scale for the first time since establishment of the Corps, Colonel Oscar B. Abbott, Executive for the Texas Military District, announced here today.

Provision has been made to hold two fifteen-day orientation training courses at the Women's Army Corps Training Center, Camp Lee, Virginia. These are for WAC Reservists assigned to units which will train at camps not having suitable facilities for women personnel, and for WAC personnel not assigned to units. The first course will run from July 5 to July 29, the second from July 30 to August 13.

"The women members of the Army's Organized Reserve Corps comprise an important ingredient in our National Security program," Colonel Abbott said. "They deserve continuing adequate training. These and succeeding WAC Reserve camps are designed for that purpose."

It is planned to delegate WAC summer training in the future to the various Army Areas.

The summer camp will indoctrinate members of the WAC Reserve in their duties in the peacetime army and orient them on the overall function of the Organized Reserve Corps. Participation of WAC Reservists will be on a voluntary basis.

Further information of the

GREEN GLADIOLA DENNISTOWN, Me.

Fred Jackson was amazed when a couple of his pale green gladioli showed up in his "glad" bed this year. Jackson had never heard of a "green glad" and believed it was impossible to raise one of that color.

BUS WHEEL WRECKS STORE

SANTA CRUZ, Calif. — A wheel and tire off a passing bus hit a grocery store window, shattered it and practically wrecked the store. Norman Erbe, 9, in the store at the time, was unhurt.

Weinert Wagon Slightly Hit In Car Collision

As the result of two automobiles colliding on North 14th way 277 Friday, Thelma Edwards, the car with her L. Edwards, Weinert Hospital for a fractured arm and a bruise. Involvement were the automobiles of Edwards, and a car driven by David W. kull.

Both cars were damaged. The accident was reported by Highway Patrol Bright.

Tuesday, June 21 Perkins-Timberlake

EXTRA VALUE DAY

Shop the Entire Store! Bargains In Every Department! Come Early—Stay All Day!

Men's WORK GLOVES

Water Proof Safety Cuffs
Pigtex Palm
1.39 Val.
98c

Men's Broadcloth SHORTS

Fast Color Elastic Side— Full Cut
2 for \$1.00

Men's TIES

1.00 and 1.50 Values
Select Group
49c

Men's SOX

Rayon Anklets - Elastic Top
6 Pairs \$1.00

Men's Dress SHIRTS

Fast Color
Sanforized
Nicely Tailored
Fused Collar
Whites, Prints, Stripes
A 2.98 Value
\$1.88

Men's Leather Palm Knit Wrist Work GLOVES

49c

Men's OVERALLS

8 oz. Sanforized Blue Stripe
\$2.29

EXTRA VALUE NYLON BRASSIERS

- Stitched Cup
- Nice Uplift
- Colors Nude and White
- Both Strap and Strapless Styles

32 - 38 **\$1**

EXTRA VALUE NYLON GIRDLES

- 2-Way Stretch
- All Nylon
- Sizes S - M - L
- Pink, Blue, White

Always a Sell-Out **\$1**

36 In. BROWN DOMESTIC

Heavy Weight, Smooth Finish, Fine Count
25c yd.

20x40 BATH TOWELS

Heavy Thirsty
Pink - Blue - Peach Maize
49c

9-4 BLEACHED SHEETING

Pepperell Quality
Fine Count
75c yd.

46 Inch Oil Cloth

Fancy Pattern
59c Value
3 yds. \$1.00

Fancy Pillows

89c

81x99 PEPPERELL SHEETS

\$1.83 Cases 43c

CLOSE-OUT PATTERNS

PRINTS CHAMBRAY WAFFLE CLOTH

80 SQUARE
39c and 59c Values
Fast Color - Bright
Patterns, 3 yards

\$1

24x45 Rag RUGS

79c

Hope Domestic 36" Wide, No Starch

29c yd

Group Remnants Cotton and Silks

1-2 Price

Boy's Boxer Shorts

Elastic Waist, 2 Pockets, 1.50 Value
1.00
Sizes 2 - 8

Men's Sport Shirts

White - Colors
1.98 - 2.49 Values
1.39

Men's SEERSUCKER Pants

Nicely Tailored Cool and Comfortable, 3.19 Value
2.98

NYLON HOSE

45 - 30 Newest Colors, 8 1/2 - 10 1/2
79c

Girl's SHORT SLEEVES

Tan and Blue
2.98 Value
1.98

Group BAGS

- Black
- Green
- White
- Navy

Values to \$5.00

Group Women's BELTS

Patent - Suede Cloth
ues to 1.50. Special
Group to Close
49c

Gossard GIRDLER

Just a few in this
If you can be fitted
you can buy \$5
to 12.00 at
1-2 PRICE

EXTRA VALUE SPECIAL GROUP DRESSES HOUSE COATS

These are exceptional
ues. Cotton Dresses
and House Coats
Some Slightly Soiled
Good Values at...
\$1.98

GIRL'S BLOUSES

1.29 Value

VISITORS HERE

Mrs. Nina Latham, of Lubbock, and Mrs. W. C. Gibson of Henderson, have returned to their homes after visiting with their sister, Mrs. Arthur Shelley, who is ill.

FISHING BAROMETER FREE!

EXTRA VALUE DAY
At
White Auto Store

PEP-UP GOODNESS

yours in every glass of
WHITE SWAN TEA



Here's Extra Value! With every 2 1/2-Lb. of White Swan Tea, a 16-oz. Tulip Tea Glass! Start your set today — get White Swan Tea!



TAKE THE SIZZLE OUT OF SUMMER—THERE'S A PARAMOUNT COOLER TO FIT YOUR POCKETBOOK!



Be Cool and Thrifty, Too!

Cool, Filtered, Washed Air

Installed in your home in 30 short minutes



Take the sizzle out of summer. Get a Paramount Evaporative Air Cooler—there's one to fit your home and pocketbook. Only Paramount Coolers give you assurance of cool, refreshing, comfortable days and nights in your home.

Choice of 12 Models

Inexpensive Paramount Coolers can be installed in your home without the use of expensive platforms or braces.

This summer, enjoy the COOL, COOL comfort of Paramount summer cooling.

West Texas Utilities Company

Careless for a moment — Car-less for months!

A little slip, by you or the other driver, can result in your losing your driver's license unless you can prove financial responsibility. New, strict laws effective in most states may require you to post up to \$11,000 in cash or security in case of accident. Don't take chances. Get State Farm Mutual's complete protection now. Lower rates make this an extra-wise investment. Call or come in today.

Calvin Henson
STATE FARM
MUTUAL AUTOMOBILE
INSURANCE COMPANY
(World's Largest)
Bloomington, Illinois