

GONZALES CARPET CLEANING
 Robert Gonzales
 P. O. Box 929
 Stamford, Tx
 79553

Carpet Cleaning • Upholstery Cleaning
 Emergency Water Extraction • Expert Floor Care
 Waxing Polishing & Cleaning

Residential & Commercial
 (915) 773-2667 • (915) 773-2258

Cattle Market Report

The market at the Haskell Livestock Auction was on a run of 475 head of cattle at its sale on Mon., April 21, according to Gary Tate, reporter. 45 sellers and 34 buyers were present.

Demand good on all classes. Feeders and stockers steady, packers \$1 higher.

Cows: fat, .32-.39; cutters, .34-.44; canners, .20-.30.
 Bulls: bologna, .45-.55; feeders, .64-.74; utility, .42-.49.

Steers: medium and large frame No. 1 200-300 lbs., 1.15-1.50; 300-400 lbs., .95-1.20; 400-500 lbs., .90-1.10; 500-600 lbs., .80-.94; 600-700 lbs., .75-.85; 700-800 lbs., .68-.76; 800-up lbs., .62-.74.

Heifers: medium and large frame No. 1 200-300 lbs., .90-1.30; 300-400 lbs., .85-1.05; 400-500 lbs., .79-.95; 500-600 lbs., .74-.86; 600-up lbs., .60-.79.

Bred heifers medium frame, 550-675.

Bred Cows: young to middle aged, 625-750; aged or small, 450-650.

Cows with calves: medium frame No. 1 young and middle aged, 725-950; aged or small, 625-750.

Jerseys, longhorns, holsteins, bad eyes, cripples and goons \$5-\$25 less than figures quoted!

Like what you're reading?
 Call 864-2686 to Subscribe.

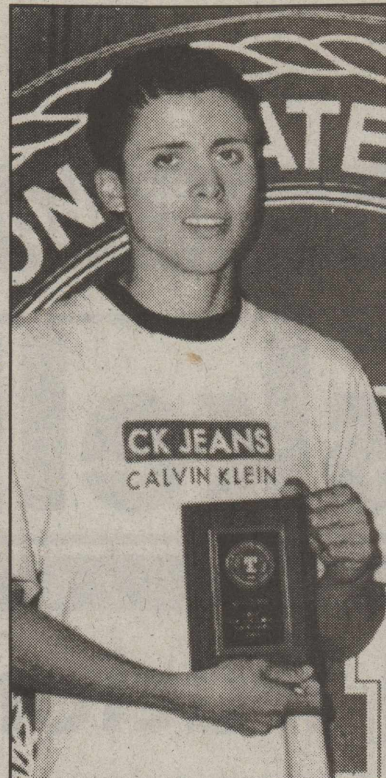

LAND JUDGING— Angel Pena of Haskell High School, was the 16th high individual in a field of 375 land judging contestants at the Statewide Invitational Career Development Event at Tarleton State University.



RANGE AND PASTURE JUDGING— Haskell High School students competed with over 170 students in the land judging category at the Statewide Invitational Career Development Event. Wendy Proctor, left, accepts a plaque for Sydney Brueggeman, who was the sixth high individual, and Ryan Burgess accepts his plaque for winning seventh high individual in the category.

Queen Roofing
 For Free Estimates
 Call Charles or Joseph Andress
940-864-2774 or 940-422-1075
 If no answer, please leave a message.

GreenScape Home & Garden Services
 Lawn & Garden Equipment Service & Repair
 Lawn Maintenance Landscape Design
 RotoTilling and Installation
Michael Green
 502 N. Ave. B or Call 864-3137, leave message

BERNARD E. GODLEY, INC.
TAX SERVICE & BOOKKEEPING
 Computerized • Tax Returns & Bookkeeping
 98 Hill Drive • Seymour, Texas
940-889-8809
 Office Hours: 9 to 12 and 2 to 5 Monday - Friday

Obituaries

George Henry Turnbow

Graveside services for George Henry Turnbow, 77, of Haskell were held Sat., April 19 in Willow Cemetery with Bill Glass, pastor of the Foursquare Church officiating. Services were under the direction of Holden-McCauley Funeral Home in Haskell.

Mr. Turnbow died Tues., April 15 at the Munday Care Home.

Born Oct. 23, 1925 in Haskell County, he was the son of the late Jeff and Mattie Ann Turnbow. He served in the Navy during World War II and later served in Korea.

He was preceded in death by siblings, Mrs. Loney Linton, Mrs. Roy Herricks, Buck Turnbow, Mrs. Ocie Garrett and Mrs. Thurman Stout.

Survivors include his three children, Steve Turnbow and Wallie Turnbow, both of Weatherford, and Linda of Chandler; two brothers, Bud Turnbow and Bob Turnbow, both of Haskell; and three sisters, Sue Frier of Fullerton, California, Jeffie Stapp and Jessie Couch, both of Haskell.

W. A. 'Buddy' Strickland

Funeral services for W. A. 'Buddy' Strickland, 64, of Rochester were held Sat., April 19 at United Methodist Church in Rochester with Rev. Dolan Brinson officiating. Burial was in Rochester Cemetery under the direction of Smith Funeral Home.

Mr. Strickland died Thurs., April 17.

Born Dec. 15, 1938 in Rochester, he was the son of the late Abb' and Bessie Strickland. He graduated from high school in Rochester. He had worked his life as a carpenter/cabinet maker. He married Vivian Patricia Walker June 7, 2002 in Rochester.

Survivors include his wife, Patricia, of the home; two sons, Danny Paul Strickland of Burleson and Buddy

Wayne Strickland of Joshua; two daughters, Janean Baker of Midlothian, and Lanelle Reynolds of Burleson; five grandchildren, Cody Baker, Brinti Baker, Lacey Reynolds, Jacob Strickland and Jessica Strickland; three sisters, Wilma Sanders of Coleman, Ruby Caldwell of Lubbock and Vera Wilson of Petersburg.

Pallbearers were Doyle Strickland, Paul Strickland, David Epley, Leon Baker, Larry Wilson and Gary Wilson. Honorary pallbearers were Joe Loper, Jimmy Hollingsworth, Mack Helms, Duvey Midkiff and Darron Midkiff.

Memorials may be made to Hendrick Hospice of Abilene or the donor's favorite charity.

Haskell Chamber of Commerce

Saturday Shopping

EXTRAVAGANZA

Register and Win \$\$\$ Gift Certificates

Sat., April 26

TIME: 2:30 p.m.

after the Richardson's Antique Tractor Parade

WHERE: Gazebo

Northeast Corner of the Square

GIFT CERTIFICATES REDEEMABLE AT ANY OF THE FOLLOWING:

- | | |
|------------------------------------|---------------------------|
| Beyers House Bed & Breakfast | Sonic |
| Bill Wilson Motor Co. | Subway |
| Brian Burgess Insurance | Star Stop |
| First American Bank | Dollar General Store |
| First National Bank of Haskell | Carla's Sweet Shop |
| Flatlands | Busy Hands & Feet |
| Haskell Tire & Appliance | Rattlesnake Racing |
| Key's Cleaners | McGee's Lumber Yard |
| Modern Way Food Store | Mainstreet Antiques |
| Personality/Slipper Shoppe | Horizon's |
| Richardson's/True Value/NAPA | The Klothesline |
| Smitty's Auto Supply | Embellishments |
| Sport About of Haskell | The Lunch Box |
| The Carousel | Don's Rustic Arts |
| The Drug Store | Cripple Creek Mercantile |
| Bassing Jewelry | Simple Elegance |
| Federal Land Bank | Butterfly Hugs |
| The Haskell Free Press | Glory Be! |
| Computer Solutions | Professional Pampering |
| Wild Horse Trading Post | The Toaster |
| Radio Shack | Sugar and Spice |
| Conner Floral | Jacklyn's Candy Shoppe |
| Sue's Flowers, Gifts & Photography | Lex's Treasures |
| Double A Drive Inn | Haskell Veterinary Clinic |

- Boggs & Johnson Furniture
 Cecil's Country Meat Market & Grocery
 Medford Buick-Pontiac-GMC Trucks
 Bailey Toliver Chevrolet & Cadillac

Shop Haskell First

Support Your Local Merchants!

Is YOUR Family Growing?

Add a Phone to any Digital Plan for only \$10 a month and share the plan's minutes!

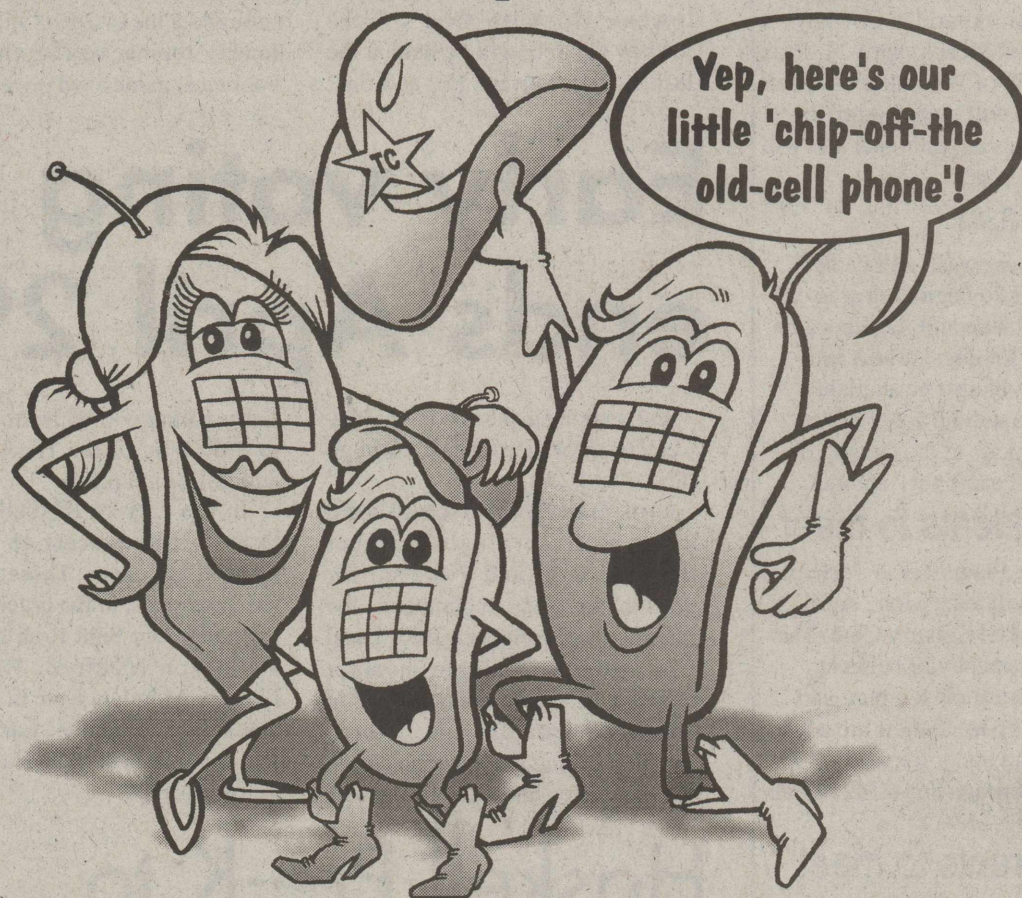

Congratulations Tex and Texana! Now you can add that extra phone and enjoy **Texas Toll Free** and **Nationwide Toll Free** on some Digital Plans when calling from the Texas Cellular Home Area! Plus, Free Voice Mail is available. And as always...the **First 2 Incoming Minutes are FREE** throughout the Texas Cellular Home Area.

Some restrictions apply. See agent for details.

We Take Care Of Our Neighbors.

TEXAS CELLULAR
 A service of Taylor Telecommunications, Inc.
 9796 N. I-20 • Merkel, TX • 79536
 325-928-3200 • 800-424-7182



Visit your friendly Texas Cellular agent today.

IN HASKELL: Haskell Tire & Appliance
 206 S. Main Street
 940-864-3269

IN ALBANY: Albany Communications
 500 S. Main Street
 325-762-2333

IN SWEETWATER: 1113 Lamar
 325-235-2853
 Sierra Communications
 1901 Bristol
 325-235-4377

CHANGE YOUR CELLULAR PROVIDER, NOT YOUR PHONE NUMBER!

LeFevre visits Brazos West Art Association

The Brazos West Art Association met April 14 at the Haskell National Bank Community Room with thirteen members present.

Larry LeFevre of Rule was the guest artist. His favorite medium is pencil drawing. LeFevre's paintings and murals can be seen on walls and floors of area school gyms. He travels

around Colorado, Oklahoma and Texas painting murals.

His largest mural is painted on a building in Rule. Another of his murals is a very large American flag, painted on a storage building in Old Glory. He shared slides of his works with the club members during the meeting.

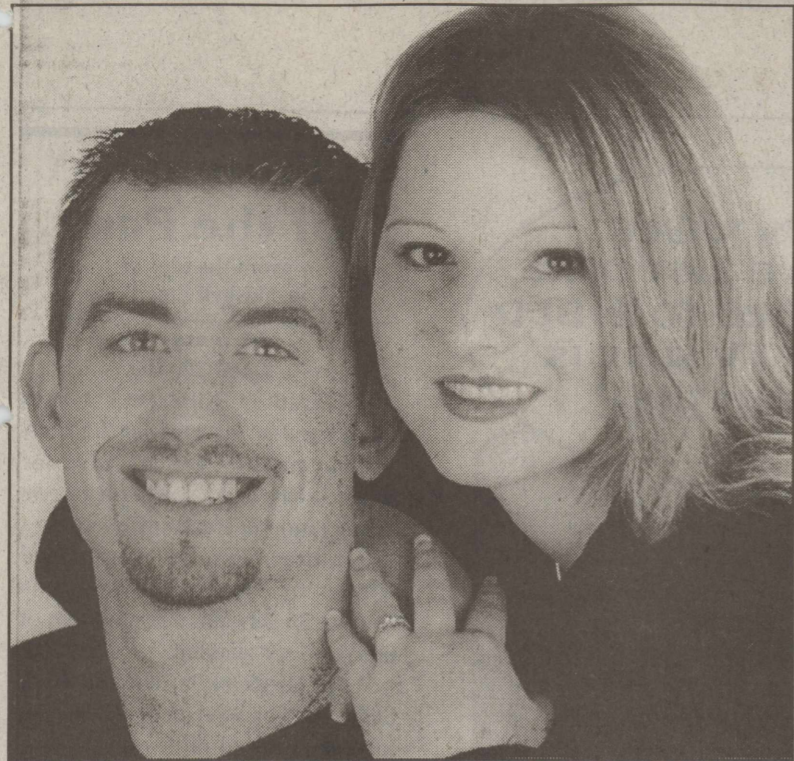

WADE PIERCE - TABITHA COKER

Coker, Pierce to wed in September

Tabitha Coker and Wade Pierce, both of Salado, have announced their engagement to be married, Sept. 6, at East Side Baptist Church in Haskell.

The bride-elect is the daughter of Tammy Parham of Haskell and the late Jackie Coker, Jr. She is a graduate of Haskell High School, South Plains Junior College and Central Texas College. She is employed with Perry Office Plus in

Temple.

The prospective bridegroom is the son of Lynda Brooke Hudson of Springtown, and grandson of Sammy and the late Barbara Pierce of Benjamin. He is a graduate of Benjamin High School, South Plains Junior College and Holland Jewelry School. He is employed with Pagel and Sons Jewelers in Killeen.

Around Town

By Joyce Hawkins

Charlotte and Vern Foreman of Odessa were in Haskell last weekend visiting with son and family, Flint, Lisa and Austin Nanny; with Charlotte's sister and husband, Jean and Hyrum Richards; and with Charlotte's mother, Lois Redwine. Also visiting were Suzy and Coe McElmurry of Monett, Missouri. They visited Suzy's sister and husband, Jean and Hyrum Richards and Suzy's mother, Lois Redwine. On Sunday, Lois, Charlotte and Suzy attended services at the Greater Independent Baptist Church. The services honored long time friend, Mac Lou Yeldell's graduating grandson, Leon Goudeau. On Monday, Lois went to Missouri with Suzy and Coe for a visit.

Visiting with Mr. and Mrs. Charles Blair on Easter Sunday were Mr. and Mrs. David Muhle and family of Rochester, Michelle Pannell and children of Throckmorton, Cody Blair and daughter of Megargel and Gary and Vickie Hawkins of Haskell. They had an egg hunt for the small kids.

Mr. and Mrs. David Conn and girls Sabrina and Amber spent Sunday in Weinert with her parents, Mr. and Mrs. Dale Carroll.

Visiting with Faye Gray were her niece and husband, Lori and Jason Monroe of Denver, Colo. Mary came for her mother, Billy Hubbard, who had been visiting for a week. Pauline

Ruben returned home to Weatherford on Wednesday with her daughter.

Audree Cockran spent the weekend in Aspermont with her dad, Cody.

Chucky Castillo of Lewisville visited his dad on Thursday and spent the night before taking Alexia back home. Alexia had been visiting with her grandparents, John and Isabella Castillo. Jake and Katie Roysdon of Mansfield were visitors of Charlene Hawkins and other relatives over the weekend.

week of April 17

Hyrum and Jean Richards visited in Coleman last week with Joyce DeLay.

Visiting with Faye Gray this week are her sisters, Pauline Ruben of Weatherford and Billy Hubbard of Fort Worth.

Cody Blair of Megargel visited with Mr. and Mrs. Charles Blair over the weekend.

Margaret and Creora Tatum spent the weekend in Lewisville with Mr. and Mrs. Bobby Hawkins and brought back Margaret's mother, Joyce Hawkins. Joyce had been visiting in Lewisville for nearly two weeks.

Don and Pauline Wilson of Jayton, long time friends of Fannie Mae Barton, came for a visit on Tuesday.

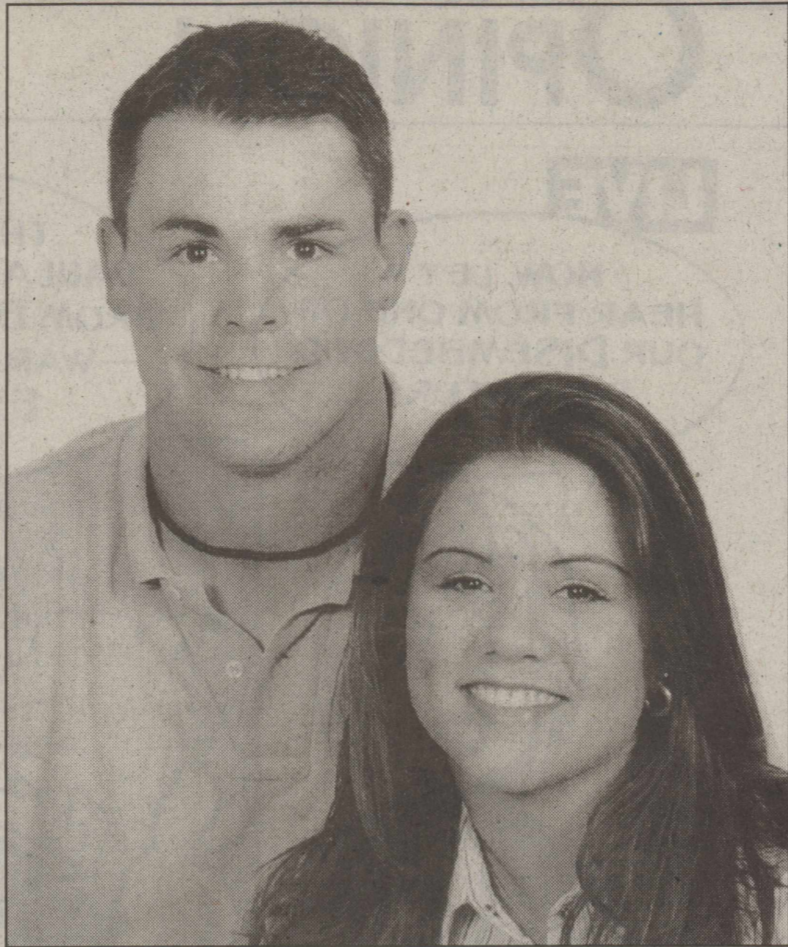

CASEY THOMPSON - ERIN KATHLEEN STUARD

Stuard, Thompson to wed in Abilene

Mr. and Mrs. Ron Stuard of Iraan are pleased to announce the engagement of their daughter, Erin Kathleen Stuard, to Casey Paul Thompson, son of Mr. and Mrs. Kenny Thompson of Paint Creek.

The bride-elect is a 1997 graduate of Iraan High School and a graduate of Texas A&M with a Bachelor of Arts degree in Business and Management. She is completing an early childhood education degree at Sam Houston State University in

Huntsville and is employed by the Huntsville YMCA.

The prospective bridegroom is a 1996 graduate of Paint Creek High School and a graduate of Hardin-Simmons University with a Bachelor of Science degree in Physical Education and English. He is employed by Groveton ISD as a teacher and coach.

The couple plan to wed on June 14, at Logsdon Chapel at Hardin-Simmons University in Abilene.

New poison center number

Every home has items that can poison a child, because they look or smell like things children love; enticing colors, intriguing containers, inviting contents that look and smell like a favorite food or a familiar beverage. Poison control centers know all too well about "look-alikes," those perfectly good products that become dangerous when mistaken for something yummy by a curious crawler or climber, said Judy Whitfield, coordinator for the Texas Poison Center Network and a staff member of the Bureau of Epidemiology at the Texas Dept. of Health.

Nationally, about 30 deaths and nearly 1 million incidents each year involve children under age 5 exposed to potential poisons.

If suspected poisoning occurs, people now have a new nationwide toll-free number that connects with the nearest poison control center.

"Write it down: 1-800-222-1222. Post it by all the phones in the house and program it into your cell phones," Whitfield said.

Texas has centers in Amarillo, Dallas, El Paso, Galveston, San Antonio and Temple, all equipped with telecommunications devices for

the deaf (TDD) and access to the AT&T Language Line.

If someone in your home has been exposed to a possible poison, Whitfield advises the following:

*Stay calm. Not all medicines and household chemicals are poisonous, and not all exposures necessarily result in poisoning.

*Call 1-800-222-1222 first, unless you are in a life-threatening situation. Don't go straight to the hospital. An don't induce vomiting unless the expert tells you to.

*Have the label ready, if possible. It will provide information concerning the product's contents and advice on what immediate first aid to perform.

*Be prepared to give information to the person who answers the phone, such as the victim's age and weight; any existing health conditions or problems; substance involved and how it contacted the person (swallowed, inhaled, absorbed through skin contact, splashed into the eyes); how long ago the victim swallowed or inhaled the substance; any first aid that may have been given; if the person has vomited; your location and how long it will take you to get to the hospital.

Student in the News

Laramie Craig Schmidt, son of Alvin and Georgia Schmidt of Canyon, will graduate May 10 from West Texas A&M University of Canyon, with a bachelor of arts

degree in History.

He is the grandson of Elvira Schmidt and the late Rufus Schmidt of Haskell and Mr. and Mrs. M. D. Greer of Slaton.

What makes Weight Watchers different?

Real food. Real life. Real results.

FREE WHEN YOU JOIN: "TIPS FOR SUCCESS"
102 time-tested ideas to help you lose more weight.

Join meetings now for only \$18
1 800 651 6000 WeightWatchers.com

WeightWatchers
real food. real life. real results.

Offer ends May 31, 2003. Offer valid in participating locations only in AL, FL, GA, OK, TX, NC and SC. Fee for subsequent weeks \$11-\$12 depending on geography. Not valid for Corporate Solutions. (At Work meetings) or online subscription products. *While supplies last. ©2003 Weight Watchers International, Inc. Owner of the WEIGHT WATCHERS trademark. All rights reserved.



Our Renovation is underway

We at Holden-McCauley Funeral Home want to apologize to our families for the inconvenience due to the extensive renovation project now underway at the funeral home. Our building was built in 1906 and is long overdue for a facelift.

Through the construction process, our staff will still be available to meet your needs and business will be serviced throughout the remodeling. We will accommodate families with the same dedication and care we strive for everyday.

If there is anything we can do for you, please call us at 864-2151.

Earning your trust since 1937

**Holden - McCauley
Funeral Directors, Inc.**

304 No. 2nd Street • Haskell, Tx. 79521
940-864-2151

Sugar & Spice
inside Good Times
100% pure and natural
Hair Removal
Amy Smith
Call for appointment 864-5943

Mother's Day Special
Give your Special Mother a real surprise!
Purchase a gift certificate for an hour massage and Receive a specially priced offer on a lovely decorator box/sack filled with treats that will please any mom.
Come by Good Times to get this limited offer today!
512 N. 1st • Haskell, Texas
Offered especially for you by
Phyllis Coleman, RMT
PROFESSIONAL PAMPERING

BUSY HANDS & FEET
Melba Lowrance
Licensed Nail Technician
Are your feet ready for spring?
Get a spa pedicure or paraffin treatment and save \$5 in the month of April with this ad.
Call 864-3536 for appointment
701 N. Ave. E, Haskell

Any TOASTER... Any time
Breakfast, Lunch or Dinner

TOASTER Sandwiches **SONIC America's Drive-In.**

Sausage, Egg & Cheese • Bacon, Egg & Cheese
Ham, Egg & Cheese • Chicken Club
Bacon Cheddar Burger • BLT
Grilled Cheese

No Waiting
Call In Orders
864-8533

©2003 America's Drive-In Trust.

OPINION

TEXAS PRESS ASSOCIATION

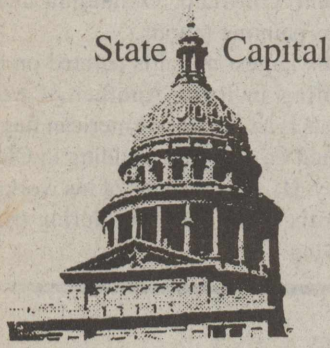

HIGHLIGHTS

By Mike Cox

House passes \$117 billion state budget

AUSTIN—The Legislature has moved a step closer to completing the state's budget for next fiscal year with the House passing a bill with severe funding cuts.

The lower chamber voted 100 to 45 on April 16 to approve a proposed \$117 billion spending plan, knocking down most of nearly 500 pages of amendments.

The Senate will take up its budget version next, and then a joint committee will come up with the version that goes to the governor.

The budget passed by the House, however, is not a balanced budget. That will only come after passing other bills that make cuts in various state programs.

Good news, bad news and more bad news...

For the first time in a decade, the stagnant economy is driving down property values in Texas. The good news is that will translate into lower taxes for a lot of people. The bad news is, lower property tax revenue will further impact local governments. To make up for it, they'll have to raise tax rates or cut services.

Other increases coming...

Nothing is a matter of law yet, but one way the Legislature will raise money for the next biennium is by raising specific-use fees.

A measure requiring anglers in Texas to pay \$5 for a freshwater fishing stamp, in addition to the cost of a fishing license, passed the House Committee on State Cultural and Recreational Resources.

If House Bill 1989 by Rep. Dan Ellis, D-Livingston, passes the full House, money from the new stamp would go toward repairing, maintaining and replacing the state's freshwater fish hatcheries. In other words, sportsmen would pay for the fish they catch—or try to catch.

Look for other fees in support of specific programs. In the case of the fishing stamp (saltwater stamps have long been required), the life of the program would be capped at 10

years.

By that time, the state's economy should be better. Or no one will be able to afford a fishing pole.

Southwest Texas not in Southwest Texas

Southwest Texas State University is not in Southwest Texas, despite its name. The college is in San Marcos, which is in Central Texas.

With that in mind, Sen. Jeff Wentworth, R-San Antonio and Rep. Vilma Luna, D-Corpus Christi, have bills pending to rename the institution Texas State University. Not only would this correct the geography boo-boo, it would put Texas on a par with states such as Ohio and Oklahoma, which have institutions called "The University of" as well as separate universities known as "State University."

But the House Committee on Higher Education took no action on the bills and the Texas State University System Board of Regents is on record as saying it doesn't want the Legislature to move on the issue until 2005.

Bottom line: It's probably safe to buy your kids a SWTSU Bobcat sweat shirt for next fall.

It's harvest time...

Ah, spring. Bluebonnets, Indian Paintbrush and marijuana. Among the many plants beginning to flourish is the species that produces illegal smokable leaves, cannabis sativa.

The Department of Public Safety will work with the Texas Army National Guard and the federal Drug Enforcement Administration to eradicate new crops in Texas.

Last year, more than 416,000 plants were destroyed in Texas. Of those, the majority came from stands of marijuana that grow wild in the Panhandle (descendants of World War II efforts to grow hemp for ropes) and 48,995 intentionally-cultivated plants being grown both indoors and out. Those cases, according to DPS statistics, led to 161 arrests and the seizure of 149 firearms.

The DPS encourages anyone with information about illegal crops to call 1-800-868-6274.

LIVE

NOW, LET'S HEAR FROM ONE OF OUR DISEMBEDDED REPORTERS...

THAT'S RIGHT, PAULA, I'VE JUST GONE FROM EMBED TO INBED —WAR ON TV SURE IS EXHAUSTING!

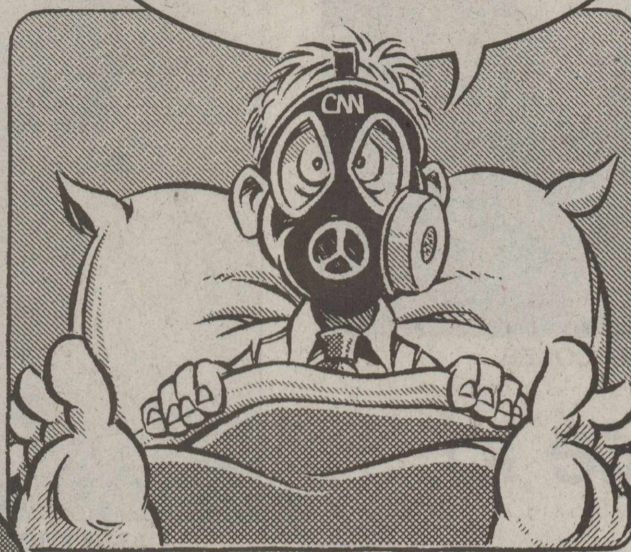
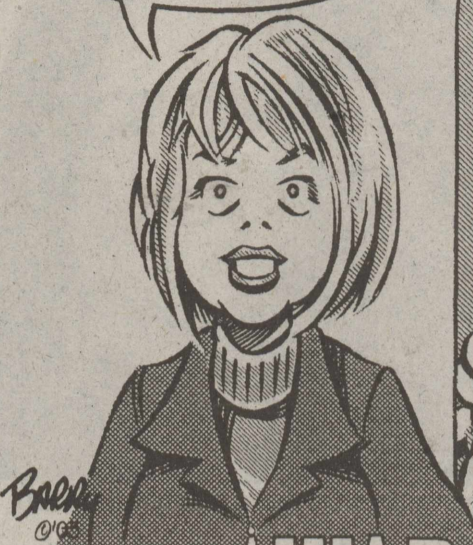

CNN WAR in IRAQ

EDOM CNN PENTAGON: POWER VACUUM IS ON PLAN CNN BUSH



From The Inside Out

By Mary Kaigler

Who is this Mystery Reader?

I was born in Rule.

I am now single. I have two children.

I attended school at Rule High School and McMurry University.

No one knows that I once had dreams of being a professional sports writer; writing articles and interviewing the "stars" for the top newspapers and magazines.

My favorite TV shows are "Everybody Loves Raymond" and "60 Minutes."

My favorite type of music is "Golden Oldies." (Frank Sinatra style), and "Country Western."

My favorite song is "Star Dust." My favorite hymn is "A Closer Walk With Thee."

I like to read, do crosswords, watch TV sports (all of them except boxing), enjoy my family (especially the grandchildren).

The last book I read was *The Red Tent*, by Anita Diamant. I am now reading the 4th book in a series of 10, based on the Book of Revelation by La-Hoye and Jenkins.

My favorite place in Texas is Haskell. (with side trips to San Antonio). My favorite vacation spot in the world is the Colorado Rockies.

My best quality is tenacity. I believe in staying to the finish and giving your best to any project or cause or life.

My worst quality is that I am a worrier; needlessly, most of the time.

I hate it when people pretend to be something other than their natural selves.

My greatest personal accomplishment is raising two

talented and wonderful daughters, and enjoying a satisfying career.

For me, the best thing about Haskell is "old friends," and the "fight" that is still there to make it a better place for now and future generations.

Watch this space next week for the identity of this Free Press reader.

Update

Last week's Mystery Reader was W. O. Elmore of Haskell, program manager for Long Term Care Service, Medicaid, with the Texas Department of Human Services (T.D.H.S.) in Haskell.

The local native is the son of Marie and the late Otis Elmore.

As a youth growing up in Haskell, W. O. became interested in the Sheriff's Posse, a colorful riding group drill team, and he started going along with the late C. O. Holt to all the parade and rodeo events the Posse participated in. Eventually, he joined the Riding Club, which became well known all over this part of Texas and "set the pivots" for the grand entry at many rodeos.

After finishing Tarleton State University, he began working for the Texas Department of Human Services in Snyder, where, in 1975, he met and married his wife, Mendi. When an advancement opportunity with TDHS opened for him in Haskell in 1977, the couple moved here, where they have raised two daughters.

Their daughter Marci will be leaving Haskell soon as a journeyman missionary to Poland with the International Mission Board. Teenager Bethany is a home-

schooled student.

The Elmore family shares a love of music together. W. O. has served as Music Minister at East Side Baptist Church in Haskell for the last twenty-four years, planning many special programs and musical events.

The whole Elmore family is also a fan of baseball, and for the last 7 or 8 years, W. O. has been actively involved in the Softball Association.

"There is plenty to be involved in here," he said of living in Haskell. "We enjoy living here and enjoy the people. It's a good life in general. West Texas people care about each other, particularly in response to health issues."

A Thought for the Week

"One of the most tragic things I know about human nature is that all of us tend to put off living. We are all dreaming of some sort of magical rose garden over the horizon, instead of enjoying the roses that are blooming outside our window today," said Dale Carnegie, an advocate of positive thinking.

Maybe we do need to better learn how to recognize, value and stop to "smell the roses" in our daily lives; to enjoy the present and its opportunities for rich and meaningful living.

"The best preparations for a better life next year is a full, complete, harmonious, joyous life this year," wrote Thomas Drier.

Since today is the one we have, make it a good one; it really may be later than we think.

Haskell CISD Comments

by Jim Lisle

Elementary Principal

Our school year is quickly coming to an end, but these last weeks will be packed with learning and special events.

Grandparent Week in the cafeteria was a huge success with over 200 grandparents participating in this

special week. We appreciated the great response and the delicious meals the cafeteria workers prepared each day.

I would like to take this opportunity to thank the administration, faculty, staff, and parents for their hard work and dedication. Also, a special thanks goes to our school board. We are very fortunate to have a board that makes your children and their education top priority and that strives to provide our school with the latest technology.

We have had a great year! With the time change and warmer weather, it gets harder to fight off spring fever. Parents, please continue to visit and

work with your child each night—you are our most effective teaching tool. Once again, thank you for your support and help.

Upcoming activities:

- April 25 Kindergarten registration
- April 29 TAKS math, grades 3-6
- April 30 TAKS reading, grades 3-6
- May 1 TAKS science, grade 5
- May 2 Pre-K registration, 9:00-11:00
- May 6 Head Start registration, 9:00-1:00
- May 8 field day
- May 9 no school
- May 22 early out (2:15)
- May 23 early out (12:15)

Student in the News

Anita Weaver of Rule was honored April 14 during the Cisco Junior College thirty-fifth annual Awards Ceremony. Each spring semester, CJC recognizes and honors members of the student body who

have proven themselves to be outstanding students and persons.

Students were recognized in several categories, including scholastic and extracurricular achievement.

From Out of the Past

From the files of The Haskell Free Press

10 Years Ago
April 22, 1993

Mildred Robertson was recognized at the District 3 TEHA annual meeting for 50 years of service to the extension homemakers organization in Haskell County.

Jennifer Comedy was named winner of the Texas-Oklahoma District 35 Kiwanis "Sophomore of the Year" scholarship.

Lora Headstream, Haskell High School senior, won recognition from top designer and professor at Texas Women's University, Les Wilk.

Tiger Cubs of Pack 136 got a tour of the radio station at KVRP when they met at the station with Adam and Dickie Greenwood as hosts.

20 Years Ago
April 28, 1983

The War Whoop staff received seven state awards from the Interscholastic League Press Conference in Austin.

Five Haskell High School students qualified for boys regional in track in Hamlin at the district track meet. Regional qualifiers include: Keith Reed and Joe Perez, shot; Lonnie Hise, discus; Todd Harris, pole vault; and Jamie Davis, 3000 meter hurdles.

A total of 28 bass and 28 crappie were caught by three Haskell fishermen, Bill Trammell, Claude Payne and Danny Payne. The largest bass weighed five pounds three ounces and was caught by Claude Payne.

30 Years Ago
April 26, 1973

Joseph E. Thigpen, 27-year-old graduate of Haskell High School, received confirmation that he has passed his bar exam from the State Bar of Texas.

County Judge B. O. Roberson honored Mrs. J. R. Davis for Club Women of the Year. Mrs. Davis had been a club member for 10 years and had held every club office.

Gold Star 4-H Girl, Carol Dudensing of Sagerton and Gold Star 4-H Boy, Kyle Wilfong of Haskell were recognized at a luncheon during the Home Demonstration Clubs Achievement Day.

40 Years Ago
April 25, 1963

Paulette Allen, a sophomore, of Haskell and Rochester, and the reigning Miss Rodeo of Texas, was elected rodeo sweetheart of Hardin-Simmons University.

Claude F. Norman, former postmaster at Rule, and retired rural mail carrier, was honored by the Brazos Valley Postal Employees Association upon the completion of 30 years of service.

Bill Blakley, member of Haskell High School's coaching staff and mathematics teacher, was awarded a special honors grant of full tuition and all laboratory fees for a summer National Science Foundation Institute in Mathematics at the University of Oklahoma.

50 Years Ago
April 23, 1953

With U. S. Forces in France—Charles B. Neal, son of Mr. and Mrs. Morris B. Neal, Rule, was recently promoted to corporal while serving with the European Command Communications Zone in France.

Purchase of the O'Brien Grain Elevator from S. N. Reed and Elmo Stephens by the Market Poultry & Egg Company, was announced this week by A. T. Ballard, manager of the company's Haskell branch.

A former Haskell boy, Weldon Kennedy, son of Mr. and Mrs. James W. Kennedy of Rankin, is a member of the Abilene Christian College Symphony Orchestra.

100 Years Ago
April 25, 1903

M. H. Gossett, proprietor of the Lindell Hotel, left for East Texas on a prospecting tour.

Prof. L. T. Litsey, principal of the Haskell Public Schools, has been granted use of the district court room in which to hold the closing exercises of school.

Nat Lee, who has a store at Cliff, was here on business several days.

C. A. Smith of the Dundee Scotland Loan & Investment Company was here a few days inspecting loans negotiated for his company by their local agent, T. G. Carney.

The Haskell Free Press

Established January 1, 1886
PUBLISHED EVERY THURSDAY
420 North First Street

P. O. BOX 555 HASKELL, TEXAS 79521

John McDougal Publisher
Lisa Shaw Business Manager
Mary Kaigler Editor
Doris McDougal Production
Bill Blankenship Staff Photographer

Periodical Paid Haskell, Texas 79521
(USPS 237-040)

SUBSCRIPTION RATES:

Haskell County, one year, \$20.00.
Outside of Haskell County, one year, \$28.00.

NOTICE TO PUBLIC—Any erroneous reflection upon the character, reputation or standing of any firm, individual or corporation will be gladly corrected upon being called to the attention of the publisher.

POSTMASTER: Send address changes to The Haskell Free Press, P.O. Box 555, Haskell, TX, 79521-0555.

This issue mailed Wed., April 23, 2003

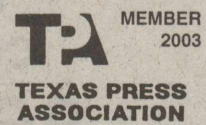

Like what you're reading?

Call

940-864-2686 to Subscribe.

DCOH News

By James Elam

**By James Elam
Director, DCOH**

On Mon., April 21, the detainee population at the Rolling Plains Regional Jail and Detention Center was 395, and the Jail inmate population was 24. Emerald Correctional Companies report that the number of detainees peaked at 436 last week. Hopefully, the facility will be full within the next few days.

Employment at the facility stands at 107, and applications are still being taken for correctional officers by

Emerald Correctional Company.

The Development Corporation is continuing to work on getting the Day Care Survey complete. If you haven't gotten one of the survey forms, please call the office and pick up one. The survey forms must be filled out and returned by next Wednesday, April 30. Results of the survey, along with other information, will be used to determine the need for additional day care opportunities in Haskell. Your help and assistance is appreciated.

Paint Creek ISD to discuss calendar

Paint Creek I.S.D. plans to start the 2003-2004 school year, Aug. 12. August 12 will be a staff development day for the school district. This staff development allows the district to train staff on various educational strategies designed to improve student performance. Students will start the school year Wed., Aug. 13.

Paint Creek I.S.D. parents and community members are invited to a public meeting to discuss the school calendar for the 2003-2004 school year Thurs., May 1 at 6:00 p.m. in the cafeteria.

Time will be allocated for public comments and input about the proposed calendar.

Early diagnosis key to fighting Alzheimer's

"I'm having a senior moment," has become the half-joking, half-worried statement of aging baby boomers—hinting at the possible onset of Alzheimer's disease. But when does absentmindedness, such as forgetting where you put your car keys, become something for which to seek diagnosis and treatment?

Alzheimer's is an age-related, degenerative brain disorder that causes problems with memory, thinking and behavior severe enough to interfere with everyday life.

Over time, as cognitive and functional abilities decline, people become dependent on others for all their care. Eventually, their body functions shut down, and they die.

"People often are reluctant to seek a diagnosis of Alzheimer's disease, preferring not to know because in the past little could be done," said Elaine Braslow, administrator for the Alzheimer's Disease Program at the Texas Department of Health (TDH). "Things have changed dramatically, and there is now hope and a sense of urgency for early diagnosis of Alzheimer's."

The Alzheimer's Association has developed a checklist of common warning signs of Alzheimer's, and recommends consulting a physician if you recognize any of these symptoms in yourself or a loved one.

- *Memory loss that is worsening.
- *Difficulty performing familiar tasks, such as preparing a meal or participating in a lifelong hobby.
- *Problems with language, such as forgetting simple words.
- *Disorientation to time and place.
- *Poor or decreased judgment.
- *Problems with abstract thinking, such as balancing a checkbook.
- *Abrupt changes in mood or behavior.
- *Changes in personality, becoming extremely confused, suspicious or fearful.

*Misplacing things. Anyone can temporarily misplace a set of keys, but a person with Alzheimer's may put things in unusual places, such as a set of keys in the freezer.

*Loss of initiative and increasing apathy.

New drugs may help in the progression of symptoms associated with Alzheimer's and are most effective when started at earlier stages. Early diagnosis offers people with Alzheimer's the chance to help plan their own treatment and care, and gives them time to put financial and legal affairs in order.

Diagnostic tools also have improved. There is a 90 percent accuracy rate in diagnosing Alzheimer's. In evaluating a person for possible Alzheimer's, health care providers can help rule out other disorders that share similar symptoms, such as stroke, brain tumor, thyroid problems and substance abuse.

"Many of these conditions are reversible, and best if treated early," Braslow said.

About four million Americans have Alzheimer's. But as the American population ages, the number of those increases and is projected to reach 14 million by mid-century. About 280,000 Texans have this disease, with a projected 552,000 expected by 2025 if no cure or prevention is found.

"Alzheimer's affects up to 10 percent of people age 65," Braslow said. "That rate increases to 50 percent of people of age 85 or older."

The earlier the diagnosis, the more likely symptoms will respond to treatment. "Because some individuals with Alzheimer's do not realize they have a problem, it may be up to a family member or friend to help them make and keep a doctor's appointment," Braslow said.



WINNING MISS— Pretty little Ashley Nicholson of Stamford smiles for the camera after being named 3rd runner-up in the beauty competition at the state finals of the Cover Miss Pageant in Dallas. She will advance to the national finals in Florida in July.

Ashley Nicholson going to Nationals

After competing against girls from all over Texas in the State Finals held in Dallas, April 4-6, two-year-old Ashley Nicholson of Stamford qualifies for the National Finals of America's Cover Miss Pageant to be held in Orlando, Florida, July 5-8.

In the Dallas pageant, Ashley was named 3rd Runner-up in the Beauty competition and 1st Runner-up in the Sports Wear-Casual Wear competition.

The National Finals in Orlando will be comprised of girls from forty

different states who won in their State finals.

Ashley is the daughter of David and Bekki Nicholson, granddaughter of Dorothy Nicholson, and great-granddaughter of Ruth McGary, all of Stamford.

**All deadlines
are 5 p.m.
Monday**

Heartburn

When heartburn—generally associated with regurgitation of acidic gastric juice into the esophagus—catches you off-guard and without antacids or medications, try reaching for a stick of gum. It could provide temporary relief, says Dr. Stuart Spechler, professor of internal medicine at UT Southwestern Medical Center at Dallas and a heartburn expert.

"Chewing gum stimulates swallowing and the secretion of alkaline saliva," Spechler says. "Swallowing helps to clear acid from the esophagus, and the alkaline saliva can neutralize acid that remains in the esophagus after swallowing."

Heartburn is considered one of the most common ailments in the United States and strikes 60 million adults at least once a month, according to the National Heartburn Alliance. Surveys suggest that 20 percent of all adults suffer from heartburn at least once a week.

Diabetics to have more diet choices

At one time, a diagnosis of diabetes meant a restricted diet that was hard to follow, but now diabetics have more choices.

The standard diet for patients with diabetes has focused on restricting fat intake. But researchers at UT Southwestern Medical Center at Dallas say new guidelines allow more individualized diet plans that give patients more choices. When patients get to choose the diet that works best for them, they're more likely to stick to it, which means they'll manage their disease better.

New guidelines issued by the American Diabetes Association provide an alternative to the traditional low-fat, high-carbohydrate diet. A diet high in monounsaturated fats is also an option. These guidelines result in part from research conducted by Dr. Abhimanyu Garg, a UT

Southwestern nutrition researcher, who found that the monounsaturated-fat diet improved heart health for patients with type 2 diabetes.

This diet calls for 60 to 70 percent of calories to come from either carbohydrates or monounsaturated fats, with 15 to 20 percent of calories from protein. Less than 10 percent of calories should come from saturated fats. Recommended carbohydrate sources include whole grains, fruits, vegetables and low-fat dairy products. Monounsaturated fats can be found in olive, canola and peanut oils, avocados and some nuts.

Dr. Garg has also found that a diet with at least 50 grams of fiber per day helps diabetics better manage their blood-sugar levels.

This kind of diet can also be good for people who don't have diabetes because it focuses on beneficial foods.

The Haskell Free Press
IS READ BY MORE PEOPLE IN HASKELL COUNTY THAN ANY OTHER NEWSPAPER.

Hail Damage??

Call **THE DENT SHOP**
Painless Dent Removal
West Texas' oldest and largest PDR company.
★ Save Time
★ Save Money
★ Save Your Factory Paint
INSURANCE APPROVED!

FREE ESTIMATES

915-676-DENT (3368)

3349 North 1st in Abilene
(Corner of N. 1st & Willis)

Satisfaction Guaranteed!!

SWEETWATER

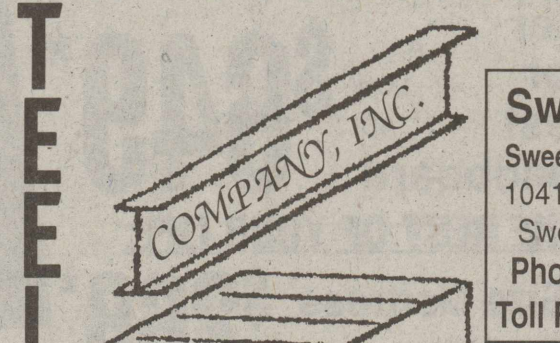

Two Locations To Serve You

Sweetwater, TX
Sweetwater Steel Co., Inc.
10416 N.-IH20 (Exit 240)
Sweetwater, TX 79556
Phone (915) 235-3644
Toll Free (800) 982-3384

Early, TX
Sweetwater Steel Co., Inc.
1047 Early Blvd.
Early, TX 76802
(Located Downtown Early on Hwy. 67/377)
Phone (915) 641-1345
Toll Free (877) 741-1345

CHECK OUT OUR LOW PRICES!!

We offer a variety of structural steel and metal building products. Please call for complete catalogue and availability of materials. Prices good thru May 17, 2003.

26 ga. 10 yr. warranty Painted Roofing and Siding	\$46.95 per sq.
26 ga. 25 yr. warranty White, Tan, Light Stone or Ash Gray Painted Roofing and Siding	\$55.95 per sq.
26 ga. 25 yr. warranty Painted Roofing and Siding	\$60.95 per sq.
26 ga. Secondary Galvalume Roofing and Siding	\$37.95 per sq.
26 ga. Secondary White Roofing and Siding	\$41.95 per sq.
26 ga. 20 yr. warranty Galvalume Plus Roofing and Siding	\$45.95 per sq.
3" x 1 1/2" x 14 ga. Primed C Purlin	\$.45 per ft.
4" x 1 1/2" x 14 ga. Primed C Purlin	\$.52 per ft.
4" x 1 1/2" x 14 ga. Galvanized C Purlin	\$.82 per ft.
6" x 2" x 14 ga. Primed C Purlin	\$.75 per ft.
8" x 2 1/2" x 14 ga. Primed C Purlin	\$.93 per ft.
8" x 2 1/2" x 14 ga. Galvanized C Purlin	\$1.38 per ft.
10" x 2 3/4" x 14 ga. Primed C Purlin	\$1.13 per ft.
1/2" x 1/2" x 16 ga. Bare sq. Tubing	\$.15 per ft.
1/2" x 1/2" x 16 ga. Primed sq. Tubing	\$.19 per ft.
1" x 1" x 14 ga. Bare Square Tubing	\$.27 per ft.
1" x 1" x 11 ga. Bare Square Tubing	\$.40 per ft.
1" x 1" x approx. 11 ga. Reject Bare Square Tubing	\$.21 per ft.
1 1/2" x 1 1/2" x 14 ga. Bare sq. Tubing	\$.40 per ft.
1 1/2" x 1 1/2" x 14 ga. Primed sq. Tubing	\$.44 per ft.
1 1/2" x 1 1/2" x 14 ga. Galvanized sq. Tubing	\$.49 per ft.
2" x 2" x 14 ga. Bare sq. Tubing	\$.54 per ft.
2" x 2" x 14 ga. Primed sq. Tubing	\$.59 per ft.

2" x 2" x 14 ga. Galvanized sq. Tubing	\$.65 per ft.
2" x 2" x 11 ga. Bare sq. Tubing	\$.84 per ft.
4" x 4" x 14 ga. Bare sq. Tubing	\$1.19 per ft.
4" x 4" x 14 ga. Primed sq. Tubing	\$1.26 per ft.
1 1/2" x 3" x 14 ga. Bare Rectangular Tubing	\$.63 per ft.
2" x 6" x 14 ga. Bare rectangular Tubing	\$1.25 per ft.
8" x 4" x 10# Beam	\$2.15 per ft.
12" x 4" x 16# Beam	\$3.40 per ft.
4 3/16" x 2" x 14 ga. Primed Receiver Channel	\$.79 per ft.
8 3/16" x 3" x 14 ga. Primed Receiver Channel	\$1.39 per ft.
2" x 4" x 14 ga. Primed Base Angle	\$.48 per ft.
1 1/2" x 1 1/2" x 1/8" x 20' Angle Iron	\$6.99 each
2" x 2" x 1/8" x 20' Angle Iron	\$8.42 each
3" x 3" x 3/16" x 20' Angle Iron	\$18.12 each
1/2" x 1/2" x 20' Sq. Bar	\$5.73 each
4" x 8" x 14 ga. Flat Sheets	\$29.47 each
4" x 8" x 3/16" Plate Steel	\$61.29 each
4" x 8" x 1 1/2" #10 Standard Expanded Metal	\$13.05 each
12" x 16 ga. Galvanized Steel Culvert Pipe	\$4.99 per ft.
4" x 20" x 6 ga. 4" x 4" Spacing Live Stock Panel	\$21.95 each
5" x 16" x 5/16" 6" x 6" Spacing Bull Panel	\$26.50 each
13-48-4-12 1/2 ga. Goat Net Wire 4" x 4" Spacing	\$129.95 each
Round Bale Feeders (Un-Skirted)	\$79.00 each

- Metal Buildings
- Metal House Roofs
- Carports
- Patios
- Fencing

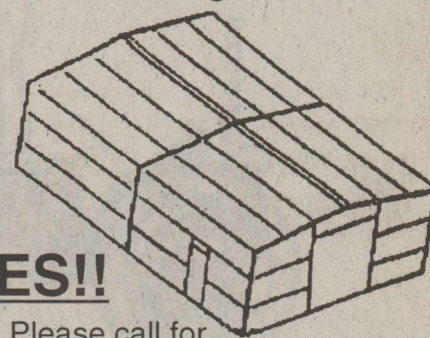



EASTER HUNT—A young girl works to fill her bucket with colorful eggs at the Haskell Fire Department's Easter egg hunt held Sunday afternoon on the lawn around the county courthouse.

April sales tax receipts reported

Texas Comptroller Carole Keeton Strayhorn has delivered \$264.9 million in monthly sales tax payments to Texas cities, counties, transit systems and special purpose taxing districts, a 2.9 percent decrease compared to April 2002. So far this year, local sales tax rebates are down 1.8 percent compared to the first four months of 2002.

April's sales tax rebates include local sales taxes collected in February and reported to the Comptroller in March. The state's share of sales tax reported in March was \$1 billion, down 2.3 percent compared to a year ago.

Comptroller Strayhorn sent April sales tax rebates of \$179.1 million to Texas cities, down 1.9 percent compared to April 2002. Year-to-date, city sales tax rebates are running 0.9 percent lower than last year. Texas counties received sales tax rebates of \$15.5 million, down 1.7 percent compared to one year ago. Year-to-date, county sales tax allocations are 0.7 percent lower than last year.

Haskell County had a 20.74 percent decrease for April, 2003 of \$16,906.92 in comparison to \$21,332.74 for April 2002. 2003 payments to date of \$93,644.47 reflect a 10.19 percent decrease over 2002 payments to date of \$104,276.06.

The City of Haskell had a 22.32 percent decrease for April, 2003 of \$15,765.26 in comparison to

\$20,297.31 for April, 2002. 2002 payments to date of \$86,721.17 reflect a 11.04 percent decrease over 2002 payments to date of \$97,488.67.

The City of O'Brien had a 68.14 percent increase for April, 2003 of \$31.56 in comparison to \$18.77 for April, 2002. 2003 payments to date of \$627.53 reflect a 132.73 percent increase over 2002 payments to date of \$269.63.

The City of Rochester had a 7.83 percent decrease for April, 2003 of \$341.11 in comparison to \$370.10 for April, 2002. 2003 payments to date of \$1,873.89 reflect a 2.60 percent decrease over 2002 payments to date of \$1,924.03.

The City of Rule had a 16.92 percent increase for April, 2003 of \$734.99 in comparison to \$628.58 for April, 2002. 2003 payments to date of \$3,984.48 reflect a 0.08 percent decrease over 2002 payments to date of \$3,987.72.

The City of Weinert had a 89.09 percent increase for April, 2003 of \$34.00 in comparison to \$17.98 for April, 2002. 2003 payments to date of \$437.40 reflect a 27.82 percent decrease over 2002 payments to date of \$606.01.

To Subscribe,
Call
940-864-2686

Good Things Growing

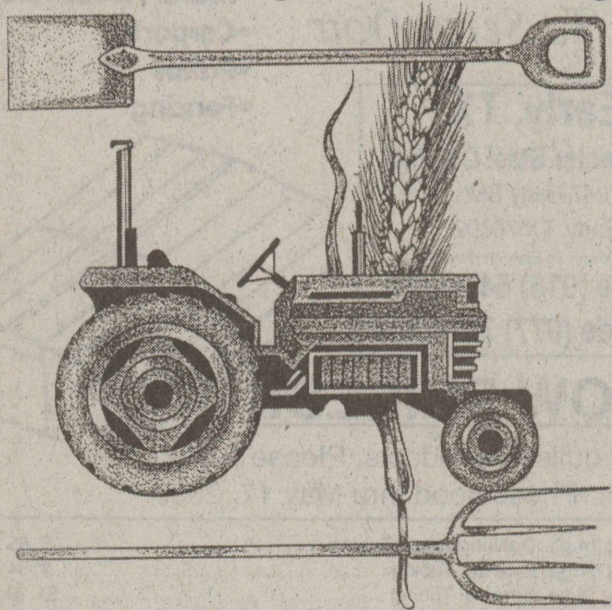

It takes a lot of hard work and dedication to provide America with the food it needs to grow on. Our farmers do the job with innovation and skill that set an example for the world to follow. We're always proud to be of financial service to our area farmers, and look forward to a bountiful harvest of the good things being planted now.

First National Bank Haskell

200 South Avenue E Haskell, Texas 79521



940-864-8555



Other Convenient Locations to Serve You:
First National Bank Munday - Stamford - Rochester

FLATLANDS

"essential elements for the way we live"

Buy 1/2 Pound of
FLATLANDS
Gourmet Roasted Coffee Beans
AND GET



1/4 Pound FREE

Flatlands whole bean roasted coffee is available in 13 different flavors, 8 different regular blends, also available in Decaffeinated.

#1 Selling Flavor Coffee is
Caramel Mudslide
(chocolate and creamy caramel)

Come in, sit back and take a few minutes to relax with a great cup of coffee!

Coffee promotion ends Sat., April 26.

Open Monday - Friday 9 a.m. - 6 p.m.

Saturday 10 a.m. - 4 p.m.

Located on the west side of the square in Haskell
940.864.5777

Three Toasts to Texas

Come into DQ today for a trio of delicious tastes: The **NEW** DQ Texas Toast BLT, the **NEW** Texas Toast Turkey Club and the DQ Texas Toast Patty Melt. Each is served on our thick and tasty Texas Toast and packed with freshness. Then, cool your cravings with your favorite Blizzard!

NEW

Texas Toast Turkey Club
fresh turkey, bacon, lettuce, tomato, American cheese and creamy Ranch dressing

NEW

Texas Toast BLT
bacon, lettuce and tomato

Blizzard® Special
Buy any 16 oz. Blizzard® at regular price, get a second 16 oz. or smaller for just **99¢**

Texas Toast Patty Melt
100% pure American beef patty, grilled onions, and melting cheese

On sale April 2-27, 2003 • www.dqtexas.com
That's What I Like About Texas.™
Offer good at participating DQ restaurants. ©2003 U.S. Pat. & TM Off. Am. D.Q. Corp. TM TX, D.Q. Op. Coun. ® Reg. US Pat. & TM TX, D.Q. Op. Coun.

CALL IN ORDERS WELCOME!

864-3732

Open 7 a.m. until 9 p.m. daily.

Haskell Chamber of Commerce

Saturday EXTRA Saturday

GIFT CERTIFICATES REDEEMABLE AT OVER 50 HASKELL MERCHANTS!

Storewide Savings on Selected Merchandise

We would like to welcome:

Butterfly Hugs
Cards and Stationery

Simple Elegance
Framed Calligraphy

Sugar & Spice
Body Sugaring

The Toaster
Tanning

We have something for everyone!

512 N. 1st • 864-6133

May We Recommend:

STARTING OUT LIFE:

Dresser AS LOW AS
Mirror AS LOW AS
Chest AS LOW AS
Headboard AS LOW AS

\$649*

FOR THE REST OF YOUR LIFE:

Full Size Mattress AS LOW AS
Box Spring AS LOW AS

\$269*

FOR THE GOOD LIFE:

Sofa AS LOW AS
Table 4 Chairs... AS LOW AS

\$459
\$189

FOR LIFE'S COMFORT:

Recliners AS LOW AS

\$329*

"We Want To Be Your Furniture Store!"

BOGGS & JOHNSON

East Side of Square Haskell 940-864-2346

*NOT OUR CHEAPEST PRICE.

Room Air Conditioners have arrived!

Model AGM12AB

#1 Preferred Brand of Room Air Conditioners*

- Energy Star 10.8 EER
- Digital Thermostat
- Circulaire
- IX Remote Control
- Multiple Fan Speeds
- Energy Saver Feature

NO INTEREST FINANCING TILL JANUARY 2004 ON ANYTHING IN THE STORE!

Haskell Tire and Appliance

206 S. Ave. E • 864-2900

Register and Win \$\$\$
Gift Certificates

Day Shopping

AVAGANZA

Thursday, April 26

TIME: 2:30 p.m.

after the Richardson's
Antique Tractor Parade

WHERE: Gazebo

Northeast Corner
of the Square

Shop
Haskell
First!

Sidewalk Sale

Sat. Only, April 26

\$10⁰⁰ & \$20⁰⁰ & \$50⁰⁰

Rack of Clothes

\$15⁰⁰ Shoes And More!

Personality-Slipper
Shoppe

940/864-2501 • 864-3051
South Side of Square Haskell, Texas

WILD HORSE
TRADING POST
Haskell's General Store
and
RadioShack

SONY 4-Head HiFi VCR WITH THIS AD
While Supply Lasts! **\$79⁹⁹**

SHARP Personal Organizer WITH THIS AD
English-Spanish Translator,
7 built-in functions, games.
While Supply Lasts! **\$9⁹⁹**

Shop Our Storewide Specials!

FREE

Baseball

with Each Pair of
Little League Shoes
Purchased.

Gloves
Bats
Batting gloves
Uniforms
Caps
Trophies
Balls
Equipment

We have the lowest prices on all
Major Brands of Baseball and
Softball Supplies

Where Winners Shop

Sport-About
of Haskell

864-3891
402 N. 1st

We accept Discover,
VISA, AMEX, MasterCard

Little League & Girls Softball
Shoes
as low as **\$21⁹⁵** pair

Spring Cleaning Sale

Selected
Gift Items

Choose from Selected Windchimes,
Americana, Mary Engelbreit,
Rooster & Apple Gift Items

25% OFF REG. PRICE

Spec-taculars
Compact Readers
by GANZ
Perfect for Pockets and Purses!

ONLY **\$9⁹⁹**

ALL LEATHER PURSES & WALLETS 10% off REGULAR PRICE	Nautica Gift Sets Men's or Women's \$19⁹⁹ Values to \$48.00
Centrum Silver 100 tablets \$8⁹⁹	Bayer Aspirin 81 mg Safety Coated Tablets 120 ct. \$5⁹⁹
Soft 'N Gentle *4 Pack Bathroom Tissue *84 Ct. Facial Tissue Your Choice 89¢ Limit 6	Brawny Paper Towels 89¢ Limit 6

Baby Shower selections:
Colin & Christie Howeth

Bridal Shower selections:
Lindsay Pike
Bride-elect of Skyler Johnson

Prices good April 24, 25 & 26
Visit our web site: www.haskelldrugstore.com

THE DRUG STORE

Haskell 864-2673

STAR STOP

706 N. 1st • Haskell • 864-2062

8 Piece Order of
Chicken
includes
Family Size Okra or Fries
\$6⁹⁹

Chicken Wings 3/\$1

Chicken Legs 2/\$1

Thighs or Breasts 99¢

Large Parrot Ice 99¢

ATM NOW AVAILABLE!

Deli Grill Open til 10 p.m.!

All Merchandise

20% off

Sat., April 26 only!

New Merchandise including:
Ovenware, Bath & Body,
Servant's Heart,
Books and Games.

Great Gifts for
Graduation and
Mother's Day!

Embellishments

864-6133 512 N. 1st
Located in
Good Times

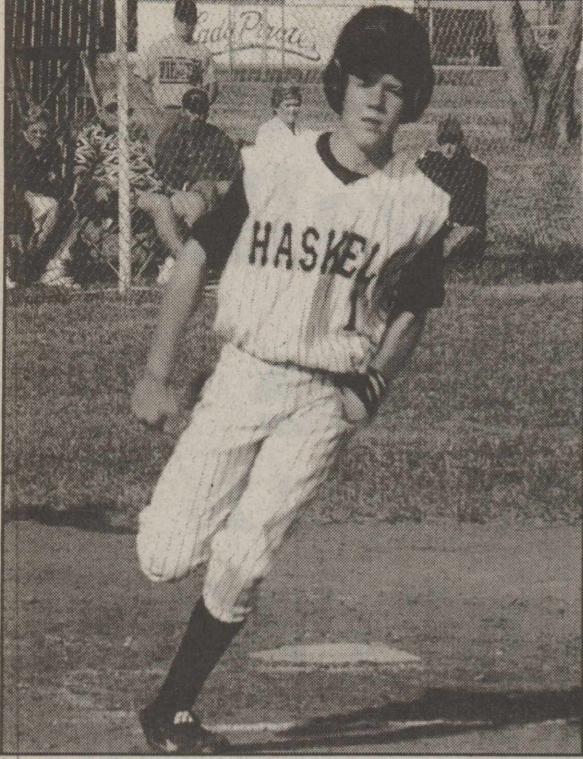

HEADING FOR HOME—Austin Coker scores in the Haskell Varsity Indians' game with Eula.

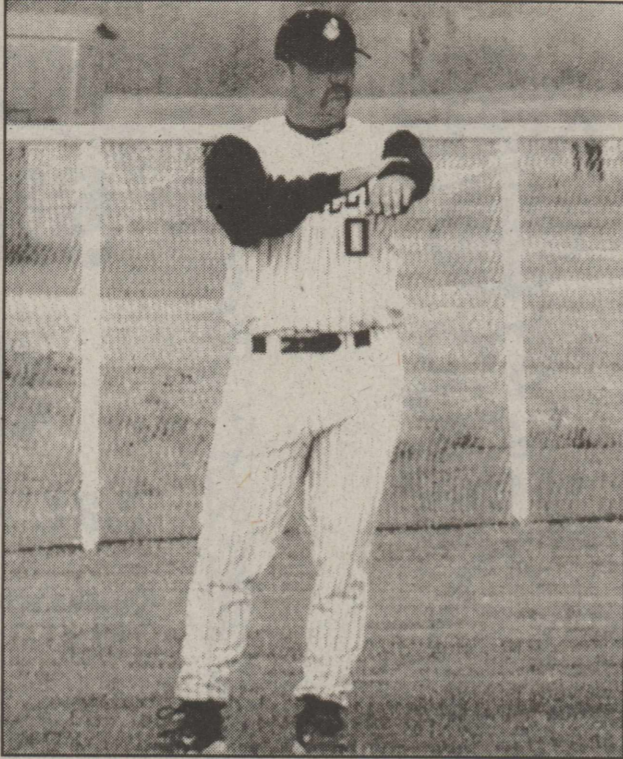

SENDING A SIGNAL—Varsity Coach Kent Colley calls a play from third base during the Eula game.

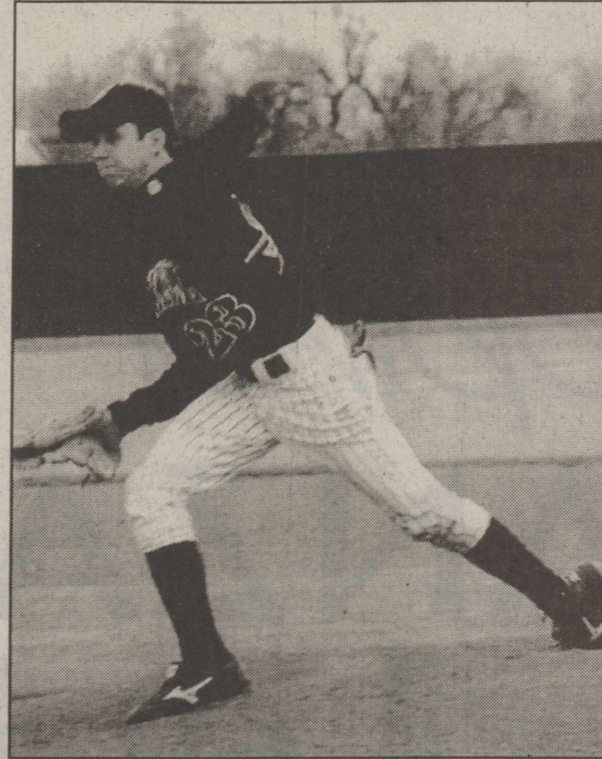

ON THE MOUND—Haskell's Ronald Chapman delivers a pitch during the Eastland game.

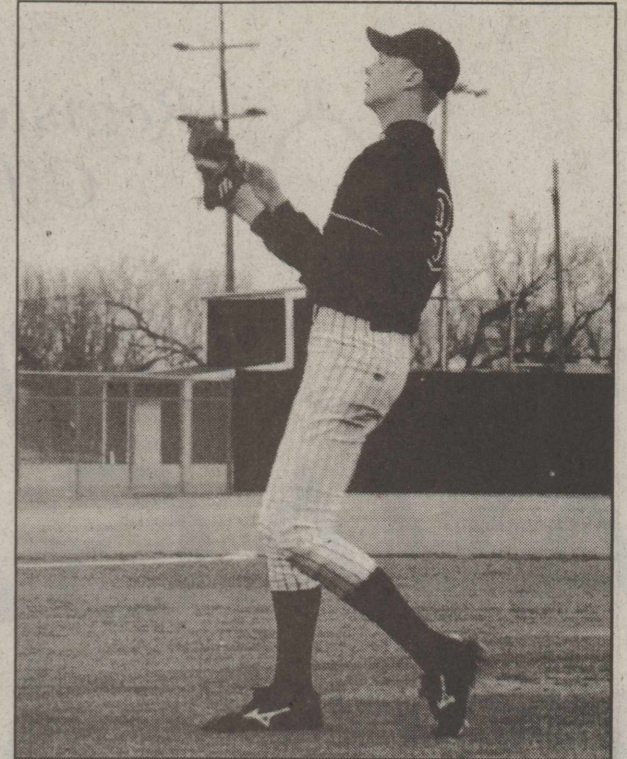

PITCHING IN—Haskell's Josh Webb pitches in the Varsity Indians' game with Eastland.

Indians in baseball playoffs

With a 7-4 record in district and with one game remaining in district, the Haskell Indian Baseball team clinched a playoff spot in race for District 8-2A championship.

The Indians last district game was Tues., April 22, with Hawley. No score in that game was available at press time.

The Indians will receive 3rd place

behind Eastland and Anson, who are tied at 10-1. In the playoffs, in the bi-district round, the Indians will meet up with the 2nd place team from district 7-2A to the north of us. That could be Olney, Seymour or Nacono.

"The kids are really excited about going to the next level," said Haskell Coach Kent Colley. "This is one of the goals that we as a team set for ourselves at the beginning of the

year. It has been quite a few years since the baseball team made the playoffs, and these kids are excited about starting a new tradition. Leading the team on offense is Josh Webb, with a .441 batting average; Alfred Ozuna, with a .379 batting average, and Ronald Chapman, with .367. Eddie Loyd is our top pitcher, with 4 district wins."

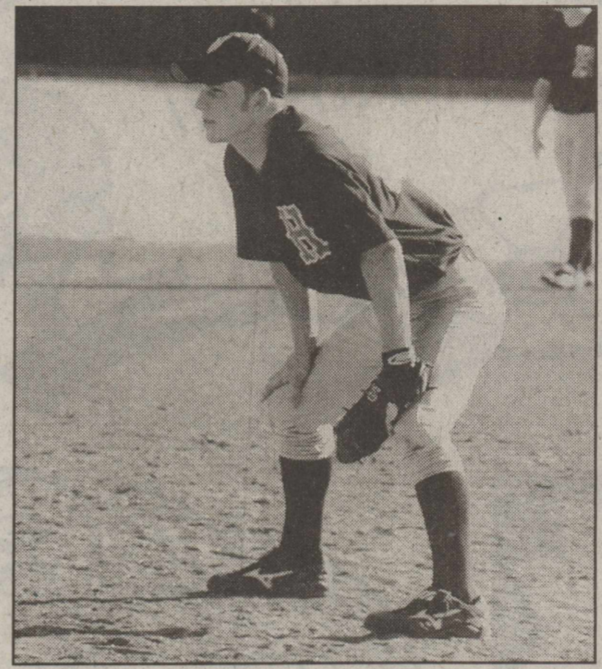

JUNIOR VARSITY—Aaron New is ready for action in the Haskell JV game with Stamford.

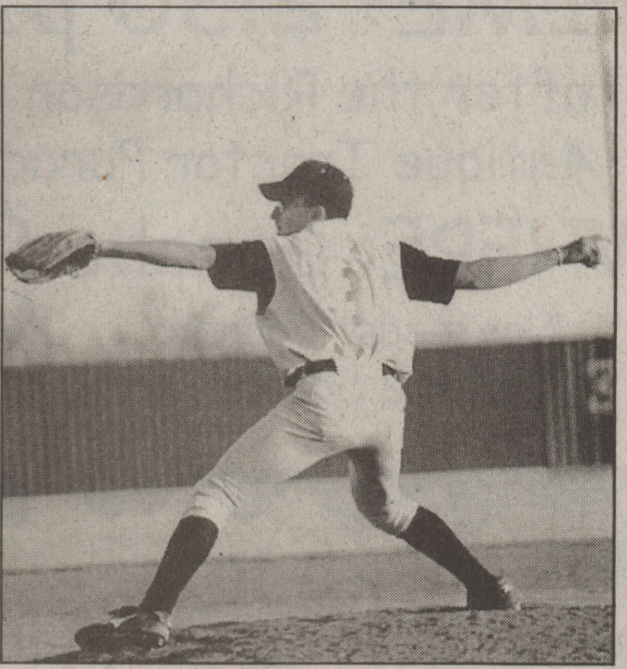

"WORMING" UP—Haskell JV pitcher, Jeffrey 'Worm' Silba, winds up to send in a strike.

City Council report

At the April 15 meeting of the Haskell City Council, approval was given for the sale of two lots to the Texas Department of Transportation for rerouting of highway right of way.

In action concerning telephone right of way fees, the council voted not to exercise its option to increase the present fee.

In the matter of a request from Valor to the Public Utilities Commission for expanded local

calling surcharges of 99 cents for residences and \$1.98 for business phones, the council voted to join with a coalition of other cities to deny Valor's request.

Responding to a Texas Commission on Ecological Quality requirement for the city to have an amount of funding set back for 30 years of landfill financial assurance, the council voted to secure a letter of credit with First National Bank for \$5,800 per year, on a year to year

renewal basis.

City Administrator, Sam Watson reported that the City's grant proposal has scored 8th in the regional level grant process for receiving \$250,000 in grants for improvements to the waste water plant. The proposal will be scored at the state level by the Texas Department of Housing and Community Affairs in mid to late May.

Physical activity important to health

by Lou Gilly

Haskell Co. Extension Agent

Good nutrition is vital to your health, and is even more effective when coupled with regular physical activity, say the food and nutrition experts at the American Dietetic Association. To get at least 30 minutes of physical activity in each day, it's not necessary to have a fancy health club membership or the perfect outfit. What is necessary is that your body move more often than just reaching for the remote.

"Good nutrition, and the benefits of physical activity in any form are endless," says Chicago-based registered dietitian and American Dietetic Association spokesperson Dawn Jackson. "I always encourage my clients to do some form of

physical activity each day.

"It keeps your body trim, you're at less risk for health problems, you'll have stronger bones, stronger muscles more endurance, relieve stress and have a better outlook on life. Your coordination and flexibility will improve, you'll feel younger and sleep better, too," Jackson says.

"Just as there are many ways to eat well and get all the nutrients you need, physical activity can be in many different forms too. Whether you're doing chores around the house, running, walking or biking or playing sports, every little bit can help your life and your health.

"The best way to begin is to have an activity plan. Set goals, make a plan for change, be patient with yourself, monitor your progress and

seek help from a qualified professional," Jackson says.

Begin with moderate activity such as: Washing and waxing car, 45-60 minutes; raking leaves, 30 minutes; washing windows or floors, 15- 60 minutes; walking two miles, 30 minutes; gardening, 30-45 minutes; shoveling snow, 15 minutes; pushing a stroller, 30 minutes; stairwalking, 15 minutes; playing volleyball, 45 minutes; water aerobics, 30 minutes; playing touch football, 30-45 minutes; swimming, 20 minutes; playing basketball, 30 minutes; jumping rope, 15 minutes; bicycling five miles, 30 minutes; running two miles, 20-30 minutes; or dancing (fast), 30 minutes.

With nearly 70,000 members, the Chicago-based American Dietetic Association is the nation's largest organization of food and nutrition professionals. ADA serves the public by promoting optimal nutrition and well-being.

For more information on how to reach a registered dietitian in your area, call 800/366-1655 or log on to www.eatright.org.

Commissioners' Court report

At the regular meeting of the Haskell County Commissioners' Court, Mon., April 14, a motion was approved for the hiring of a temporary secretary, at the maximum rate of \$6.00 per hour, for the Extension Office until Tammy Farham is able to return to work in approximately three weeks.

The approval of payment for the

low water crossing in Precinct #4 was tabled by the Court.

A motion was unanimously approved for the issuance of bonds and the plan of financing thereof, for the West Central Texas Regional Housing Corporation.

A discussion of evaluation placed on county buildings for insurance purposes was tabled by the Court.

CHAPARRAL
ROOFING
915-823-3946
FREE ESTIMATES
BONDED AND INSURED
 For All Types of Roofing 
 See Our Ad in The Area Wide
 Phone Book (Page 427) 

Get Connected . . .

Local Internet Access
 Local Tech Support
 Free Software
 Multiple Free E-mail Accounts
 Free Home page
 No set-up fee
 Unlimited Access

\$19.95 per month or \$16.95 per month
 if paid annually

West Texas Internet

Locally Owned and Operated
 864.8124 • www.westex.net • administrator@westex.net
 Haskell

Calendar

Social Security

A representative from the Social Security Administration will be in Haskell at the old City Hall annex, 305 N. 1st, Thurs., May 1 at 9:30 a.m.

Prekindergarten to register

Haskell Elementary School will register 1/2 day pre-kindergarten classes for the 2003-04 school year Fri., May 2 from 9 until 11 a.m. in the elementary conference room. Call 864-2654 for information.

Willow trees

The Haskell Garden Club is planting memorial desert willow trees at Willow Cemetery. Those wishing to donate \$25 to plant a tree in memory of their loved ones should call Frances Bowen at 864-2067.

Cinco de Mayo

Cinco de Mayo will be celebrated Fri., May 2 at St. George Catholic Church in Haskell beginning at 7 p.m. with a Mexican dinner. Sunday events will begin at 11 a.m.

Head Start to register

Haskell Head Start will register Tues., May 6 from 9 a.m. to 1 p.m. at the Haskell Elementary School.

Been There - Done That!

..... AS THE SAYING GOES
 Tired of paying High Prices for Health Insurance? Or dropping because you simply no longer can afford it?

Give me a call for a free evaluation and quote for a very affordable plan.

CALL DONNA SAFFEL AT 940-997-2433

Life - Health - Annuities - Income Tax
 501 Pawnee • Rule, Texas

Jones-Haskell Eye Clinic

Dr. Trussell Thane, O.D.
 Therapeutic Optometrist

Appointments Available • Monday through Friday

Dr. Thane provides comprehensive eye care including the diagnosis and treatment of eye disease. Dr. Thane offers complete evaluation for eyeglasses and contact lenses.

Various contact lens packages available.

MEDICARE, MEDICAID, BLUE CROSS AND BLUE SHIELD AND FIRSTCARE ACCEPTED.

1501 Columbia
 Stamford, Texas
 915-773-2083

AUCTION

Sat., May 3 • 10 a.m.

Location: 313 Ave E East, Haskell, Texas

WATCH FOR SIGNS ON JIM STRAIN ROAD

AUTOMOBILE: 1985 Cougar
 CAMP TRAILER: Mobile Villa
 HOUSE WITH 2 LOTS: With owner approval.
 Washer & Dryer Garden tools
 Microwave Quilting frames
 Table Hide-a-bed
 Half bed Couch & Chair
 TV Washer
 Heaters Sewing Machine
 Gas cook stove 2 Wicker trunks
 Bread machine Streamer trunk
 Fans '93 Chevy grill guard
 Vacuum cleaners Lots of misc.
 Rabbit ears

GERALD LAWRENCE AUCTION CO.

TXS 6812
 2613 N. Treadaway • Abilene, TX
 915-676-2332

Ed
 to
 "I
 has t
 worri
 boom
 onset
 when
 as for
 keys,
 to see
 Al
 deger
 cause
 thinki
 to inte
 Ov
 functi
 becom
 their c
 functi
 "Pe
 a diagn
 prefer
 past lit
 Brasl
 Alzhei
 Texas I
 "Thing
 and the
 urgenc
 Alzhei
 The
 develop
 warni
 recomm
 if you r
 toms in
 *Me
 *Dif
 tasks, si
 particip
 *Pro
 forgettir
 *Dis
 *Poo
 *Prof
 such as l
 *Abr
 behavior
 *Cha
 becomi
 suspicio
 Di
 me
 At o
 diabetes
 was hard
 have mo
 The st
 diabetes
 intake.
 Southw
 Dallas s
 more inc
 give pati
 patients
 works be
 likely to
 they'll m
 New
 America
 provide
 traditio
 carbony
 monoun
 option.
 part from
 Abhima
 Th
 Ha
 A
 We
 ★ Sa
 ★ Sa
 ★ Sa
 INSI
 F
 91
 Sa



PIPS AT ABILENE FESTIVAL—Haskell girls placing fifth in the Light Up the World Duo contests were: l-r, Sara Weise and Kelsie Adams.

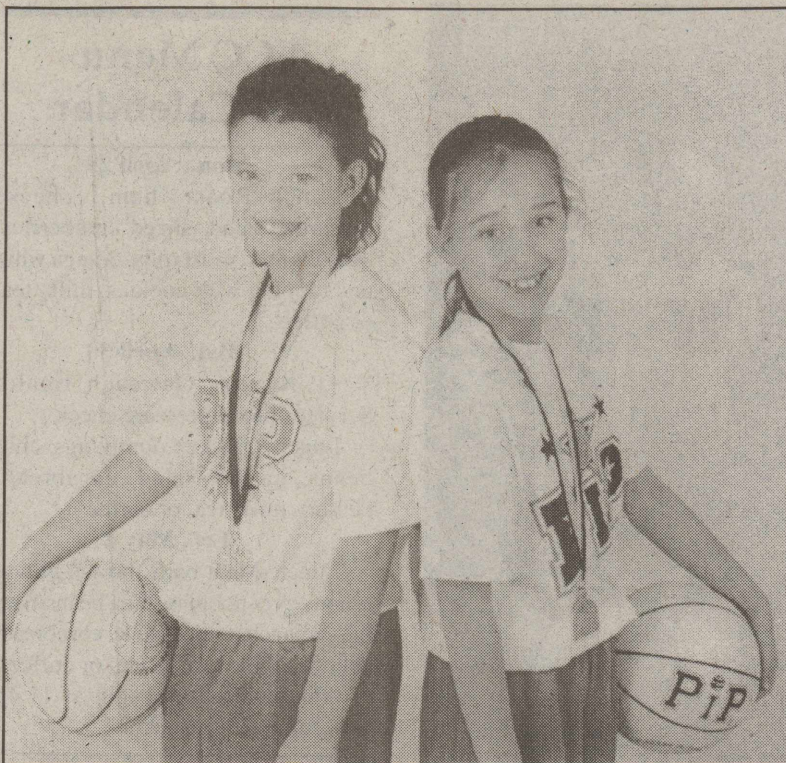

PIPS DUO WIN AT FESTIVAL—Haskell girls winning first place at the Light Up the World Contest in Abilene were: l-r, Jordan Burson and Aubrey Bassett.

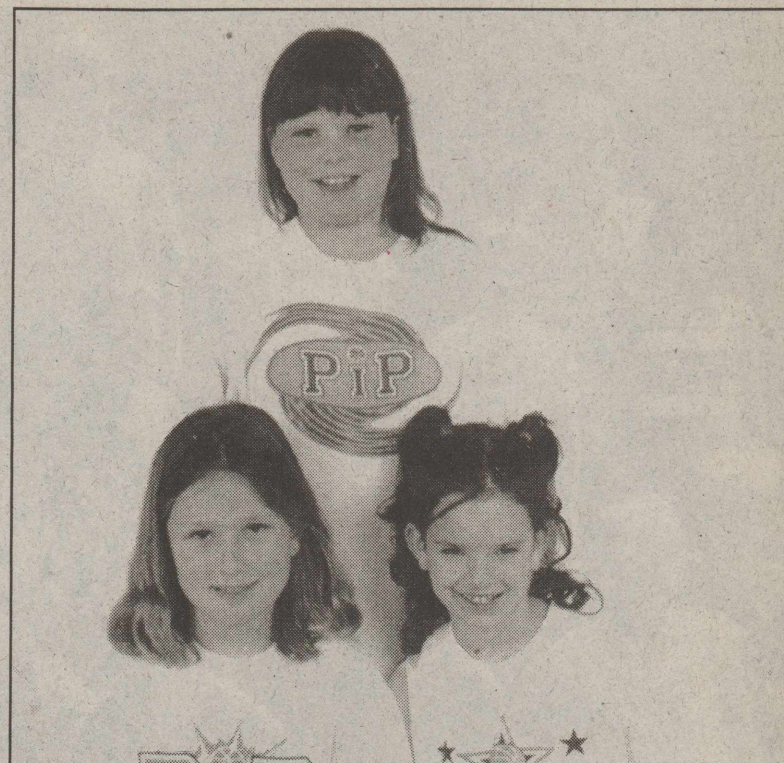

PIPS TRIO AT FESTIVAL—Haskell girls winning fifth place in Trio competitions were: front, l-r, Carson Hadaway, Taylor Burson and back, Jasmine Klose.

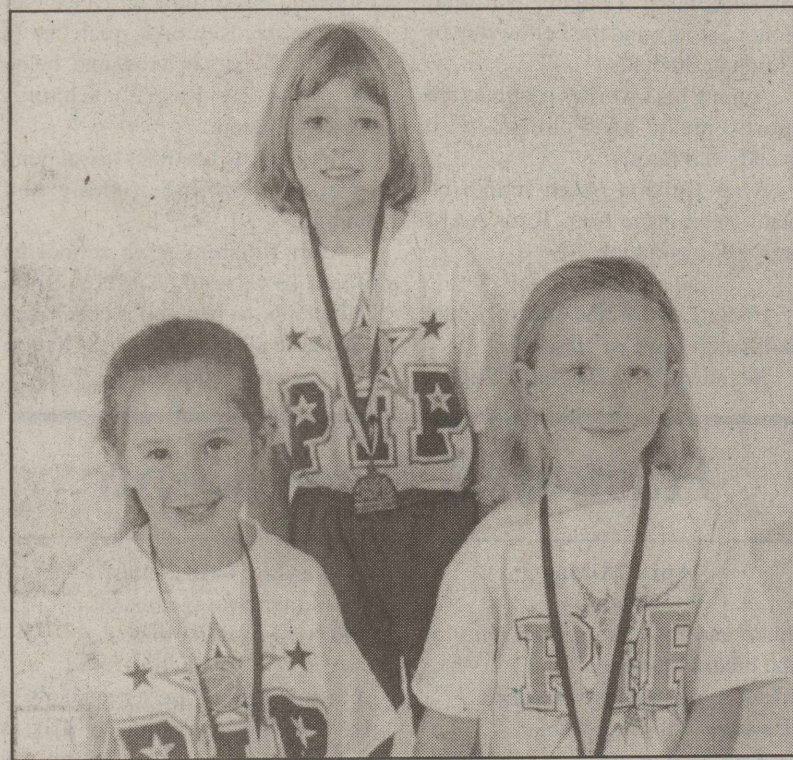

PIPS AT LIGHT UP THE WORLD CONTEST—Haskell youngsters winning 3rd place in Trio competition in Abilene were: front, l-r, Crissy Bassett, Reagan Hadaway. Back, Jacie Klose.



PIPS AT LIGHT UP THE WORLD—Winning first place in Trio contest were Haskell participants: l-r, Paige Adams, Lauren Newton and Ashton Rutkowski.

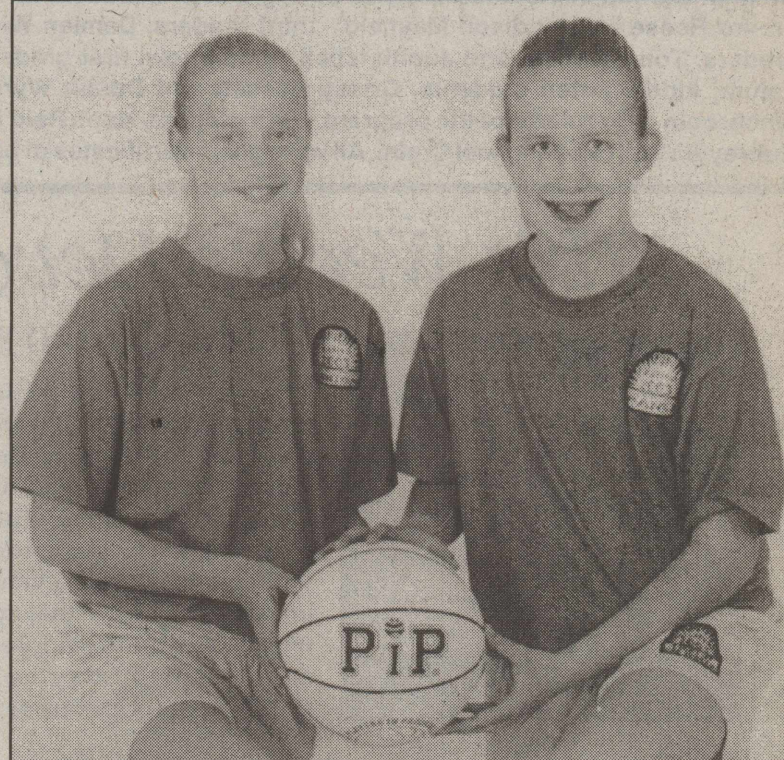

PIPS AT HOOP CITY—Haskell participants at the Hoop City Players in Progress competitions in New Orleans were: left, Ashton Rutkowski and Paige Adams.



AT PIPS FESTIVAL—Haskell Players in Progress attending the PIP Festival in Abilene were: Front, Tucker McCormick. Middle row: l-r, Brady Leach, Taylor Burson, Reagan Hadaway, Crissy Bassett, Emmalee McCormick, Aubrey Bassett, Weston Rutkowski. Back; Jasmine Klose, Ashton Rutkowski, Lauren Newton, Jacie Klose, Paige Adams, Kelsie Adams, Jordan Burson, Carson Hadaway. Not pictured are Sara Weise and Max Weise.

Haskell Players in Progress participate at festival

The Haskell Players in Progress group participating in the Light Up the World Festival competition in Abilene, brought home some awards for their expertise in handling the basketball.

Local youngsters placing in the various events were:

Tucker McCormick, 6th in Backward Dribble; Taylor Burson, 4th in Drop Pass; Reagan Hadaway, 6th in Drop Pass; Crissy Bassett, 4th in Backward Dribble and 6th in Obstacle Speed Dribble; Emmalee McCormick, 6th in Drop Pass, 6th in Obstacle Speed Dribble and 6th in Backward Dribble.

Aubrey Bassett, 5th in PIP Lay-ups and 5th in Two Ball Dribble; Carson Hadaway, 5th in Two Ball Dribble; Ashton Rutkowski, 3rd in

PIP Lay-ups, 4th in Obstacle Speed Dribble; Lauren Newton, 1st in PIP Lay-ups, 6th in Drop Pass and 6th in PIP Shots; Paige Adams, 3rd in Two Ball Dribble; Kelsie Adams, 4th in Two Ball Dribble, 6th in AWA Circles and 4th in Obstacle Speed Dribble.

Jordan Burson, 5th in PIP Lay-ups; Brady Leach, 6th in Obstacle Speed Dribble; Jasmine Klose, 5th in Two Ball Dribble; Jacie Klose, 3rd

in Backward Dribble, 4th in Obstacle Speed Dribble and 4th in Drop Pass; Sara Weise, 5th in Figure 8 Dribble, 6th in Obstacle Speed Dribble and 6th in Two Ball Dribble; Max Weise, 5th in Backward Dribble, 5th in Two Ball Dribble, 6th in Drop Pass and 6th in Obstacle Speed Dribble; Weston Rutkowski, 1st in Between the Legs Pass, 1st in PIPs Shoot-Out; and 2nd in Fantasy Lay-ups.

The Haskell Free Press

READ BY MORE PEOPLE IN HASKELL COUNTY THAN ANY OTHER NEWSPAPER.



High-Speed Wireless Internet

- ✓ Speeds up to 20x Faster than Dial-up
- ✓ No Dialing, No Phone Line Needed
- ✓ Only \$49.95 per Month
- ✓ Business Services also available

SAVE \$100
on standard equipment
AND get one month of
service FREE!

Texas Tabs, Inc. 940-864-3983
Haskell Tire & Appliance 940-864-2900

Standard residential equipment only. Regular monthly price \$49.95/month. Standard equipment price is \$299. New customers only. Restrictions apply. Offer expires 4-30-03.

1.800.847.5231
www.dtnspeed.net



Goodwrench
Auto Body Center

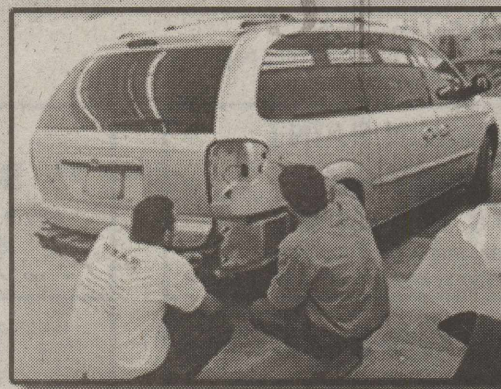

• 5 Dustless Paint & Prep. Booths

• Free Estimates!!



West Texas' LARGEST!!

• State-of-the-Art Auto Repair Center

• All Insurance Claims Welcome!!

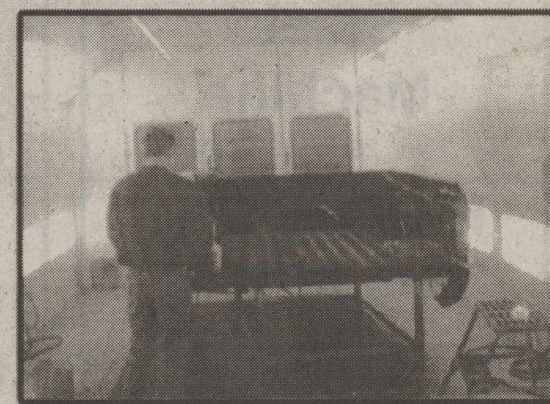

200 N. Clack 325.695.8885
Abilene, TX 79603 866.695.8885



GOOD MANNERS REWARDED—Haskell Elementary students who showed exceptionally good manners while in the lunchline and cafeteria during March included, kneeling, I-r; second grade students, Trevor Reese and Madison Mayfield; third graders, Damien Winterstein and Lisa Hibbitts; fourth graders, Tony Trevino and Judith Isbell. Middle row, first graders, Baylee Rodriguez and Zachary Tatum; kindergarten students, Crissy Bassett and Dustin Wyrick. Standing, Johna Messenger, lunchroom coordinator of the program, sixth graders, Hope Reid and Cody Wyrick, and fifth graders, Aubrey Bassett and Michael Crain. All were given certificates of achievement and coupons for treats.

ECC Menu and Calendar

Mon., April 28
Lunch—Roast ham, cheese macaroni salad, sliced cranberries, peas/carrots, yeast rolls, orange whip and topping with cookies, milk, tea, or coffee

Wed., April 30
11:00 a.m. Outreach Health Services blood pressure check
Lunch—Chicken dumplings, chili beans, garden salad, cornbread, dessert, milk, tea, or coffee

Fri., May 2
Lunch—Meat balls, brown gravy/onions over noodles, lima beans/ham bits, spinach, tomato slice, cornbread, cherry cobbler, milk, tea, or coffee
Announcements begin at 11:45 a.m. followed by lunch.

Like what you're reading?
Call 940-864-2686 to Subscribe.

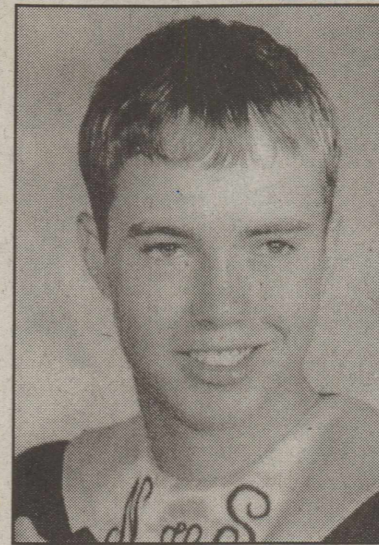

CHASE SEELKE

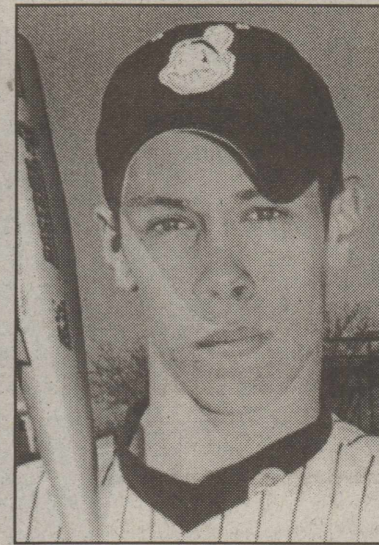

EDDIE LOYD

Students visit Rotary Club

Chase Seelke is the son of Billy and Suzie Seelke of Haskell. He attends East Side Baptist Church. In school he is active in football, baseball, One Act Plays (receiving Honorable Mention), University Interscholastic League, National Honor Society and the Fellowship of Christian Students. Among his favorites pastimes are sports, music and 'chillin' with friends and family. After finishing high school he plans to graduate from Texas A&M and "get a good job."

Eddie Loyd is the son of Eddie and Robin Loyd of Haskell. He attend Haskell First Baptist Church. In school he is active in football, basketball, baseball, track and one act plays. Special awards for him have been: voted Most Talented and Football Hero; winning District Honors in football, basketball and baseball three years; Regional qualifier in track three years in a row and being on the 8-2A District Champs Basketball team. His favorite pastimes are playing sports, swimming, fishing and hunting. After finishing high school he plans to attend Angelo State University, to become a coach and science teacher. Also, he'd like to play a sport in college.

This Week's Devotional Message:

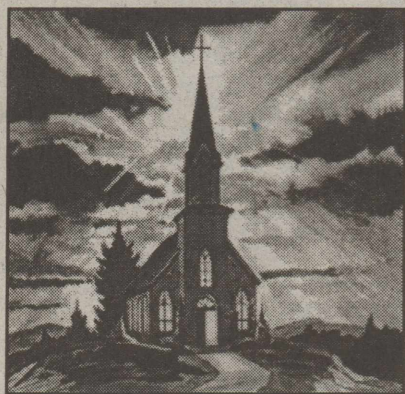

THE BIBLE COULD BE THE MOST VALUABLE BOOK ON YOUR SHELF

You are a very busy person, both in terms of getting ahead in the world and in doing good works for others; therefore you have very little time for reading anything other than the newspaper headlines. Nevertheless, occasionally you find yourself with a free evening at home and no program on TV that appeals to you. So with some time to read, perhaps you would enjoy a little history, some biographical sketches, descriptions of natural wonders of the world, tales of people who saw the error of their ways, or just some good how-to-lessons in self improvement. You'll find all of these things and a lot more in one book that you should have on hand—the Bible. Take it down from the shelf and read it, a little at a time, whenever you can. The time you spend learning about the Bible could be the most rewarding of your life, because it will help you understand the true meaning of it.

ATTEND CHURCH THIS SUNDAY

HASKELL

East Side Baptist Church
David Page, pastor
Sun. 8:30 a.m., 9:45 a.m., 11 a.m., 6 p.m.; Wed. 7 p.m.

Christian Church
Dusty Garrison, minister
Sun. Morn. 9:45 a., 10:45 a., 6 p.m.; Wed. 7 p.m.
107 N. Ave. E, Haskell

New Vision Family Worship Center
James Rincker, pastor • 864-5438
Sun. 9:45 a.m., 11 a.m., 6 p.m., Wed. 7:00 p.m.
East Hwy 380, Haskell

Trinity Lutheran Church
Gary Bruns, pastor
Sunday School 9:30 a.m., Worship 10:30
Hwy 380 East, Haskell

Iglesia Bautista El Calvario
Art Flores, Interim pastor
Sun. Morn. 9:45 a., 10:45 a.m., 5 p.m.; Wed. 7 p.m.
607 S. 7th, Haskell

First United Methodist Church
Allen Brooks, pastor
Sun. Morn. 9:45 a.m., 10:50 a.m. 6 p.m.; Wed. 6 p.m.
201 N. Ave. F, Haskell

First Assembly of God
Rev. J.C. Amburn
Sun. Morn. 9:45 a., 10:45 a.m., 6 p.m.; Wed. 7 p.m.
1500 N. Ave. E, Haskell

St. George Catholic Church
Father Michael Melcher
Sat. Mass 7:15 p.m.; Sun. Morn. 9:00 a.m.
901 N. 16th, Haskell

Church of Christ
Brett Anderson, minister
Sun. Morn. 9:30 a., 10:30 a., 6 p.m.; Wed. 7:30 p.m.
510 N. Ave. E, Haskell

First Presbyterian Church
Steve Beatty, pastor
Sun. Morn. 9:30 a.m.
306 N. Ave. E, Haskell

Trinity Baptist Church
Tony Grand, pastor
Sun. Morn. 10 a., 11 a., 6:30 p.m.; Wed. 6:30 p.m.
401 S. Ave. D, Haskell

Hopewell Baptist Church
Sun. Morn. 9:30 a.m., 11:00 a.m.; Wed. 7 p.m.
908 N. Ave. A, Haskell

Greater Independent Baptist Church
Sun. Morn. 9:30 a., 11:00 a., 6:30 p.; Wed. 7 p.
301 N. 3rd St., Haskell

New Covenant Foursquare
Bill and Renee Glass, pastors
Sun. Morn. 10 a.m., 11 a.m., 6:30 p.m.; Wed. 7 p.
200 S. Ave. F, Haskell

Mission Revival Center
Rev. William Hodge
Sun. Morn. 10 a.m., 11 a.m., 6 p.m.; Tues. 6 p.m.
1600 N. Ave. B, Haskell

First Baptist Church
Kevin Hall, pastor
Sun. Morn. 9:45 a., 10:55 a., 6 p.m.; Wed. 7 p.m.
301 N. Ave. E, Haskell

Church in the Park
Rev. Tim and Suzann Townsend
Sun. Morn. 10:30 a.m. Wed. 7 p.m.
Gazebo or Pavillion

PAINT CREEK

Paint Creek Baptist Church
Sun. Morn. 10:00 a.m., 11:00 a.m., 5 p.m.; Wed. 6 p.m.
Paint Creek

WEINERT

First Baptist Church
Chris Powell, pastor
Sun. Morn. 10 a.m., 11 a.m., Wed. 7 p.m.
Weinert

Weinert Foursquare Church
Rev. Robert Harrison
Sun. Morn. 10 a.m., 11 a.m. Wed. 7 p.m.
Weinert

ROCHESTER

Church of Christ
Steve Willis, minister
Sun. Morn. 9:45 a., 10:45 a., 6 p.m.; Wed. 6 p.m.
West on Main Street, Rochester

First Baptist Church
Jackie Brem, pastor
Sun. 11:00 a.m., 6 p.m.; Wed. 7:00 p.m.
500 Main, Rochester

Union Chapel Baptist Church
Rev. Clarence Walker
Sun. Morn. 9:45 a., 10:45 a., 6 p.m.; Wed. 7 p.m.
Rochester

O'BRIEN

O'Brien Baptist Church
Kyle Gulledege, pastor
Sun. 9:45 a., 11 a., 5 p., 6 p, Wed. 6 p.m.
O'Brien

Faith Chapel of Rochester
Katherine Byrd, minister
Sun. Morn. 10 a.m., 11 a.m., 7 p.m.
Hwy 6, Rochester

First United Methodist Church
Dolan Brinson, pastor
Sun. Morn. 10:00 a.m., 11:00 a.m.
Rochester

SAGERTON

Sagerton Methodist Church
Melissa Bemis, pastor
Sun. Morn. 9:30 a.m.
Sagerton

Faith Lutheran Church
Deborah Nissen, pastor
Sun. Morn. 9:15 a.m., 10:30 a.m.; Wed. 7 p.m.
Sagerton

RULE

First Baptist Church
Josh Stowe, pastor
Sun. Morn. 9:45 a., 11:00 a., 5 p.m.; Wed. 7 p.m.
1001 Union Ave., Rule

Primitive Baptist Church
Dale Turner Jr., pastor
First & Third Sundays 10 a.m.
Corner of 8th & Robins, Rule

Church of Christ
John Greeson, minister
Sun. Morn. 9:45 a., 10:40 a., 6 p.m.; Wed. 7 p.m.
811 Union, Rule

First United Methodist Church
Tommy Wilson, pastor
Sun. Morn. 10 a.m.
1000 Union Ave., Rule

Primera Iglesia Bautista
Alfa y Omegas
Manuel Marin, pastor
Sun. Morn. 10 a., 11:00 a., 5 p.m.; Wed. 6 p.m.
500 Elm Street, Rule

Sweet Home Baptist Church
Bill Trice, pastor
Sun. Morn. 10:00 a., 11:00 a., 6 p.; Wed. 7 p.m.
Gladstone Ave., Rule

West Bethal Baptist Church
Rev. Robert Sweet
Sun. Morn. 10 a., 11 a., 8 p.m.; Wed. 7:30 p.m.
300 Sunny Ave., Rule

Haskell School Menu

April 28-May 2
Breakfast
Juice and milk are served daily on the breakfast menu.
Monday: Breakfast on a stick
Tuesday: Pigs in a blanket

Wednesday: Cereal, toast
Thursday: Sausage/biscuit
Friday: Cinnamon toast

Lunch
Milk and iced tea are served daily at the Secondary campus. Milk is served daily at the Elementary School. Secondary campus: Choice of entree or baked potato with cheese and ham.
Monday: Salisbury steak/gravy, mashed potatoes, fried okra, hot roll, peaches
Tuesday: Chalupas/cheese, garden salad, corn/salsa, peanut butter pie
Wednesday: Submarine sandwich, lettuce/tomato/pickle, assorted chips, pears
Thursday: Pizza, corn, baby carrots/ranch dressing, garden salad, cherry gelatin
Friday: Hamburger, lettuce/tomato/pickle slices, Freedom fries, orange wedges

The Haskell Free Press

READ BY MORE PEOPLE IN HASKELL COUNTY THAN ANY OTHER NEWSPAPER.

Haskell County Quarterly Report January, February, March 2003

	BEGINNING BALANCE	RECEIPTS	AVAILABLE AMOUNT	LESS DISBURSEMENT	END OF MONTH BALANCE
GENERAL	61,728.87	772,892.24	834,621.11	646,970.81	187,650.30
JURY	1,923.16	2,322.00	4,245.16	10,294.44	1,163.32
LAW LIBRARY	1,503.29	2,660.00	4,163.29	2,293.90	1,869.39
LATERAL ROAD 1	1,788.87	0.00	1,788.87	2,613.90	374.97
LATERAL ROAD 2	3,561.89	0.00	3,561.89	3,554.43	7.46
LATERAL ROAD 3	1,286.38	0.00	1,286.38	1,286.38	0.00
LATERAL ROAD 4	2,717.08	0.00	2,717.08	2,719.89	2.81
ROAD & BRIDGE 1	72,736.25	75,791.31	148,527.56	33,362.94	115,164.62
ROAD & BRIDGE 2	66,633.08	33,667.19	100,300.27	26,314.49	74,000.78
ROAD & BRIDGE 3	113,111.67	33,791.29	146,902.96	36,364.42	110,538.54
ROAD & BRIDGE 4	123,953.08	33,833.27	157,786.35	32,629.96	125,156.39
FAM LATERAL ROAD 1	82,341.97	72,719.81	155,061.78	18,238.48	136,823.30
FAM LATERAL ROAD 2	89,216.06	45,922.95	135,139.01	10,422.00	124,717.01
FAM LATERAL ROAD 3	70,911.08	44,600.95	115,512.03	20,343.22	95,168.81
FAM LATERAL ROAD 4	92,291.22	44,895.60	137,186.82	15,266.77	121,920.05
CRIMINAL JUSTICE	19,358.44	15,284.43	34,642.87	3,771.41	30,871.46
COMPT. VICTIMS OF CRIME	4,482.86	7,887.10	12,370.00	4,586.63	7,783.37
ARREST FEE	5,113.19	3,827.07	8,940.26	881.14	8,059.12
JUD. PERSONNEL TRAINING	1,250.10	862.86	2,112.96	344.83	1,768.13
SECURITY FUND	43,668.15	1,884.54	45,552.69	4,586.63	40,966.06
SEIZURE FUND	1,381.40	0.00	1,381.40	343.89	1,037.51
COUNTY ATTORNEY	4,994.15	1,884.54	6,878.69	1,894.48	4,984.21
DISTRICT ATTORNEY	1,033.00	634.35	1,667.35	86.59	1,580.76
DIST. ATTY. FUTURE FUND	1,513.87	56.03	1,570.00	0.00	1,570.00
MANAGEMENT PRESERVATION	9,302.24	574.15	9,876.39	770.00	9,106.39
PERMANENT SCHOOL	1,134.03	2,464.36	3,598.39	0.00	3,598.39
COUNTY LIBRARY	10,462.18	2,803.71	13,265.89	2,389.97	10,875.92
ECC OUTREACH	4,860.16	16,516.40	21,376.56	20,907.08	469.48
ECC BUILDING	7,136.02	6,204.64	13,340.66	4,346.30	8,994.36
ECONOMIC DEVELOPMENT	106,058.29	318.73	106,377.02	106,377.02	0.00
RECORDS MANAGEMENT	20,813.24	1,816.00	22,629.24	2,426.79	20,202.45
MTR VEHICLE INVENTORY TAX	4,301.56	0.00	4,301.56	0.00	4,301.56
JUSTICE TECHNOLOGY	2,117.85	8.00	2,125.85	0.00	2,125.85
ANCHOR PAVILION	1,363.78	0.74	1,364.52	0.00	1,364.52
TOTAL	1,053,284.26	1,283,230.24	2,336,514.50	922,051.80	1,414,462.70

TOTAL CASH ASSETS FOR HASKELL COUNTY 1,824,945.97

Willie Faye Tidrow
County Treasurer & Investment Officer

On April 14, 2003 the Commissioners' Court of Haskell County met in regular session and compared the Quarterly Report of Willie Faye Tidrow, County Treasurer, for the Quarter ending March 31, 2003 and found the same and correct respective appointees to have been paid during the quarter.

DAVID C. DAVIS
COUNTY JUDGE

JOHNNY SCOTT
COMMISSIONER PREC.#1

Rhonda Moeller
COUNTY CLERK

TIFEN MAYFIELD
COMMISSIONER PREC.#2

Kenny Thompson
COMMISSIONER PREC.#3

Bobby D. Smith
COMMISSIONER PREC.#4

Sonic Drive-In
1402 N. Ave. E
864-8533
Managers: Leon & Carolyn Herring

Steele Machine
Hwy. 280 • 864-2208

Modern Way Food Store
1202 N. Ave. E • 864-3763

Smitty's Auto Parts
107 N. 1st East • 864-2607

HANSON PAINT & BODY SHOP
207 S. 1st • 864-3631
Professional Auto Body Repair
Glass Installation • 24 Hour Wrecker Service

Rule Co-op Gin & Elevator
301 Adams • Rule • 997-2421

Rice Springs Care Home, Inc.
1302 N. 1st • 864-2652
Medicare • Medicaid • Therapy
Committed To Excellence In Service

Personality Slipper Shoppe
413 S. 1st (South Side of Square)
864-2501 and 864-3051
"One Stop Shopping"

McGee's Lumber Yard
105 N. 1st

The Haskell Free Press
"The People's Choice"
401 S. First • Haskell • 940-864-2686
Serving Haskell County Since 1886

Sport About of Haskell
864-3891 • "Where Winners Shop"

Come visit **Richardson's True Value**
FARM • RANCH • HOME • AUTO Help Is Just Around The Corner.

The GREAT GARDEN EVENT

with too many specials to list!

True Value
 Help Is Just Around The Corner

The GREAT GARDEN EVENT

Earn \$25 in FREE merchandise with the Great Savings Card

The more you spend, the more you save! Now for a limited time, each purchase with your Great Savings Card earns a punch at True Value.



6.99

6.25-Lb. Weed Preventer & Plant Food
 Keep your garden weed-free and at its very healthiest!
 L 727 222 F4
MIRACLE-GRO



8.99

24" Push Broom
 With palmyra bristles, 60" self locking metal tip handle, molded resin block. W 429 134 F4



29.99

14" Electric String Trimmer/Edger Converts instantly with the push of a button and twist of the handle. N 731 896 1
WEED EATER



6.99

GreenThumb® Round Point Shovel Features hardwood handle with unique contour for comfort and ease of use. S 248 297 B6



19.99

12" Fiberglass Pole Pruner
 12" saw blade, telescoping fiberglass handle. Single pulley cutting action. (style may vary) S 121 947 4
GreenThumb®



3.99

30-Oz. Bonus Size Roundup Weed & Grass Killer One shot kills weeds and grasses, roots and all. Includes 25% more FREE! L 638 767 F12



Your choice

16.88

Scotts Broadcast or Drop Spreader
 Constructed of rustproof plastic. 5000-sq.-ft. hopper capacity. L 190 645, 496 932 1

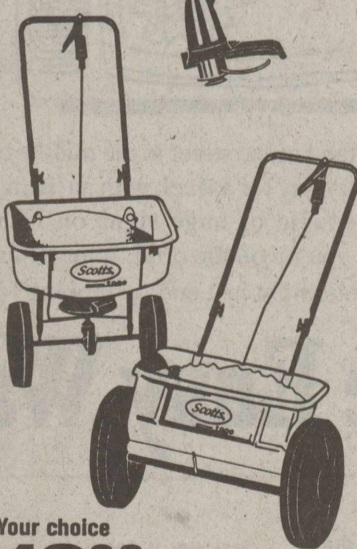

16.99

150' Hose Reel Cart Stores up to 150' of 5/8" garden hose. Large 7" wheels. 5' leader hose. L 358 674 B3

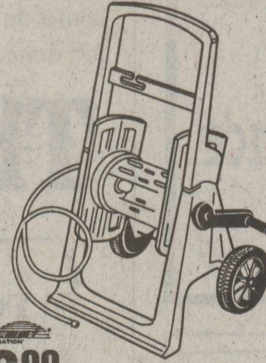

9.99

Gallon Tank Sprayer With 1 1/4-gal. actual capacity, 16" flexible wand, instant on/off control. L 349 016 1



3rd Annual Antique Tractor Show

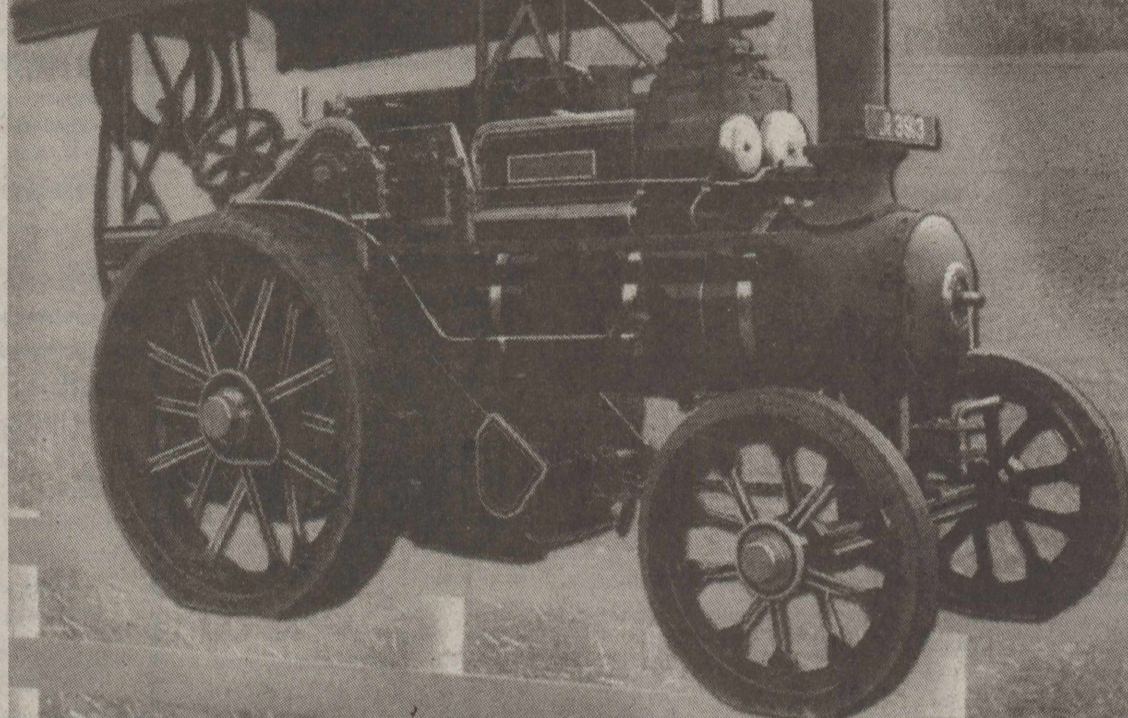

Saturday April 26th, 10:00am - 3:00pm
 Come and see the past come alive in this showing of restored tractors.
 Haskell, TX 940-864-8551

Richardson's N 19th St
 N 18th St
 N 11th St
 N 4th St
 N 3rd St
 N 2nd St
 N 1st St
 N Avenue H
 N Avenue D
 N Avenue A
 N Avenue B
 N Avenue C
 N Avenue E
 N Avenue F
 N Avenue G
 N Avenue I
 N Avenue J
 N Avenue K
 N Avenue L
 N Avenue M
 N Avenue N
 N Avenue O
 N Avenue P
 N Avenue Q
 N Avenue R
 N Avenue S
 N Avenue T
 N Avenue U
 N Avenue V
 N Avenue W
 N Avenue X
 N Avenue Y
 N Avenue Z
 N Avenue AA
 N Avenue AB
 N Avenue AC
 N Avenue AD
 N Avenue AE
 N Avenue AF
 N Avenue AG
 N Avenue AH
 N Avenue AI
 N Avenue AJ
 N Avenue AK
 N Avenue AL
 N Avenue AM
 N Avenue AN
 N Avenue AO
 N Avenue AP
 N Avenue AQ
 N Avenue AR
 N Avenue AS
 N Avenue AT
 N Avenue AU
 N Avenue AV
 N Avenue AW
 N Avenue AX
 N Avenue AY
 N Avenue AZ
 N Avenue BA
 N Avenue BB
 N Avenue BC
 N Avenue BD
 N Avenue BE
 N Avenue BF
 N Avenue BG
 N Avenue BH
 N Avenue BI
 N Avenue BJ
 N Avenue BK
 N Avenue BL
 N Avenue BM
 N Avenue BN
 N Avenue BO
 N Avenue BP
 N Avenue BQ
 N Avenue BR
 N Avenue BS
 N Avenue BT
 N Avenue BU
 N Avenue BV
 N Avenue BW
 N Avenue BX
 N Avenue BY
 N Avenue BZ
 N Avenue CA
 N Avenue CB
 N Avenue CC
 N Avenue CD
 N Avenue CE
 N Avenue CF
 N Avenue CG
 N Avenue CH
 N Avenue CI
 N Avenue CJ
 N Avenue CK
 N Avenue CL
 N Avenue CM
 N Avenue CN
 N Avenue CO
 N Avenue CP
 N Avenue CQ
 N Avenue CR
 N Avenue CS
 N Avenue CT
 N Avenue CU
 N Avenue CV
 N Avenue CW
 N Avenue CX
 N Avenue CY
 N Avenue CZ
 N Avenue DA
 N Avenue DB
 N Avenue DC
 N Avenue DD
 N Avenue DE
 N Avenue DF
 N Avenue DG
 N Avenue DH
 N Avenue DI
 N Avenue DJ
 N Avenue DK
 N Avenue DL
 N Avenue DM
 N Avenue DN
 N Avenue DO
 N Avenue DP
 N Avenue DQ
 N Avenue DR
 N Avenue DS
 N Avenue DT
 N Avenue DU
 N Avenue DV
 N Avenue DW
 N Avenue DX
 N Avenue DY
 N Avenue DZ
 N Avenue EA
 N Avenue EB
 N Avenue EC
 N Avenue ED
 N Avenue EE
 N Avenue EF
 N Avenue EG
 N Avenue EH
 N Avenue EI
 N Avenue EJ
 N Avenue EK
 N Avenue EL
 N Avenue EM
 N Avenue EN
 N Avenue EO
 N Avenue EP
 N Avenue EQ
 N Avenue ER
 N Avenue ES
 N Avenue ET
 N Avenue EU
 N Avenue EV
 N Avenue EW
 N Avenue EX
 N Avenue EY
 N Avenue EZ
 N Avenue FA
 N Avenue FB
 N Avenue FC
 N Avenue FD
 N Avenue FE
 N Avenue FF
 N Avenue FG
 N Avenue FH
 N Avenue FI
 N Avenue FJ
 N Avenue FK
 N Avenue FL
 N Avenue FM
 N Avenue FN
 N Avenue FO
 N Avenue FP
 N Avenue FQ
 N Avenue FR
 N Avenue FS
 N Avenue FT
 N Avenue FU
 N Avenue FV
 N Avenue FW
 N Avenue FX
 N Avenue FY
 N Avenue FZ
 N Avenue GA
 N Avenue GB
 N Avenue GC
 N Avenue GD
 N Avenue GE
 N Avenue GF
 N Avenue GG
 N Avenue GH
 N Avenue GI
 N Avenue GJ
 N Avenue GK
 N Avenue GL
 N Avenue GM
 N Avenue GN
 N Avenue GO
 N Avenue GP
 N Avenue GQ
 N Avenue GR
 N Avenue GS
 N Avenue GT
 N Avenue GU
 N Avenue GV
 N Avenue GW
 N Avenue GX
 N Avenue GY
 N Avenue GZ
 N Avenue HA
 N Avenue HB
 N Avenue HC
 N Avenue HD
 N Avenue HE
 N Avenue HF
 N Avenue HG
 N Avenue HH
 N Avenue HI
 N Avenue HJ
 N Avenue HK
 N Avenue HL
 N Avenue HM
 N Avenue HN
 N Avenue HO
 N Avenue HP
 N Avenue HQ
 N Avenue HR
 N Avenue HS
 N Avenue HT
 N Avenue HU
 N Avenue HV
 N Avenue HW
 N Avenue HX
 N Avenue HY
 N Avenue HZ
 N Avenue IA
 N Avenue IB
 N Avenue IC
 N Avenue ID
 N Avenue IE
 N Avenue IF
 N Avenue IG
 N Avenue IH
 N Avenue II
 N Avenue IJ
 N Avenue IK
 N Avenue IL
 N Avenue IM
 N Avenue IN
 N Avenue IO
 N Avenue IP
 N Avenue IQ
 N Avenue IR
 N Avenue IS
 N Avenue IT
 N Avenue IU
 N Avenue IV
 N Avenue IW
 N Avenue IX
 N Avenue IY
 N Avenue IZ
 N Avenue JA
 N Avenue JB
 N Avenue JC
 N Avenue JD
 N Avenue JE
 N Avenue JF
 N Avenue JG
 N Avenue JH
 N Avenue JI
 N Avenue JJ
 N Avenue JK
 N Avenue JL
 N Avenue JM
 N Avenue JN
 N Avenue JO
 N Avenue JP
 N Avenue JQ
 N Avenue JR
 N Avenue JS
 N Avenue JT
 N Avenue JU
 N Avenue JV
 N Avenue JW
 N Avenue JX
 N Avenue JY
 N Avenue JZ
 N Avenue KA
 N Avenue KB
 N Avenue KC
 N Avenue KD
 N Avenue KE
 N Avenue KF
 N Avenue KG
 N Avenue KH
 N Avenue KI
 N Avenue KJ
 N Avenue KK
 N Avenue KL
 N Avenue KM
 N Avenue KN
 N Avenue KO
 N Avenue KP
 N Avenue KQ
 N Avenue KR
 N Avenue KS
 N Avenue KT
 N Avenue KU
 N Avenue KV
 N Avenue KW
 N Avenue KX
 N Avenue KY
 N Avenue KZ
 N Avenue LA
 N Avenue LB
 N Avenue LC
 N Avenue LD
 N Avenue LE
 N Avenue LF
 N Avenue LG
 N Avenue LH
 N Avenue LI
 N Avenue LJ
 N Avenue LK
 N Avenue LL
 N Avenue LM
 N Avenue LN
 N Avenue LO
 N Avenue LP
 N Avenue LQ
 N Avenue LR
 N Avenue LS
 N Avenue LT
 N Avenue LU
 N Avenue LV
 N Avenue LW
 N Avenue LX
 N Avenue LY
 N Avenue LZ
 N Avenue MA
 N Avenue MB
 N Avenue MC
 N Avenue MD
 N Avenue ME
 N Avenue MF
 N Avenue MG
 N Avenue MH
 N Avenue MI
 N Avenue MJ
 N Avenue MK
 N Avenue ML
 N Avenue MM
 N Avenue MN
 N Avenue MO
 N Avenue MP
 N Avenue MQ
 N Avenue MR
 N Avenue MS
 N Avenue MT
 N Avenue MU
 N Avenue MV
 N Avenue MW
 N Avenue MX
 N Avenue MY
 N Avenue MZ
 N Avenue NA
 N Avenue NB
 N Avenue NC
 N Avenue ND
 N Avenue NE
 N Avenue NF
 N Avenue NG
 N Avenue NH
 N Avenue NI
 N Avenue NJ
 N Avenue NK
 N Avenue NL
 N Avenue NM
 N Avenue NN
 N Avenue NO
 N Avenue NP
 N Avenue NQ
 N Avenue NR
 N Avenue NS
 N Avenue NT
 N Avenue NU
 N Avenue NV
 N Avenue NW
 N Avenue NX
 N Avenue NY
 N Avenue NZ
 N Avenue OA
 N Avenue OB
 N Avenue OC
 N Avenue OD
 N Avenue OE
 N Avenue OF
 N Avenue OG
 N Avenue OH
 N Avenue OI
 N Avenue OJ
 N Avenue OK
 N Avenue OL
 N Avenue OM
 N Avenue ON
 N Avenue OO
 N Avenue OP
 N Avenue OQ
 N Avenue OR
 N Avenue OS
 N Avenue OT
 N Avenue OU
 N Avenue OV
 N Avenue OW
 N Avenue OX
 N Avenue OY
 N Avenue OZ
 N Avenue PA
 N Avenue PB
 N Avenue PC
 N Avenue PD
 N Avenue PE
 N Avenue PF
 N Avenue PG
 N Avenue PH
 N Avenue PI
 N Avenue PJ
 N Avenue PK
 N Avenue PL
 N Avenue PM
 N Avenue PN
 N Avenue PO
 N Avenue PP
 N Avenue PQ
 N Avenue PR
 N Avenue PS
 N Avenue PT
 N Avenue PU
 N Avenue PV
 N Avenue PW
 N Avenue PX
 N Avenue PY
 N Avenue PZ
 N Avenue QA
 N Avenue QB
 N Avenue QC
 N Avenue QD
 N Avenue QE
 N Avenue QF
 N Avenue QG
 N Avenue QH
 N Avenue QI
 N Avenue QJ
 N Avenue QK
 N Avenue QL
 N Avenue QM
 N Avenue QN
 N Avenue QO
 N Avenue QP
 N Avenue QQ
 N Avenue QR
 N Avenue QS
 N Avenue QT
 N Avenue QU
 N Avenue QV
 N Avenue QW
 N Avenue QX
 N Avenue QY
 N Avenue QZ
 N Avenue RA
 N Avenue RB
 N Avenue RC
 N Avenue RD
 N Avenue RE
 N Avenue RF
 N Avenue RG
 N Avenue RH
 N Avenue RI
 N Avenue RJ
 N Avenue RK
 N Avenue RL
 N Avenue RM
 N Avenue RN
 N Avenue RO
 N Avenue RP
 N Avenue RQ
 N Avenue RR
 N Avenue RS
 N Avenue RT
 N Avenue RU
 N Avenue RV
 N Avenue RW
 N Avenue RX
 N Avenue RY
 N Avenue RZ
 N Avenue SA
 N Avenue SB
 N Avenue SC
 N Avenue SD
 N Avenue SE
 N Avenue SF
 N Avenue SG
 N Avenue SH
 N Avenue SI
 N Avenue SJ
 N Avenue SK
 N Avenue SL
 N Avenue SM
 N Avenue SN
 N Avenue SO
 N Avenue SP
 N Avenue SQ
 N Avenue SR
 N Avenue SS
 N Avenue ST
 N Avenue SU
 N Avenue SV
 N Avenue SW
 N Avenue SX
 N Avenue SY
 N Avenue SZ
 N Avenue TA
 N Avenue TB
 N Avenue TC
 N Avenue TD
 N Avenue TE
 N Avenue TF
 N Avenue TG
 N Avenue TH
 N Avenue TI
 N Avenue TJ
 N Avenue TK
 N Avenue TL
 N Avenue TM
 N Avenue TN
 N Avenue TO
 N Avenue TP
 N Avenue TQ
 N Avenue TR
 N Avenue TS
 N Avenue TT
 N Avenue TU
 N Avenue TV
 N Avenue TW
 N Avenue TX
 N Avenue TY
 N Avenue TZ
 N Avenue UA
 N Avenue UB
 N Avenue UC
 N Avenue UD
 N Avenue UE
 N Avenue UF
 N Avenue UG
 N Avenue UH
 N Avenue UI
 N Avenue UJ
 N Avenue UK
 N Avenue UL
 N Avenue UM
 N Avenue UN
 N Avenue UO
 N Avenue UP
 N Avenue UQ
 N Avenue UR
 N Avenue US
 N Avenue UT
 N Avenue UY
 N Avenue UZ
 N Avenue VA
 N Avenue VB
 N Avenue VC
 N Avenue VD
 N Avenue VE
 N Avenue VF
 N Avenue VG
 N Avenue VH
 N Avenue VI
 N Avenue VJ
 N Avenue VK
 N Avenue VL
 N Avenue VM
 N Avenue VN
 N Avenue VO
 N Avenue VP
 N Avenue VQ
 N Avenue VR
 N Avenue VS
 N Avenue VT
 N Avenue VU
 N Avenue VV
 N Avenue VW
 N Avenue VX
 N Avenue VY
 N Avenue VZ
 N Avenue WA
 N Avenue WB
 N Avenue WC
 N Avenue WD
 N Avenue WE
 N Avenue WF
 N Avenue WG
 N Avenue WH
 N Avenue WI
 N Avenue WJ
 N Avenue WK
 N Avenue WL
 N Avenue WM
 N Avenue WN
 N Avenue WO
 N Avenue WP
 N Avenue WQ
 N Avenue WR
 N Avenue WS
 N Avenue WT
 N Avenue WU
 N Avenue WV
 N Avenue WW
 N Avenue WX
 N Avenue WY
 N Avenue WZ
 N Avenue XA
 N Avenue XB
 N Avenue XC
 N Avenue XD
 N Avenue XE
 N Avenue XF
 N Avenue XG
 N Avenue XH
 N Avenue XI
 N Avenue XJ
 N Avenue XK
 N Avenue XL
 N Avenue XM
 N Avenue XN
 N Avenue XO
 N Avenue XP
 N Avenue XQ
 N Avenue XR
 N Avenue XS
 N Avenue XT
 N Avenue XU
 N Avenue XV
 N Avenue XW
 N Avenue XX
 N Avenue XY
 N Avenue XZ
 N Avenue YA
 N Avenue YB
 N Avenue YC
 N Avenue YD
 N Avenue YE
 N Avenue YF
 N Avenue YG
 N Avenue YH
 N Avenue YI
 N Avenue YJ
 N Avenue YK
 N Avenue YL
 N Avenue YM
 N Avenue YN
 N Avenue YO
 N Avenue YP
 N Avenue YQ
 N Avenue YR
 N Avenue YS
 N Avenue YT
 N Avenue YU
 N Avenue YV
 N Avenue YW
 N Avenue YX
 N Avenue YY
 N Avenue YZ
 N Avenue ZA
 N Avenue ZB
 N Avenue ZC
 N Avenue ZD
 N Avenue ZE
 N Avenue ZF
 N Avenue ZG
 N Avenue ZH
 N Avenue ZI
 N Avenue ZJ
 N Avenue ZK
 N Avenue ZL
 N Avenue ZM
 N Avenue ZN
 N Avenue ZO
 N Avenue ZP
 N Avenue ZQ
 N Avenue ZR
 N Avenue ZS
 N Avenue ZT
 N Avenue ZU
 N Avenue ZV
 N Avenue ZW
 N Avenue ZX
 N Avenue ZY
 N Avenue ZZ

Events For The Day

- 7:30 am Store Opens
- 7:30-8:30 am Coffee & Donuts
- 9:30 am How To (Staining Wood & furniture)
- 10:00 am Antique Tractor Show Begins
- 11:00 am How To (Kid's Room Special, Magnetic Creations)
- 11:30 am Lunch (Enjoy A Tasty Lunch On Us)
- 1:00 pm Slow Tractor Race (Slowest Tractor Wins!)
- 2:00 pm Tractor Parade South on Ave. F to Square, back on Ave. F to Richardson's.
- 2:00 pm Events on the Square and drawings for shopping spree by participating merchants.

Parade Route

Leave our store on the north side of town, travel south on Hwy. 277 and turn west on 19th street one block and then south on Ave. F until reaching Hwy 380. Follow 380 east to the intersection of Hwy 277 & Hwy. 380. After going around the square we will return to store the same way we got there.

\$10 OFF
Magnetic Creations Step 1 Kit
 Coupon Richardson's Expires 4/30/03

\$5 OFF
Staining Supplies
 Minimum purchase of \$30.00 in supplies.
 Coupon Richardson's Expires 4/30/03

MIRACLE-GRO \$4.99
Potting Soil
 16 Quart. Buy 2 bags, get \$2.50 mail-in rebate.
 Coupon Richardson's Expires 4/30/03

\$8 OFF
Sport Utility Outdoorsman Knife
 With coupon.
 Coupon Richardson's Expires 4/30/03

Richardson's
FARM • RANCH • HOME • AUTO

CASE IH

True Value

IAM AUTO PARTS

Sale ends April 26, 2003

True Value
 Help Is Just Around The Corner.

Hwy. 277 North • Haskell, Texas

Phone 940-864-8551

Store Hours:

Mon.-Fri. 7:30 to 5:30; Sat. 7:30 to 5