



UIL WINNERS—Twenty-one elementary students were introduced and presented Achievement Award certificates during a special meeting of the Haskell School Board, Jan. 31. They were winners at the district University Interscholastic League meet held in Eula. Contests participated in included creative writing, calculator, math, spelling, oral reading, music memory, art, number sense, listening and ready writing. Back row, l-r; Lauren Newton, Hanna Wallace, Haley Chavez, Kacy Wilcox, Brittany Garison and Faith Silvas. Middle row, Paige Adams, Brooke Bullinger, Jordan Burson, Aubrey Bassett, Dawn Skinner, Brook Hall, Meagan Kimbrough. Front row, Megan Bailey, Veronica Benton, Ashlee Short, Codi Foster, Carson Hadaway. Kneeling front, Nathan Meredith, Garrett Brueggeman and Brady Leach.

Family-Owned

Just Cuttin' Up

Full Service Salon with Permanent Cosmetics
112 W. Hamilton St. • Stamford, Texas
Call 915-773-5887

Georgia or Dana Stylists Walk-ins welcome Tues.-Sat. Cathy Owner

Reach your financial goals with an **IRA** or an annuity from **TEXAS HERMANN SONS FRATERNAL INSURANCE**

Competitive rates paid on Traditional IRAs, ROTH IRAs and Annuities.

Call today for information on life insurance and fraternal benefits for the entire family.

1-877-HERMANN • 1-800-234-4124

Area Lodges and Agents:
Haskell #241: Eunice Koehler - 940-864-2134
Elna Weise - 940-864-3564
Abilene #50: Robert I. Boyd - 915-793-9594
Old Glory #228: Beunice Vahlenkamp - 940-989-3609

Serving Texas Families Since 1890
Order of the Sons of Hermann in Texas, San Antonio
www.texashermannsons.org

TAX PLANNING

Written By **James E. Rodgers, CPA**



MAKE THE RIGHT CHOICE IN DEDUCTING CAR EXPENSES

If you use your car for business, you may deduct related expenses using one of the two methods allowed by the IRS. You can choose between using the standard mileage method and the actual expenses method.

Standard mileage. With the standard mileage method, you simply multiply your business miles driven during the year by the IRS's standard rate. The rate, which is set by the IRS each year, is 36 cents per mile for 2003. That's a slight decrease from the 2002 rate of 36.5 cents per mile. You can also deduct related tolls, parking fees, and the business portion of interest expense on your car loan.

Actual expenses. With the actual expense method, you can deduct the actual cost of operating the car for business. These expenses include gas, tolls, insurance, parking, repairs, maintenance, registration and license fees, loan interest, and depreciation.

Regardless of the method you select, you need records to support the deduction. You'll need to keep track of your mileage under both methods, but the actual expense method requires more recordkeeping than the standard method.

Before you opt for the simpler method, however, consider the potential impact of each method on your tax bill. The price for using the mileage rate's simplicity may be lost deductions. If you drive often or long distances for business, or if your car expenses are high, the alternative actual-cost method may be better. If it's advantageous, you can switch to this method even if you started with the standard mileage rate for the business vehicle you use now.

In making your decision, you should consider how long you'll keep the car and the estimated total tax savings under each method. The rules governing business car deductions are full of exceptions and limitations. To be certain you use the method that's right for you—and that maximizes tax savings—give us a call. We can review your situation and your options with you.

RODGERS & COMPANY
Certified Public Accountant
20 Southwest Third Street
Hamlin, Texas • 915-576-2356

Cattle Market Report

The market at the Haskell Livestock Auction was on a run of 581 head of cattle at its sale on Mon., Feb. 3, according to Gary Tate, reporter. 60 sellers and 35 buyers attended.

Demand good on all classes. Packer cattle \$1 to \$2 higher, stockers and feeders steady.

Special cow sale Feb. 10, 500 cows consigned.

Cows: fat, .35-.43; cutters, .40-.46; canners, .20-.32.

Bulls: bologna, .48-.54; feeders, .65-.75; utility, .45-.49.

Steers: medium and large frame No. 1 200-300 lbs., 1.05-1.35; 300-400 lbs., .95-1.12; 400-500 lbs., .88-1.05; 500-600 lbs., .82-.94; 600-700 lbs., .78-.85; 700-800 lbs., .77-.82; 800-up lbs., .68-.78.

Heifers: medium and large frame No. 1 200-300 lbs., .95-1.20; 300-400 lbs., .88-1.00; 400-500 lbs., .80-.95; 500-600 lbs., .75-.85; 600-up lbs., .65-.77.

Bred heifers medium frame, 500-625.

Bred Cows: young to middle aged, 650-750; aged or small, 450-600.

Cows with calves: medium frame No. 1 young and middle aged, 750-900; aged or small, 550-650.

CLASSIFIED ADVERTISING PAYS 864-2686

BERNARD E. GODLEY, INC.
TAX SERVICE & BOOKKEEPING
Computerized • Tax Returns & Bookkeeping
98 Hill Drive • Seymour, Texas
940-889-8809
Office Hours: 9 to 12 and 2 to 5 Monday - Friday

Get Connected . . .

Local Internet Access
Local Tech Support
Free Software
Multiple Free E-mail Accounts
Free Home page
No set-up fee
Unlimited Access

\$19.95 per month or \$16.95 per month if paid annually

West Texas Internet

Locally Owned and Operated
864.8124 • www.westex.net • administrator@westex.net
Haskell

Obituaries

Geraldine Elizabeth 'Gerry' (Fouts) Spain



GERRY SPAIN

Funeral services for Geraldine Elizabeth 'Gerry' (Fouts) Spain, 84, formerly of Haskell were held Fri., Jan. 31 at First Baptist Church in Haskell with Dr. Troy Culpepper, former pastor of the First Baptist Church, officiating. Burial was in Willow Cemetery under the direction of Holden-McCauley Funeral Home.

Mrs. Spain died Wed., Jan. 29 in Hilltop Haven Nursing Home in

Gunter after an extended illness.

Born Dec. 15, 1918 in Jud, she was the daughter of J. R. 'Jim' and Mary (Malone) Fouts. The Fouts family migrated from Georgia to Texas at the turn of the century then moved to Haskell County in 1902. They became prominent and active members of the farming community.

Gerry married Harold Russell Spain in Ardmore, Okla. May 6, 1938. After the war, the couple moved to Haskell in September of 1946 to live and raise their family. Harold was postmaster from 1948-66 and past president of the Texas State Teachers Association, Haskell County Teachers Association, Association of Texas Educators and Retired Teachers Association. She was a longtime member of First Baptist Church in Haskell and taught Sunday school classes for the young people for many years.

She was preceded in death by her parents, James Robert 'Jim' and Mary (Malone) Fouts; and her

husband, Harold R. Spain.

Survivors include one daughter, Gayle (Spain) Maxson and husband, Dwight of Denton; two sons, Philip Spain and wife, Helen of Denton and Hal Spain and wife, Kimberly of Robert Lee; six grandchildren, Kevin Maxson and wife, Corinia of Denton, Laura Kirk and husband, Allen of Bayfield, Colo. Stephanie Spain of Sanger, Angela Spain of Dallas, Christi Savage and husband, Obie of New York, N.Y. and Wade Spain of Waco; eight great-grandchildren, Ariel and Robert Maxson of Denton, Luke, Zachary, Jessica, Matthew, Michael and Melissa Kirk, all of Bayfield, Colo.; and one sister, Lois (Fouts) St. Clair of Lubbock.

Pallbearers were grandsons Kevin Maxson and Wade Spain; grandson-in-law, Allen Kirk; George Fouts, John Fouts and Carl Bailey.

Honorary pallbearers were deacons of First Baptist Church of Haskell.

PD. NOTICE

Karen Sue Livingston



KAREN SUE LIVINGSTON

Graveside services for Karen Sue Livingston, 40, of Haskell were held Wed., Feb. 5 in Willow Cemetery in Haskell with Rev. W. Douglas Mills officiating. Services were under the direction of Elliott-Hamil Funeral Home of Abilene.

Livingston died Fri., Jan. 31 in Haskell.

Born Jan. 15, 1963 in Waco, she was a graduate of Haskell High School. She was a welder at Reinsman Equestrian for 12 years and had worked at Haskell Nursing Home as a nurse's aid. She was a Baptist.

She was preceded in death by her

father, Richard Dell Livingston; and her mother, Frances Draper.

Survivors include four brothers, Steve 'Frog' Livingston and his wife, Yvonne and Nathan of Clyde, Randy Livingston and fiancée, Mary Williams of Haskell, Harvey Livingston and wife, Carol of Caldwell and David Livingston and wife, Maxine of Abilene; three sisters, Glenda Storm and husband, Billy of Caldwell, Kathy Gosdin and husband, Tom of Bernalillo, N.M., and Kim Sansom and husband, Johnnie of Mineral Wells; her stepfather, Fred Draper of Haskell; several nieces and nephews; and many aunts and uncles.

PD. NOTICE

Bessie Ames Stewart

Graveside services for Bessie Ames Stewart, 92, of Odessa were held Thurs., Jan. 30 in Willow Cemetery in Haskell with Rev. John Erwin, pastor of St. John's Methodist Church, officiating. Services were under the direction of Kinney-Underwood Funeral Home in Stamford.

Mrs. Stewart died Tues., Jan. 28 at Teakwood Manor in Stamford.

Born Feb. 15, 1910 in Boswell, Okla., she was one of five children born to J. L. and Elwa Stewart. She was proud of her name. The day she was born, Miss Ames, a well known Methodist missionary came to visit her parents. Because of the admiration for Miss Ames, the new baby was named Bessie Ames. She never wanted to be just Bessie, instead always Bessie Ames.

From early childhood until her retirement, she was involved in school. She graduated from North Texas

Teachers College and later attended the University of New Mexico for graduate study. She taught a total of 46 years with the last 28 years being in Odessa. Bessie Ames had the reputation of being a very strong and thorough teacher. Dr. Bea Marie Leopold of Odessa had three children. She arranged to have each child start in Bessie's first-grade class to make sure the child received a good foundation.

She was an active of the First Methodist Church and a charter member of the Fidelis Class.

She was preceded in death by her parents; a sister, Dr. Hazel Weaver of Haskell; and a brother, J. B. Stewart of Midland.

Survivors include two sisters, Cornelia Faye Hirsch of Arlington and Marjorie Sue Vanderworth of Stamford; and several nieces and nephews.

Pallbearers were Milton Christian, Gary Decker, Tom Hirsch, Dick Hirsch, and Don Perry.

PD. NOTICE

Rev. James Meuree, CICM

Memorial services for Rev. James Meuree, CICM will be held Sun., Feb. 9 in Haskell at St. George Catholic Church. Mass will be held at St. Ann's Catholic Church in Stamford at 11 a.m. on Sun., Feb. 16.

Rev. Meuree died Sun., Oct. 13 in Belgium after a short stay in the hospital.

Father James was a member of Missionhurst

Congregation of the Immaculate Heart of Mary. He had worked as a missionary in China at the end of World War II. He served as a priest in this area for twelve years beginning in the 1950's. He is responsible for building the present churches of St. Michael's in Anson, Holy Trinity in Hamlin, St. George in Haskell and St. Ann's in Stamford.

PD. NOTICE

Around Town

By Joyce Hawkins

Jimmy Boyd of Abilene visited with Joyce Hawkins on Monday.

Mr. and Mrs. Johnny Castillo spent the weekend in Abilene with her mother, Mrs. Jiminez.

David and Denise Conn are home from Austin, where he underwent surgery on Friday.

Glendon Hawkins of Stamford visited with his mom, Joyce Hawkins, on Monday.

Tammy Flannary of Arkansas visited her parents, Mr. and Mrs. Charles Blair, on Saturday. Their daughter, Ashley, and a friend had been visited with the Blairs for the last two months.

VERNON COLLEGE RN & LVN Nursing Programs
Entrance Testing Dates

www.vernoncollege.edu

N.L.N. - Testing Dates* RN-LVN Transition Program begins Summer 2003		NET Testing Dates* RN Generic Program begins Fall 2003			
Vernon Campus					
Thurs.	February 20	1 p.m.-5 p.m.	Thurs.	February 20	9 a.m.
Sat.	March 8	8 a.m.-12 p.m.	Thurs.	March 20	1 p.m.
Thurs.	March 20	8 a.m.-12 p.m.	Sat.	March 22	9 a.m.
Tues.	March 25	1 p.m.-5 p.m.	Mon.	April 14	1 p.m.
Mon.	March 31	1 p.m.-5 p.m.	Sat.	April 26	1 p.m.
T.S.T.C. Sweetwater Location					
DA Pevehouse Bldg Distance Learning Room #201					
Sat.	February 22	10 a.m.-2 p.m.	Thurs.	May 1	9 a.m.
Sat.	March 29	10 a.m.-2 p.m.	Thurs.	May 8	1 p.m.
Deadline for application & testing is March 31.					
940.552.6291 ext. 2268					
NET Prep Course available from VC Workforce Education & Training for \$20. Minimum enrollment of six students. Saturday, February 15, March 15, April 19, May 3, or May 17 from 9 a.m.-1 p.m. Call 940.552.6291 ext. 2209.					
*Students must pre-pay before scheduling testing. NLN Exam-\$45; NET Test-\$13.					

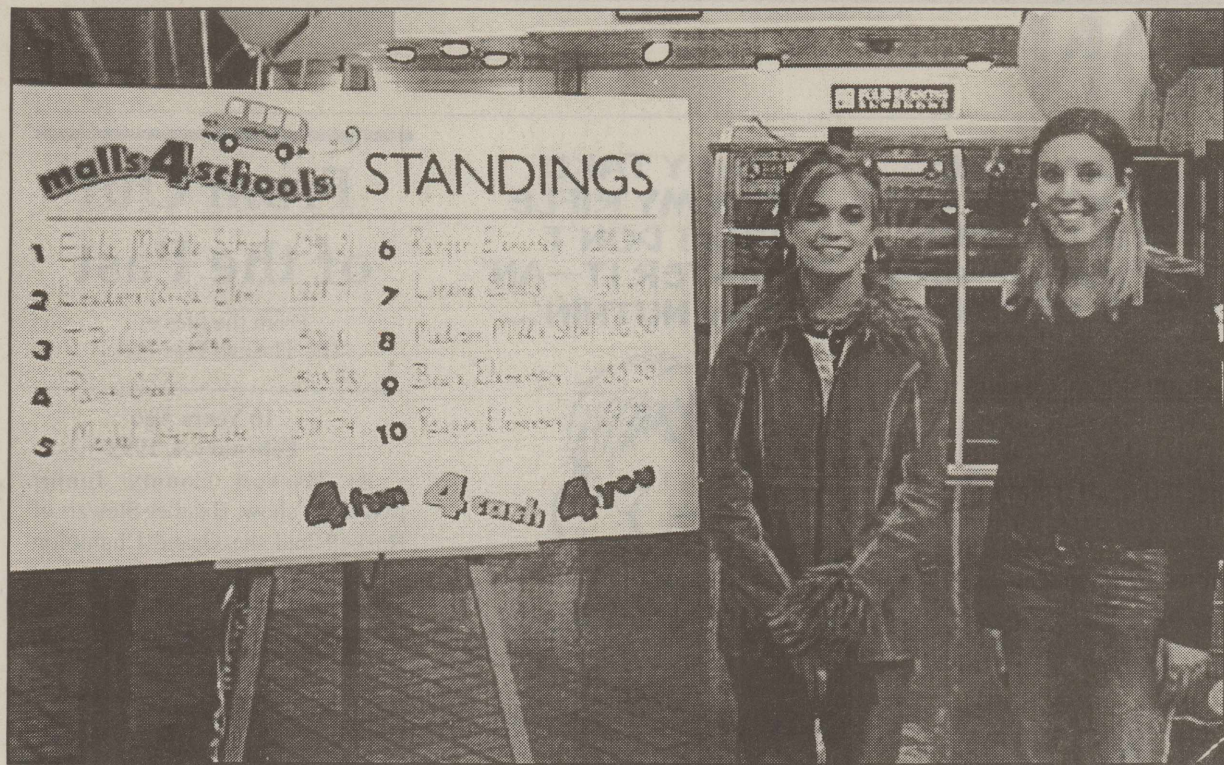

MONEY FOR SCHOOL—Paint Creek Student Council Officers, Cassie Lamb and Courtney Buerger, recently accepted a check for Paint Creek's participation in the Malls4Schools program sponsored by the Mall of Abilene, Aug. through Dec. 31. The school received 4th place in the contest.

Area Basketball scores

<p>Girls Rule 52, Rochester 51 Scoring for Rule: Dudensing 17, Brown 16, Marquis 12, Lisle 3, Smith 2, Hertel 2. Scoring for Rochester: Byrd 20, Martinez 8, Turner 8, Brown 8, Ramos 5, Sanchez 2. *** Stamford 48, Haskell 46 Scoring for Haskell: Kendall 11, Wallace 10, Bird 9, Buerger 6, Hise 3, McKnight 3, Harlan 2, Rutkowski 2. JV score: Haskell 35, Stamford 27. *** Rochester 71, Paint Creek 46 Scoring for Rochester: Byrd 33, Brown 12, Turner 9, Ramos 7, Martinez 3, Sanchez 3. Scoring for Paint Creek: Thomasson 14, Gonzales 13, K. Daniel 6, Reel 4, Brzozowski 4.</p>	<p>Duniven 2, Walton 2, Lamb 1. *** Rule 52, Jayton 38 Scoring for Rule: Brown 13, Dudensing 12, Smith 10, Marquis 7, A. Lisle 6, Hertel 4. JV score: Jayton 28, Rule 17. *** Boys Rule 65, Rochester 54 Scoring for Rule: Kittley 19, Standefer 14, Stephens 11, Smith 10, Brown 7, Dudensing 2, Turner 2. Scoring for Rochester: Saucedo 15, Earle 14, McGhee 12, Self 8, Reyna 5. *** Haskell 54, Anson 41 Scoring for Haskell: Webb 14, Hairgrove 13, E. Loyd 12, Goudeau 7, B. Loyd 4, Garcia 4. JV score: Haskell 48, Anson 41. *** Haskell 61, Stamford 47</p>	<p>Scoring for Haskell: Goudeau 16, B. Loyd 14, Burgess 11, Webb 9, M. Garcia 6, Hairgrove 5. JV score: Haskell 34, Stamford 29. *** Paint Creek 53, Rochester 40 Scoring for Paint Creek: Hobbs 17, Lowrance 13, Cisneros 10, Biba 6, Hope 4, Brown 3. Scoring for Rochester: McGhee 15, Earle 10, Self 8, Saucedo 5, Carrasco 2. *** Rule 63, Jayton 35 Scoring for Rule: Stephens 24, Smith 10, Kittley 8, Brown 7, Fuentes 4, Standefer 4, Turner 4, Simpson 2.</p>
---	--	---

Commissioner's Court report

The Haskell County Commissioners' Court met in regular session Jan. 28.

In the matter of personnel, the court approved a motion to pay \$7.00 per hour to the people working on the septic system at the Anchor.

James Elam gave a report on the Detention Center.

Ruby Turner and Bob Smith met with the court to report that Smith is donating the Christmas decorations that belonged to his late mother, Allie Belle Smith, to the Chamber of Commerce. The decorations will be displayed on the courthouse lawn during the Christmas season. The decorations will be stored by the county during the remainder of the year.

Upon the recommendation of Sheriff David Halliburton, a motion was approved to hire Greg Rogers as deputy sheriff effective Jan. 21, at the regular deputy probationary salary.

The court approved a resolution supporting immigration reduction and also a resolution supporting English as the official language of government.

A motion was approved not to sell the oil, gas and mineral lease interest in Hockley County.

A resolution was passed in support of the Texas Department of Mental Health and Mental Retardation in our area.

All deadlines are 5 p.m. Monday

The Haskell Free Press
 IS READ BY MORE PEOPLE IN HASKELL COUNTY THAN ANY OTHER NEWSPAPER.

Now Open
Aphrodite's Nail Spa
 Come Feel Like a Goddess

SPECIALIZING IN
 MEN'S AND WOMEN'S MANICURES AND PEDICURES

ARTIFICIAL NAILS: ACRYLIC, GEL AND FIBERGLASS OR SILK WRAPS

February Special
\$10 off or free paraffin treatment with pedicure

Located at Sharon's Ragdoll 417 Lincoln Rochester, TX 940-742-3366 940-658-3834

Karen Marshall Certified Nail Technician Hours: Tues.-Fri. 8 a.m. to 8 p.m. Sat.-Appt. Only

Embellishments
 Enjoy up to 25% off on all Embellishments merchandise for your Valentine Shopping.

Spring candles • Beaded candle accessories
 Beautiful red glassware • Gift ideas for boys and girls
 Handpainted porcelain crosses
 Valentine Teddy Bears • New jewelry
 Recent arrivals and more on the way!
 Gift certificates Gift Bags
 Complimentary delivery

Located in Good Times
 512 N. 1st
 864-6133

FLATLANDS
 "essential elements for the way we live"

Make Valentine's Day Unforgettable
Friday February 14, 2003

- Pewter Pocket Hearts, Little love tokens to make hearts melt.
- Pewter Love Ornament. Two hearts are a perfect match with a red gift box that says it all.
- Heart Push Pins, Heart Magnets are tiny yet mighty, rare earth magnets.
- Heart greeting card with a powerful rare earth magnet inside the card.
- Valentine Gourmet Gift Basket or Gourmet Coffee or Tea Gift Card
- Gift Certificate

Open Monday - Friday 9 a.m. - 6 p.m.
 Saturday 10 a.m. - 4 p.m.
 Located on the west side of the square in Haskell
 940.864.5777

Friday, February 14
 Please be our guest for Valentine Treats featuring "Hugs and Kisses" Cheesecake

Extended Hours
 10 a.m. - ???

Valentine Gifts Galore!
 "Hugs & Kisses" Gift Bags made especially for you
 Check our "Wish List" Registry for the perfect gift
 *Gift Certificates *Phone orders welcome
 *Complimentary delivery

Sale Dates Feb. 6-14 Storewide Savings!
 512 N. 1st
 864-6133

Good Times UNLIMITED

The Lunch Box
 512 N. 1st, Haskell (Located at Good Times)
 864-6133
Lunch daily 11 a.m. to 2 p.m.
Valentine Candy and Gifts
Some Under \$10
Check out our new Soups and Sandwiches!
 Candy may also be ordered by calling 864-3126 after 6 p.m.

Joy's 23rd Anniversary Sale
 •Register to win a **FREE** pair of Ros Hommerson Shoes
 •Buy 1 pair of shoes and get a 2nd pair **1/2 off**
 •Fall and Winter Clothes **50-60% off**
Refreshments will be served Friday from 11 a.m. to 4 p.m. Come by and celebrate Joy's 23 years in business!

Personality-Slipper Shoppe
 940/864-2501 • 864-3051
 South Side of Square Haskell, Texas

Candy
 Russell Stover and Pangburn Millionaires including Heart Shaped Boxes and Sugar Free Candy

Balloons A Single Balloon or a Beautiful Bouquet
Fragrances Large Selection of Men's and Ladies'

Jewelry New shipment of Jewelry Bracelets starting at only \$4.99
Cards American Greetings Valentine Cards

Children's Valentine Card Assortment Asst. themes. 32 cards and envelopes. **\$2.49**

Valentine Cards & Pops 22 ct. **\$1.49**

Necco Valentine Sweethearts Assorted Flavors 1-1/8 oz. **5 for 99¢**

Hershey's Valentine Kisses Giant Kiss or Tin With Kisses Your Choice **\$2.99**

Palmer Valentine Candy Apple with Gummy Worm **\$1.79**

Sorbee Sugar Free Hard Candy Assst. Flavors **99¢**

Love Bites Flavored Lip Gloss Assst. Flavors **2 for \$2.99**

Friendship Bracelets Assst. Styles **\$2.69**

Hershey's Kisses Valentine Gifts Kisses Glass Candy Dish or Kisses with Plush Kisses Characters Your Choice **\$7.99**

We will be open Sat., Feb. 8 until 5 p.m. for your shopping convenience.

Visit our new web site at www.haskelldrugstore.com
 Prices Good through February 12.
THE DRUG STORE
 Haskell 864-2673 • 1-800-962-0743

OPINION

TEXAS PRESS ASSOCIATION

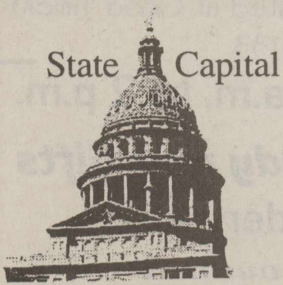

HIGHLIGHTS

By Mike Cox

Democrats take spots in leadership mix

The new leadership in the Capitol has surprised some by being surprisingly...Democratic. That's Democratic with an uppercase D, as in Democrats.

In the Senate, Republicans got the chairs of the really heavy hitting committees: Senate Finance (Sen. Teel Bivins, R-Amarillo); State Affairs (Sen. Bill Radloff, R-Mount Pleasant); Business and Commerce (Sen. Troy Fraser, R-Horseshoe Bay); and Health and Human Services (Sen. Jane Nelson, R-Flower Mound). But Democrats were appointed by Lt. Gov. David Dewhurst to chair International Relations (Sen. Eddie Lucio, D-Harlingen) and the new Government Organization Committee (Sen. Rodney Ellis, D-Houston).

On the west side of the Capitol, House Speaker Tom Craddick, R-Midland, has said he intends to spread responsibilities around, with new faces in key spots. The new Government Organization Committee, charged with hunting down duplicate services in state agencies, will be headed by Rep. David Swinford, R-Amarillo.

The 7 Percent Solution ...

Gov. Rick Perry has given state agencies until Feb. 6 to come up with ways to cut 7 percent from their current budgets. First line of cuts is trending toward travel and hiring freezes, an action Texas A&M University announced early on.

The next round takes agencies from a 93 percent budget to a 0 percent budget for next fiscal year. In other words, rather than starting out with a recommended budget, legislators will begin at zero with each agency and add from there.

Remembering the Alamo ...

It's no coincidence that the 103-year-old Texas State Historical Association has its annual meeting

the first week of March. As someone once said, that period includes the High Holy Days of Texas—the day Texas declared its independence from Mexico (March 2, also Sam Houston's birthday) and the day the Alamo fell (March 6).

A group of history-minded Texans are now pushing another document they went signed, House Bill 294 by Rep. John Davis (R-Houston) and its companion, Senate Bill 250 by Sen. Gonzalo Barrientos (D-Austin.) The bills are simple.

The law they would create would not cost the state anything or raise taxes. Neither would the proposed measures solve the state's fiscal woes, but they would designate March as Texas History Month.

"They will assure that the heritage and pride we all share as Texans will be celebrated well into the future by generations to come," said Charlie Yates, director of the Texian Legacy Association and one of the prime Movers behind the proposed bills.

Yates is hoping the bills can get the support of two-thirds of both houses, which would transform them into law immediately.

"There is an outside chance we could have the first Texas History Month this coming March," Yates said.

Yates is on the board of another non-profit organization, Celebrate Texas, which has been working to revitalize Texas' annual celebration of its version of July 4-March 2.

And don't forget the Capitol ...

What's going on inside the Capitol this legislative session is as contemporary as it gets, but it's all happening in one of the more historical structures in Texas. To learn more about the building that has been the heart of Texas government since 1888, check out the new Capitol Visitors Center web site, www.texascapitolvisitorscenter.com.

THEY TAKE AWAY MY LICENSE CUZ I WEAR NO SEATBELT—AN' I SAY NUTHIN'...



NOW, THEY TRY T' TAKE AWAY MY FAST FOOD—AN' I SAY...



Barry ©/03 www.barrycartoons.com

THEY TAKE AWAY MY TABACCO CUZ I SMOKE IN PUBLIC—AN' I SAY NUTHIN'...



NO WAY, JOSE!!



THEY TAKE AWAY MY RIFLE CUZ I DON'T REGISTER IT—AN' I SAY NUTHIN'...



TH' ONLY WAY THEY'LL GET MY BIG MAC IS T' PRY IT FROM MY DYIN' FAT FINGERS!



From The Inside Out

By Mary Kaigler

Who is This Mystery Reader?

I was born in Bunkie, Louisiana. I am single. I have two children.

I attended Haskell High School and Baylor University.

No one knows that I once climbed the Haskell water tower with a fellow senior football teammate and painted "8-6," which was the final score of our first win over arch rival Stamford Bulldogs in an eleven-year period. I was the 'look-out' for the project, and I was scared to death. The next week the Haskell Free Press headline was "Vandals strike watertower." My dad never learned that I was one of the 'vandals.'

My favorite TV show is Monday

Night Football.

My favorite type of music is Christmas music, (Silent Night.)

My favorite song is "God Bless America."

I like working out, reading, writing poems and watching sports events.

The last book I read was *Robert E. Lee*, by Philip Van Doren Stern. I am now reading *Twilight to Honor*, by Al Dewlen.

My favorite place in Texas is San Antonio. My favorite vacation spot in the world is Yellowstone National Park.

My best quality is being persistent. My worst quality is not knowing when to quit.

I hate it when people procrastinate.

My greatest personal accomplishment was being elected a Baylor University football captain.

For me, the best thing about Haskell is the people; the friendliest, most down-to-earth and hard working people in the state of Texas.

Watch for the identity of this reader next week.

Update

Last week's Mystery Reader was Laela Martin of Haskell.

The former Hardin-Simmons Cowgirl came to Haskell 27 years ago from Abilene. She has been a nurse since 1984, retiring last October. Her years in the nursing profession included working at Haskell Memorial Hospital, with Home Health and at Rice Springs Care Home.

Her husband, Philip Martin, also a nurse, works with Outreach Health Services and travels a wide area of West Texas looking after patients.

The couple has two children, both of whom live in Wichita Falls. Son Andy, who is married, is a psychotherapist with Mental Health and Mental Retardation. Daughter Katy is a program director of a radio station. Both children graduated from MidWestern University.

Sharing a great love of singing, the couple has sung together since

Gin Report

February 3, 2003

Haskell

Haskell Co-op Gin 12,122

Haskell County Gin 4,853

O'Brien

O'Brien Gin 21,572

Rule

Rule Co-op Gin 7,795

Sagerton Gin 3,680

Weinert

Griff's Gin 6,530

Weinert Gin 8,513

Total Bales 65,065

Haskell CISD Comments

by Eddie Bland Superintendent

The future of public school finance is uncertain at this time. Senate Education Chairwoman Florence Shapiro submitted a bill that would end the current school finance law we know as "Robin Hood" on September 1, 2005.

If passed, the legislation would require lawmakers to design a new funding formula by the 2005 session. Supporters said the work could be done in a special legislative session before then.

As leaders of the education committees in their respective chambers, Shapiro and Grusendorf (Chairman of the House Education Committee) are expected to have little trouble pushing the legislation through, particularly since Gov. Rick

Perry, Lt. Gov. David Dewhurst and House Speaker Tom Craddick have called for abolition of the "Robin Hood" system.

The share-the-wealth "Robin Hood" law, which the Legislature passed in 1993 under pressure from the Texas Supreme Court, is designed to maintain funding equity among school districts. Before the system was installed, some school districts were able to spend thousands of dollars more per year on each student than other districts.

The senator said it is unlikely the system can be changed in the current legislative session because of the nearly \$10 billion revenue gap projected over the next two years. An overriding goal of a new system would be to increase the state share of funding for schools, she said.

In the current school year, the state share of funding is projected to drop to less than 41 percent, as the local share—primarily property tax revenues—climbs to more than 59 percent, according to the Legislative Budget Board. That stands in sharp contrast to three years ago, when state aid made up more than 47 percent of state and local funds for education.

As far as designing a new finance system, the senator said she is open to a variety of options—but she opposes a state income tax as a new source of revenue.

The most unpopular part of the finance law is the provision that requires high-property-wealth school districts to share their property tax revenues with low-wealth districts.

In the current, two-year budget cycle, 118 wealthy districts are giving up an estimated \$1.5 billion in property taxes to their poorer counterparts. Over the next two years, they will need to surrender as much as \$2.5 billion.

Shapiro, Grusendorf and other Republican lawmakers have also expressed interest in a comprehensive "adequacy" study to determine the cost of meeting educational standards set by the state.

By specifying how much it costs to help the typical student achieve state standards, the Legislature could get a better handle on school revenue needs. Maryland and other states have used such studies to revamp their education funding systems in recent years.

No one knows the exact structure of future school funding laws, but everyone agrees there will be significant changes. Whatever happens in the next few months and years will have long term implications on our public school system.

From Out of the Past

From the files of The Haskell Free Press

10 Years Ago February 4, 1993

At Haskell County Junior Livestock show, Heather Stewart of Haskell had the Grand Champion steer. Reserve Champion was exhibited by Mindy Howard. Mary Belle Turner of Rochester took both Grand Champion and Reserve Champion honors in the heifer division. Halee Walton had the Grand Champion lamb and Kurt Sloan had the Grand Champion hog.

Two students from Haskell County were among 1,300 who received degrees at Texas Tech University. Douglas Nixon Davis of Haskell received a bachelor of science degree in entomology and James Carroll New of Sagerton received a bachelor of general studies.

Two students from Haskell were included in the Dean's list at Texas Tech University. The list included Chan Allen Guess and Teresa Faye Unger.

Lori Frierson, a freshman member of the Klein High School Choir, performed with the Texas All-State Choir in San Antonio.

20 Years Ago February 3, 1983

Dalyn Gilly exhibited the Grand Champion Steer at the Haskell County Junior Livestock Show. She also received the Showmanship award. Chad Ballard exhibited the Grand Champion Barrow and won the Showmanship award in the lamb show.

Officers of the Haskell 4-H Club displayed a quilt project which benefited the Haskell Civic Center.

The E.L. Hilliards had their daughter and family, Mr. and Mrs. Gary Shaw, Dawn, Karen, Laren and Marshall of Bryan visiting in their home over the weekend.

February 1, 1973 30 Years Ago

Cheryl Bennett was selected as Haskell High School's 1973 Betty Crocker Homemaker of Tomorrow. She is the daughter of Mrs. Mildred Bennett.

The sons of Mr. and Mrs. Clement Dudensing of Stamford, Kenneth and Glenn were listed on the Dean's list at Texas Tech.

Marilyn Monroe Manske of Rule, a student at Angelo State University in San Angelo, is listed on the Dean's Honor Roll.

40 Years Ago February 7, 1963

Frances Foil, Haskell High School Senior, was named recipient of the Betty Crocker Award for Homemaking by the Haskell Chapter of Future Homemakers of America.

The Junior Class of HHS produced a play of "The Night of January 16th." Casting for the junior class sponsored project was: Ruby Kay Alvis, Margaret Ann Wall, Barry O'Neal and Jeff Robertson.

Airman Basic Winford L. Seeling, son of Mr. and Mrs. Charlie A. Seeling of Haskell was reassigned to Amarillo Air Force Base, Texas for technical training as a United States Air Force Supply Specialist.

50 Years Ago February 5, 1953

Bill Wilson Motor Co., of Haskell, recently received its fifth Four-Letter Award of Ford Motor Company's Ford Division for outstanding dealership operation.

Completion of a Strawn sand discovery, and spotting of five new locations marked oil development activity in Haskell County.

Teamwork, loyalty, and the development of quick-thinking individuals was stressed by Athletic Director Dutch Meyer of TCU in his address to an audience of 300 gathered to honor Haskell High School's district football champions, band and squad.

100 Years Ago February 7, 1903

Walter Tandy assisted in the bookkeeping department of the Alexander Dry Goods Store during the absence of Henry Alexander.

J.L. Baldwin shipped from Knox County to Kansas City, by way of Seymour, the 175 cattle he had on pasture and feed in Knox.

The Haskell Free Press

Established January 1, 1886
PUBLISHED EVERY THURSDAY
420 North First Street
P. O. BOX 555 HASKELL, TEXAS 79521

John McDougal Publisher
Lisa Shaw Business Manager
Mary Kaigler Editor
Doris McDougal Production
Bill Blankenship Staff Photographer

Periodical Paid Haskell, Texas 79521
(USPS 237-040)

SUBSCRIPTION RATES:

Haskell County, one year, \$20.00.
Outside of Haskell County, one year, \$28.00.

NOTICE TO PUBLIC: Any erroneous reflection upon the character, reputation or standing of any firm, individual or corporation will be gladly corrected upon being called to the attention of the publisher.
POSTMASTER: Send address changes to The Haskell Free Press, P.O. Box 555, Haskell, TX, 79521-0555.



This issue mailed Wed., Feb. 5, 2003



GOOD LUCK, INDIANS and MAIDENS



HASKELL INDIANS: from left, Coach Mark Adams, Osiel Garcia, Melvin Garcia, Kendall Mitchell, Ross Hairgrove, Josh Webb, Ryan Burgess, Eddie Loyd, Bobby Loyd, Brad Blanks, Leon Goudeau, Angel Pena, Coach Toby Villa. Center: Larry Trevino.

Photos by KIS Photo



INDIANS

Fri., Feb. 7 • 6 p.m.
JV & Varsity Boys vs Eastland
at Eastland

Tues., Feb. 11 • 6 p.m.
JV & Varsity Boys vs Hawley
at Haskell



MAIDENS

Congratulations
on a great
season!



HASKELL MAIDENS: From left, Coach David Middleton, Coach Shawna Faircloth, Brittany Lindsey, Monica Buerger, Whitney Hise, Calina Kendall, Katie McKnight, Lynzie Harlan, Brittany Bird, Mandy Adams, Whitney Wallace, Brittany Rutkowski, Shanee Mays, Consuelo Gonzales

This Page Sponsored By The Following Indian and Maiden Boosters

Personality-Slipper Shoppe
Haskell Free Press
Brian Burgess State Farm Insurance
Haskell County Insurance Agency
Haskell National Bank
Double A Drive Inn
Hanson Paint and Body

McGee's Lumber Yard
Bill Wilson Motor Co.
Modern Way Food & Fuel
Johnson KIS Photo
First National Bank
Rice Springs Care Home
Haskell Tire & Appliance

Matlock & Associates
Haskell County Gin
Haskell Save-A-\$
Medford Buick-Pontiac-GMC
Larned Sales Center
Haskell Co-Op Gin
Flatlands

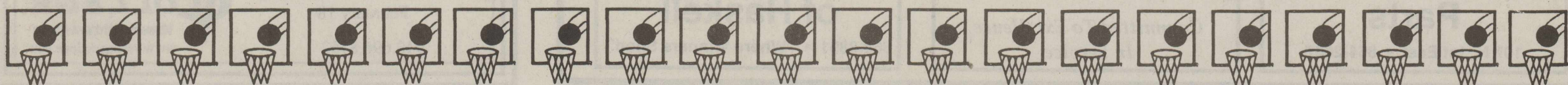



GOOD MANNERED—Haskell Elementary students awarded Certificates of Achievement and free coupons for drinks and ice cream for using good manners in the cafeteria during the month of January, included: back row, l-r, A. J. Benton, Samantha Rodriguez, Jacob Long, Stephen Dooley. Middle row, Breezy Gibbs, Kelli Ozuna, Macy Bingham, Casey Calhoun, Brook Hall, Lauren Lampe. Front row, Hunter Hall, Nathan Reid, Selena Rojas and Drake Everett.

Students in the News

Texas Tech University in Lubbock has named students who qualified for the Dean's List in Fall 2002. Students making the list must have a grade point average of 3.5 to 3.9, having taken at least 12 qualifying course hours during the semester.

Included on the Dean's List from Haskell were Meg McManamon, a junior Multidisciplinary Studies student, and Jessica Rieger, a freshman student studying animal science.

Mary Jane Short, a Senior Ag Communications major, has been named to the President's Honor List at Texas Tech University. This award is presented to students who have attained a grade-point ratio of 4.0 during the 2002 Fall semester.

Short is the daughter of Larry and Linda Short of Rochester and the granddaughter of Bernice Hilliard of Haskell and Warren and Jane Short of Rochester.

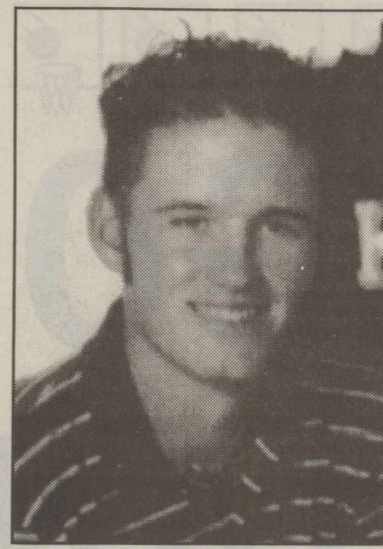

JAMES JEANES

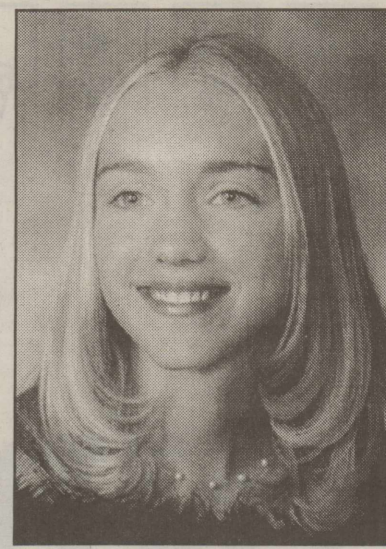

LESLIE GRAND

Students visit Rotary Club

James Jeanes is the son of Penny and John Isbell of Haskell.

His church affiliation is Baptist. In school he is active in baseball, track, football and Fellowship of Christian Students.

Special awards he has received include the Football Award in 2001-2002, A-Honor Roll, All-District Honors in football, All-District Honors in baseball.

His favorite pastimes are hunting, playing with his dog and sports.

After finishing high school he plans to attend Texas Tech University to pursue a career in education or computer graphic design.

Leslie Grand is the daughter of Steven and Pat Grand of Haskell.

She attends First Baptist Church. In school she is active in track, cross country, band, Fellowship of Christian Students and National Honor Society.

Special recognitions for her include the Cross Country Award for the past three years, Band Sweetheart, voted Best Eyes in the senior class, Homecoming Queen nominee in 2001 and the A-Honor Roll.

She likes to spend time with friends and attend First Baptist Church Youth Group.

After finishing high school she plans to pursue her career in business or communications, possibly attending Texas Tech University, and to get married.

This Week's Devotional Message:

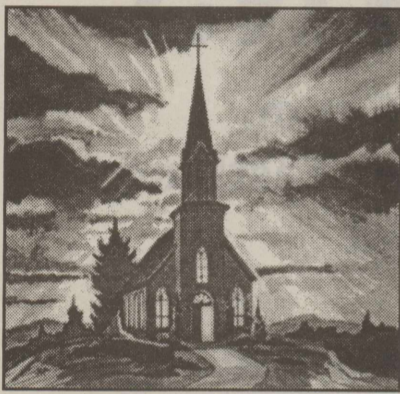

TRUE LOVE IS MUCH MORE THAN CARDS ON VALENTINE'S DAY

In just about a week from now
There'll be a special day
For which we all have made a vow
To send what will portray
How much we love someone we know,
In words that will combine
With lacy hearts and cupid's bow
In red and white design.

But love extends beyond a card
For someone else to read;
It's meant to show our deep regard
For helping those in need.
Our Bible lessons underscore
Their messages divine:
That love is infinitely more
Than just a Valentine.

ATTEND CHURCH THIS SUNDAY

—HASKELL—

- East Side Baptist Church**
David Page, pastor
Sun. 8:30 a.m., 9:45 a.m., 11 a.m., 6 p.; Wed. 7 p.m.
600 N. 1st East, Haskell
- Christian Church**
Dusty Garrison, minister
Sun. Morn. 9:45 a., 10:45 a., 6 p.m.; Wed. 7 p.m.
107 N. Ave. F, Haskell
- New Vision Family Worship Center**
James Rincker, pastor • 864-5438
Sun. 9:45 a.m., 11 a.m., 6 p.m., Wed. 7:00 p.m.
East Hwy 380, Haskell
- Trinity Lutheran Church**
Gary Bruns, pastor
Sunday School 9:30 a.m., Worship 10:30
Hwy 380 East, Haskell
- Iglesia Bautista El Calvario**
Art Flores, Interim pastor
Sun. Morn. 9:45 a., 10:45 a.m., 5 p.m.; Wed. 7 p.m.
607 S. 7th, Haskell
- First United Methodist Church**
Allen Brooks, pastor
Sun. Morn. 9:45 a.m., 10:50 a.m. 6 p.m.; Wed. 6 p.m.
201 N. Ave. F, Haskell
- First Assembly of God**
Rev. J.C. Amburn
Sun. Morn. 9:45 a., 10:45 a.m., 6 p.m.; Wed. 7 p.m.
1500 N. Ave. E, Haskell
- St. George Catholic Church**
Father Michael Felcher
Sat. Mass 7:15 p.m.; Sun. Morn. 9:00 a.m.
901 N. 16th, Haskell
- Church of Christ**
Brett Anderson, minister
Sun. Morn. 9:30 a., 10:30 a., 6 p.m.; Wed. 7:30 p.m.
510 N. Ave. E, Haskell
- First Presbyterian Church**
Steve Beatty, pastor
Sun. Morn. 9:30 a.m.
306 N. Ave. E, Haskell
- Trinity Baptist Church**
Tony Grand, pastor
Sun. Morn. 10 a., 11 a., 6:30 p.m.; Wed. 6:30 p.
401 S. Ave. D, Haskell
- Hopewell Baptist Church**
Sun. Morn. 9:30 a.m., 11:00 a.m.; Wed. 7 p.m.
908 N. Ave. A, Haskell

Greater Independent Baptist Church

Sun. Morn. 9:30 a., 11:00 a., 6:30 p.; Wed. 7 p.
301 N. 3rd St., Haskell

New Covenant Foursquare

Bill and Renee Glass, pastors
Sun. Morn. 10 a.m., 11 a.m., 6:30 p.m.; Wed. 7 p.
200 S. Ave. F, Haskell

Mission Revival Center

Rev. William Hodge
Sun. Morn. 10 a.m., 11 a.m., 6 p.m.; Tues. 6 p.m.
1600 N. Ave. B, Haskell

First Baptist Church

Kevin Hall, pastor
Sun. Morn. 9:45 a., 10:55 a., 6 p.m.; Wed. 7 p.m.
301 N. Ave. E, Haskell

Church in the Park

Rev. Tim and Suzann Townsend
Sun. Morn. 10:30 a.m. Wed. 7 p.m.
Gazebo or Pavillion

—PAINT CREEK—

Paint Creek Baptist Church

Sun. Morn. 10:00 a.m., 11:00 a.m., 6 p.m.
Paint Creek

—WEINERT—

First Baptist Church

Chris Powell, pastor
Sun. Morn. 10 a.m., 11 a.m., Wed. 7 p.m.
Weinert

Weinert Foursquare Church

Rev. Robert Harrison
Sun. Morn. 10 a.m., 11 a.m. Wed. 7 p.m.
Weinert

—ROCHESTER—

Church of Christ

Steve Willis, minister
Sun. Morn. 9:45 a., 10:45 a., 6 p.m.; Wed. 6 p.m.
West on Main Street, Rochester

First Baptist Church

Jackie Brem, pastor
Sun. 11:00 a.m., 6 p.m.; Wed. 7:00 p.m.
500 Main, Rochester

Union Chapel Baptist Church

Rev. Clarence Walker
Sun. Morn. 9:45 a., 10:45 a., 6 p.m.; Wed. 7 p.m.
Rochester

—O'BRIEN—

O'Brien Baptist Church

Kyle Gulleddge, pastor
Sun. 9:45 a., 11 a., 5 p., 6 p., Wed. 6 p.m.
O'Brien

Faith Chapel of Rochester

Katherine Byrd, minister
Sun. Morn. 10 a.m., 11 a.m., 7 p.m.
Hwy 6, Rochester

First United Methodist Church

Dolan Brinson, pastor
Sun. Morn. 10:00 a.m., 11:00 a.m.
Rochester

—SAGERTON—

Sagerton Methodist Church

Melissa Bemis, pastor
Sun. Morn. 9:30 a.m.
Sagerton

Faith Lutheran Church

Deborah Nissen, pastor
Sun. Morn. 9:15 a.m., 10:30 a.m.; Wed. 7 p.m.
Sagerton

—RULE—

First Baptist Church

Josh Stowe, pastor
Sun. Morn. 9:45 a., 11:00 a., 5 p.m.; Wed. 7 p.m.
1001 Union Ave., Rule

Primitive Baptist Church

Dale Turner Jr., pastor
First & Third Sundays 10 a.m.
Corner of 8th & Robins, Rule

Church of Christ

John Greeson, minister
Sun. Morn. 9:45 a., 10:40 a., 6 p.m.; Wed. 7 p.m.
811 Union, Rule

First United Methodist Church

Tommy Wilson, pastor
Sun. Morn. Worship 10 a.m.
1000 Union Ave., Rule

Primera Iglesia Bautista

Alfa y Omegas
Manuel Marin, pastor
Sun. Morn. 10 a., 11:00 a., 5 p.m.; Wed. 6 p.m.
500 Elm Street, Rule

Sweet Home Baptist Church

Bill Trice, pastor
Sun. Morn. 10:00 a., 11:00 a., 6 p.; Wed. 7 p.m.
Gladstone Ave., Rule

West Bethal Baptist Church

Rev. Robert Sweet
Sun. Morn. 10 a., 11 a., 8 p.m.; Wed. 7:30 p.m.
300 Sunny Ave., Rule

Haskell School Menu

February 10-14

Breakfast

Juice and milk are served daily on the breakfast menu.

Monday: Breakfast pizza

Tuesday: Pigs in a blanket

Wednesday: Cereal, toast

Thursday: Sausage/biscuit

Friday: Poptarts

Lunch

Milk and iced tea are served daily at the Secondary campus. Milk is served daily at the Elementary School. Secondary campus: Choice of entree or baked potato with cheese

and ham.

Monday: Salisbury steak/gravy, mashed potatoes, mixed vegetables, hot biscuit, pineapple tidbits

Tuesday: Chalupas/cheese, garden salad/salsa, corn/Spanish rice, Royal brownie

Wednesday: Lasagna, fried squash, garden salad, breadstick, icy peach slices

Thursday: Chicken nuggets/gravy, green beans, macaroni and cheese, hot roll, applesauce

Friday: Cheeseburger, French fries, lettuce/tomato/pickle, Valentine cake

ECC Calendar and Menu

Mon., Feb. 10

Lunch—Chicken and dumplings, seasoned green beans, squash, cornbread, brownies/applesauce, milk, tea, or coffee

Wed., Feb. 12

11:00 a.m. Outreach Health Services blood pressure check

Gospel Singing

Lunch—Hamburger steak w/ brown gravy/onions, whipped potatoes, English peas, buttered corn, yeast rolls, peach cobbler, milk, tea, or coffee

Fri., Feb. 14

Lunch—Meat loaf, whipped potatoes, green beans, carrot-raisin salad, cornbread, cherry cheesecake, milk, tea, or coffee

Announcements begin at 11:45 a.m. followed by lunch.

Farm Insurance

For Life, Auto, Home and Farm Insurance, we'll review your needs without obligation. Give us a call...

Kenny Tanner
Tonya Miller
508 N. 1st • Haskell, TX
940-864-2647

Check out our
Pivot Insurance Rates!

FARM BUREAU INSURANCE

HELPING YOU
is what we do best
AUTO • HOME • LIFE

Texas Farm Bureau Mutual Insurance Co.
Texas Farm Bureau Underwriters
Southern Farm Bureau Casualty Insurance Co.
Southern Farm Bureau Life Insurance Co.
Farm Bureau County Mutual Insurance Company of Texas
AD 9912L215

Hospital

Admissions

Jenelle Nanny, Haskell
Dismissals
Josephine Castanada, Joe Davis,
Bennie Horan

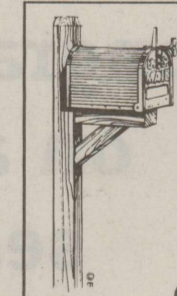

Like what you're reading?

Call
940-864-2686
to Subscribe.

Sonic Drive-In

1402 N. Ave. E
864-8533
Managers: Leon & Carolyn Herring

Steele Machine

Hwy. 280 • 864-2208

Modern Way Food Store

1202 N. Ave. E • 864-3763

Smitty's Auto Parts

107 N. 1st East • 864-2607

HANSON PAINT & BODY SHOP

207 S. 1st • 864-3631
Professional Auto Body Repair
Glass Installation • 24 Hour Wrecker Service

Rule Co-op Gin & Elevator

301 Adams • Rule • 997-2421

Rice Springs Care Home, Inc.

1302 N. 1st • 864-2652
Medicare • Medicaid • Therapy

Committed To Excellence
In Service

Personality Slipper Shoppe

413 S. 1st (South Side of Square)
864-2501 and 864-3051
"One Stop Shopping"

McGee's Lumber Yard

105 N. 1st

The Haskell Free Press

"The People's Choice"
401 S. First • Haskell • 940-864-2686
Serving Haskell County Since 1886

Sport About of Haskell

864-3891 • "Where Winners Shop"

Wichita Falls Spring Semester 2003

Century City Center - Sheppard Learning Center - Skills Training Center

Campus Connect Registration February 5-10

Campus Connect enables eligible students to register for credit courses from any computer with Internet access.

Register February 13

4105 Maplewood Ave. Wichita Falls, Texas

A - C 10:00 a.m. - 11:15 a.m. J - R 3:00 p.m. - 4:15 p.m.
D - I 11:15 a.m. - 1:00 p.m. S - Z 4:15 p.m. - 5:15 p.m.

Open 5:15 p.m. - 6:00 p.m.

11-week semester classes begin February 18

940.696.8752



VERNON - WICHITA FALLS
www.vernoncollege.edu

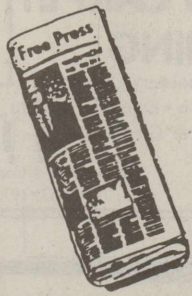

Shop The Haskell Free Press CLASSIFIEDS

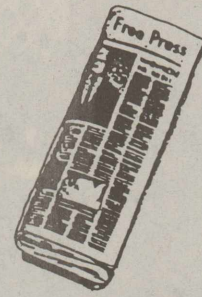

864-2686

ALL DEADLINES MONDAY 5 P.M.

864-2686

For Sale

FOR SALE: Chrome grill guard with fog and driving lights for 1988-98 Chevy/GMC pickup. \$100. 940-864-2023 after 5 p.m. or leave message. 3lftc

NEED MARY KAY? Inventory Close-out! Call for prices. 864-2915. Please leave message. 6-7p

DIGITAL BIG Screen TV. Take on small payments. Good credit required. 1-800-398-3970. 6-7p

VALENTINE COOKIE BOUTIQUES. Beautiful and delicious! Cookie Celebrations, Wanda Thompson 915-773-2046. 6p

Garage Sales

3 FAMILY MOVING SALE: 505 N. E. 1st. Sat., 8 to 2. 6c

GARAGE SALE: Weather permitting. Clothes, living room sectional, dishes. Too much to list. 1412 N. Ave. K. Sat., 8 to 1. 6p

Estate Sale

ESTATE SALE of Juanita Maly, former elementary school teacher, Corpus Christi, Texas. Presented by Second Time Around, Feb. 7-8, 8:30 a.m. to 2:30 p.m. 4205 Paint Creek Road, first county road north of Higginbotham Lumber Co., Stamford, TX. 915-773-2403. 915-677-6469. Items included in the sale are: 1977 Suburban, Melmac dishes, Cobalt Blue glassware, Jade-ite glass, drop leaf antique table, antique bedroom set, Frankoma glass, salt and pepper shakers, collector plates, Indian artifacts, milk glass, Pyrex, Fireking, Homer Laughlin, games, dishes, linens, furniture, milk bottles, marbles, china, including Noritake, Occupier, Japan pieces, Snoopy collectibles, wall pockets, striker, half doll, pincushion doll, quilts, quilt tops, candles, figurines, trinkets, sewing machine, books, fruit jars, pots, pans, jewelry, tools, kitchen items, table 6 chairs, too many items to list. Mrs. Maly was an avid collector all her life. Additional items will be displayed as space becomes available. Don't miss this sale. 6c

ESTATE SALE: Fri., Feb. 14, 1305 Landon, Stamford, TX. 50 years accumulation. V.P. 6-7c

Miscellaneous

A, D & T REFINISHING. Your resurfacing experts. Bath tubs, ceramic tile, countertops, appliances. For information call 940-422-5458. 2-9p

HOUSE LEVELLING and foundation repair. No payments until work is satisfactorily completed. David Lee & Co. 915-675-6369. 6ftc

NEED AN AVON Representative? Call Leisa Hutchinson 864-2915. 6-7p

CUSTOM FRAMING. Country Friends and Frames, 101 N. Swenson, Stamford. 915-773-2661. Complete framing needs. Closed Mondays. 6c

Help Wanted

NOW TAKING APPLICATIONS for all positions at Sonic Drive In, Haskell. Apply in person. 25ftc

PART RN needed for weekend coverage. Apply in person at Teakwood Manor, 1003 Columbia St., Stamford. 33ftc

CERTIFIED NURSE AIDE position available for dependable person. Please apply in person at Brazos Valley Care Home, 605 S. Ave. F, Knox City. 44ftc

WANTED: Service technician for local tractor dealership. Health, retirement and vacation benefits included. Call 940-422-4534. 50ftc

LICENSED NURSE. Flexible opening available in stable long-term care facility. Benefits with insurance and 401k option. Fax resume to administrator, 940-658-5068. 2ftc

MANAGER TRAINEE and assistant manager positions available at local and surrounding Richeson DQs. Above average pay for friendly, responsible, customer service leaders. Smoke and drug free working environment. Drug test and background checks required. Call Garlan Cunningham, 940-328-2566. 3-6c

MANAGER position available at Munday DQ. Looking for friendly, customer service leader. Above average base pay for above average person with bonus incentive. Holiday and vacation pay. Smoke and drug free work environment. Drug test and background check required. Call District Manager, Garlan Cunningham 940-328-2566. 3-6c

NOW HIRING: LVN or Nurses Aid. Full time. Hospital Clinic, 1400 S. 1st, Haskell, TX 79521. 940-864-8513. 6c

Jobs Wanted

EXPERIENCED CAREGIVER will take care of your loved ones in their home. Contact Glenna Baker 940-864-2873. 4-7p

For Rent

FOR RENT: 1107 N. 10th. 2 bedroom apartment. 864-3762.6c

FOR RENT: 604 N. 3rd. 2 bedroom apartment. 846-3762.6c

Real Estate

FOR SALE: Brick home. Smoke-free. 3 bedroom, 1 bath. Attached garage. CH/A. Corner lot 150x132. Storm cellar, water well. Price reduced. Call 940-864-2264. 40ftc

FOR SALE: 80 acre farm. Good water. Good older house, H/A, 3-2. Double carport. 940-743-3305. 3-6c

FOR SALE: 165 acres, 2 miles northeast of Rule, all row crop, with allotments, receiving PFC or DP payments. \$400 acre. Negotiable. 936-560-0575. 3-6p

MUST SACRIFICE: Trailer and lot. 306 S. Ave. C. \$5500 or best offer. 972-913-8492. 4-7p

FOR SALE BY OWNER. Rule. Nice 2 bedroom, 1 bath, 1 car carport in Rule. Large open living and dining area. Large kitchen with built-in breakfast bar. Great storage building, nice yard. Only \$17,000. Why rent for \$200-\$300 when you can buy for less? 608 13th St. Call Jason at 940-997-2003. 4-7p

FARM FOR SALE: 370 acres (Lillian Spencer) with excellent yields north of Haskell on CR 118 with approx. 1000 pasture, and stock tanks. Mike Real Estate, 940-864-2411 or 940-864-2332 or mrike@westex.net. 33ftc

FOR SALE OR LEASE purchase: 3 bedroom, 3 bath in country. 3 bedroom, 1 bath. 256-1400. 4ftc

SOLD

Real Estate

HOUSE FOR SALE: Brick 2/1/1. CH/A, on corner lot. Large fenced back yard. Beautiful shade trees. Water well. Cellar. Great neighborhood. Call Brandy at 940-864-8124 days or 940-256-1580 after 4:30. 5-8c

FOR SALE: 3 bedroom, 2 bath, 2 living areas, dining, C/A, 2 car garage, 2 storage buildings. Call Bridget at Haskell County Realty 864-2665. 52ftc

Public Notices

PUBLIC NOTICE
Asperment Small Business Development Center, Inc. is accepting invitations to bid for its 2003 Comprehensive Energy Assistance Program (CEAP) in the Heating and Cooling Component. Bidders must be qualified HVAC professionals. Services will include retrofit, repair or replacement of heating and/or cooling appliances for those who qualify. Counties to be served include: Haskell, Jones, Kent, Knox, Stonewall and Throckmorton. To request a bid package please contact Kim Lowack at 940-989-3538 or 800-722-0137. 6-7c

RULE

OWNER FINANCED
Cozy 2 bedroom. Nice yard with trees, Low down, low monthly payments.
Call Jim at 915-518-8128 or Teri at 915-660-2122 1ftc

Gardner's Construction
For your Residential and Commercial building needs.
Home Phone 940-864-2992
Cell Phone 915-668-4836 6-7p

WILD HORSE
TRADING POST
Haskell's General Store and
RadioShack
All Radio
Controlled Cars
Purchase at regular price and receive FREE batteries or battery pack and charger.
Don't forget - We also have guns, ammo, gifts and ladies clothing!
419 S. 1st, Haskell • 864-2200
Hours: M-F 9-6; Sat. 9-3

NOTICE
The Haskell Free Press reserves the right to edit and/or delete all news stories and locals for length and liability and to refuse to print anything deemed not newsworthy.

Almost anything is easier to get into than out of. Special close out prices on discontinued Spring Air "Never turn" mattress sets now at Kinney Furniture in Stamford. Limited models available. We will close Sat., Feb. 8 at 1 p.m. 6c

The Haskell Free Press
read by more people
in Haskell County
than any other print media.

Home. Auto. Life. Me.
Haskell County Insurance Agency
103 N. Ave. E
Haskell, TX 79521
940-864-2665
Allstate.
You're in good hands.
In Texas Substitute:
Allstate County Mutual Insurance Company, Allstate Texas Lloyd's, Home Office: Irving, Texas. Allstate Life Insurance Company Home Office: Northbrook, Illinois. ©2002 Allstate Insurance Company.

FOR SALE
RIKE
REAL ESTATE
NEW LISTINGS
1606 N. AVE. E. Hardwood Floors, new heating and cooling, plus many amenities in this immaculate home. 3-2 1/2-2, brick, automatic sprinkler and well.
607 S. 6TH. Large brick, 3-2-2 plus den, kitchen with breakfast area, living-dining, C/H/A, lots of storage and all on corner lot.
1206 N. AVE. G. 3-2-carport, living-dining, den, panel heat and window A/C.
1803 N. AVE. E. 3-3, Americana décor, glassed in porch, large den-dining, well, sprinkler, beautiful yard. REDUCED.
909 N. 6TH. Brick 1 1/2 story, three bedroom, 2 1/2 bath, living, den C/H/A, shop, well.
1301 N. AVE. L. 3-2-1, living-den, C/H/A, well, beautiful corner lot.
SOUTHEAST HASKELL. 20 ac. with barn, pen, water well. Good home site.
411 1/2 South First Street
Box No. 853
Haskell, TX 79521
(940) 864-2411 (940) 864-2332
FAX (940) 864-3586
Mary Rike, Broker John Rike, Agent
mrike@westex.net

NOTICE
The deadline for Classified Advertising is 5 p.m. on Mondays.
Haskell Free Press

Medicare Supplement Insurance too high?
For very competitive rates call Hess Hartsfield at 864-2665 or 864-2004. 6ftc

DANCE
at Rhineland
K-MAC
9 to 1 Sat., Feb. 8 \$5.00

Words cannot express our appreciation to each of you dear friends and relatives who called, visited, sent food, flowers and cards when our Mother and Grandmother was returned to Haskell for her final service.
She loved her church, neighbors and friends in Haskell and we will always treasure the kindness and caring of the citizens of Haskell. We appreciate the thoughtfulness and kindness of the staff and members of the First Baptist Church to our family during this time of loss.
The Family of Geraldine (Fouts) Spain

One never truly knows how great it is to have good neighbors and friends until a need arises. It is a blessing to be a part of such a community. The wonderful food, kind words and many acts of kindness were greatly appreciated. The services were a loving memorial for Junior. For each one who participated, we thank you.
The family of Henry H. (Junior) Grimes
Juanita Grimes
Kathy and Tommy Patterson and family
Ricky Hamilton and family

STOP

If you read this
you have just been exposed
to the dynamic effect of
newspaper advertising.

Put it to work for you—
You'll know it works!

Call us today!

The Haskell Free Press
P. O. Box 555, 420 N. First, Haskell, TX 79521
940-864-2686

AFFORDABLE QUALITY HOME REPAIR
All Types of Home Repair
All Work Guaranteed
211 West Main • Munday, Texas 76371 38ftc

ROUSTABOUTS
WINCH TRUCKS
WELDERS
BACKHOES
DUMPTRUCKS
LANGFORD ROUSTABOUT SERVICE
SCOTT LANGFORD
Mobile: (940) 256-0535 Home: (940) 864-2565
East 380 • Haskell, Texas

HASKELL 3 BEDROOM OWNER FINANCED
2 living areas, nice neighborhood. Damaged credit—no problem.
Call Jim at 915-518-8128 or Teri at 915-660-2122 5ftc

Dodson Concrete Construction
Commercial - Residential
David Dodson
704 N. Ave. F • Haskell
940-864-2038
Over 20 Years in the Business
FREE ESTIMATES 18ftc

Michael Moore
(940) 422-4436

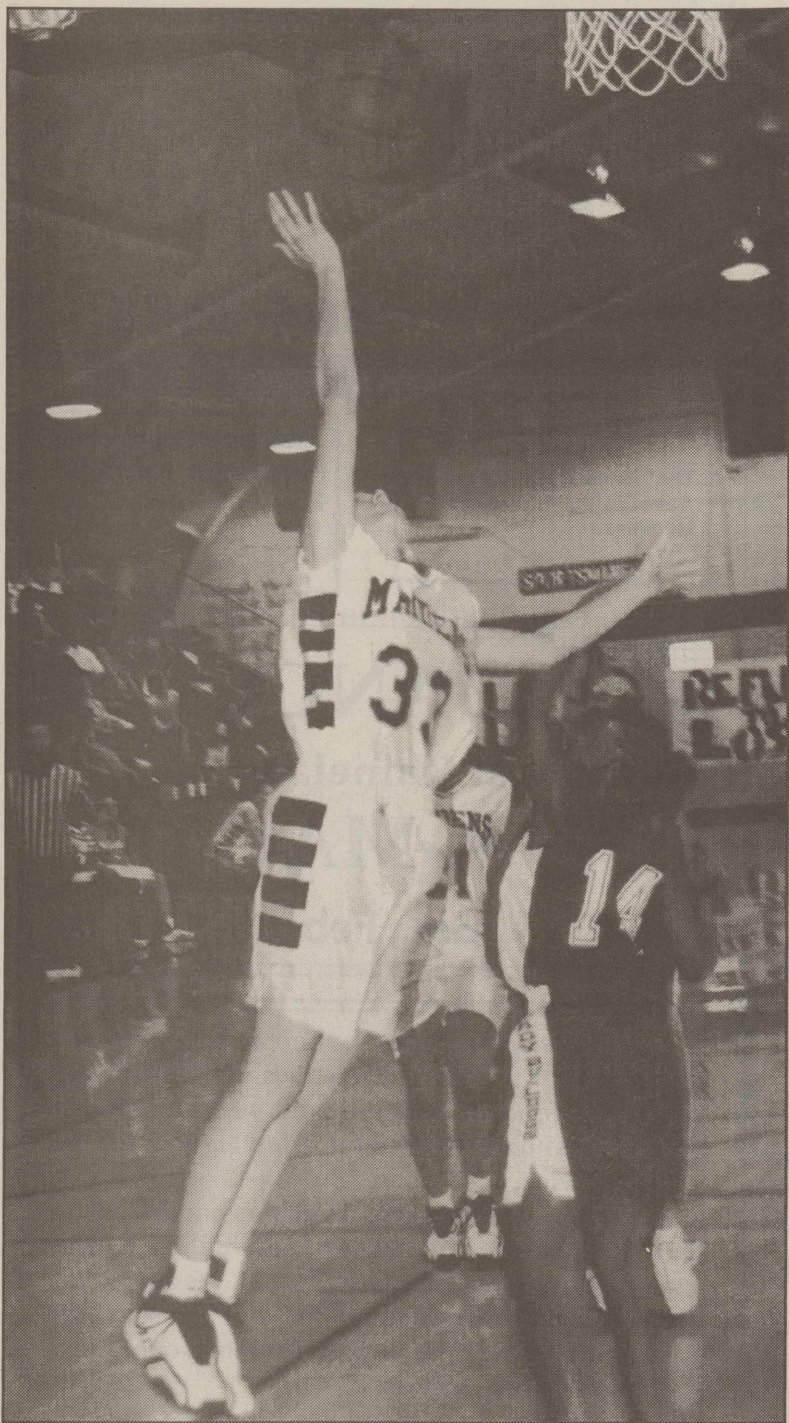

MAIDEN SCORING—Haskell Maiden, Lynzie Harlan (33) scores a basket in the Jan. 31 game with Stamford. Photo by Bill Blankenship

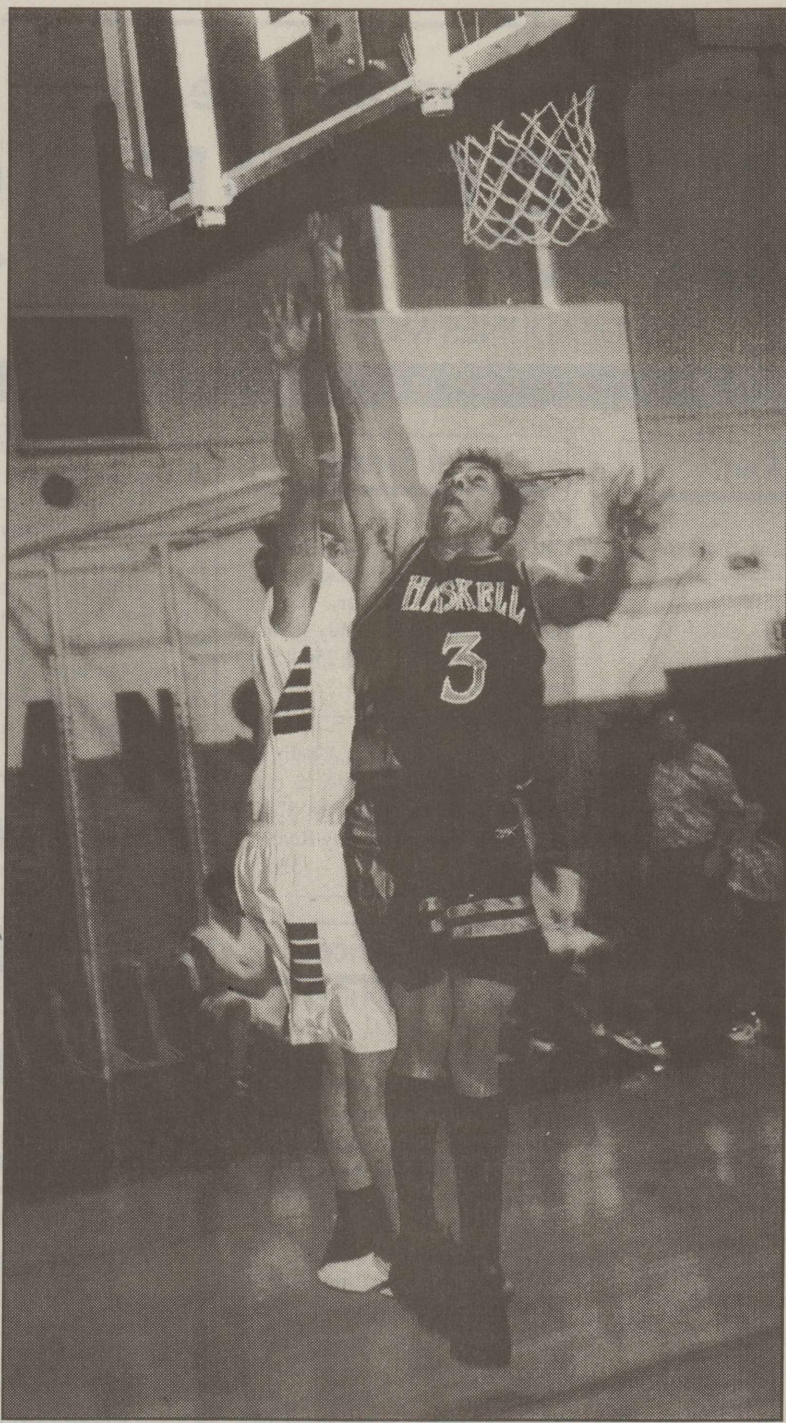

OUT TIPPING—Melvin Garcia (3) stretches to score in the Indians' winning 54-41 game with Anson, Jan. 28. Photo by Bill Blankenship



MAIDEN SOARING—Haskell's Brittany Rutkowsky (11) goes up to score in the game with Stamford., Jan. 31. Photo by Bill Blankenship



SET TO SCORE—Bobby Loyd (40) is caught in mid-air while sinking one in the Indians' 54-41 win over Anson. Photo by Bill Blankenship

GONZALES CARPET CLEANING

Robert Gonzales
P. O. Box 929
Stamford, Tx
79553

Carpet Cleaning • Upholstery Cleaning
Emergency Water Extraction • Expert Floor Care
Waxing Polishing & Cleaning

Residential & Commercial
(915) 773-2667 • (915) 773-2258

Tonya Miller is New Agent

Haskell Co. Farm Bureau is pleased to announce the addition of a new agent for Haskell County.

Tonya Miller has been contracted with Texas Farm Bureau to sell life, accident, health, property and casualty insurance. Tonya has previously worked in the compliance and audit departments of area banks. She is the wife of Rule native, Gary Miller.

Drop by and visit with Tonya at 508 N. First or give her a call at 940-864-2647.

FARM BUREAU INSURANCE Haskell Co. Farm Bureau
508 N. 1st • Haskell, TX
940-864-2647

Jones-Haskell Eye Clinic

Dr. Trussell Thane, O.D.
Therapeutic Optometrist

Appointments Available • Monday through Friday

Dr. Thane provides comprehensive eye care including the diagnosis and treatment of eye disease. Dr. Thane offers complete evaluation for eyeglasses and contact lenses.

Various contact lens packages available.

MEDICARE, MEDICAID, BLUE CROSS AND BLUE SHIELD AND FIRSTCARE ACCEPTED.

1501 Columbia
Stamford, Texas
915-773-2083

STAR STOP

706 N. 1st • Haskell • 864-2062

Chicken Legs	2/\$1
Chicken Wings	3/\$1
Chicken Thighs & Breast	99¢
Deli Fried Pies	2/\$1

The Little Box That Holds So Much

Rest assured knowing your valuable jewelry and important papers are securely stored in our safety deposit boxes.

Why worry when you don't have to? Make an investment in your peace-of-mind today.

First National Bank Haskell
200 South Avenue E Haskell, Texas 79521
940-864-8555

Other Convenient Locations to Serve You:
First National Bank Munday - Stamford - Rochester

HEY! Little Dribblers
Be A Winner - Come To Sport-About for all Your Basketball Needs

FREE!
Little Dribbler T-shirt with each pair of basketball shoes purchased

Basketball Checklist

- Shorts
- Sweats
- Goals
- Shoes
- Team Color Socks
- Sweat Bands
- Knee Pads
- Balls -all sizes

LITTLE DRIBBLER BY CHOICE

Reebok NIKE AIR

Where Winners Shop

Sport-About of Haskell 940-864-3891 402 N. 1st

two corndogs

99¢ plus tax

A deal you can feel good about

SONIC
America's Drive-In.

No Waiting Call In Orders **864-8533**

Limited Time Only!
Offer good February 1-28, 2003. Not valid with any other offer. Only at participating Drive-Ins. ©2003 America's Drive-In Trust.