

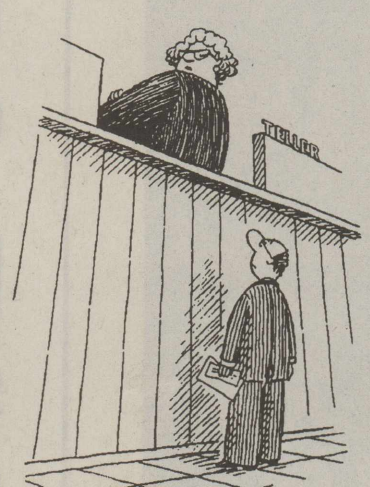



**Jones-Haskell Eye Clinic**  
**Dr. Trussell Thane, O.D.**  
 Therapeutic Optometrist  
 Appointments Available • Monday through Friday  
 Dr. Thane provides comprehensive eye care including the diagnosis and treatment of eye disease. Dr. Thane offers complete evaluation for eyeglasses and contact lenses.  
 Various contact lens packages available.  
 MEDICARE, MEDICAID, BLUE CROSS AND BLUE SHIELD AND FIRSTCARE ACCEPTED.  
 1501 Columbia Stamford, Texas 915-773-2083

**BIGGER ISN'T ALWAYS BETTER**



The big banks have a way of making folks feel pretty small.  
 That's why even as we grow, our focus stays clearly on providing each and every customer with personal attention.  
 In fact, we believe that's the secret to our success. If you're tired of the mega-banks giving you the cold shoulder while charging more and more for fewer and fewer services, stop in for a chat and discover how our friendly approach to banking makes a big difference.

**First National Bank Haskell**  
 200 South Avenue E Haskell, Texas 79521  
 940-864-8555  
 FDIC MEMBER  
 Other Convenient Locations to Serve You:  
**First National Bank Munday - Stamford - Rochester**

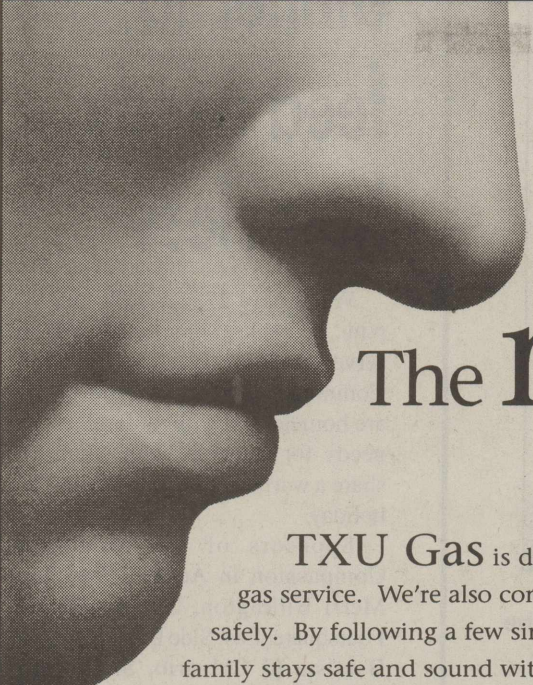

**The nose knows.**

TXU Gas is dedicated to providing dependable natural gas service. We're also concerned with making sure you can use it safely. By following a few simple precautions, you can make sure your family stays safe and sound with natural gas:

- Always have qualified service people install, regularly check and maintain all gas heating equipment and appliances.
- Keep flammable materials away from gas heaters and appliances.
- If an older appliance has an uncoated brass connector, have it checked by a qualified professional. Some of these connectors have flaws that may be dangerous and should be changed.

Be our safety partner. Use your nose. Then use your head and follow the proper precautions. Call TXU Gas at 1-800-817-8090 if you smell gas.

If you're outdoors and smell gas, you should call TXU Gas at 1-800-817-8090. If you're indoors and smell gas, check to see if a pilot light has gone out or a burner valve has been left partially open. If your equipment is working properly and you still smell gas, please follow these precautions:

- Don't switch anything electrical on or off. Don't strike a match or do anything that could cause a spark. Even telephones use a small amount of electricity that may produce a spark.
- Leave your home immediately, leaving a door open to help ventilate. Do not stop to use the phone.
- Go to a nearby phone and call TXU Gas at 1-800-817-8090. We'll send a truck right away, but until we do, don't go back into your home.

The nose knows. If you smell gas, call 1-800-817-8090.

**TXU**

**Cattle Market Report**

The market at the Haskell Livestock Auction was on a run of 1336 head of cattle at its sale on Mon., Nov. 11, according to Gary Tate, reporter. 72 sellers and 59 buyers attended.

Stocker cows and pairs \$25 to \$75 higher, packers steady, feeders steady to \$3 higher, stockers \$1 to \$2 higher. 250 cows consigned for Nov. 18 sale.

Jerseys, longhorns, holsteins, cripples, bad eyes, \$5-\$25 less than figures quoted.

Cows: fat, .27-.35; cutters, .25-.37; canners, .15-.28.

Bulls: bologna, .36-.45; feeders, .62-.72; utility, .32-.42.

Steers: medium and large frame No. 1 200-300 lbs., 1.10-1.30; 300-400 lbs., .95-1.15; 400-500 lbs., .85-1.00; 500-600 lbs., .77-.90; 600-700 lbs., .75-.85; 700-800 lbs., .72-.78; 800-up lbs., .68-.75.

Heifers: medium and large frame No. 1 200-300 lbs., .95-1.20; 300-400 lbs., .87-1.00; 400-500 lbs., .80-.95; 500-600 lbs., .74-.85; 600-up lbs., .58-.78.

Bred heifers medium frame, 525-660.

Bred Cows: young to middle aged, 650-750.

Cows with calves: medium frame No. 1 young and middle aged, 725-950; aged or small, 575-750.

**Six-Man Football Scores**

Rule defeated Paint Creek 48-0. Kolt Kittley of Rule had 11 for 129 yards rushing and two TDs. Will Smith had 8 for 104 yards rushing and 2 TDs. Brady Standefer had 2 for 55 yards rushing, 2 for 80 yards receiving, 2 TDs and an interception on defense.

**To Subscribe, Call 940-864-2686**

**Obituaries**

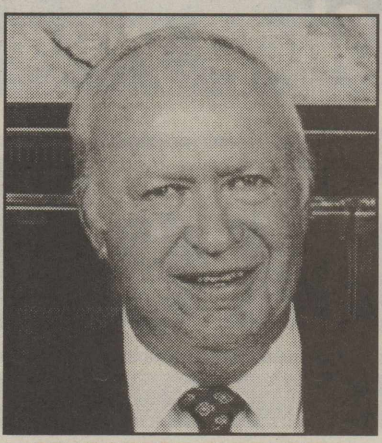

**Dr. Robert E. 'Doc' Colbert**  
 Funeral Home.  
 Dr. Colbert died Thurs., Nov. 7 in Dallas.  
 Born Sept. 11, 1923 in Fayetteville, Tennessee, he was the son of Sherman Carmack Colbert and Annie Luceil Hamilton Colbert. He married Golda Gates June 14, 1947 in Holly Springs, Mississippi. He served in the U. S. Army Infantry in France during World War II. He was wounded in action and received the Purple Heart. He practiced medicine in Rule and Haskell for over 30 years.  
 He was preceded in death by his parents, Sherman Carmack Colbert and Annie Luceil Hamilton Colbert; two brothers, Paul Colbert and Jim Colbert; and three sisters, Helen Land, Frances Colbert Simon and Carol Anne Colbert.  
 Survivors include his wife, Golda Gates Colbert of Haskell; four children, Robin Colbert of Dallas, Gerre Larned of Haskell, Pam McDonald of Andrews and Chris Colbert of Arlington; two brothers, Jack Colbert of Rockdale and Dewey Colbert of Fayetteville, Tennessee; three sisters, Gayle Buckbee of Huntsville, Alabama, Dot Parker of Wichita Falls and Barbara Hausman of Houston; his grandchildren, Cole Larned of Frisco, Casey Larned of Stamford, Keith McDonald of San Antonio, Lee McDonald of Andrews, Addison Puckett, Jessica and Dayton Colbert of Arlington, David Johnson of Richardson, Kristen McCabe of The Woodlands, Kelley Goode of Houston, Matt Colbert of College Station, Eddie Colbert of Austin and Gates and Julee Ann Colbert of Dallas.  
 PD. NOTICE

**DR. ROBERT E. COLBERT**  
 Funeral services for Dr. Robert E. 'Doc' Colbert, 79, of Haskell were held Sun., Nov. 10 at First Baptist Church in Haskell with Rev. Troy Culpepper officiating. Burial was in Willow Cemetery in Haskell under the direction of Holden-McCauley

**Elizabeth Cofield Corum**  
 Funeral services for Elizabeth Cofield Corum, 96, of Haskell were held Fri., Nov. 8 at First Baptist Church in Haskell with Rev. Kevin Hall and Kenneth Blair officiating. Burial was in Willow Cemetery under the direction of Holden-McCauley Funeral Directors.  
 Mrs. Corum died Tues., Nov. 5 in Haskell.  
 Born March 30, 1906 in Cameron, she was the daughter of Jim Oliver and Lula Williams Oliver. She married Pharies 'Bill' Corum Aug. 1, 1986 in Las Vegas, Nevada. She has been a member of the First Baptist Church in Haskell for 80 years, member of the Fidelis Sunday school class, Canasta Club and Rebecca's.  
 She was preceded in death by her husband, Hardin Cofield Aug. 3, 1978.  
 Survivors include three daughters, Juanita Cofield Ray of Manville, Alene Cofield Fletcher and husband, Orville Fletcher of Mineral Wells, Wilma Cofield Pruett and husband Elmer Pruett of Haskell; five grandchildren, nine great grandchildren and nine great great grandchildren.  
 Memorials may be made to the First Baptist Church in Haskell.  
 PD. NOTICE

**Edna Faye Shaw**  
 Funeral services for Edna Faye Shaw, 69, of Lake Stamford were held Fri., Nov. 8 at Trinity Baptist Church in Stamford with Rev. Robert Wingrove officiating. Burial was in Willow Cemetery in Haskell under the direction of Holden-McCauley Funeral Directors.  
 Mrs. Shaw died Tues., Nov. 5 in Stamford.  
 Born Feb. 5, 1933, she was the daughter of Charles Homer Clevenger and Leslie Marie Jordan. She married Walter Seth Shaw Oct. 20, 1951 in Portales, New Mexico. She was a member of the Trinity Baptist Church. She loved fishing and was an avid doll collector. She raised roses and loved her flowers.

**Otis Orville Graham**  
 Funeral services for Otis Orville Graham, 93, of Modesto, California were held Fri., Nov. 15 at Colonial Chapel in Modesto. Graveside services followed at San Joaquin Valley National Cemetery under the direction of Franklin & Downs Funeral Directors.  
 Mr. Graham died Thurs., Nov. 7 at English Oaks Convalescent Center in Modesto.  
 Born Feb. 20, 1909, he was an auto and truck tire route salesman for 40 years. He worked at U. S. Tire from 1947-1970 and worked at City Tire from 1970-75. He served in the U. S. Navy Seabees during World War II from 1943-45. He had lived in Modesto for 66 years. He was a member of the Church of Christ. He enjoyed carpentry and his grandchildren.  
 Survivors include his wife, Maxine Graham of Modesto; two sons, Kenneth J. Graham of Warrenton, Virginia and Keith Graham of Pleasanton; 5 grandchildren and 5 great grandchildren.  
 Memorials may be made to Trinity Baptist Church, 1027 E. Vanderbilt St., Stamford, Texas 79553.  
 PD. NOTICE

**Jake Cortez, Jr.**  
 Rosary for Jake Cortez, Jr., 67, lifelong resident of Winters was held Tues., Nov. 19 at Winters Funeral Home. Mass was held Wed., Nov. 20 at Mt. Carmel Catholic Church with Father Obioma D. Obi officiating. Burial was in Northview Cemetery under the direction of Winters Funeral Home.  
 Mr. Cortez died Sun., Nov. 10 at his residence.  
 Born Dec. 10, 1934 in Winters, he married Rosa Picon Nov. 30, 1973 in San Angelo. He worked as the assistant manger of Winters Manufacturing for 48 years, retiring in 1995. He was a member of Mt. Carmel Catholic Church.  
 Survivors include his wife, Rosa Cortez of Winters;

**Jake Cortez, Jr.**  
 two sons, Donald Jake Cortez of Irving and Andy Luna of San Angelo; fifteen daughters, Deborah Flores of Anson, Dorothy Ochos, Nora Jo Roberts, Julie Richey and Andrea Hullett, all of San Angelo, Dee Ann Cortez-Kemp of Wichita Falls, Ernestina Trevino, Isabel Cortez, Betty Luna and Brenda Hassell, all of Lubbock, Antonio Torres, Mary Lou Melendez, Valentine Jimenez and Emma Esquivel, all of Winters, and Joanna Marie Hambright of Crews; five brothers, Joe Cortez of Haskell, Ernest Cortez of Bryan, Ray Cortez of Abilene, Herbert Cortez of Norfolk, Virginia and Fred Cortez of Winters; 54 grandchildren and 39 great grandchildren.  
 PD. NOTICE

**Football**

continued from page 1

and one TD. QB Eddie Loyd threw for 76 yards and 2 TDs and QB Brandon McClatchey threw for 89 yards. Receiver Bobby Loyd had 2 receptions for 47 yards and one TD. Eric Sanchez had 2 receptions for 65 yards and one TD. Homero Payan had one reception for 14 yards and Eddie Loyd had one reception for 39 yards.  
 The 7th and 8th Grade Warriors closed out their seasons on a losing note. Both teams had hard-fought close games. The Haskell coaching staff thanks the fans for backing the Indians and Warriors this 2002 season.  
 "This was a very rough season for all of us," said Coach Brad Brunson. "We had some young kids get varsity experience and our older kids did a good job of keeping this team's attitude in good shape. The boys worked hard all season and I am extremely proud of their effort. The fact of the matter is that we were out-manned every game. Every team we played was bigger, faster and stronger than we were. Our young kids just have to hang in there and continue to work hard. We need to have a good off season this spring and we need to maintain and build on that over the summer. Although it did not show in the win column, we made strides in the right direction this year."  
 \*\*\*  
 Other District 8-2A scores:  
 Cisco 43, Anson 16  
 Eastland 17, Stamford 14.

**Just in Time for Thanksgiving. . .**

**FREE GROCERIES \$50<sup>00</sup>**  
 Gift Certificate with purchase of \$500 or more

**\$25<sup>00</sup>**  
 Gift Certificate with purchase of \$300 or more



CERTIFICATE NOT VALID AFTER NOV. 27, 2002  
 "We Want To Be Your Furniture Store!"  
**BOGGS & JOHNSON**  
 East Side of Square Haskell 940-864-2346

Like what you're reading?  
 Call 940-864-2686 to Subscribe.

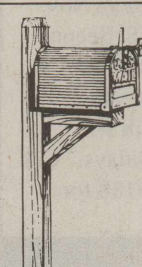



## Garden Club takes tour of local gardens

The Haskell Garden Club met Oct. 10 at the Haskell National Bank Community Room. Attending were members Florence Alexander, Frances Bowen, Martha Bruns, JoAnn Grant, Sue Hertel, Mary Kammenga, Laverne Kuenstler, Betty LeFevre, Ruby Mae Middlebrook, Erna Peiser, Loyce Rogers, Bennie Shelton, Jeanette Stevenson, Melyn Wittenborn and visitor Maxine Grand.

During a business session, presided by president Florence Alexander, a note of thanks was read from the Patton family in appreciation of the gift sent them by the club following the tour of their Abilene gardens. Special thanks were expressed by the club to Frances Bowen and Ruby Mae Middlebrook for the use of their vehicles to make the trip to Abilene.

Melyn Wittenborn presented president Alexander a president's pin.

District VIII president, Loyce Rogers discussed plans for the District 8 Fall Show to be held in November, and for the Friday dinner to be held in Haskell during the show. Plans were made for club members to meet Wed., Oct. 16 to make dream catcher table favors for the dinner.

New member, Martha Spitzer was welcomed to the club.

The meeting was adjourned for a "Just Off the Beaten Path" tour on the Haskell Tour of Gardens. Gardens toured were those of Janie Powers, Sheila Griffin, Mayree Turnbow and Dannette Winegeart. Twelve members made the tour.

Following the tour, everyone returned to the Community Room where refreshments were served by hostesses Mary Kammenga and Erna Peiser.

## SBA workshop set

An "SBA Financing and Informational Workshop," will be held Wed., Nov. 20, at the Abilene Small Business Development Center, 500 Chestnut, Suite 601, Abilene, from 6:00 p.m. to 8:00 p.m. The workshop is sponsored by the Texas Tech University Small Business Development Center at Abilene and the U.S. Small Business Administration (SBA).

Subjects for the evening workshop include: "Financing Options: All You Should Know." Advance registration is encouraged due to limited seating, however there is no charge for the workshop.

Information will be available on what a business owner should have before applying for a loan, what the banker is looking for, information needed in a business plan, and the



**FIRE PREVENTION POSTER WINNERS**—Haskell Jr. High students winning awards for their Fire Prevention posters were: l-r, Brittany Garison, second place; Aubrey Bassett, third place and Lauren Newton, first place. Haskell firemen pictured with them are Chester Lamb, Shane Buchanan, aka Smokey the Bear, and Eddie Klose.

## Around Town

By Joyce Hawkins

Jenny Goudeau and her friend, Doris Ibezom of Dallas, formerly of Nigeria, visited with Jenny's mother, Birdie Goudeau and her grandmother, Mae Lou Yeldell. The girls are students at Midwestern University.

Greater Independent Baptist Church will hold a joint service with Hopewell Baptist Church Sun., Nov. 17. Dr. James Webb of New Fellowship Baptist Church of

Abilene will be the guest speaker. Services will begin at 9:45 a.m. on Sunday morning at Greater Independent Baptist Church, 301 N. 3rd St.

Hyrum and Jean Richards and friends, Mickey and Merta Rathbone of Eldorado spent several days in Rockport.

Eunice Maurine Phillips of Fort Worth visited cousins, Bill and Peggy Middlebrook. Eunice Maurine and Peggy went to Abilene and visited Peggy's mother and Eunice Maurine's aunt, Eunice Sonnemaker in Care Inn and cousins, Wilfred and Imogene Skiles. They also visited their aunt, Lois Redwine.

Tammy Flannery and daughter, Ashley, of Mountainburg, Ark., are spending the week with Tammy's parents, Mr. and Mrs. Charles Blair.

Lee and Polly Gray have moved to Abilene. On Saturday, they came for mom, Faye Gray, took her to Abilene. On Sunday they attended church and had lunch. Later, they visited with Leona Carter in Merkel.

**Don't Miss Out  
Subscribe Today!  
864-2686  
The Haskell Free Press**

**The Carousel**  
*Bridal Registry*  
Selections for  
*Kerre Cole and Jason R. Starch*  
We now carry  
*Paintings by Paula*  
415 S. 1st 864-2069

**CLASSIFIED  
ADVERTISING  
PAYS  
864-2686**

**Extra-Long  
Cheese Coney  
and Tots**  
**ONLY \$2.99 PLUS TAX**  
**Chili MAKES IT BETTER!**  
**SONIC**  
*America's Drive-In.*  
No Waiting Call In Orders  
**864-8533**  
\*Large Tater Tots  
Limited Time Only! Offer Good November 1-30, 2002. Not valid with any other offer. Only at participating Drive-Ins. ©2002 America's Drive-In Trust.

**FLATLANDS**  
"essential elements for the way we live"  
Having a hard time finding the perfect gift for that special someone?  
⊕ Let Flatlands customize a rustic gourmet gift basket with Authentic Western flavors!  
⊕ Western Chuckwagon Chili Mix, Hot Spanish Jalapeno Olives and Pickled Asparagus Spears. Several other mouthwatering gourmet items to select from!  
⊕ Call and order your customized gift basket before the Holiday rush!  
We are now open longer for your holiday shopping convenience.  
Holiday Shopping Hours  
Monday - Friday 9 a.m. - 6 p.m.  
Saturday 9 a.m. - 6 p.m.  
Located on the west side of the square in Haskell  
940.864.5777

## For all your Holiday Cooking Watkins Products

\*Vanilla \*Black Pepper  
\*Spices and Seasonings

Large Selection of  
\*Small Kitchen Appliances  
including Electric Knives  
\*Bakeware  
\*Pyrex Cookware  
\*Kitchen Utensils  
including Candy and Meat Thermometers

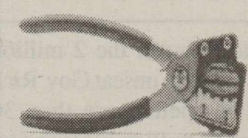

### Texan York Nut Sheller

The finest tool for removing shells from all kinds of nuts. Easy to use. Just clip the ends and sides of the nut and perfect halves are produced.

### Nuti-Budi

Crack the shell, not the meat. So unique it is patented! Requires less effort than a conventional nutcracker and its "torsion-leverage" action lets you open a large quantity of nuts quickly and easily. Gift-boxed with instructions.

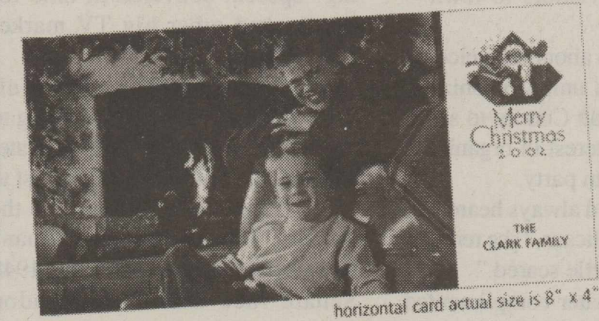
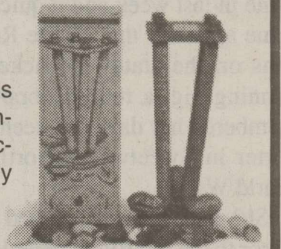

horizontal card actual size is 8" x 4"

## Picture Christmas Cards!

20 Cards/Envelopes ..... \$11.99  
40 Cards/Envelopes ..... \$22.99  
60 Cards/Envelopes ..... \$32.99  
100 Cards/Envelopes ..... \$49.99

## Picture Gifts

Calendar  
Mug  
Mouse Pad  
T-Shirt  
Puzzle  
Watch  
Playing Cards

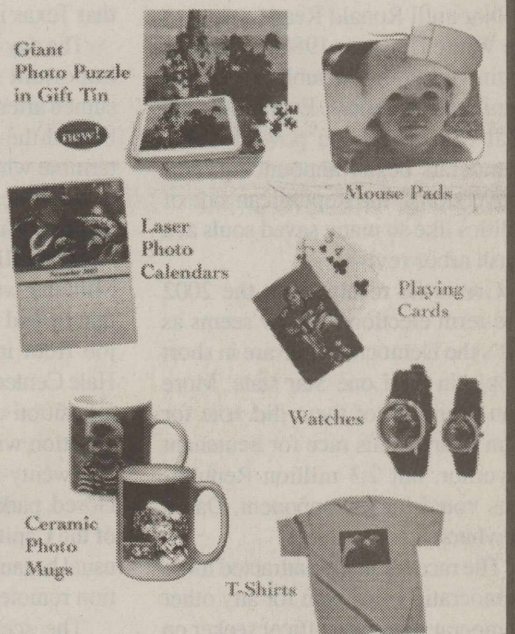

**Dimetapp DM**  
4 oz Cold & Cough  
**\$4.49**

**Chloraseptic**  
18 ct. Sore Throat Lozenges  
Menthol or Cherry  
**\$2.49**

**Eucerin**  
Moisturizing Lotion  
8 oz Dry Skin Therapy  
**\$5.99**

**Nature's Bounty**  
**Vitamin C-500 mg**  
100 tablets  
**\$2.49**

**Nyquil or Dayquil**  
Cold/Flu Relief  
12 Softgels  
**\$3.59**

**Kleenex**  
175 ct. Facial Tissue  
Limit 6  
**99¢**

New Shipment of  
**Travel Bags**  
in assorted prints including  
Leopard and Zebra!

Prices good November 14, 15 & 16

**THE DRUG STORE**  
Haskell 864-2673 • 1-800-962-0743



# OPINION

TEXAS PRESS ASSOCIATION

State Capital

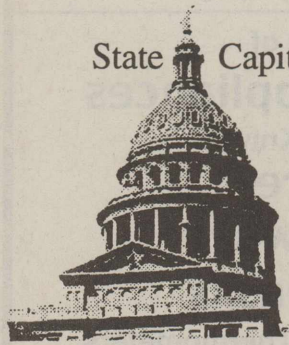

## HIGHLIGHTS

By Mike Cox

### Tidal change washes over Texas politics

AUSTIN—As the election results came in last week and it quickly became apparent that all the Republicans on the statewide ticket were winning big, a retired librarian remembered her days as a teenage reporter in Sweetwater shortly after World War II.

She had been dispatched by her editor to the old Bluebonnet Hotel to interview three visitors to town—Republicans.

The trio, then about as welcome in rural Texas as union organizers, had come to Nolan County to see if there was any interest in organizing a local Republican party.

"From what I'd always heard and read about Republicans," she remembered, "I was a little scared."

One of them later complimented her father, the local Chamber of Commerce manager, on her politeness in listening to their case and her fairness in writing about it.

Back then, Republicans in Texas were as scarce as pine trees in Monahans.

Many Texans had heard from their parents or grandparents about the near-despotic reign of Reconstruction era Republic Gov. E.J. Davis in the early 1870s and they figured Republicans were still not to be trusted.

Not until Ronald Reagan went to the White House in 1980 did Texans begin voting for Republicans in any significant numbers. Eventually, the tidal change was so powerful that Democrats began announcing their conversion to the Republican side of politics like so many saved souls at a brush arbor revival.

The race for Lt. gov. attracted more Democratic votes than for any other Democrat statewide officer seeker on the ballot. Sharp got 46 percent of the vote.

Republican Carole Keeton Rylander got 64.21 percent of the vote in her successful bid to continue as comptroller. (And Democrat Marty Akins, running against her, got the lowest percentage of any of the Democratic candidates, 32.8.)

Laredo oil millionaire Tony Sanchez didn't break the 2 million mark in his effort to unseat Gov. Rick Perry, but he spent more than 30 times that many million in his unsuccessful bid.

"Talk about Texas values," one old time Texan said the day after. "What's Texas coming to when \$70 million won't buy the Governor's Mansion?"

Even some Democrats were taken aback by Sanchez' "I'm not conceding" speech, delivered in time for Austin and other big TV market newscasts Nov. 5.

A smiling Sanchez, clearly already defeated, said he was going to continue to give Perry "hell" and later repeated it, comparing the contest to 1948. (That was a reference to the famous "Dewey Defeats Truman" newspaper headline, not to the 1948 Senate race that made Lyndon Johnson a U.S. senator.)

With only a couple hundred of 8,554 precincts counted, Perry had received 57.88 percent of the vote to Sanchez' 39.92 percent.

So what happened? Clearly, the name "Bush" continues to have political clout in Texas, even though the name was not on the ballot this time—the first time, in fact, in 22 years. The negative advertising probably cost both sides some points or fractions thereof. Finally, it just may be that Texas is a Republican state.

The day after the election, another important political campaign resumed after a pre-election hiatus: the behind-the-scenes work that will determine who will preside as speaker of the House when the Legislature meets in Austin in January.

Republican Tom Craddick of Midland was expected to announce that he had the votes to take over the job from incumbent Pete Laney of Hale Center, Texas' sole Democrat in a position of statewide power. That question will be settled Jan. 14.

Twenty-four hours after the polls closed, parking on 11th Street in front of the Capitol was even tougher than usual because of all the television station remote broadcast vans.

The scene in downtown Austin was of TV reporters standing in the bright, generator-powered light trying to explain to the voters of Texas what had happened the day before.

No matter what they said, no matter who won or lost, no matter how much money was spent by those who tried to get elected or didn't get elected, the big pink building at the head of Congress Avenue still stood.



## From The Inside Out

By Mary Kaigler

As recently announced in this space, for a short while we plan to present a bit of information about a "Mystery Reader" each week, to test ourselves on how well we really know our fellow community family members, (even those who may now live somewhere else.)

From reading the responses from a random selection of readers who were sent a short questionnaire, we will no doubt learn something interesting about each one. While by no means being an in-depth study into any of the respondents, it may give us some interesting insight into the "person," he or she is.

The identity of each week's "Mystery Reader" will be revealed here the following week.

**Who is this Free Press Reader?** Considering that this week's "Mystery Reader" once dreamed of being a famous country singer, it isn't surprising that he is a big fan of country music.

Born in Rising Star, he attended school in Rule. Married four years, he has six children.

Although his favorite place in Texas is San Antonio, his favorite vacation spot in the world is the

Hawaiian Islands.

He considers his best quality to be that of being a "people person." (That seems to be a very appropriate quality, considering his occupation).

"Stubborn," is the way he defines his worst quality. (Now, do you know anyone who fits that description?)

"I hate it when people treat others bad," he says.

In answer to the question of what he considers to be his greatest personal accomplishment, he said, "I have done many things, but the most personal was meeting my wonderful, loving wife."

For this mystery Free Press reader, the best thing about Haskell is great friends and a wonderful family. "It's a great place to live," he says.

Coming up next week: Through an update about today's "Mystery Reader," find out how close you came to identifying this person. Also, read about another of your fellow Free Press readers.

**A Thought for the Week** In the introduction to *A Grateful Heart*, a collection edited by M. J.

Ryan, Daphne Rose Kingma writes, "In relation to others, gratitude is good manners. In relation to ourselves, it is a habit of the heart and a spiritual discipline."

Angeles Arrien writes that "The capacity to acknowledge others is directly equated with our ability to extend gratitude. Cross culturally there are four ways we acknowledge one another: Acknowledgment of skills, character qualities, appearance, and the impact that others make on us. The great healers of the world are gifted in their capacity to use the four acknowledgments in equal proportions. A daily practice of gratitude would be extending those four acknowledgments to ourselves, to our loved ones, toward our friends and colleagues."

During this month of thanksgiving would be a great time for all of us take a few moments each day to make those "healing" acknowledgments of gratitude to at least one other person.

And may we all, in the words of Thomas Berry, "Learn to live graciously together on this unique, beautiful blue planet."

## From Out of the Past

From the files of The Haskell Free Press

### 10 Years Ago November 12, 1992

Deanne Wallace and Tommie Isbell were crowned football sweetheart and hero at Haskell High School.

The junior farm skills team of Jonathan Lefevre, Aaron Watson and Jeremy Futch placed fourth at the Area FFA Leadership contest held in Big Spring.

Anna Rieger place 3rd; Amy Burson, 4th and Nisha Patel, 10th in the 7th grade Calculator in the Big Country Council of Teachers Math and Science Meet held in Abilene.

### 20 Years Ago November 18, 1982

Girl Scout Troop 470 members Gena Decker, Gia Henshaw, Teresa Unger, Shelly Briscoe, Christi Bartley and Jenny Hays camped out at the Sleepy Hollow Camp Grounds at Camp Booth Oaks near Sweetwater. The camp had no electricity so the girls cooked over an open camp fire.

Debbie Quade, daughter of Dean and Pat Quade, won the title of Miss Veteran's Day Queen in Rochester. Traci Fry, daughter of Keith and Sandra Fry, was runner-up.

### 30 Years Ago November 16, 1972

The Haskell 4-H Club met in the Haskell County Kitchen to elect officers. They are: president, Bennita

Jackson; vice president, Kim Campbell; secretary-treasurer, Kim Lane; reporter, Jo Ann Dean; and council delegates, Bennita Jackson, Sandra Watson and Kay Campbell.

Senior favorites at Rochester High School are Debbie Beauchamp and Wendell Hollingsworth; junior favorites are Becky Sloan and Kent Brown; sophomore favorites are Susan Mullino and Randy Sharp; and freshman favorites are Belinda Wolsch and Dickie Greenwood.

The Haskell Indians trounced the Stamford Bulldogs 46-0.

### 40 Years Ago November 15, 1962

Army Pvt. Joe D. Decker, son of Mr. and Mrs. James E. Decker of Haskell, recently was assigned to the 61st artillery in Byron, Georgia. Decker is a graduate of Paint Creek High School.

J. B. Gipson, John Watson, J. B. Gipson, Jr., Hooper Wilkinson, H. V. Woodard of Haskell and J. C. Davis, Walter Davis, Jiggs Edwards and Jim Kelley of Weinert returned Sun. from a weekend hunt in Kansas. The group brought home 49 pheasants.

The Weinert Study Club met at the Community Center. Mrs. M. W. Phemister directed a program on education. Hostess for the meeting was Mrs. Loyd Lemley.

**50 Years Ago**  
November 13, 1952  
Doris Ann Hutchinson, daughter of Mr. and Mrs. Cecil Hutchinson of

Weinert, took part in a panel discussion regarding the difference in dating in the past and in the present in Abilene at the District 1 Future Homemakers of America meeting.

Bible Baptist Church has changed its name to Central Baptist Church. The church is located at the corner of North Third and Avenue C.

Several FHA members of Haskell and vicinity were named officers and had prominent parts in the program of the fall meeting of District I, Area IV, Future Homemakers of America, held in Abilene, Sat., Nov. 8. Sue Mickler of Paint Creek was elected song leader and Jessie Ruth Jones of Haskell was nominated as pianist. The Florence Fields chapter of Haskell sent Patsy Turnbow to the house of delegates as voting delegate.

### 90 Years Ago November 16, 1912

K. D. Simmons, M. R. Hemphill and J. D. Roberts made a business trip to Abilene last week, returning Tuesday.

At the regular meeting of the Commissioners Court this week, Dr. D. L. Cummins was appointed County Health Officer.

W. A. Carlisle and family, accompanied by his brother and wife who are here visiting them, spent Sunday with relatives on the Colbert Ranch.

Wm. Herald and W. E. Pittman visited the Cotton Palace in Waco this week.

## Haskell CISD Comments

by Jamie Davis  
Secondary Counselor

The 15th annual College Fair sponsored by Haskell National Bank and hosted by Haskell High School was held at the Haskell Civic Center Oct. 21. Representatives from 35 colleges, universities, technical schools and the United States Armed Services provided information, literature and applications to students from twelve area high schools. Students had the opportunity to visit with recruiters and ask questions needed for planning their future.

Entities present were, Howard Payne University, Howard College, University of Texas Austin, University of Texas Arlington, University of Texas Medical Branch, Stephen F. Austin, Texas A&M University, University of North Texas, Texas Lutheran University, Texas Tech University, Angelo State University, Texas A&M Commerce, Western Texas College, Hardin-Simmons University, West Texas A&M University, Prairie View A&M University, McMurry University, Navarro College, Southwest Texas State University, Sul Ross State University, St. Mary's University, Wayland Baptist University, Midwestern State University, South Plains Junior College, Ranger Junior College, Vernon Regional Junior College, Tarleton State University, Northwood University, University of the Incarnate Word, Cisco Junior College, Lubbock Christian University, Covenant School of Nursing, Texas State Technical College, Art Institute of Dallas, U. S. Air Force, Air Force ROTC, U. S. Army, and the Air Force Academy.

High Schools represented were Anson, Aspermont, Benjamin, Throckmorton, Knox City, Lueders-Avoca, Munday, Paint Creek, Rosherton, Rule, Stamford, and Haskell.

## Give wisely

by Lou Gilly

Haskell Co. Extension Agent

With the coming of the holidays, many people channel their cheer and generosity into charities. In fact, charitable organizations receive 40 percent of their contributions during this time of year. But before you give, beware of individuals who do not share in the holiday spirit.

Get the full name, address, telephone number, and any other identifying information of the organization. Find out if your donation will be tax deductible, how your money will be used, and what percentage of funds will go to the actual cause instead of non-charitable funding.

Also, never give out your credit card or bank account numbers to telephone solicitors. Do not send cash. Write checks to the actual charity, not an individual.

For more information on specific charitable organizations or on wise giving, contact the Better Business Bureau's Philanthropic Advisory Service at (703) 276-0100 or www.bbb.com.

## Letters to the Editor

Dear editor,

I attended the Veterans breakfast and celebration Nov. 11 at the grade school. I was so impressed by the young boys and girls who greeted us at the door, the little girls who seated us and by the prepared cards and art work made for us.

All of this says something good for our school and teachers.  
Rebus Guess

## Hospital

Admissions

Juan Rivera, Haskell  
Thomas Davis, Rule  
Christine Green, Haskell  
Garrett Spitzer, Haskell  
Carmen Luna, Goree

Dismissals

Joe Teague, Callie Moore, Vergil Smith, Cruz Garcia

Like what you're reading?  
Call 940-864-2686  
to Subscribe.

## The Haskell Free Press

Established January 1, 1886  
PUBLISHED EVERY THURSDAY  
401 S. First St  
P. O. BOX 555 HASKELL, TEXAS 79521

John McDougal ..... Publisher  
Lisa Shaw ..... Business Manager  
Mary Kaigler ..... Editor  
Doris McDougal ..... Production  
Bill Blankenship ..... Staff Photographer

Periodical Paid Haskell, Texas 79521  
(USPS 237-040)

SUBSCRIPTION RATES:  
Haskell County, one year, \$20.00.  
Outside of Haskell County, one year, \$28.00.

NOTICE TO PUBLIC—Any erroneous reflection upon the character, reputation or standing of any firm, individual or corporation will be gladly corrected upon being called to the attention of the publisher.  
POSTMASTER: Send address changes to The Haskell Free Press, P.O. Box 555, Haskell, TX. 79521-0555.



This issue mailed Wed., Nov. 13, 2002



## Commissioner's Court report

At the Oct. 22 special meeting of the Haskell County Commissioners' Court, the minutes of the previous meeting were approved with the following two corrections:

Commissioner Kenny Thompson was appointed as County Judge Pro-Tem.

All leases at the Anchor will go up \$50.00 per year with residents not being responsible for their own trash.

A motion was approved to allow patrons to check out equipment from the County Library for two weeks with no deposit required. If equipment is not returned after two weeks, a \$10.00 per day fine will be assessed.

Approval was given for buying a new radar unit for the Highway Patrol for \$3,310.00, and to purchase the old unit for the Sheriff's Department.

The date of the next meeting of the Court was changed to Nov. 12, due to the Nov. 11 Veterans' Day holiday.

Clois Thomas was appointed as alternate judge for Precinct 2 for the November 5 General Election.

## Reid leads team to playoffs

Under Larry Reid, first year head coach at Sands High School, the 6-man team defeated Klondike 51-6 to finish their regular season at 9-1 and 5-0 in district. Their one loss was to highly-ranked Sanderson in the third game of the season. Advancing to Bi-District, the Sands team will play Ft. Davis Friday night in Rankin.

Reid, who is the son of James and Marsha Reid of Rochester, has seen his teams advance to the play offs in seven of his nine years as head coach. In his two years at Ropesville, one team advanced to Bi-district. In six years at Groom, the Tigers advanced to Regional once, three times to Quarter-finals and once to State-finals. In his last four years, Groom was 49-5.

Reid is a 1987 graduate of Rochester High School.



**PRIMARY POSTER WINNERS**—Haskell Elementary students in grades 1 and 2 winning for their Fire Prevention posters pose with their awards and local firemen. From the left, are firemen Louis Enriquez, Shane Buchanan, aka Smokey the Bear, and Mathew Cunningham. Students, l-r, are Ashley Adams, second place; Emmett Benton, first place; Leslie Villarreal, third place.



**INTERMEDIATE DIVISION WINNERS**—Haskell Elementary third and fourth graders hold their awards for their winning Fire Prevention posters. From the left are Nathan Meredith, third place; Kelson Aguero, second place and Dawn Skinner, first place. With them are Haskell Volunteer Firemen, l-r, Chester Lamb, Shane Buchanan, aka Smokey the Bear and Eddie Klose.

## Zinc's potential probed

by Lou Gilly

### Haskell Co. Extension Agent

Zinc is essential to human health. But a USDA preliminary study shows the mineral may also help protect red-blood cell membranes against oxidative damage.

Some researchers believe this helps prevent heart disease. The membranes keep cell contents in place but allow salts and other compounds to flow in and out.

Researchers worked with eight healthy men, aged 27 to 47, in a 20-

week experiment. For the first- and last-five weeks, the subjects ate 4.6 milligrams of zinc. They also consumed capsules that added an additional 9.1 milligrams. Half-way through, the capsules were discontinued. The volunteers' red blood cell membranes became more fragile.

Eating foods such as beans, whole grains, shellfish, red meat, and dark-meat poultry increase zinc's dietary levels.

## Patriotic Christmas Parade

Santa will arrive for the parade.

Come and join us:  
**Sat., Dec. 7 at 2 p.m.**  
Parade route - Around the Square

Prizes for Patriotic Christmas float entries  
1st-\$100; 2nd-\$75; 3rd-\$50

Sponsored by the Haskell Chamber of Commerce

Please contact Teri Bland at 940-864-5777 or the Chamber of Commerce at 940-864-2477 for more information on float entries and float entry forms.

## PLAYERS OF THE WEEK

We Recognize the Haskell Indians' Players of the Week

Go Indians!

#4 HOMERO PAYAN JR., OFFENSE

Go Indians!

#3 MELVIN GARCIA SR., DEFENSE

**Check Out Our Plays of the Week!**

02 Blazer 6000 miles	<b>\$15,900</b>
02 Buick LeSabre White. 22k miles	<b>\$15,950</b>
97 Astro 64,000 miles	<b>\$6,395</b>

*Bailey Toliver*

**CHEVROLET**

**HASKELL, TX.**  
WE'LL BE THERE  
864-2626  
517 N. 1ST

## Thanks

I would like to express my appreciation to all of the citizens and voters of the 39th Judicial District for your consideration and support. I pledge to carry out the duties of the District Judge of the 39th Judicial District in a fair, compassionate and impartial manner, so as to merit your continued confidence.

**Charles Chapman**  
District Judge

Pd. Pol. Adv. Pd. for by Charles Chapman, P. O. Box 966, Haskell, Texas 79521

*Safeguard the future for yourself and your loved ones.*

## HERMANN SONS FRATERNAL LIFE INSURANCE



### ✓ SURVIVOR PROTECTION

- Protect your family's current lifestyle
- Protect future educational needs
- Protect senior retirement

### ✓ GOALS AND GIFTING\*

- Educational gifting
- Church or missionary gifting
- Charitable gifting

\*When gifting, seek competent legal/tax advice



Area Lodges and Agents:

Haskell #241: Eunice Koehler - 940-864-2134

Elna Weise - 940-864-3564

Abilene #50: Robert I. Boyd - 915-793-9594

Old Glory #228: Beunice Vahlenkamp - 940-989-3609

**ORDER OF THE SONS OF HERMANN IN TEXAS**

San Antonio, Texas

[www.texashermannsons.org](http://www.texashermannsons.org)

Happy 18<sup>th</sup> Birthday!

Love, Mom, Dad,  
Jerrica and Jarred

## PIZZA PRO

of Modern Way

**CHESTER**

**Fried Chicken**

8 PC. BOX +  
4 DRUMSTICKS **\$5.99**

---

**PRO SPECIAL**

**LARGE PIZZA**

**2 FOR \$14.99**

---

**PIZZA PRO**

**MEDIUM PIZZA**

**2 FOR \$10.99**

You Always Get More Pizza for Less Money at Pizza Pro!





**WINNING PUSHMOBILE**—Winning first place in the Tiger Cub Division at competition in Hamlin, Nov. 10, were Haskell Cub Scouts, l-r, Hector Ramirez, Shelton Toliver, Seth Rock, Braedon Alves, Aaron Waggoner, Kyle Kimbrough and kneeling, Hunter Hall and Micah Thomas.



**ATTENDING NATIONAL FFA EVENT**—Members of the Rule FFA Chapter were one of 45 teams participating in the 2002 National FFA Dairy Cattle Evaluation Career Development Event in Louisville, Kentucky, Oct. 30-31. From the left are team members Craig Simpson, M'Lynn Lehrmann, Kami Baitz and Tara Lisle and agriculture teacher and FFA advisor, Keith Rowan.

## This Week's Devotional Message:

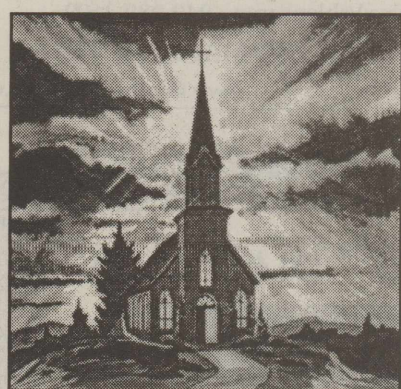

WE WELCOME GOD'S MOST COLORFUL SEASON OF AUTUMN  
 When summer fun begins to pall  
 And cooler winds pervade the night,  
 The temperatures will start to fall  
 And frost will paint a brilliant sight,  
 In which the leaves turn red and gold;  
 A truly colorful display  
 That signifies a year grown old,  
 Against a sky of cloudy gray.

It's harvest time from tree and field,  
 For food on which we all rely;  
 By reaping what the earth will yield,  
 Before the snow begins to fly.  
 Our House of Worship makes it clear:  
 God shows His love in many ways,  
 From indications that appear  
 With autumn's beauty all ablaze.

—Gloria Nowak

### ATTEND CHURCH THIS SUNDAY

#### HASKELL

**East Side Baptist Church**  
 David Page, pastor  
 Sun. 8:30 a.m., 9:45 a.m., 11 a.m., 6 p.; Wed. 7 p.m.  
 600 N. 1st East, Haskell

**Christian Church**  
 Dusty Garrison, minister  
 Sun. Morn. 9:45 a., 10:45 a., 6 p.m.; Wed. 7 p.m.  
 107 N. Ave. F, Haskell

**Church of God**  
 James Rincker, pastor • 864-5438  
 Sun. 9:45 a.m., 11 a.m., 6 p.m., Wed. 7:00 p.m.  
 East Hwy 380, Haskell

**Trinity Lutheran Church**  
 Gary Bruns, pastor  
 Sunday School 9:30 a.m., Worship 10:30  
 Hwy 380 East, Haskell

**Iglesia Bautista El Calvario**  
 Art Flores, Interim pastor  
 Sun. Morn. 9:45 a., 10:45 a.m., 5 p.m.; Wed. 7 p.m.  
 607 S. 7th, Haskell

**First United Methodist Church**  
 Allen Brooks, pastor  
 Sun. Morn. 9:45 a.m., 10:50 a.m. 6 p.m.; Wed. 6 p.m.  
 201 N. Ave. F, Haskell

**First Assembly of God**  
 Rev. J.C. Amburn  
 Sun. Morn. 9:45 a., 10:45 a.m., 6 p.m.; Wed. 7 p.m.  
 1500 N. Ave. E, Haskell

**St. George Catholic Church**  
 Father Michael Melcher  
 Sat. Mass 7:15 p.m.; Sun. Morn. 9:00 a.m.  
 901 N. 16th, Haskell

**Church of Christ**  
 Brett Anderson, minister  
 Sun. Morn. 9:30 a., 10:30 a., 6 p.m.; Wed. 7:30 p.m.  
 510 N. Ave. E, Haskell

**First Presbyterian Church**  
 Steve Beatty, pastor  
 Sun. Morn. 9:30 a.m.  
 306 N. Ave. E, Haskell

**Trinity Baptist Church**  
 Tony Grand, pastor  
 Sun. Morn. 10 a., 11 a., 6:30 p.m.; Wed. 6:30 p.  
 401 S. Ave. D, Haskell

**Hopewell Baptist Church**  
 John Lewis, pastor  
 Sun. Morn. 9:30 a.m., 11:00 a.m.; Wed. 7 p.m.  
 908 N. Ave. A, Haskell

#### Greater Independent Baptist Church

Sun. Morn. 9:30 a., 11:00 a., 6:30 p.; Wed. 7 p.  
 301 N. 3rd St., Haskell

#### New Covenant Foursquare

Bill and Renee Glass, pastors  
 Sun. Morn. 10 a.m., 11 a.m., 6:30 p.m.; Wed. 7 p.

#### Mission Revival Center

Rev. William Hodge  
 Sun. Morn. 10 a.m., 11 a.m., 6 p.m.; Tues. 6 p.m.  
 1600 N. Ave. B, Haskell

#### First Baptist Church

Kevin Hall, pastor  
 Sun. Morn. 9:45 a., 10:55 a., 6 p.m.; Wed. 7 p.m.  
 301 N. Ave. E, Haskell

#### Church in the Park

Rev. Tim and Suzann Townsend  
 Sun. Morn. 10:30 a.m. Wed. 7 p.m.  
 Gazebo or Pavillion

#### PAINT CREEK

#### Paint Creek Baptist Church

Sun. Morn. 10:00 a.m., 11:00 a.m., 6 p.m.  
 Paint Creek

#### WEINERT

#### First Baptist Church

Chris Powell, pastor  
 Sun. Morn. 10 a.m., 11 a.m., Wed. 7 p.m.  
 Weinert

#### Weinert Foursquare Church

Rev. Robert Harrison  
 Sun. Morn. 10 a.m., 11 a.m. Wed. 7 p.m.  
 Weinert

#### ROCHESTER

#### Church of Christ

Steve Willis, minister  
 Sun. Morn. 9:45 a., 10:45 a., 6 p.m.; Wed. 6 p.m.  
 West on Main Street, Rochester

#### First Baptist Church

Jackie Brem, pastor  
 Sun. 11:00 a.m., 6 p.m.; Wed. 7:00 p.m.  
 500 Main, Rochester

#### Union Chapel Baptist Church

Rev. Clarence Walker  
 Sun. Morn. 9:45 a., 10:45 a., 6 p.m.; Wed. 7 p.m.  
 Rochester

#### O'BRIEN

#### O'Brien Baptist Church

Kyle Gullede, pastor  
 Sun. 9:45 a., 11 a., 5 p., 6 p. Wed. 6 p.m.  
 O'Brien

#### Faith Chapel of Rochester

Katherine Byrd, minister  
 Sun. Morn. 10 a.m., 11 a.m., 7 p.m.  
 Hwy 6, Rochester

#### First United Methodist Church

Dolan Brinson, pastor  
 Sun. Morn. 10:00 a.m., 11:00 a.m.  
 Rochester

#### SAGERTON

#### Sagerton Methodist Church

Melissa Bemis, pastor  
 Sun. Morn. 9:30 a.m.  
 Sagerton

#### Faith Lutheran Church

Deborah Nissen, pastor  
 Sun. Morn. 9:15 a.m., 10:30 a.m.; Wed. 7 p.m.  
 Sagerton

#### RULE

#### First Baptist Church

Josh Stowe, pastor  
 Sun. Morn. 9:45 a., 11:00 a., 6 p.m.; Wed. 7 p.m.  
 1001 Union Ave., Rule

#### Primitive Baptist Church

Dale Turner Jr., pastor  
 First & Third Sundays 10 a.m.  
 Corner of 8th & Robins, Rule

#### Church of Christ

John Greeson, minister  
 Sun. Morn. 9:45 a., 10:40 a., 6 p.m.; Wed. 7 p.m.  
 811 Union, Rule

#### First United Methodist Church

Tommy Wilson, pastor  
 Sun. Morn. Worship 10 a.m.  
 1000 Union Ave., Rule

#### Primera Iglesia Bautista

Alfa y Omegas  
 Manuel Marin, pastor  
 Sun. Morn. 10 a., 11:00 a., 5 p.m.; Wed. 6 p.m.  
 500 Elm Street, Rule

#### Sweet Home Baptist Church

Bill Trice, pastor  
 Sun. Morn. 10:00 a., 11:00 a., 6 p.; Wed. 7 p.m.  
 Gladstone Ave., Rule

#### West Bethal Baptist Church

Rev. Robert Sweet  
 Sun. Morn. 10 a., 11 a., 8 p.m.; Wed. 7:30 p.m.  
 300 Sunny Ave., Rule

## Haskell School Menu

**November 18-November 22**  
**Breakfast**  
 Juice and milk are served daily on the breakfast menu.  
**Monday:** Pigs in a blanket  
**Tuesday:** Homemade breakfast burrito  
**Wednesday:** Cereal, toast  
**Thursday:** Breakfast on a stick  
**Friday:** Peanut butter sandwich

**Lunch**  
 Milk and iced tea are served daily at the Secondary campus. Milk is served daily at the Elementary School. Secondary campus: Choice of entree or baked potato with cheese

and ham.  
**Monday:** Chicken fried steak, mashed potatoes, broccoli/cheese, hot roll, flavored apple wedges  
**Tuesday:** Frito pie/cheese, salsa/chips, garden salad, pinto beans, peaches  
**Wednesday:** Ham/cheese sandwich, lettuce/tomato/pickle spear, assorted chips, orange/cookie  
**Thursday:** Turkey/dressing/gravy, green beans, sweet potatoes, cranberry sauce, hot rolls, fruit salad  
**Friday:** Cheeseburger, lettuce/tomato/pickle, French fries, chocolate chip cookie

## ECC Calendar and Menu

**Mon., Nov. 18**  
 Lunch—Mesquite broiled chicken breast, creamy mashed potatoes, stewed tomatoes/okra, buttered corn, yeast rolls, lemon ref. dessert, milk, tea, or coffee

**Wed., Nov. 20**  
 11:00 a.m. Outreach Health Services blood pressure check  
 10:30 a. m. Bingo

Lunch—Beef a roni, creamy mashed potatoes, English peas, buttered corn, cornbread, choco brownies/pears, milk, tea, or coffee

**Fri., Nov. 22**  
 Lunch—Ham and beans, yellow hominy, turnip greens, tomato wedges/pickles, cornbread, blueberry cobbler, milk, tea, or coffee  
 Announcements begin at 11:45 a.m. followed by lunch.

## The Haskell Free Press

IS READ BY MORE PEOPLE  
 IN HASKELL COUNTY  
 THAN ANY OTHER NEWSPAPER.

## BERNARD E. GODLEY, INC.

**TAX SERVICE & BOOKKEEPING**  
 Computerized • Tax Returns & Bookkeeping  
 98 Hill Drive • Seymour, Texas  
**940-889-8809**  
 Office Hours: 9 to 12 and 2 to 5 Monday - Friday

## Get Connected...

Local Internet Access  
 Local Tech Support  
 Free Software  
 Multiple Free E-mail Accounts  
 Free Home page  
 No set-up fee  
 Unlimited Access

\$19.95 per month or \$16.95 per month  
 if paid annually

## West Texas Internet

Locally Owned and Operated  
 864.8124 • www.westex.net • administrator@westex.net  
 Haskell

### Sonic Drive-In

1402 N. Ave. E  
 864-8533  
 Managers: Leon & Carolyn Herring

### Steele Machine

Hwy. 280 • 864-2208

### Modern Way Food Store

1202 N. Ave. E • 864-3763

### Smitty's Auto Parts

107 N. 1st East • 864-2607

### HANSON PAINT & BODY SHOP

207 S. 1st • 864-3631  
 Professional Auto Body Repair  
 Glass Installation • 24 Hour Wrecker Service

### Rule Co-op Gin & Elevator

301 Adams • Rule • 997-2421

### Rice Springs Care Home, Inc.

1302 N. 1st • 864-2652  
 Medicare • Medicaid • Therapy

Committed To Excellence  
 In Service

### Personality Slipper Shoppe

413 S. 1st (South Side of Square)  
 864-2501 and 864-3051  
 "One Stop Shopping"

### McGee's Lumber Yard

105 N. 1st

### The Haskell Free Press

"The People's Choice"  
 401 S. First • Haskell • 940-864-2686  
 Serving Haskell County Since 1886

### Sport About of Haskell

864-3891 • "Where Winners Shop"



# Shop The Haskell Free Press CLASSIFIEDS

864-2686

ALL DEADLINES MONDAY 5 P.M.

864-2686

### For Sale

**GRAND OPENING** for Wild Horse Trading Post Radio Shack franchise Nov. 14-15-16. Coffee and donuts. 46c

### Estate Sale

**ESTATE SALE** of the Johnny and Sue Guinn estate of Sagerton, Texas, Fri., Nov. 15. About 1 mile southeast of Sagerton. V.P. 940-997-2428, 997-2324 or 997-2370.

### Real Estate

**FOR SALE:** Brick home. Smoke-free. 3 bedroom, 1 bath. Attached garage. CH/A. Corner lot 150x132. Storm cellar, water well. Price reduced. Call 940-864-2264. 40fc

**FARM FOR SALE:** 370 acres (Lillian Spencer) with excellent yields north of Haskell on CR 118 with approximately 7 ac. pasture, and stock tank. Rike Real Estate, 940-864-2411 or 940-864-2332 or mrike@westex.net. 33fc

**FOR SALE:** 3 bedroom, 2 bath, 2 living areas, dining, C/A, 2 car garage, 2 storage buildings. Call Bridget at Hartsfield Realty 864-2665. 39fc

**FOR SALE OR LEASE:** Lake cabin at Veda's Camp. Financing available. 256-1400. 39fc

**HOUSE FOR SALE:** 2400 sq. ft. brick. 3 bedroom, 2 bath. 2 car garage. Hot tub. All new roof, siding, flooring. Oak trees. \$69,900. 940-864-2516. 44-46p

Why is it, that at class reunions you feel younger than everyone else looks? Maybe you would feel even younger if you got a good night's sleep on a Spring Air Back Supporter mattress set. All sizes are on sale now. Quick free delivery and free disposal of your old bedding. Kinney Furniture in Stamford. 46c

### Help Wanted

**NOW TAKING APPLICATIONS** for all positions at Sonic Drive In, Haskell. Apply in person. 25fc

**PART RN** needed for weekend coverage. Apply in person at Teakwood Manor, 1003 Columbia St., Stamford. 33fc

**CERTIFIED NURSE AIDE** position available for dependable person. Please apply in person at Brazos Valley Care Home, 605 S. Ave. F, Knox City. 44fc

**BRAZOS VALLEY Care Home** is now taking applications for kitchen help. Please apply in person at 605 S. Ave. F, Knox City.

### NOTICE

The deadline for Classified Advertising is 5 p.m. on Mondays.

Haskell Free Press

### NOTICE

The Haskell Free Press reserves the right to edit and/or delete all news stories and locals for length and liability and to refuse to print anything deemed not newsworthy.

Everyone talks about the good old days, but not many actually want to go back to them. Right now get 2 great La-Z-Boy recliners for one low price starting at \$499 a pair at Kinney Furniture in Stamford. Over 100 La-Z-Boys in stock and nobody beats our prices. 46c

Bite your tongue and you won't have to eat your words. Take a look at our new sofas with a lifetime warranty on the frame and cushions. Prices start at only \$499. Kinney Furniture in Stamford has been offering small town personal service, low prices and quick free delivery for 70 years. 46c

### Garage Sales

**GARAGE SALE** in the barn: Reduced prices, more items added. From Rochester: 3 miles east on FM 617, 1/2 mile north-CR 165 (1/2 mile N. of Branding Iron, first house on the right). Nov. 16, 8 a.m. to noon. 2219 CR 165. Edwin and Frieda Fly. 46c

**GARAGE SALE:** 507 N. Ave. H. Harvey and Irma White. Cleaning up. Come see what we got. Fri. & Sat. Weather permitting. 46p

### Wanted

**WANT TO LEASE** nice 3 bedroom, prefer 2 bath home. Call Corey Adkins 864-2151. 35fc

### CUTE LITTLE HOUSE

Very affordable. Call 915-673-7353. 41fc

### For Rent

**FOR RENT:** 1107 N. 10th. 2 bedroom apartment. CH/A. 864-3762. 46c

### RadioShack is here

Special! All Clothes 40% off

**WILD HORSE TRADING POST**  
Haskell's General Store  
419 S. 1st, Haskell • 864-2200  
Hours: M-F 9-6; Sat. 9-3

**Christmas Craft Classes**  
Create beautiful ornaments  
Sat., Nov. 16, 3 to 5 p.m.  
Henderson Book Store  
\$20 cost ~ Includes supplies!  
Call Laela Martin 864-2924 or 864-8774 to reserve a seat.

### Marry your policies. Honeymoon with the savings.

Haskell Co. Insurance Agency  
417 S. 1st St.  
Haskell, TX 79521  
940-864-2665



**Allstate.**  
You're in good hands.

Allstate Insurance Company, Allstate Property and Casualty Insurance Company, Home Office: Northbrook, Illinois. Discounts offered only with select companies. Subject to qualifications. ©2002 Allstate Insurance Company.

**Beautiful Double-Wide in country.**  
Call Ron at 915-725-4133. 48fc

**\$500 MOVE IN** Owner finance. Call Alex 915-725-1449. Se habla español. 56c

The family of R. E. Colbert wishes to thank all family and friends for their love and support during our time of loss. Your prayers, love, flowers, cards and food were appreciated and enjoyed by all.  
Golda, Gerre, Pam, Robin, Chris and families

### Special Education Child Find

The Special Education Program for Children with Disabilities provides services for children ages birth through 21. If you are aware of a child who is suspected of having a disability, please contact Haskell-Knox Coop (940) 658-3587 or Region IX Education Service Center (940) 322-6928, (940) 322-8297 or (800) 375-8297 for information about screening and evaluation at no cost.

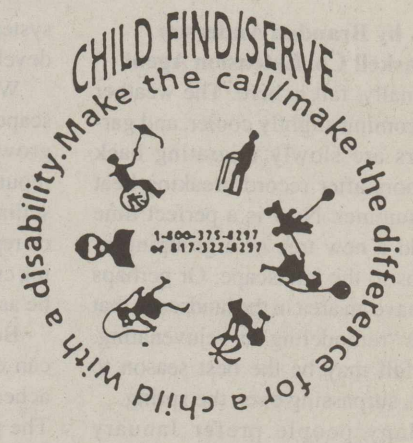

### EDUCACION ESPECIAL CHILD FIND

El programa de Educación Especial para niños con incapacidades ofrece servicios para niños recién nacidos hasta la edad de 21 años. Si usted sabe de un niño que quizás tendrá una incapacidad, favor de ponerse en contacto con Haskell-Knox Coop (940) 658-3587 o Region IX Education Service Center (940) 322-6928, (940) 322-8297 or (800) 375-8297 para obtener información sobre estos servicios. Estos servicios son gratis.



**Dodson Concrete Construction**  
Commercial - Residential  
**David Dodson**  
704 N. Ave. F • Haskell  
940-864-2038  
Over 20 Years in the Business  
FREE ESTIMATES. 18fc

**EXPERT AUTO WORK**  
REASONABLE RATES  
 See us for all your auto mechanic needs. 20 years experience. We do it right the first time. 305 South Ave. E • Haskell

**ROUSTABOUTS WINCH TRUCKS WELDERS** BACKHOES DUMPTRUCKS  
**LANGFORD ROUSTABOUT SERVICE**  
SCOTT LANGFORD  
Mobile: (940) 256-0535 Home: (940) 864-2565  
East 380 • Haskell, Texas

**AFFORDABLE QUALITY HOME REPAIR**  
**Michael Moore**  
(940) 422-4436  
All Types of Home Repair  
All Work Guaranteed  
211 West Main • Munday, Texas 76371. 38fc

**FOR SALE**  
**RIKE Real Estate**  
864-2411  
864-2332  
Mary Rike, Broker 411 1/2 South First St.  
**RIKE REAL ESTATE**  
NEW LISTINGS  
EAST HASKELL. Large 4-2 1/2, brick home on 15 ac. with barn. Amenities include C/H/A, cathedral ceiling den-dining, built-in kitchen, central vacuum, marble bath fixtures and much more.  
1206 N. AVE. H. 3-2 carport, rock home, wood stove, built-in kitchen, on large corner lot with beautiful yard, and well.  
SOUTHEAST HASKELL. 20 Ac. with pen, barn, water well. Good home site, 909 N. 6th. 3-2 carport, 1 and 1/2 story brick, C/H/A, well, lots of storage.  
RULE. 1500 Adams. 3-1 1/2-1. Brick home on large corner lot with living, kitchen-dining combination, fenced, well.  
VEDA'S CAMP. Large two-story, C/H/A, view of lake on three sides, boat dock, slide, covered patio on north and much more.  
411 1/2 South First Street  
Box No. 853  
Haskell, TX 79521  
(940) 864-2411 (940) 864-2332  
FAX (940) 864-3686  
Mary Rike, Broker John Rike, Agent  
mrike@westex.net

**The Hard Way.**  
 Sure, you can stand in the street in the middle of a major intersection every day for a week with an item you want to sell, put a couple of huge signs on it, and hope someone takes you up on the offer. If might just get the job done. Or you might just end up looking foolish.

**The Easy Way.**  
 For Sale:   
Or, you can place a Classified Ad with us and have people from all over the area clamoring to take your unwanted items off your hands for a handsome profit. Quickly and easily. And for a very small investment. So what are you waiting for? Call now!  
**The Haskell Free Press**  
P. O. Box 555, 401 S. First, Haskell, TX 79521  
Serving Haskell County for over 100 years

**STOP**  
If you read this you have just been exposed to the dynamic effect of newspaper advertising.  
Put it to work for you- You'll know it works!  
Call us today!  
**The Haskell Free Press**  
P. O. Box 555, 401 S. First, Haskell, TX 79521  
940-864-2686





**VETERANS' DAY HONOR**—Following a flag raising ceremony at 8:30 a.m. Mon., Nov. 11, Haskell County veterans were the

honored guests at a special breakfast served for them at the Haskell Elementary School Cafeteria. Photo by Kis

## Fall is ideal time for planting trees and shrubs

**by Brandon Anderson  
Haskell Co. Extension Agent**  
Finally, fall is here. The weather is becoming slightly cooler, and gardeners are slowly migrating back outdoors after record-breaking heat this summer. Now is a perfect time to add a new tree or a grouping of shrubs to the landscape. Or perhaps you have an area in the landscape that needs "remodeling" or rejuvenating. The fall may be the best season to plant, surpassing even the spring.  
Many people prefer January through March for planting, but the fall months of September through December have distinct advantages. Fall planting follows the heat of summer, and precedes a cool winter season. Trees and shrubs planted use this to good advantage. Plant roots grow anytime the soil temperature is 40 degrees or higher, which may occur all winter in Texas.  
During the winter months, the root

systems of the fall-planted specimens develop and become established.  
When buying plants for your landscape, be sure to get healthy, well-grown plants. Always buy from a reputable dealer. Those in the plant selling business year-round depend on repeat customers, and only by selling customers quality plants can there be assurance of future business.  
Beware of plant bargains. They can easily turn out to be real headaches. A bargain is no good if it dies. The price tag, especially the cheapest one, is not the best guide to quality.  
All plants have growing requirements. Think about the plant's needs before you invest.  
Is it adapted to your area's soil? Will it grow in sun or shade? Does it need a wet or dry location? Is it cold hardy? Some nurseries have this type of information on tags beside the plant.

If not, ask a nursery professional or the county Extension agent.  
'Plan before you plant' is always a good rule of thumb. Whether you are planting a single plant or an entire landscape, plan first, then plant. Good planning is a worthwhile investment of time that will pay off in greater enjoyment of attractive and useful home grounds, and in increasing the value of your home. It's much easier to move plants on paper than to dig them after planting in the wrong place. A plan saves many planting mistakes.  
Every plant in the landscape should serve a purpose. Ask yourself if you want a plant for screening, for privacy, or for shade.  
How large will it be five years from now? Plants, like people, grow up. Remember, that a small one-gallon size plant will look entirely different after a few years of growth in your landscape.

in the hole. Handle the plant by the root ball, not by the trunk. A broken ball of earth can mean a dead plant. Always remove any container before you plant.  
4. Backfill the hole, using only the native soil removed from the hole; do not use soil amendments when planting large shrubs and trees. Fill the hole, and firm the soil around the plant. Water thoroughly to settle the soil around the roots and to eliminate any air pockets.  
5. Do not fertilize your tree or shrub after planting. Wait until early in the spring to do this, and even then, go lightly. Heavy applications of fertilizer may burn and injure the root system, and could possibly kill the plant.  
6. Watering has been and remains paramount in transplanting. At the time of transplanting, soak the root ball and surrounding soil. A thorough watering every 7 to 10 days dramatically increases the success ratio. More frequent watering may encourage root rot. Remember more trees and shrubs fail from over watering than from under watering.  
7. Before calling it a day, add 4 to 6 inches of mulch around the base of newly planted trees and shrubs. This helps to keep down weeds and conserve soil moisture. Use pine bark, compost, grass clippings, or leaves.  
Fall is for planting. Visit your nursery today, and beautify and add value to your home.

## Calendar

### Immunizations

The Texas Dept. of Health in Stamford will hold an immunization clinic Thurs., Nov. 14 at the Haskell Church of Christ in Haskell. Flu clinic times are from 9 a.m. to 11:30 a.m. A children's clinic will be from 1:30 to 4 p.m. For more information call 915-773-5681.

### Thanksgiving dinner

A Thanksgiving dinner will be prepared for the local homeless and needy families Thurs., Nov. 27 from 1 to 3 p.m. at the Haskell National Bank Community Room. The dinner is sponsored by Compassion in Action, Fred and Merri Billington, New Covenant Foursquare Church, East Side Baptist Church, Iglesia Bautista El Calvario, St. George Catholic

Church and First Baptist Church. For information call Fred or Merri Billington at 972-932-8830 or Jessie or Lola Billington at 940-864-5234.

### Krispy Kreme donuts

Haskell Lions Club members are taking orders for Krispy Kreme donuts. Orders may be picked up Nov. 27 at Flatlands in Haskell from 8 a.m. to 6 p.m. To place an order call 864-2631, 864-3101 or 864-3957. Donuts are \$6 per dozen and may be paid for when they are picked up. Proceeds will benefit the club's efforts in providing assistance to individuals, especially children, with vision problems and for programs including eye exams and providing guide dogs for the blind.

Plant properly for success. Here are a few guidelines on getting the job done right:

1. Dig a hole large enough in diameter so that the root system has at least six inches of clearance on all sides. The root ball should rest on a solid soil foundation, so don't dig the hole much deeper than the ball.
2. Plant the tree or shrub slightly above the level of the surrounding soil, to allow for settling and increased soil drainage.
3. Carefully place the tree or shrub

## The Haskell Free Press

READ BY  
MORE PEOPLE IN  
HASKELL COUNTY  
THAN ANY OTHER  
NEWSPAPER.



## Well Registration Made Easy

The Rolling Plains Groundwater Conservation District has obtained a georeferenced map of the cities in the District. This map gives the District the ability to determine the location of an existing well inside the city limits from the street address. All that is required to register a well or wells is to fill out the short form printed below. These forms are also available at the County Extension Agent's offices in Baylor, Haskell and Knox Counties and at the District office.

Any questions can be answered at the District office at 135 North Munday Avenue, Munday, Texas, by phone at 940-422-1095 or by fax at 940-422-1094.

### Application For Water Well Registration

Rolling Plains Groundwater Conservation District  
P.O. Box 717  
Munday, Texas 76371  
Office - 940-422-1095 Fax - 940-422-1094

#### FOR DISTRICT USE ONLY

Well Number	_____
Date Received	_____
Received by	_____

(Since each well requires its own Latitude & Longitude please use a separate form for each well.)

1. Well Owner: \_\_\_\_\_  
Mailing Address: \_\_\_\_\_ City \_\_\_\_\_  
Phone: \_\_\_\_\_ Zip \_\_\_\_\_

If your well is located outside the city limits please fill in a long form. You can receive a long form by calling the number listed above.

2. Physical address of Well: \_\_\_\_\_  
City \_\_\_\_\_ Zip \_\_\_\_\_ County \_\_\_\_\_  
Physical location on property \_\_\_\_\_  
(ie: backyard, frontyard, NW corner, inside well house, behind garage)

3. Comments: \_\_\_\_\_  
(ie: call ahead - gate locked, vicious dog, etc.)

(Fill in the following only if known)

Latitude \_\_\_\_\_ Longitude \_\_\_\_\_

Go Indians!

# STAR STOP

706 N. 1st • Haskell • 864-2062





**1/2 lb.  
Hamburger**

With French Fries or Tator Tots AND  
24 oz Fountain Drink

**\$3.49**

## Basketball Season is HERE!

You CAN'T play  
Basketball in  
**UGLY Sneakers!**

Women's Basketball Shoes starting at <b>\$49.95</b>	Men's Basketball Shoes starting at <b>\$41.95</b>
--	--

**Quail and Deer Hunting Headquarters!**  
We sell hunting licenses.

Where Winners Shop

Sport-About  
of Haskell



940-864-3891  
402 N. 1st

We accept Discover, VISA, AMEX, MasterCard



# DQ

of HASKELL

Something Different

## Check our Daily Specials!

~ Monday ~

**HungrBuster® \$1.99**  
and French Fries

~ Tuesday ~

**DQ Dude® \$2.49**  
and French Fries

~ Wednesday ~

**4 piece Steak \$2.99**  
Country Basket

~ Thursday ~

**Tacos 3 for \$1.99**  
Combo 3 Tacos, Jalapeno Poppers & Drink **\$3.99**

~ Friday ~

**\$3.99**

~ All Week ~

Your Favorite Flavor  
**Blizzard \$1.59**

12 oz.

**CALL IN ORDERS WELCOME!**

**864-3732**

Open til 11 p.m.  
after Friday  
football games!  
Open 7 a.m. til  
10 p.m. daily.