

Basketball games

- Haskell
Vernon B-G Varsity Tournament
Thurs.-Sat. Dec. 6-8

- Boys 9th, JV
Haskell vs Breckenridge
Fri., Dec. 7, 5 p.m.
at Haskell

- Boys 9th, JV
Haskell vs Breckenridge
Sat., Dec. 8, 1 p.m.
at Breckenridge

- Boys 9th, JV
Haskell vs Breckenridge
Fri., Dec. 7, 5 p.m.
at Haskell

- Boys JV Gold
Haskell vs Abilene Cooper
Mon., Dec. 10, 6 p.m.
at Abilene Cooper

- Boys 7th, 8th; Girls 7th, 8th
Haskell vs Hawley
Mon., Dec. 10, 4:30 p.m.
Girls Here, Boys There

- JVG-B, VG-B vs Paducah
Tues., Dec. 11, 4 p.m. at Haskell

- Paint Creek
Patton Springs Tournament
Thurs.-Sat., Dec. 6-8

- Paint Creek Jr. High
Rochester Tournament
Sat., Dec. 8

- Paint Creek JH vs Rochester
Mon., Dec. 10, 5:30 p.m.
at Paint Creek

- Paint Creek vs Highland
Tues., Dec. 11, 5 p.m.
at Paint Creek

Calendar

Santa letters due

Letters to Santa will be published in the Haskell Free Press Thurs., Dec. 20. Deadline to have your letter printed is Mon., Dec. 10. Letters may be dropped by the Free Press office or mailed to Santa Claus at P. O. Box 555, Haskell, TX 79521.

Health fair, auction

A health fair and auction will be held Wed., Dec. 12 from 10 a.m. to 1 p.m. at the Experienced Citizens Center, 1401 S. 1st, in Haskell.

Little Drummer Boy

The First Baptist Church Childrens' Choirs will present "The Little Drummer Boy" (behind the music) Sun., Dec. 9 at 6 p.m.

Goodfellows

Goodfellows will be accepting donations for their annual Christmas program. Applications for the program will be taken Dec. 8 and 15 from 1 to 3 p.m. at Haskell City Hall. Packages will be delivered Dec. 24 for those selected. Donations of food will be accepted by Lions Club members; toys and clothes will be accepted by the Child Welfare Board; cash donations may be made at the Haskell free Press or mailed to Goodfellows, c/o Box 555, Haskell, Texas 79521.

Enchilada dinner

The Calvary Baptist Church youth group will hold an enchilada dinner Sat., Dec. 8 from 11 to 2. Serving will be from the Annex Building, 600 S. 7th. The meal will include enchiladas, beans, rice, salad and tea. Cost is adults \$5 and children under 12 \$3.

Customer Appreciation Day

The Haskell Post Office will host a customer appreciation day Fri., Dec. 7 from 10 a.m. until 2 p.m.

Index

- ObituariesPage 2
- Around TownPage 3
- Out of the PastPage 4
- MenusPage 12
- ClassifiedsPage 13

Giant jackpot drawings Saturday

The Haskell Free Press

VOL. 115-NO. 49, ©DECEMBER 6, 2001 "The People's Choice" 14 PAGES-ONE SECTION-50 CENTS



IT'S SNOW JOKE—Real snow blanketed the ground and joined the artificial snowmen set up in Allie Belle Smith's yard in Haskell Thurs., Nov. 29, giving an authentic winter setting for the

myriad of Christmas lights and scenes on display there. Due to the heavy accumulation of snow and ice in the area, many businesses were closed and services shut down in the city.

Job Fair to be held Dec. 11-12 in Haskell

Representatives of Management and Training Corporation (MTC) will conduct a two-day job fair in Haskell for those who may be seeking employment with the Rolling Plains Regional Jail.

The Job Fair will be held at the Haskell National Bank Community Room. Tues., Dec. 11 from 11:00 a.m. to 7:00 p.m. and Wed., Dec. 12 from 7:00 a.m. to 1:00 p.m.

Employment applications will be available, and are required for employment by MTC. Resumes are also appreciated.

At the Haskell facility, MTC will have excellent job opportunities, salaries and benefits and positions available in the areas of finance, administrative, maintenance, security and food service. They are inviting everyone to come and explore these opportunities and learn more about the operations.

MTC, which will be operating the Rolling Plains Regional Jail, expects to open in February.

First Giant Jackpot drawing to be held Saturday in Haskell

The first drawings for eight giant jackpots totaling \$1,250.00 will take place Sat., Dec. 8, at 3:00 p.m. at the gazebo on the northeast corner of the Haskell County Courthouse square.

Sponsored by the Chamber of Commerce Merchants Committee, a total of \$2,500.00 in gift certificates will be given away during two drawings on Dec. 8 and Dec. 22.

Participating Haskell merchants are giving tickets for purchases made in their place of business.

If not present at the drawing, the winner will receive one half of the prize. The remaining will be used to make up additional prizes.

No owner or manager or their

families are eligible to win whether from a participating business or not.

Employees of businesses can win on tickets from other business, but not from tickets received at their place of employment.

All tickets must be stamped on the back by the business distributing them.

Prizes will be in the form of gift certificates, redeemable at participating businesses.

The Haskell Christmas lighting contest for homes and businesses will be judged Wednesday night, Dec. 19. Several categories will be included in the judging, and winners will be awarded recognition for their effort and artistry.

Indians named to All-District 8-2A team

Haskell Indian, 150 pound junior, Eddie Loyd was recently named to the All-District 8-2A First Team defense and to the Second Team offense.

Also named from Haskell to the

All-District 8-2A Second team offense, was James Jeanes, 165 pound junior.

Arturo Arebalos of Haskell received the District's Fighting Heart Award.

Six-Man All-District teams announced

Spread back Will Smith of Rule was named to All-District 4 Six-Man First Team offense, along with wide-receivers, Dewayne McGhee of Rochester and and Jason Custer of Rule.

Named to the First Team, defense, were Smith; Billy Sanchez of Rochester; Bobby Flores of Rule and Josh Hearn of Rochester.

On the All-District Second Team offense were: spread back Hearn, QB Flores; RB, Chance

Strickland, Rochester and Chase Hopkins of Paint Creek; OL, Jason Biba, Paint Creek; C, Brady Standefer, Rule; WR, Tommy Barr and Biba, Paint Creek; PK, Anthony Hill, Paint Creek.

Second Team Defense were: DL, Strickland, Rochester and Ricky Truelson of Rule. CB/LB, Jason Custer, Rule, Eugene Ecamilla and Chase Hopkins, both of Paint Creek; S, Hopkins; and P, Hill.



TOURNAMENT CHAMPIONS—Haskell Maidens point 'number one' after winning the Haskell Invitational Tournament Championship. Front row, l-r, Whitney Hise, Morgan Cox, Brittany Lindsey and Mindy Price. Back, Katie McKnight, Katie Thompson, Calina Kendall, Nikki Wallace, Lynzie Harlan, Mandy Adams, Melissa Buerger and Tiffany Lindsey. Photo by Bill Blankenship



TOURNAMENT CHAMPIONS—The Haskell Indians team took the championship at the Haskell Invitational Tournament. Front, l-r, managers Arturo Arebalos and Jared Webb, and team members, Josh Webb, Loren Cole, Osiel Garcia, Melvin Garcia and Leon Goudeau. Standing back, Coach Darrel Hunt, Ryan Burgess, Kyle Hunt, Zack McGuire, Cliff McGuire, Wesley Steele, Coach Mark Adams and manager, Drew Garison. Not pictured is Eddie Loyd. Photo by Bill Blankenship

Obituaries

Judge Ben Charlie Chapman

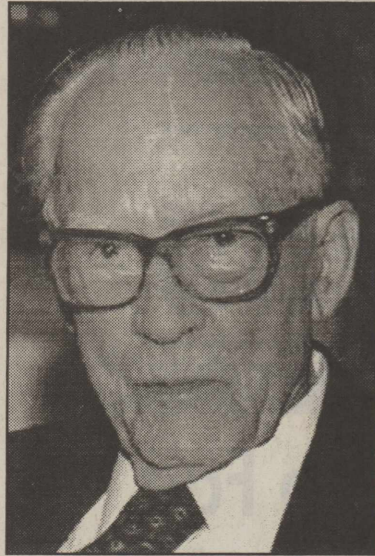

JUDGE BEN CHARLIE CHAPMAN

Funeral services for Judge Ben Charlie Chapman, 98, of Haskell were held Sat., Dec. 1 at the First Presbyterian Church in Haskell with Rev. Murray Travis and Rev. Stephen Beatty officiating. Burial was in Willow Cemetery under the direction of Holden-McCauley Funeral Directors.

Judge Chapman died Wed., Nov. 28 at Haskell Memorial Hospital.

Born Sept. 19, 1903 in Stamford, he and his parents lived in Marcy until the town moved and became Rochester. He graduated from both Rochester High School and Stamford High School. He attended North Texas Agricultural College (now the University of Texas at Arlington) and the University of Texas in Austin. He graduated from Cumberland University School of Law in Lebanon, Tenn. in 1930 and obtained a license to practice law in Texas that same year.

He returned to Haskell in 1930 and soon was appointed city attorney for the City of Haskell. In 1933, he was elected Haskell County Attorney and served in this office until 1938 when he was elected as District Attorney for the 39th Judicial District of Texas. He remained in this office until 1942, he was elected District Judge of the 39th Judicial District of Texas and served until his retirement Aug. 31, 1973.

He was a member of Masonic Lodge #682 in Haskell and a very active member of First Presbyterian Church in Haskell. He had been an active member of the Haskell community with a special interest in

Haskell Little League and Youth Baseball and Boy Scouts of America. He served on the board of the Haskell Cemetery Association of Willow Cemetery for many years.

His wife, Mary Chapman, preceded him in death in February 2001.

Survivors include one son, District Judge Charles Chapman and his wife, Judith of Haskell; one grandson, C. Davis Chapman and his wife, Jennifer of Fort Worth; two step granddaughters, Tonya Burson of San Angelo and Amy Burson of Lubbock; a sister, Allie Belle Smith of Haskell; and two nephews.

Pallbearers were John Fouts, Shane Hadaway, Joseph Thigpen, Bill Jones, John Sam Rike, Tommy Matthews, Rob McKnight and Tim Everett.

Honorary pallbearers were elders of the First Presbyterian Church of Haskell.

Memorials may be made to First Presbyterian Church, P. O. Box 56, Haskell, Texas 79521; or the Texas Center for the Judiciary, Inc., 1414 Colorado, Suite 502, Austin, Texas 78701-1627; or the donor's favorite charity. PD. NOTICE

Charles 'Smitty' Smith

Funeral services for Charles 'Smitty' Smith, 96, of Haskell were held Sun., Dec. 2 at First Baptist Church in Haskell with Dr. Troy Culppepper officiating. Burial was in Willow Cemetery under the direction of Holden-McCauley Funeral Home.

Mr. Smith died Thurs., Nov. 29 at Haskell Memorial Hospital.

Born Oct. 11, 1905 in Angelina County near Lufkin, he married Lula Pardo June 2, 1930 in Waco. She preceded him in death April 19, 1991. He owned and oper-

ated Smitty's Auto Supply in Haskell for many years. He was a member of the Masonic Lodge and First Baptist Church where he attended the Business Men's Bible Class.

He was preceded in death by two sons, Charles W. Smith and Bobby D. Smith.

Survivors include one daughter, Danna Ruth Hooper of Austin; one brother, Kirby Smith of Seattle, Washington; seven grandchildren and twelve great grandchildren. PD. NOTICE



SR. 4-H LIVESTOCK JUDGES—The Haskell County 4-H Sr. Livestock Judging team won fourth place in the Rolling Plains District 3 Livestock Judging Contest in Vernon, Nov. 10. From the left are Chase Cockerell, Jonathan Hisey, Amy Turner and Abby Dudensing.



JUDGING TEAM—Winning second place in the 4-H Intermediate Livestock Judging Contest were: Fr. Kortney Kupatt; Teddye Sue Harris; Alexa Roberts; Gay Lynn Gary and Amber Bingham.

Judging teams compete in Vernon

County 4-H members competed in the Rolling Plains District 3 4-H Livestock Judging Contest held Sat. Nov. 10 at the Willbarger Exhibit Building in Vernon.

In Livestock Projects, 4-H'ers learn to care for animals while learning about animal health and nutrition, breeding, selection and marketing. These projects also teach

decision-making skills, record keeping, responsibility, sportsmanship and leadership.

Judging contests provide the opportunity for 4-H'ers to practice these skills by having them select animals based on body confirmation and muscling, use decision-making skills to place the animals in their

classes and then give oral reasons to validate their decision, which builds their public speaking skills. Four-H is the youth development and leadership program of Texas Cooperative Extension, a part of the Texas A&M University System.

A total of 10 4-H'ers from the county competed in the District Livestock Judging Contest. They were: Amber Bingham and Alexa Roberts of Haskell; Abby Dudensing, Jenny Dudensing, Gay Lynn Gary and Jonathan Hisey of Rule/Sagerton; and Chase Cockerell, Teddye Harris and Amy Turner of Rochester.

The Senior team placed 4th and the Intermediate team placed 2nd.

Haskell Co. Gin Report

December 3, 2001		Rule Co-op Gin		550
Haskell		Sagerton		
Haskell Co-op Gin	255	Sagerton Gin	100	
Haskell County Gin	405	Weinert		
O'Brien		Griff's Gin	230	
O'Brien Gin	9,103	Weinert Gin	623	
Rule		Total Bales	11,266	

SNYDER CONSTRUCTION & Steel Sales

33152 U. S. Hwy. 277 S
Seymour, Texas 76380

940-888-1830 • 1-800-699-4042 • Fax 940-888-3332

Call or Come See Us For All of Your Steel and Metal Roofing Needs

WE HAVE ALL TYPES OF STRUCTURAL STEEL IN STOCK AND WILL DELIVER WITHIN A 100 MILE RADIUS!!

TUBING:

1" x 1" 14 ga. - \$.26 blk. - \$.28 ptd.
2" x 2" 14 ga. - \$.50 blk. - \$.57 ptd.
3" x 3" 14 ga. - \$.78 blk. - \$.87 ptd.
4" x 4" 14 ga. - \$1.21 blk. - \$1.35 ptd.

2" x 2" 11 ga. - \$.50 blk.
4" x 4" 11 ga. - \$1.70 blk.

CEE PURLIN

3" x 20', 30' Painted - \$.43
4" x 20', 25', 30' Painted - \$.47
6" x 20', 25', 30' Painted - \$.66
8" x 20', 25', 30' Painted - \$.84
10" x 30', Painted - \$1.07

R-PANEL OR U-PANEL SHEETS

(All panels are 26 ga.)
30 yr. White or Color - \$58.95
10 yr. White or Color - \$49.95
20 yr. Galvalume - \$44.95
Galvalume #2 - \$31.50
Colors #2 - \$42.95
White #2 - \$35.00



WE ALSO STOCK SCREWS FOR WOOD AND METAL

TEXAS HERMANN SONS

Serving Texas Families Since 1890

1-877-HERMANN
Fraternal Life Insurance

Newborn Children
Adults
Senior Adults
Whole Life
Term Life
Annuities



HERMANN SONS
HSFI
FRATERNAL INSURANCE

1-800-234-4124
Fraternal Benefit Services

Activities in 154 lodges across Texas
Summer Camps
Dance Classes
Scholarships
Retirement Home
Junior Chapters

Area Lodges and Agents:

Abilene #50 Old Glory #228
Robert I. Boyd: 915-793-9594 Beunice Vahlenkamp: 940-989-3609
Haskell #241
Eunice Koehler: 940-864-2134 • Elna Weise: 940-864-3564
Order of the Sons of Hermann in Texas
San Antonio, Texas • www.texashermmansons.org

Tips to help remedy dry skin

The arrival of winter in our area is marked by low humidity and the use of indoor heating, two factors that can zap moisture from the skin, causing it to dry and flake.

A health tip bulletin from the University of Texas Southwestern Medical Center at Dallas reminds that the top layer of skin, a protective barrier made up of dead cells and lipids, aids in retaining moisture. Frequent bathing, too much soap and exfoliating with a luffa sponge can actually wreak havoc on the skin.

"Try limiting the amount of soap applied and avoid using luffa sponges," says Dr. Paul Bergstresser, chairman of dermatology at the Center. "Both can strip the protective layer intended to preserve moisture."

True Value Home Safety & Security Sale

Treat yourself to better air and water!
SPEND LESS



379
12-Oz. Spray Disinfectant
W 287 615 B12



1299
25-Person First Aid Kit
J 811 596 B12



499
10 x 25' Plastic Sheeting
P 151 183, 548 B12

249
AA
Pleated Furnace Filter
F 335 752, 869, 336 008, 040, 180, 339 366, 341 453, 743, 867, 342 105 F12

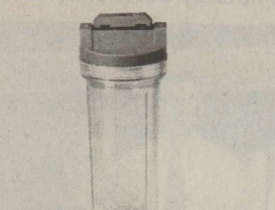

199
5-Pk. Dust Masks
J 743 867 B10



399
Neoprene Gloves
W 377 790, 782, 774 36



2699
Emergency Car Care Kit
G 249 885 B4

Safeguard your home FOR LESS

2499
Calligan
3/4" Water Filter System
F 583 328 6



1599
BRITA
2-Qt. Water Filtration Pitcher
W 288 746 B6

999
Long-Life Smoke Alarm
H 670 896 B3



1799
Motion Sensor Alarm
H 825 257 B12

699
Dusk/Dawn Socket Adapter
E 295 527 B6



499
Lamp & Appliance Timer
E 325 621 B12

888
Home Fire Extinguisher
H 160 820 F6



Highway 277 North
Haskell, Texas
940-864-8551

Richardson's
CASE # True Value. AUTO PARTS

Store Hours:
Mon.-Fri. 7:30 to 5:30
Sat. 7:30 to 5

Around Town

By Joyce Hawkins

Hyrum and Jean Richards, Lois Redwine and Bill and Peggy Middlebrook were in Yoakum Nov. 20.

Visiting in the Hyrum and Jean Richards home during Thanksgiving were son, Brady Henshaw and daughter, Savannah Jean from Albuquerque, Gaylon Head from the Veterans Home, Big Spring and Curtis Head from Houston. They also visited with Lois Redwine.

Visiting with Faye Gray for the Thanksgiving holidays were her sons Lynn of Grapeland and Lee and wife Polly of Chelmate, Louisiana. They all went to her daughters', Mr. and Mrs. Chuck Hix in Abilene on Thanksgiving day.

Georgia Turnbow has been to Midland with her son and family who are announcing the arrival of a new baby boy, Mathew, who was welcomed home by big brother Mark and his parents Mr. and Mrs. Greg Turnbow.

On Wed., Nov. 21, Fannie Mae Barton accompanied by Joyce Hawkins went to Ft. Worth where Fannie Mae visited her daughter and family Mr. and Mrs. Kirk Derrick and Joyce's daughter in law. Darlene Hawkins picked her up and she went to Lewisville for the holiday to visit her son Bobby and Darlene and family. They all went to Darlene's cousins, Don and Lesia for the day, where there was about 35 family members gathered for lunch and visiting. Fannie Mae and Joyce returned home on Tues. where they ran into the snow storm at Throckmorton but made it home fine.

Glendon Hawkins and daughter Tamera Hearn and son Dakota of Irving visited with Joyce Hawkins and other relatives and Tamera and Dakota visited mom Charlene over the week-end.

Pete Callaway is back home after spending two weeks with daughter Tressa Wilson from Tallaha, Okla.

Top 4-H food show winners named

Two hundred boys and girls from 25 counties exhibited their nutritional knowledge and cooking skills at the Rolling Plains District 4-H Food Show held in Vernon Nov. 17 at the Wilbarger Auditorium. Four seniors will advance to the State competition in June 2002. Second place senior winners will participate in the State event if the first place winners can't take part. Intermediate and Junior Division winners do not complete beyond the District level.

Haskell County 4-H'ers participating in the District event were:

Juniors: Molly Dudensing, 1st place winner in the Fruit and Vegetable category; Aubrey Bassett, 1st place winner in the Bread and Cereal Category; Jenny Dudensing, 1st place winner in the Nutritious Snacks Category; Andrea Anderson, 3rd place in the Desserts Category; and Chloe Baty competing in the Main Dish Category.

Intermediates: Robbyn Tribbey, 2nd place in the Fruit and Vegetable Category; Emery Dudensing, 4th place in the Nutritious Snacks Category; Stephanie Grand, 4th place in the Desserts Category; and Shayla Felty competing in the Main Dish Category.

Seniors: Derrick Tribbey, 2nd place in the Nutritious Snacks Category; Abby Dudensing, 4th place in the Main Dish Category; and Savannah Foster competing in the Bread and Cereal Category.

Special cash awards, sponsored by Santa Rosa Cattle Women and Wichita Falls Area Cattle Women were also presented to first, second and third place winners in Main Dish and Nutritious Snacks Categories in which beef was an ingredient. Haskell County 4-H'ers receiving

Beef Awards included Senior 4-H'ers Abby Dudensing, 2nd place and Derrick Tribbey, 3rd place.

Each contestant had earned championships in their county to advance to the day-long competition at the District meet. The dishes were judged by panels of professional home economists and 4-H leaders. Contestants were quizzed on nutritional values, preparation methods and costs of preparation.

Two invitational features were special Food and Nutrition exhibits prepared by some of the 4-H members from the Rolling Plains as well as news releases specially prepared by various 4-H members in the District. Haskell County 4-H'ers who were recognized with certificates for submitting news releases were Lisa Acosta, Tommy Barr, Maggie Brzozowski, Kasey Dunivan, Eric Hobbs, Jesse Medford, Paul Schonertstedt, Erin Terrell and Kelly Thompson.

This show is one aspect of the year-round food and nutrition project in 4-H, explained Pam Foster, District Director with the Texas Cooperative Extension.

She said the project helps youth learn the relationship between science, food and nutrition and food preparation, as well as food buying, managing time, use of energy and food storage and safety.

If you would like more information about how to join 4-H and/or how to become involved in a 4-H food and nutrition project contact the Texas Cooperative Extension - Haskell County Office located at 101 South Avenue D in Haskell. The County Extension Agents serving Haskell County and their phone numbers are Brandon Anderson (940) 864-2658 and Lou Gilly (940) 864-2546.

Haskell native attends Comedy Conference



CINDY FITZHARRIS

Cindy Ivey Fitzharris, daughter of L. B. and Marie Ivey of Haskell, recently attended the 8th Annual California Comedy Conference in Palm Springs. Hosted by Judy Carter, author of *The Comedy Bible*, the workshop and showcase weekend was for aspiring new stand-up comedians. In the audience looking for new talent were some of the funniest names in Hollywood.

Judy Carter said of Fitzharris'

presentation, "Cindy cracked me up...great set."

Some of the other positive reviews she received for her stand-up showcase were:

Rob Lotterstein, writer/producer for *Grosse Pointe*, *Will and Grace*, *Dream On* and *Ellen* said, "Really surprised me...great act."

Mike Spear, writer for the *Late Show* with David Letterman, said, "Very honest presence; different, likable."

Tony Sepulveda, Vice-president of casting at Warner Brothers TV, who cast shows such as *Friends* and *The Drew Carey Show*, said, "Great potential of comic voice and style."

Gina Rubinstein, producer/writer of *Special Presentations* plus reality, magazine game and talk shows, said, "Great set; loved the humor."

Robert Hartmann, manager/TV producer and talent booker for *The Improv*, said, "Interesting look."

Ellen Idelson, writer/producer for *Will and Grace* and *Ellen*, said, "Great jokes."

Fitzharris is a 1977 graduate of Haskell High School. She lives in Florida and will appear at *Punchline Comedy Club* in Atlanta, Georgia in January.

Homespun Club honors County officials

The Homespun Club of Haskell County Extension Education Association, hosted a luncheon Nov. 27 for the County Judge and County Commissioners at the First United Methodist Church.

The "Take a Commissioner to Lunch" event was held in appreciation of the county officials for being supportive of the organization during the past years.

Prepared by club members, a Mexican casserole, green salad, relish plate, pinto beans, chips, salsa and peach cobbler were served.

Tables were decorated with a patriotic theme. One table arranged in memory of Henrietta Rueffer, featured her awards and achievements during the many years she served with the club.

Attending were Louetta Davis, Commissioners Kenny Thompson and Tiffen Mayfield and Erlinda Mayfield, County Agent Brandon Anderson and Penny Anderson, Extension Agent Lou Gilly, Tammy Parham, Extension Agricultural Engineering Specialist, Dr. Bruce Lesikan, club members and their spouses.

Coping with life's changes can be a challenge

by Lou Gilly
Haskell Co. Extension Agent

Change comes into every life, at every age. Extension family development specialist Linda Ladd says for children massive change can be especially difficult because their experiences are limited. Children can be affected differently than adults. Ladd says it's up to the adults to help children through rough times.

The age and development level of children need to be considered. That can better prepare adults to support children emotionally, teach effective problem-solving skills, and model

successful coping strategies. Ladd reminds us that children will normally look to adults for information on how they should behave.

Adolescents and teenagers will have enough life experience to help attach meaning to a life-changing event. But, adults need to talk to youth to learn how that individual interprets and internalized the event. Change is constant, but it is all a part of life. We can all learn and grow from it and we can help each other through.



CRUISE ON THANKSGIVING—Travis and Alma Solomon of Haskell went on a Thanksgiving week cruise to Cozumel and Cancun, Mexico, along with 25 family members and friends to celebrate the 60th wedding anniversary of Buford and Faye Littlepage of Fort Worth. Among the party were Frankie, Rhonda and Rebecca Moeller, and the Solomon's daughter, Carolyn Gathings, all of Fort Worth.

Country Peddler Show™

Visit Peddler's Perfect Street of Shops
"Delightfully new and eclectic country living styles
sweetened with familiar favorites"

Abilene, Texas
December 7-9
Abilene Civic Center ★ 1100 North 6th Street
On the corner of 6th and Pine Streets

Show Hours		Admission
Friday 1 p.m.-9 p.m.		Adults \$4.00
Saturday 9 a.m.-6 p.m.		Seniors (65+) \$2.00
Sunday 11 a.m.-4:30 p.m.		Children under 12 Free

For the safety of all, strollers are not recommended

For more information please call or visit our web site:
800/775-2774 H www.peddlershow.com

Free Gear Bag!

Receive a Free Collector's Edition WNFR Gear Bag
with purchase of select Justin Boots, only while supplies last!

Walk tall with this huge offering from Justin. Purchase selected Justin boots and receive this FREE collector's edition, custom-designed Gear Bag, a \$30 value! This oversized bag features the Justin and 2001 official Wrangler National Finals Rodeo (WNFR) logos. From the ranch to the rodeo, this quality-constructed carry-all is perfect for lugging your gear everywhere you go. Don't miss out on this BIG deal - get your Justin Boots Gear Bag today at participating retailers.

A \$30 Value!
Dimensions: 22" x 13" x 11"

HEADS OR TAILS

WESTERN WEAR

707 S. Ave. E
Haskell

Phone
864-3320

The Haskell Free Press
IS READ BY MORE PEOPLE IN HASKELL COUNTY THAN ANY OTHER NEWSPAPER.

Get Connected . . .

- Local Internet Access
- Local Tech Support
- Free Software
- Multiple Free E-mail Accounts
- Free Home page
- No set-up fee
- Unlimited Access

\$19.95 per month or \$16.95 per month
if paid annually

West Texas Internet

Locally Owned and Operated
864.8124 • www.westex.net • administrator@westex.net
Haskell

THE BIG CHEESE BURGER

Two beef patties, 3 slices of cheese, bacon, lettuce, tomato, mayonnaise and a Honey Pepper Spread!

\$3.79

No Waiting
Call In Orders 864-8533

Limited Time Only!
Offer good December 1-31. Not valid with any other offer. Only at participating Drive-Ins.
©2001 America's Drive-In Trust.



HARLAN SCORES—Haskell Maiden, #32 Lynzie Harlan goes up to add points in the game with Eula during the Haskell Invitational Tournament, Nov. 30. Photo by Bill Blankenship

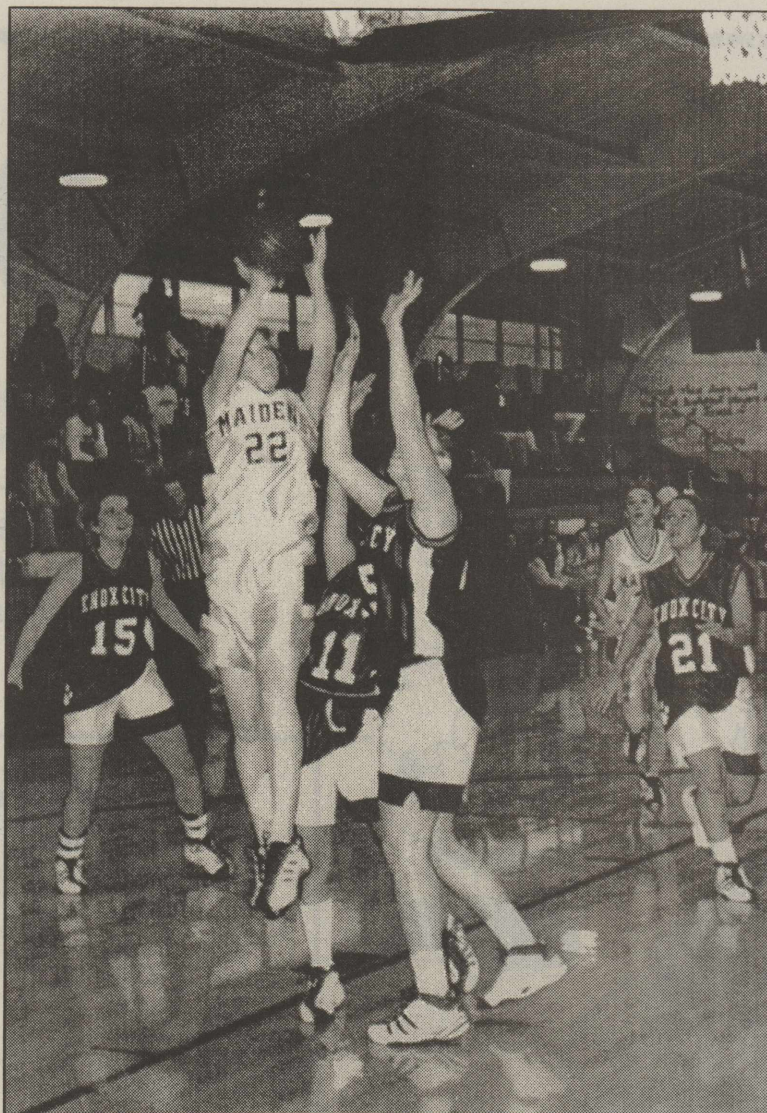

MAIDEN UP TO SCORE—Haskell Maiden, #22 Brittany Lindsey puts one in during the game with Knox City in tournament action, Nov. 29. Photo by Bill Blankenship

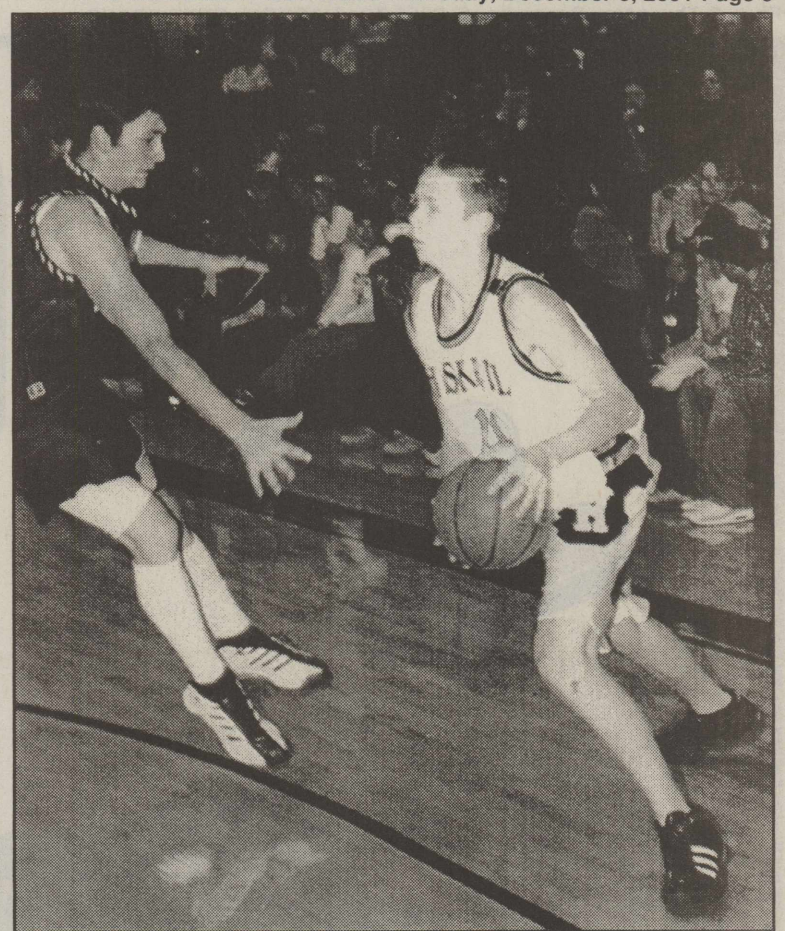

EVADING A GUARD—Josh Webb, Haskell Indian #4, prepares to pass in the game with Hawley, Dec. 1, during the Haskell Invitational Tournament. Photo by Bill Blankenship

Haskell teams to play in Vernon tourney

Haskell teams will be among 44 teams competing in the Vernon Invitational Basketball Tournament Dec. 6, 7, 8. The three-day run of games will be played at D. O. Fulton Gym and P. E. Gym, both on the campus of Vernon High School and at the King Athletic Complex on the campus of Vernon College.

Chillicothe, Archer City, Electra, Paducah, Harrold, Vernon-Northside, Crowell, Borger, Amarillo River Road, Vernon, Haskell, Wichita Falls City View, Midway, Memphis, Groom, Vernon JV and Eldorado, Oklahoma.

Haskell Boys will play Vernon in the White Bracket at 2:30 p.m. Thursday at Fulton Gym. The bracket championship game will be played at 6:30 p.m. Saturday at Vernon College.

Competition will be divided into 24 boys teams in three brackets and 20 girls teams in three brackets. Playing in the boys brackets will be Sherman, Pampa, Graham, Holliday, Archer City, Vernon, Borger, Paducah, Childress, Iowa Park, Wichita Falls City View, Lubbock Cooper, Harrold, Vernon-Northside, Chillicothe, Electra, Crowell, Memphis, Haskell, Lake Worth, Midway, Groom, Amarillo San Jacinto Christian, and Eldorado, Oklahoma.

Haskell Girls will play Amarillo River Road in the Maroon bracket, at 1:00 p.m., Thursday at the P. E. Gym. The championship game will be played at 7:00 p.m. Saturday at Fulton Gym.

Action in the girls brackets will feature Holliday, Quanah, ...

**FOR CLASSIFIEDS
864-2686**

Area Boys Basketball scores

Boys Haskell Tournament 1st Round
Haskell 75, Knox City 31

Scoring for Haskell: C. McGuire 21, Loyd 15, M. Garcia 8, Z. McGuire 8, Goudeau 7, Webb 4, Steele 4, Hunt 3, Burgess 3, O. Garcia 2.

2nd Round

Haskell 63, Eula 41

Championship
Haskell 62, Hawley 48
Boys' all-tournament team: Cliff McGuire, Haskell (MVP); Josh Webb, Haskell; Leon Goudeau, Haskell.

Goree Tournament

Rochester 53, Munday JV 29
Scoring for Rochester: Hearn 8, McGhee 10, B. Sanchez 16, Self 4, E. Sanchez 12.

Haskell Freshman boys - second place.

Rochester 74, Haskell JV 35
Scoring for Haskell JV: McClatchey 17, Vasquez 8, DeLaCruz 2, New 4, Webb 4.

Scoring for Rochester: B. Sanchez 8, Hearn 4, McGhee 28, Strickland 6, E. Sanchez 21, Taylor 2, Williams 5.

Woodson Tournament

Newcastle 56, Rule 51

Scoring for Rule: Smith 17, Custer 8, Stephens 6, Standefer 7, Truelson 6, Falkner 4, Turner 2, Flores 1.

Double Mountain Shootout

Aspermont 54, Paint Creek 39
Scoring for Paint Creek: Lawrence 18, C. Hobbs 6, E. Hobbs 4, Barr 4, Sageser 4, Medford 3.

Paint Creek 49, Hermleigh 30
Scoring for Paint Creek: C. Hobbs 18, E. Hobbs 8, Sageser 8, Biba 7, Lowrance 2, Barr 2, Hope 2, Medford 2.

Hawley Tournament

Haskell Boys JV won third place.

Area Girls Basketball scores

Girls Haskell Tournament 2nd Round
Haskell 57, Eula 30

Haskell 68, Knox City 38
Scoring for Haskell: Wallace 28, Buerger 14, Lindsey 7, Thompson 4, McKnight 4, Price 3, Adams 3, Kendall 2, Harlan 3, Cox 1.

Championship

Haskell 63, Hawley 41
Girls' All tournament team: Nikka Wallace, Haskell (MVP); Melissa Buerger, Haskell; Mindy Price, Haskell.

Goree Tournament

Rochester 52, Munday JV 37
Scoring for Rochester: Nicholson 2, Byrd 31, Garcia 22, Turner 15.

Rochester 60, Haskell JV 16
Scoring for Haskell JV: Reed 6, Acosta 10.

Scoring for Rochester: Byrd 29, Martinez 3, Beauchamp 2, Ramos 2, Garcia 15, Turner 9.

Goree

Haskell Girls JV Gold team won second place.

All deadlines are 5 p.m. on Monday.

Holiday Turkey Dinner To Go!

Heat and Eat

Holiday Turkey Dinner Serves 8 - 10
Includes:

- 10 - 12 Lb. Fully Cooked Turkey
- 4 lbs. Cornbread Dressing
- 1 Pint Turkey Giblet Gravy
- 12 Dinner Rolls
- 1 - Apple Pie

\$24.95 EACH

IN THE DELI

FEATURING



SINGLE TOPPING
Large Pizza \$6.99

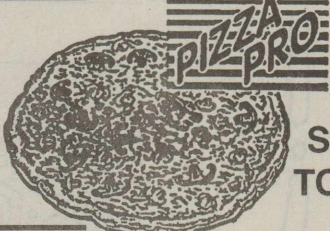

EXTRA LARGE PIZZA
SINGLE TOPPING **\$7.99**

WE GLADLY ACCEPT FOOD STAMPS

Modern Way

WE ACCEPT VISA, MASTERCARD AND DISCOVER

1202 N. AVE. E • HASKELL • STORE HOURS: SUN.-SAT. 7:30 A.M. TO 9 P.M.

LOOK WHAT SANTA'S BRINGING!

STOCKING BUSTER

**FREE PHONE!
FREE SERVICE!
NOW THROUGH JANUARY, 2002!**

FREE ACTIVATION!



Offer good December 1, 2001 through January 31, 2002. Some restrictions apply. See agent for details.

We Take Care Of Our Neighbors.

TEXAS CELLULAR
A service of Taylor Telecommunications, Inc.
9796 N. I-20 • Merkel, TX • 79636
915-928-3200 • 800-424-7182

IN HASKELL: Haskell Tire & Appliance
206 S. Avenue E
940-864-3269

IN ALBANY: Albany Communications
500 S. Main Street
915-762-2333

IN SWEETWATER: 1113 Lamar
915-235-4377

Safety- Your most important call

The Wireless Industry Reminds You To Use Your Phone Safely When Driving

©MMI TTI

WIN

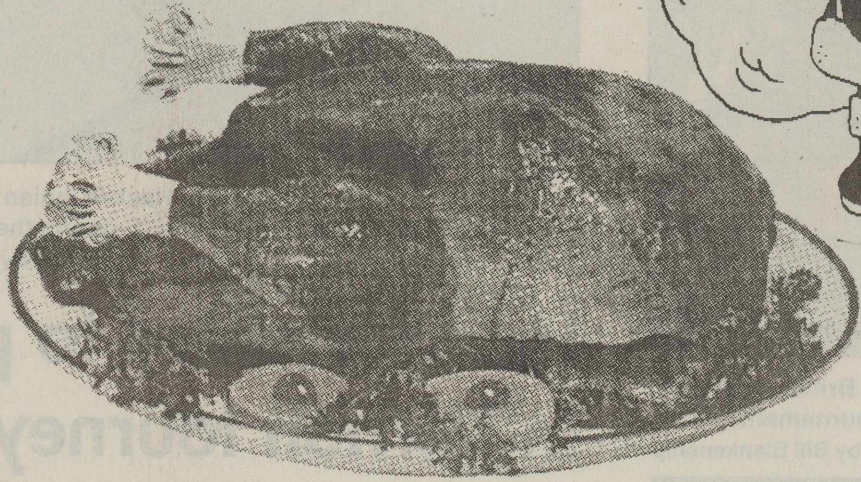

YOUR CHRISTMAS

1. Clip out the ads, fill in your name, address and telephone number.
2. Deposit each ad in the box at the business listed on the ad. (All entries deposited in the wrong box will be disqualified.)

**Christmas Drawings
will be held Sat.,
and Sat., Dec.
Sponsored by the Haskell**

Name _____
Address _____
Phone No. _____

CINCH UP!

Cinch Up!...with the style of Cinch jeans and shirts. Our jeans feature a great relaxed fit and our shirts are oversized with longer sleeves and tails...just the way champion cowboys like Cody Ohl like them!
Available at...

HEADS OR TAILS
WESTERN WEAR
707 S. Ave. E
Haskell
Phone 864-3320

Deli Grill Open til 10 p.m.!

STAR STOP
706 N. 1st • Haskell • 864-2062

Bar B Que Sandwich **\$1.99**
w/Deli Fried Pie

Corndog w/24 oz. **99¢**
Fountain Drink

Pig-in **2/\$1**
a-Blanket

Chicken **3/\$1**
Wings

TEXAS LOTTERY
Play The Game Of Texas™

parrot-ice
CANDY PRODUCTS OF AMERICA, LTD.

Name _____
Address _____
Phone No. _____

Due to the snow! We'll try again!
Christmas Open House
Wed., Dec. 5 • 9 to 5 p.m.

You're invited to a delightful occasion that marks the beginning of our Holiday Season! Browse through our enchanting collection of Christmas wreaths, arrangements and treasures. Enjoy refreshments with us and be sure to register for our door prize.

Open House Special Wed. only
**Christmas Wreaths
and Arrangements
10% off**

We have Dreamer's Candles.
Conner Floral
Shirley Welch, Owner
East Side of the Square • 864-3121

Name _____
Address _____
Phone No. _____

FLATLANDS

"essential elements for the way we live"

Featuring newly arrived
Rustic Furniture

Layaway available on Furniture

13 Ave. E Haskell, TX 940.864.5777 (West side of the square)
Major Credit Cards Accepted

Name _____
Address _____
Phone No. _____

Name _____
Address _____
Phone No. _____

~ SHOP SPECIAL ~
Oil & Filter Special: Oil & Filter Change,
Lube Chassis and Tire Rotation
up to 5 qts. **\$29.95**
Heavy duty pickups extra

~ WINTER SPECIAL ~
Check Antifreeze, Belts and Hoses **\$10.00**
Parts and Installation not included.

~ PARTS SPECIALS ~
Ford Antifreeze gal. **\$6.50**
Diesel Radiator Additive bottle **\$5.25**

ALL PRICES EXCLUDING TAX

Bill Wilson
MOTOR COMPANY
FORD MERCURY
HASKELL TEXAS

Mon.-Fri. 8:00 a.m. to 5:30 p.m.
Saturday 9:00 a.m. till noon

209 S. Ave. E, Haskell • 864-2611 • www.billwilsonhaskell.com.

Christmas BAKERY DELIGHTS

Order Your Holiday Cakes
and Pies Early
Baked Fresh Daily
Fruit Cakes

Pumpkin Pies
Pecan Pies
Cream Pies
Pumpkin and
Banana Bread

The Sweet Shop
507 N. Ave. E • Haskell, Texas

Name _____
Address _____
Phone No. _____

CHRISTMAS TURKEY

WIN

- Each store will award one FREE TURKEY – you need not be present to win, no purchase is necessary.
- Drawing will be held December 21, 2001, at noon.
- Anyone over 16 years of age is eligible to enter (except employees at participating stores and this newspaper.)

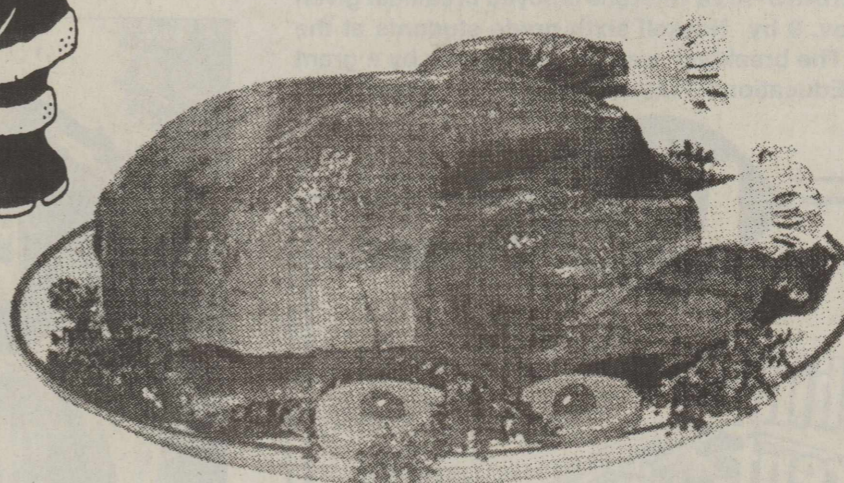

for Gift Certificates
Dec. 8 at 3 p.m.
Dec. 22 at 3 p.m.
Chamber of Commerce

Old-Fashioned Christmas Sale

<p>Planter's Sampler Holiday Gift Pack, 3 Pack. \$5.99</p>	<p>All Christmas Light Sets 20% off REGULAR PRICE</p>
<p>Premier Thin Mints 79¢</p>	<p>Northern Lights Tableware Choose from Cups, plates and napkins \$1.49</p>
<p>Chocolate Covered Cherries 99¢</p>	<p>Candy Canes 12 pack 99¢</p>
<p>100 tip Lighted Pine Wreath \$9.99</p>	<p>5" Stoneware Crock Candle 3"x4" Scented Candles *Candy Can *Peppermint Scent *Poinsettia *Floral Scent Your Choice \$9.99</p>
<p>Holiday Candles</p> <ul style="list-style-type: none"> *Scented Ball Candles \$2.49 *6 x 6 Star Pillar \$6.99 *Holiday Taper 3 for 99¢ *Holiday Votives 4 for 99¢ 	<p>Selected Christmas Cards & Gift Wrap 1/2 price</p>

NEW! Nuti-Budi Nutcrackers are here!

Prices good December 6, 7 & 8
For your Shopping Convenience
Open 8 a.m. to 5 p.m. Saturdays through Dec. 22

Name _____
Address _____
Phone No. _____

THE DRUG STORE
Haskell 940-864-2673

Buffet Serving

Noon 11 a.m.-2 p.m.	Sunday 11 a.m.-2 p.m.	Evening \$6.25
------------------------	--------------------------	--------------------------

Every Friday Night All You Can Eat Fish
CLOSED MONDAYS

Burkett's Family Restaurant

1006 South Avenue E • Haskell, Texas
Phone 864-8048

Name _____
Address _____
Phone No. _____

Name _____
Address _____
Phone No. _____

20% off
All Howard Wolf and
Novelty Jackets and Sweaters

25% off
Easy Spirit Shoes
(in stock)

60% off
Sale Room

Personality-Slipper Shoppe

940/864-2501 • 864-3051
South Side of Square • Haskell, Texas

0% FINANCING til Jan. 2, 2002

TRADE-IN THAT OLD VEHICLE NOW AND GET THIS SPECIAL OFFER UNTIL JANUARY 2, 2002!

AND USE THAT MONEY FOR A CHRISTMAS OF A LIFETIME!

Bailey Toliver



517 North First St.

Phone 940-864-2626

HASKELL, TX.

Name _____
Address _____
Phone No. _____

*WITH GMAC WAC APPROVED CREDIT

Your Christmas Check List

- | | |
|--|---|
| Footwear
<input checked="" type="checkbox"/> Walking Shoes
<input checked="" type="checkbox"/> Jogging Shoes
<input checked="" type="checkbox"/> Tennis Shoes
<small>from infant to Adult Size</small>
<input checked="" type="checkbox"/> Athletic Socks
<input checked="" type="checkbox"/> Redwing Boots
Hunting Supplies
<input checked="" type="checkbox"/> Guns
<input checked="" type="checkbox"/> Archery Sets
<input checked="" type="checkbox"/> Binoculars
<input checked="" type="checkbox"/> BB Guns
<input checked="" type="checkbox"/> Hunting Knives
<input checked="" type="checkbox"/> Gun Cases
Misc.
<input checked="" type="checkbox"/> Pom Poms
<input checked="" type="checkbox"/> Gift Certificates | Sporting Goods
<input checked="" type="checkbox"/> Footballs
<input checked="" type="checkbox"/> Basketballs
<input checked="" type="checkbox"/> Golf Supplies

Sports Apparel
<input checked="" type="checkbox"/> Sweats in Multicolors
<input checked="" type="checkbox"/> Warm-ups
<input checked="" type="checkbox"/> Jogging Suits
<input checked="" type="checkbox"/> Jackets
<input checked="" type="checkbox"/> Caps
<input checked="" type="checkbox"/> T-Shirts
<input checked="" type="checkbox"/> Toboggans

Billiard Supplies
<input checked="" type="checkbox"/> Telephones |
|--|---|

Lay Away Now! We give Christmas Drawing Tickets!

Where Winners Shop

Sport-About of Haskell



940-864-3891
402 N. 1st

We accept Discover, VISA, AMEX, MasterCard

Name _____
Address _____
Phone No. _____



HONORING VETERANS—Area veterans enjoyed breakfast given in their honor, Nov. 9 by Haskell sixth grade students at the school cafeteria. The breakfast was made possible by a grant from the Haskell Educational Foundation. Photo by Kis

Haskell Elementary salutes Veterans

In honor of veterans on Fri., Nov. 9, Haskell Elementary students participated in a flag raising ceremony conducted by members of the American Legion.

Haskell Elementary Principal, Jimmy Lisle, opened the ceremony, welcoming all veterans and students. Patriotic music was provided by a trumpet trio consisting of Clark Richardson, Trent Richardson and Ernest Palacios.

Presentation of the American flag was by Eric Markunas and Edward Benavides, members of Boy Scout Troop 136. County Judge David Davis and retired Lt. Col. W. L. Wolfe spoke to the students

regarding the history of the flag and the important part that our nation's veterans have so willingly given in order for us to live in a free, democratic country.

The ceremony continued with a 21 gun salute honoring all veterans, and concluded with everyone reciting the Pledge of Allegiance.

Following the flag raising ceremony, all the veterans were honored with a breakfast hosted by the sixth grade class in the school cafeteria, which was decorated in an array of patriotic red, white and blue. Approximately fifty-five veterans and forty-eight students enjoyed breakfast casserole, biscuits and fruit.

Moses Munoz welcomed the veterans, and Dr. Frank Cadenhead gave the invocation. Jackie Gadyr, Paige Wheatley, Derek Agraz, Lacey Peiser and Jennifer Farber concluded the program with various patriotic readings.

The sixth grade class expressed thanks to the veterans for attending, and to the Haskell CISD Educational Foundation for providing the funding for the event.



VETERANS SALUTE—Haskell veterans give a twenty-one gun salute during the flag ceremony before the breakfast served in their honor by Haskell Elementary sixth graders.



BREAKFAST WITH THE VETERANS—Haskell Elementary students Randall Pace, center, and Matt Reynolds, right, were among sixth graders honoring local veterans at a breakfast, Nov. 9. Pictured behind them are veterans J. L. Toliver and A. B. McDonald and student D. J. McCulloch. The breakfast was made possible by a grant from the Haskell CISD Educational Foundation.

Bill Wilson offers FFA scholarship

Bill Wilson Motors of Haskell will sponsor four \$1,000 scholarships to be awarded to local FFA members in the spring of 2002.

The local company has been a participating dealer in the Ford Trucks/FFA Scholarship Program for the last two years. The scholarship is one of 400 that will be awarded by Ford dealers to FFA members in their trade area who are high school seniors planning to attend college during the 2002-2003 school year. In addition, Ford Trucks sponsors five national scholarships affording applicants who do not fall within a participating Ford dealer trade area an opportunity to receive a scholarship.

Since 1997, Ford Trucks has been the largest sponsor in the FFA scholarship program, which has awarded \$1,690,000 to FFA members.

The program is a collaborative effort between Ford Division, Ford Motor Company Fund, local dealers and FFA. Dealers contribute \$500 toward each \$1,000 scholarship and Ford Division and Ford Motor Company Fund matches with an additional \$500. Local FFA members may apply for one of the 405 Ford Truck scholarships through a special application available from Bill Wilson Motors. Students may also download the application or view a list of participating dealers at www.ffa.org/activities/scholarships.org.

As a special incentive for FFA chapters and members, Ford Trucks has again chosen to award an F-Series Truck to the FFA chapter with the most high-scoring applications.

A special project of the National FFA Foundation, the program is designed to recognize the academic achievement, accomplishments and talents of FFA members through the U. S. Ford has increased its participation in the project each year since its inception. Educating aspiring young people to become leaders of tomorrow is just another way of ensuring a successful future.

FFA strives to make a positive difference in the lives of students by developing their potential for premier leadership, personal growth and career success through agricultural education.

Something Different

Only **\$3.99**

DQ SOMETHING DIFFERENT FOR LUNCH.

Try the DQ Crispy Chicken Salad!

Tired of the same old fast food? Try something different. Like the Crispy Chicken Salad. Hey, we're talking about a meal, loaded with crispy white meat chicken, fresh lettuce, cheese, real bacon bits, and our own special Honey Mustard dressing, all for just \$3.99. Or dig into a 16 oz. Blizzard® for only \$1.99 - and only at DQ.

Only **\$1.99**

On sale December 3 thru December 16, 2001.
www.dqtexas.com

Offer good at participating DQ® stores. ®Reg. U.S. Pat. & TM Off. Am. D.Q. Corp. ®Reg. U.S. Pat. & TM Tx. D.Q. Op. Coun. © Tx. D.Q. Op. Coun.

CALL IN ORDERS WELCOME! Open 6 a.m. until 10 p.m. daily. Fri. nights til 11 p.m.

864-3732

We provide electricity, natural gas and communications. But it's not so much what we do, it's what you do with it.

Go, world. Go. TXU

www.txu.com

Like what you're reading? Call 940-864-2686 to Subscribe.



TSTC AWARD-WINNING TEAM—Members of the Texas State Technical College chapter of the Society of Manufacturing Engineers winning awards at the Region 11 state competitions in Arlington, were: back row, l-r, Tim Kidd, Dann Schantz, Lee Holsey, Jason Lowe, James Renner, Josh McIver, Pete Munoz, Alex Martinez, David Granados, Jason Shaw, Danny Johnson and Gary Rhoades, club advisor. Front row, Jacob Ballenger, Anthony Walden, Larry Price, Jason Burgard.

Shaw competes with TSTC SME Chapter in Arlington

The student chapter of the Society of Manufacturing Engineers (SME) recently won several awards at the Region 11 tri-state conference and competition in Arlington. Fourteen students from Texas State Technical College West Texas, Sweetwater Campus, participated in the competition.

The students did well placing in every category. First place in Oral Presentation was awarded to Anthony Walden, Winters; second place for Written Report was awarded to Lee Holsey, Sweetwater and Larry Price, Odessa; and third place for Tabletop Display was awarded to the following students:

Jacob Ballenger, Sweetwater; Jason Burgard, Midland; David Granados, Plains; Lee Holsey, Sweetwater; Danny Johnson, San Angelo; Timothy Kidd, Sweetwater; Jason Lowe, San Angelo; Edith Marquez, Presidio; Alex Martinez, Coleman; Larry Price, Odessa; James Renner, Graham; Jason Shaw, Haskell; and Dann Schantz, Midland.

Shaw is the son of Randy and Lisa Shaw. Grandparents are A. M. and Wanda Stocks and Bill and Vivian Shaw, all of Haskell.

"The club is made up of students of all ages," said Gary Rhoades, club advisor and program chair for the Automation/Robotics Technology

program. "They worked well as a team, learning from each other, which helped them to be successful."

Region 11 is made up of twenty-three 2 and 4-year colleges and universities from Arkansas, Oklahoma, and Texas. The students from TSTC West Texas, Sweetwater Campus, competed against schools such as Texas A&M University, University of Texas-Pan Am, Oklahoma State University and Southwestern Oklahoma State University.

The students made the most of their time in the Metroplex. While there, they went to a tool show, attended a job fair and toured the Rubbermaid facilities.



SPECIAL OLYMPICS—Haskell athletes attending the Special Olympics, were: back row, l-r, Kevin Reed, Gilbert Doran, James Hurley and Chris Hollingsworth. Front row, Irene Ceniceros and Juanita Posey.

Haskell athletes compete at Childress track event

Special Olympics Texas hosted the first ever Childress Track events at Fair Park Stadium.

Special athletes from Childress, Seymour, Quanah, Vernon and Haskell competed for Olympic medals. Haskell athletes were Kevin Reed, Gilbert Doran, James Hurley, Chris Hollingsworth, Irene Ceniceros and Juanita Posey.

Special Olympics Texas is privately funded non-profit organization, which provides year round training and competition to over 21,000 adults and children with mental retardation and closely related disabilities. Special Olympics Texas is training for life for these athletes as participation enhances self-esteem, promotes independence,

strengthens families and facilitates social competence, while encouraging fitness.

Over 35 athletes representing four counties in the surrounding area competed in the groundbreaking event. The track activities include the 25, 50 and 100 meter run and softball throw.

Preparation minus panic equals protection

After the Sept. 11 terrorist attacks, Americans began to question their own safety and how they could prepare for possible incidents in their communities.

Dr. Paul Pepe, chairman of emergency medicine at UT Southwestern Medical Center at Dallas, says preparation for any disaster, natural or otherwise, is the same.

"Be prepared to stay at home for

several days and be self-sufficient," Pepe says. "Keep a week's supply or more of bottled water just for consumption and additional water supplies for personal cleansing and hygiene. Keep a similar amount of pre-cooked canned goods and dry foods on hand, as well as extra blankets, a radio, flashlight and extra batteries."

"Plan as if you would have no water, electricity, heat, phones for

several days."

But the most important thing to do during any sort of disaster is not to panic.

"As hard as it may be, try to stay calm and do what public health officials ask in the event of a disaster," he says. "We've been preparing for all imaginable disasters for many years, and we can protect our fellow citizens better if they themselves are prepared."



STUDENTS READING TO STUDENTS—Haskell Elementary second grader Mackenzie Thomas, left, listens to fifth grader Paige Adams, and Kelli Ozuna, center, listens to Will Brueggeman as they read to them during National Book Week. The fifth graders shared books they wrote and published.

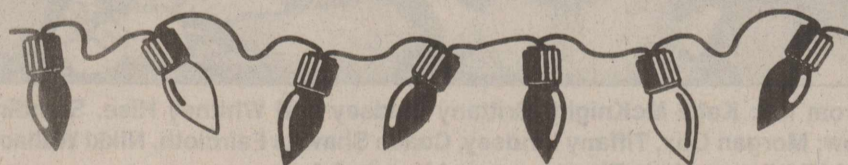

PLAY IT SAFE AROUND ELECTRICITY THIS HOLIDAY SEASON

At AEP-WTU, safety is one of our greatest concerns. Especially during the holiday season. That's why it is important to take precautions when decorating your home for the holidays.

- Pay attention to overhead power lines and use special care with ladders.
- Check extension cords.
- Never overload circuits by using multiple cords in one outlet.
- Never run cords under throw rugs or long drapes.
- Unplug decorations when leaving the home or going to bed.

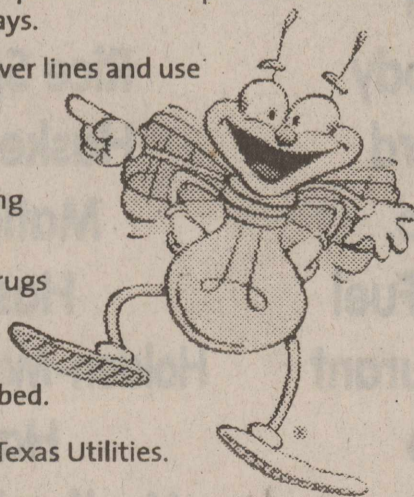

Season's Greetings from AEP-West Texas Utilities.

AEP WEST TEXAS UTILITIES

Bill Wilson MOTOR COMPANY

FORD MERCURY HASKELL TEXAS

YEAR END BLOW-OUT SALE!

NEED A CAR OR TRUCK? • CREDIT PROBLEMS?
NO PROBLEM! • YOUR JOB IS YOUR CREDIT!

800-749-5576

Call or 940-864-2611

WE CAN PUT YOU IN THE CAR OR TRUCK OF YOUR DREAMS TODAY!

01 Ford F350 CC Diesel Was \$27,995 NOW! \$28,995 <small>SR: #97099T AC, TC, PW, PL, PS, AM, FM, CASS, 1 OWNER, 6SPD, MANUAL, 4TTL</small>	96 Ford F150 \$9,495 <small>SR: #99938T REG, CAR, 8CYL, 4WD, EDDIE BAUER, 4TTL</small>	99 FORD F-150 Was \$16,995 NOW! \$16,995 <small>SR: #99120T AUTO, AC, TC, PW, PL, PS, AM, FM, CASS, 444, 4TTL</small>
01 Ford Escape \$19,495 <small>SR: #82 AUTO, AC, TC, PW, PL, PS, AM, FM, CASS, CD, 19K, 1 OWNER, 4TTL</small>	96 Dodge SLT \$9,495 <small>SR: #91042 SLT, AUTO, CLUB CAB, 4TTL</small>	2000 Chevy 4X4 \$14,295 <small>SR: #9210T 4X4, 8CYL, AUTO, 4TTL</small>
2000 Ford Taurus \$13,995 <small>SR: #8609T 4.7K, 1 OWNER, PS, PB, PW, PL, CRUISE, AC, AM, FM, CASS, FACTORY WARRANTY, 4TTL</small>	97 Chevy 1500 Was \$12,995 NOW! \$12,995 <small>SR: #9142T AUTO, AC, TC, PW, PL, PS, AM, FM, CD, 4TTL</small>	2000 Ford Taurus \$12,995 <small>SR: #541828K, 1 OWNER, PS, PB, PW, PL, CRUISE, AC, AM, FM, CASS, FACTORY WARRANTY, 4TTL</small>

DON'T FORGET 0% FINANCING ON SELECTED NEW VEHICLES!!

VISIT US ON OUR WEBSITE: www.billwilsonhaskell.com



James Lindsey
service manager

Free!

Tire Rotation with Paid Oil Change

Register for Free Turkey with every Test Drive and Service Visit.
New Winner Every Week!



Addie Wallis
Service Advisor



GOOD LUCK, INDIANS and MAIDENS



HASKELL INDIANS: Osiel Garcia, Leon Goudeau, Josh Webb, Eddie Loyd, Ryan Burgess, Cliff McGuire, Wes Steele, Kyle Hunt, Zac McGuire, Melvin Garcia and Loren Cole. Coaches: Darrell Hunt, left, and Mark Adams.

Photos by KIS Photo



INDIANS

Thurs.-Sat., Dec. 6-8
Vernon Varsity Tournament

Fri., Dec. 7 • 5 p.m.
9th & JV vs Breckenridge
at Haskell

Sat., Dec. 8 • 1 p.m.
9th & JV vs Breckenridge
at Breckenridge

Tues., Dec. 11 • 5:15 p.m.
JV & Varsity vs Paducah
at Haskell



MAIDENS

Thurs.-Sat., Dec. 6-8
Vernon Varsity Tournament

Mon., Dec. 10 • 6 p.m.
JV vs Abilene Cooper
at Abilene

Tues., Dec. 11 • 4 p.m.
JV & Varsity vs Paducah
at Haskell

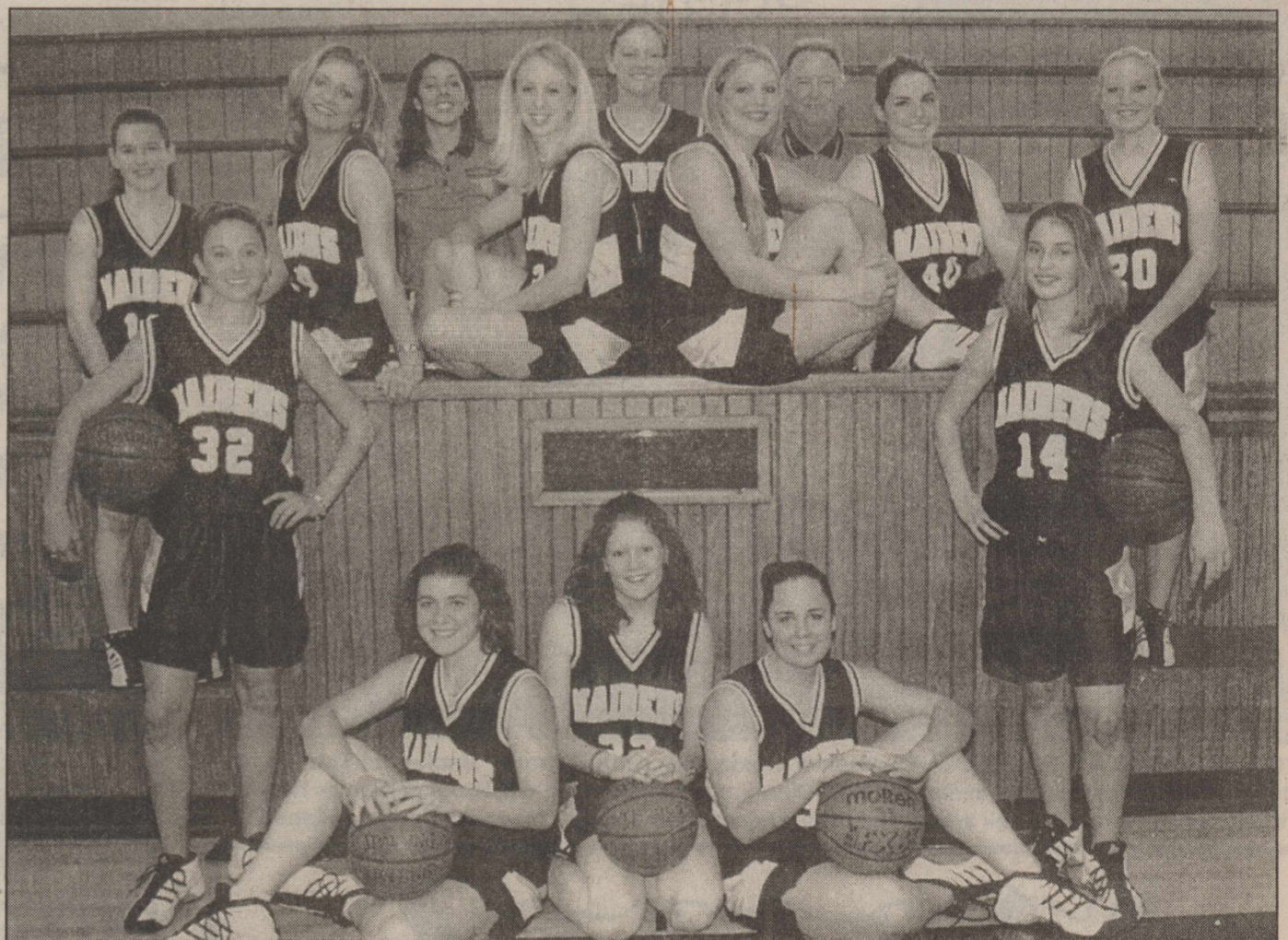

HASKELL MAIDENS: Front row from left: Katie McKnight, Brittany Lindsey and Whitney Hise. Standing: Lynzie Harlan and Calina Kendall. Back row: Morgan Cox, Tiffany Lindsey, Coach Shawna Faircloth, Nikki Wallace, Melissa Buerger, Mindy Price, Coach David Middleton, Katie Thompson and Mandy Adams.

This Page Sponsored By The Following Indian and Maiden Boosters

Video Mania
Personality-Slipper Shoppe
Haskell Free Press
Jay's Tire Center
Brian Burgess State Farm Insurance
Haskell County Insurance Agency
Haskell National Bank
Ace Transportation, Inc.

Double A Drive Inn
Hanson Paint and Body
McGee's Lumber Yard
Bill Wilson Motor Co.
Modern Way Food & Fuel
Burkett's Family Restaurant
Johnson KIS Photo
First National Bank

Busy Hands
Rice Springs Care Home
Haskell Tire & Appliance
Matlock & Associates
Haskell County Gin
Holden-McCauley Funeral Directors
Haskell Save-A-\$
Medford Buick-Pontiac-GMC





LAUREN WHITELEY

Whiteley receives superior rating

Lauren Whiteley, a second grade student at Holliday, recently competed in the Midwestern State University Fall Music Festival. A second year piano student at Bail Piano Studio, she played two pieces, including "This Land is Your Land," and received a Superior rating on both.

Earlier this year, Lauren took her music theory test, receiving a 101%. In addition to her music she is involved in church activities, soccer and YMCA basketball. A Christmas recital has been scheduled for her at Midwestern University. As a member of the Holliday team in Storytelling, she will be competing at Electra.

Lauren is the daughter of Lisa Whiteley of Wichita Falls and Christopher Whiteley of Pittsburgh, Pennsylvania. She is the granddaughter of Sara Jones and the late Bill Jones. Vivian Roberson of Haskell is her great grandmother.

Certification program offered by Region 14

Applications for the Region 14 Education Service Center's 2002-03 Alternative Certification Program for certification of special education teachers will be accepted from Dec. 3, 2001 to Feb. 22, 2002.

The program allows college graduates wanting to be special education teachers to earn certification as they train and teach full time, serving as interns with mentor teachers in area school districts. Participants complete course work and training in the spring and summer prior to entering the classroom. During the internship year, further college course work and training is continued.

Applicants are selected from those meeting the following admission requirements:

*Received bachelor's degree from an accredited institution of higher education.

*Attained a minimum of 2.5 grade point average overall or 2.75 on the last 60 hours.

*Earned at least passing scores on the Texas Academic Skills Program (TASP).

*Acceptable score on a critical thinking test administered at Region 14 ESC.

*Completion of an interview process.

Those who are interested in applying for the training program must have passed the TASP. The latest possible administration that an applicant can take the test and still be eligible for acceptance into the program is Mar. 2, 2002. Registration deadline for that test is Feb. 1, 2002.

The teaching certificate enables recipients to teach anywhere in Texas in special education in grades Pre-K-Grade 12. Reciprocity is available in some other states.

For information on Region 14's program contact John Stevens at 915-675-8630.

MAKE A BUNDLE
CALL 864-2686
SELL THOSE UNWANTED ITEMS
 The Haskell Free Press

Cattle Market Report

The market at the Haskell Livestock Auction was on a run of 275 head of cattle at its sale on Sat., Dec. 1, according to Gary Tate, reporter.

Steady on all classes. Short run due to snow. 250 cows this week consigned for Dec. 7 sale.

Jersey, longhorns, Holsteins, cripples, bad eyes, knots, \$5-\$30/100# less than figures quoted!

Cows: fat, .32-.37; cutters, .36-.44; canners, .20-.31.

Bulls: bologna, .45-.52; feeder: 70-76; utility: 42-47.

Steers: medium and large frame No. 1 200-300 lbs., 1.20-1.40; 300-400 lbs., 1.05-1.20; 400-500 lbs., .95-1.12; 500-600 lbs., .84-.97; 600-700 lbs., .78-.90; 700-800 lbs., .72-.79; 800-up lbs., .65-.75.

Heifers: medium and large frame No. 1 200-300 lbs., 1.00-1.25; 300-400 lbs., .92-1.05; 400-500 lbs., .87-.97; 500-600 lbs., .78-.90; 600-up lbs., .62-.77.

Bred Heifers: medium frame, 525-625.

Bred Cows: young to middle aged, 600-700; aged or small 450-575.

Cows with calves: medium frame No. 1 young and middle aged, 750-875; aged or small, 650-725.

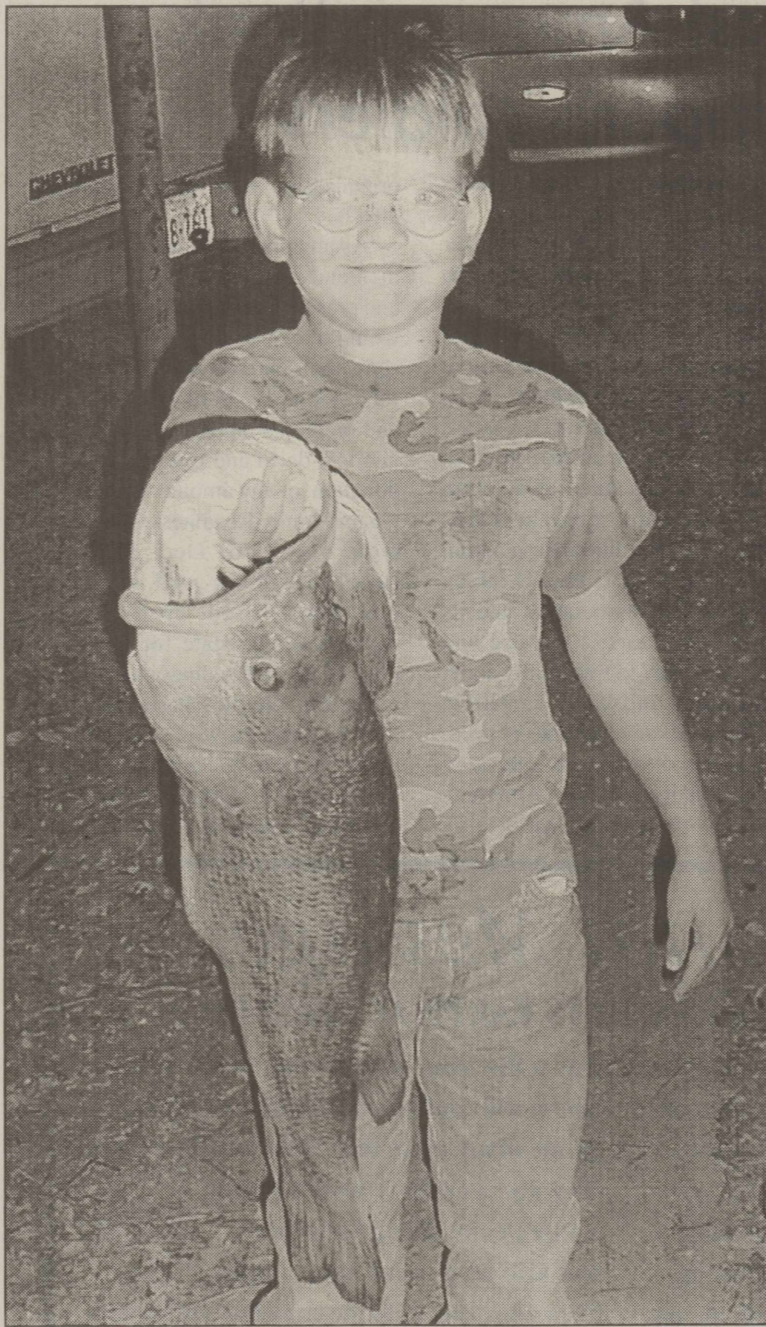

BIG BASS—Andrew Sammons, son of Steve and Paula Sammons of Haskell, proudly shows off a 10 pound bass he caught on a rod and reel at Miller Creek, Oct. 27.

To Subscribe, Call 940-864-2686



GONZALES CARPET CLEANING

Carpet Cleaning • Upholstery Cleaning
 Emergency Water Extraction • Expert Floor Care
 Waxing Polishing & Cleaning

Residential & Commercial
 (915) 773-2667 • (915) 773-2258

Robert Gonzales
 P.O. Box 929
 Stamford, Tx
 79553

Jones-Haskell Eye Clinic

Dr. Trussell Thane, O.D.

Appointments Available • Monday through Friday

Dr. Thane provides comprehensive eye care including the diagnosis and treatment of eye disease.
 Dr. Thane offers complete evaluation for eyeglasses and contact lenses.

2 pair of clear daily wear contact lenses **\$159⁰⁰**

Disposable lens packages and contacts to change your eye color available.

MEDICARE, MEDICAID AND FIRSTCARE ACCEPTED.

1501 Columbia
 Stamford, Texas
 915-773-2083

Mark Your Calendar!

MTC

Job Fair

to be held in Haskell, Texas

You are invited to join Management & Training Corporation (MTC) representatives at the job fair in Haskell, Texas.

Location:

Haskell National Bank Community Room
 601 South First Street, Haskell, Texas

Dates:

Tuesday, December 11, 2001 - 11 a.m. to 7 p.m.
 Wednesday, December 12, 2001 - 7 a.m. to 1 p.m.

What to Bring:

Employment applications will be available, and are required for employment with MTC. Resumes are also appreciated.

MTC is looking forward to operating the Rolling Plains Regional Jail, with a projected opening in February, 2002. MTC is a leader in operating education-and rehabilitation-oriented prisons throughout North American and Australia. MTC will have excellent opportunities, salaries and benefits, and positions available in the following areas:

Finance
 Administration
 Maintenance
 Security
 Food Service

Hope you join us to explore these opportunities and to learn more about MTC.

We look forward to seeing you soon!



SNOW CONE WEATHER?—A. J. Shaw took this photo in Haskell, Nov. 28, showing a landscape seemingly out of sync with the season and the freezy fruit sweets offered by a local business.

November sales tax receipts show slight increase

Texas Comptroller Carole Keeton Rylander has announced that she has sent \$291.9 million in local sales tax revenue to 1,113 Texas cities and 119 counties. November sales tax allocations are up 3.6 percent compared to November 2000. The allocations represent sales tax collected in September by monthly filers and in July, August and September by quarterly filers.

However, Rylander said if it had not been for changes in sales tax law and application, the biggest of which was new or increased sales taxes in 46 local jurisdictions, September 2001 sales tax collections would have been almost identical to September 2000 sales tax revenue. Thirty-eight cities, one county and seven special purpose districts either imposed new sales tax or increased their sales tax rates since last September.

"These local sales tax figures

confirm, even more strongly, what our state sales tax figures showed last week. The September 11 terrorist attacks reduced sales tax collections for a few days, but we bounced back," Comptroller Rylander said.

"For a few days in September, people stayed home and watched TV and worried about the world situation," Comptroller Rylander said. "But confident, resilient, defiant Texans soon returned to living our lives and conducting our business as usual. The November sales tax rebates sent to Texas communities on Friday reflected a slower Texas economy, but a minimal overall impact from the events of September 11."

November sales tax rebates include \$271.1 million to Texas cities, up 3.7 percent compared to November 2000. Texas counties received rebates of \$20.8 million, up

3.3 percent compared to a year ago. Year-to-date, sales tax rebates to cities and counties are up 5.1 percent compared to 2000.

Haskell County had a 7.43 percent increase for November, 2001 of \$42,579.09 in comparison to \$39,631.18 for November 2000. 2001 payments to date of \$328,436.65 reflect a 9.09 percent increase over 2000 payments to date of \$301,066.23.

The City of Haskell had a 8.75 percent increase for November, 2001 of 37,815.62 in comparison to 34,771.87 for November, 2000. 2001 payments to date of 303,727.63 reflect a 9.93 percent increase over 2000 payments to date of 276,282.12.

The City of O'Brien had a 52.15 percent decrease for November, 2001 of 266.72 in comparison to 557.42 for November, 2000. 2001 payments

to date of 1,210.77 reflect a 12.32 percent decrease over 2000 payments to date of 1,380.96.

The City of Rochester had a 1.43 percent decrease for November, 2001 of 1,034.27 in comparison to 1,049.31 for November, 2000. 2001 payments to date of 6,098.97 reflect a 7.88 percent decrease over 2000 payments to date of 6,621.15.

The City of Rule had a 0.83 percent increase for November, 2001 of 2,894.82 in comparison to 2,870.73 for November, 2000. 2001 payments to date of 15,121.40 reflect a 5.00 percent increase over 2000 payments to date of 14,400.61.

The City of Wienert had a 48.66 percent increase for November, 2001 of 567.66 in comparison to 381.85 for November, 2000. 2001 payments to date of 2,277.88 reflect a 4.34 percent decrease over 2000 payments to date of 2,381.39.

Community Calendar

Children's parade

A children's Christmas parade will be held Sat., Dec. 8 at 2 p.m. in Rule. The parade is open to Pre-kindergarten through fifth grades. Prizes will be awarded. For information call Maxine Herttenberger at 997-2324 or 997-2428.

Rule lighting contest

The Rule Chamber is sponsoring a Home and Yard Lighting Contest. To enter call the Rule City Hall 997-2214 and give you name and address. Judging will be Thurs., Dec. 20. Prizes will be awarded.

Lodge meeting

The Sons of Hermann Lodge meeting will be held Sun., Dec. 9 at the Irby Hall. The hall will open at 2 p.m. The meeting begins at 3 p.m. Turkey and dressing will be furnished for the meal. Those attending should bring side dishes, desserts and prizes for bingo.

Social Security

A representative from the Social Security Administration will be in Haskell at the old City Hall annex, 305 N. 1st, Thurs., Dec. 6 at 9:30 a.m.

Study Club

The Progressive Study Club will meet Thurs., Dec. 13 at 7 p.m. at the Haskell National Bank Community Room for a progressive Christmas dinner at member's homes. Those attending should bring a gift-filled shoe box to be distributed to children around the world.

Sr. 4-H Club

The Haskell Sr. 4-H Club will hold their Christmas Party and meeting Sun., Dec. 9 at 3 p.m. at the Haskell Co. Extension Office. 4-H'ers are to bring a gift of \$5 or less in value for a gift exchange. Refreshments will be served.

Art Association

The Brazos West Art Association will meet for a Christmas Party Mon., Dec. 10 at 7 p.m. at the Haskell National Bank Community Room. Those attending should bring a handmade gift to exchange. Toys will be collected for Goodfellows.

To Subscribe, Call 940-864-2686

ALLSUP'S

Always LOW PRICES

Dec. 2 thru Dec. 29, 2001

HASKELL #153
1000 N. AVE. E
RULE #91
501 UNION AVE.

"MOO"

BUY 12 GALLONS OF FRESH ALLSUP'S MILK... GET ONE FREE!

Collect 12 Milk Sticks "Moo" Stamps Today & You Could Win FREE Milk For A Year.

BBQ SANDWICH & 20 OZ. REG. OR DIET COKE

\$1.09

BAKE RITE 42 OZ. SHORTENING

\$1.39

SHURFINE 2 LBS. POWDERED SUGAR

99¢

COKE DIET COKE SPRITE

6 PK. / 3 LTR.

\$1.49 \$1.69

SHURFINE 16 OZ. MARGARINE QUARTERS

59¢

LANA'S PORK EGG ROLLS

2 \$1.29 FOR 1

SHURFINE 8 OZ. SOUR CREAM

79¢

FRENCH ONION OR GREEN CHILI 8 OZ. SHURFINE DIPS

89¢

PLAINS QUART EGG NOG

\$1.99

MICHIGAN SCOTCH PINE CHRISTMAS TREES

\$15.99