

# Spur Clips Crane 30-8 For First Bi-District Win In History

The Spur Bulldogs wrote another chapter in their Cinderella Story last Friday night as they clipped the Crane Golden Cranes, 30-8 in a Bi-District football game played in Crane.

Although the game was a close contest, the Bulldog victory was decisive, allowing the highly regarded Crane ground game only 50 yards rushing in the second half of play.

Offensively, the Bulldogs were led by fullback Joe Copeland and halfback Kenneth Suitt.

After kicking off to Crane, and allowing one first down, the Bulldogs held and Crane kicked, Spur taking over on

their own 49-yard line. On the first play from scrimmage Suitt scooted around the Crane left side for 21 yards. Then, with the fans still buzzing about Suitt's run, Copeland brought them to their feet as he jarred the middle, broke into the clear, and rambled 30 yards for the touchdown.

It was only one of three touchdowns the big Spur fullback recorded as he rampaged for 177 yards on 19 carries, to average 9.3 yards per carry and grab both scoring and rushing honors.

Suitt followed his teammate closely as he recorded a scintillating 95 yard kickoff return to open the second half and also scored on a five yard punt for two touchdowns. Suitt averaged 5 yards per carry.

Early in the second quarter quarterback Freddy Walker intercepted a Crane pass on the Bulldog 10 and returned it to the 44 yard line. Walker almost got loose; the last defender making the tackle.

After a 5 yard penalty against Crane, Spur faced fourth down and one. Walker called Copeland's number and he responded with a 49-yard scoring gallop that was partially nullified by a clipping penalty. After the penalty was stepped off, the gain was reduced to only 11 yards and a first down.

One pass fell incomplete; Suitt made one and then Suitt found Halfback Jimmy Paronto

in the clear with a 28-yard pass.

Two five yard penalties moved the Bulldogs back, but fiery halfback Kent Morgan regained the distance with an 11-yard burst at the left side. Suitt added four, a pass fell incomplete, then Walker hit Copeland for 7 yards and a first down on the four. From there Copeland needed but one play to score. Try for point failed as did all the others. With 6:50 of the second period remaining, Spur led, 12-0.

Crane came to life just before the half ended to tack its

8 points on the scoreboard.

The Cranes drove 80 yards in 15 plays, mostly on short yardage. Quarterback Scott Coffield scored on a keeper at right guard. The try for extra points was fumbled and End Allen Jourdan recovered in end zone.

The Bulldogs had the option and chose to receive the second half kick-off. The kick came long and high, spinning down to Suitt who was standing near the five. The fleet halfback hesitated only momentarily allowing his protection to form, then set sail for the goal.

About the Spur 40 yard line he ran into trouble, but managed to wriggle free. At mid-field he was challenged again but literally ran out of the arms of a Crane defender and scooted home for the score.

Suitt's run virtually "broke the back" of the Cranes. However, they never stopped fighting and played a whale of a ball game.

The Bulldogs racked up their fourth touchdown after they forced Crane to punt. Spur took over on their own 7 and proceeded to drive 93 yards to score.

The drive was made all on the ground and featured the blocking of the Bulldog's tackle to tackle spread: Melton Webb, Marshal Murray, Don Kidd, Jim Gabriel and Kenneth Gilcrease.

Copeland scored from the 11

with a burst up the middle.

The final Spur touchdown came with about 41 seconds remaining and was set up when the Cranes gambled and failed to make a first down on their own 32. This time Suitt got the score as he ran the ball

over from the 5. Spur 30, Crane 8.

The entire Spur forward wall played a bang up game both defensively and offensively. The defense was led by linebackers Jim Gabriel and Kenneth Gilcrease, tackle Don

Kidd and End Marshal Murray.

The offense featured the blocking of Gabriel, Kidd, Gilcrease, Murray, Webb and ends Ernest Wilson and Woodie McArthur.

**STATISTICS**

Spur	Crane
19 first downs	13
7 penetrations	2
278 yds gained rush	127
37 yds gained pass	41
3 of 9 pass com	4 of 15

SEE BULLDOGS, Page 4 . . .

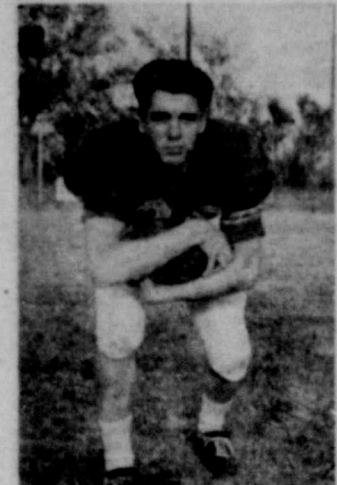

**KENNETH SUITT**  
Returns Kickoff 95 yards . . .



**JOE COPELAND**  
Scored three TD's

## DISTRICT 3-AA AND BI-DISTRICT CHAMPS



PICTURED ABOVE IS THE ONLY SPUR High School team ever to win a Bi-District game. The 1958 edition of the Bulldogs downed the Crane Golden Cranes 30-8 last Friday night in Crane.

Members of the team are, left to right, back row, Marshall Murray, Woodie McArthur, Don Kidd, Joe Copeland, Kenneth

Suitt, Kenneth Gilcrease, Ernest Wilson, Wayne Wright and Kent Morgan. Second row, left to right, are Barney Benson, Ralph Causey, Mike Kearney, Buzzy Jones, Bubba Bigham, Freddy Walker, Jim Gabriel and Gary Scott. Front row, left to right, are Eric Swenson, Melton Webb, Brent McCain, Driver Francis, Sam Parsons, L. B. Mayo and Jim Paronto.

# TEXAS THE SPUR

'SERVING A RICH FARM CROP, STOCK AND POULTRY RAISING TERRITORY OF WEST TEXAS.'

The Dickens Item and Dickens County Times Absorbed by Purchase

VOLUME 50 SPUR, DICKENS COUNTY, TEXAS THURSDAY, NOVEMBER 27, 1958 NUMBER 6

## 1958 Cotton Production Tops Estimate; 22,453 Bales Ginned

County and area ginners have turned out a total of 22,453 bales of cotton to top estimated production for the county in 1958.

County estimate was for 18,000 bales.

This year's production exceeds by some 4 or 5,000 bales last year's crop.

### GIN REPORT

Dickens Gin	1,050
East Afton Gin	3,791
McAdoo Co-Op Gin	4,314
Afton Co-Op Gin	2,920
Farmer's Co-Op Gin	4,446
Massey Gin Co.	2,035
Spur Gin Co.	1,897
Kalgary Gin	2,000
Total	22,453

## Highway Commission Announces Paving Projects For County

The Texas Highway Commission has announced from Austin the approval of the 1959 Farm-to-Market Road Improvement Program. The projects included consist of capital betterment or perpetuation on the Farm-to-Market Roads now under maintenance by the State Highway Department.

The projects in this approved program that are located in Dickens County are the following:

### THANKS

We would like to extend our thanks to the Spur FFA chapter who came to our rescue Tuesday morning by helping us fold circulars.

—The Texas Spur

Widening, reconditioning and resurfacing F.M. 261 from Spur to the Crosby County line.

Seal coat on 8.1 miles of F.M. 1441 from 2.6 miles northwest of McAdoo to 5.5 miles northeast of McAdoo.

Seal coat on 16.8 miles of F.M. 265 from S.H. 70, east and south to U.S. 82.

Seal coat on 6.7 miles of F.M. 193 from F.M. 265 at East Afton, east.

Seal coat on 9.1 miles of F.M. 836 from Spur, northwest.

The Highway Commission has authorized the development of this program for the purpose of protecting the investment of the public in the Farm-to-Market Road System. The work will be done during the Summer of 1959.

## Dickens Church To Be Dedicated

District Missionary Franklin E. Swanner will deliver the message at the dedication of the Dickens Baptist Church on Sunday, Nov. 30.

The service will begin at 11 a.m. and a noon meal will be served, fellowship to follow.

Mr. Swanner is from Plainview.

## Church Of Christ Offers Lectureship

A lectureship with the theme "Building up the Church" will be conducted at the Spur Church of Christ Dec. 1 thru 5 beginning at 7 p.m. daily.

Speakers for the lectureship will be Bob Hoover, Lubbock; Paul Southern, Abilene; W. T. Hamilton, Lamesa; LeMoine Lewis, Abilene; and H. E. Speck, associate editor of "The Christian Bible Teacher."

Anyone interested in hearing these speakers is welcome to attend according to Robert A. Bankhead, minister of the Spur Church of Christ.

# Spur, Abernathy In Regional



## Spur Man Gets Navy Promotion

Promoted to Lieutenant Commander Oct. 2, J. Vic Allen, Supply Corps, son of Mr. and Mrs. C. V. Allen of 701 N. Parker St., Spur, has his new shoulder boards pinned on by his commanding officer, Capt. W. A. Evans, while serving aboard the transport USS General G. M. Randall based at New York, N.Y.

Before entering the Navy in Oct. 1943, Lt. Cdr. Allen graduated from Texas Technological College and was employed by Carlton Hotel in Washington, D. C.

For the second time this year, the Spur Bulldogs and the Abernathy Antelopes will meet in football competition. However, this second meeting will be for the Regional Championship, at 2:30 p.m. on Thanksgiving Day in Plainview.

The Antelopes defeated the Bulldogs in Abernathy in the opening game of the season for both teams, 20-8. In that game, tackle Kenneth Gilcrease did not play, and several Abernathy starters, including fullback Danny Miller did not play due to illness.

## County Baptist Brotherhood To Meet Here Dec. 4

The Dickens County Baptist Associational Brotherhood will meet Monday night, Dec. 4 at 7:30 p.m. at the Watson Baptist Church, Kalgary.

Rev. Riley Fugitt, pastor of the First Baptist Church, Spur, will be the principal speaker. Theme of the meeting will be "Put Christ Back Into Christmas."

Special music will be furnished by the men's quartet of the Bethel Baptist Church. Other music will feature men over the association.

All men who are members of the association are urged to be present.

## Sheriff's Posse To Hold Election

The Dickens County Sheriff's Posse will hold an election of officers following a dinner meeting at Dyess Hall on Monday night, Dec. 1, at 8 p.m.

Also to be elected are new directors.

Following the election, the posesses will see a sound film of their 22-2 win over the El Reno Wranglers in an exhibition game played in Oklahoma recently.

"Although we won handily, the game was well played and closer than the score indicated," states Everett McArthur, president of the posse.

All members are urged to be present.

"When a man sees eye to eye with you, it means that his vision has been corrected."

—Grit

## RANGERS MAKE HISTORY

### Patton Springs To Meet Gail Friday For Regional Crown

Playing in the big, new Brownfield Stadium, the Patton Springs Rangers upset the hopes of the Wellman Wildcats last Saturday night to win the Bi-District titles of 2-B and 1-B eight-man football, 44-22.

The Rangers opened the scoring in the contest when they "rapped a Wildcat behind the goal for a safety and two points. Patton Springs took the ensuing kick off and ran up against a lot of opposition. The Ranger offense stalled and the Wildcats Don Pinson racked up the game's first TD as he raced 49 yards to score. Conversion attempt failed, and with 4:25 left in the first quarter, Wellman led 6-2.

Ranger Ronnie Ragland received the first TD in the history

of the school formed in 1934. Coach Ralph Marshall has served as head coach for the past 12 years at Patton Springs, and on six occasions has brought a team through to Bi-District.

The Rangers opened the scoring in the contest when they "rapped a Wildcat behind the goal for a safety and two points. Patton Springs took the ensuing kick off and ran up against a lot of opposition. The Ranger offense stalled and the Wildcats Don Pinson racked up the game's first TD as he raced 49 yards to score. Conversion attempt failed, and with 4:25 left in the first quarter, Wellman led 6-2.

Ranger Ronnie Ragland received the first TD in the history

**EASTERN STAR WILL NOT MEET NOV. 27**

The Spur Chapter of the Order of the Eastern Star will not have their regular meeting on Thursday, Nov. 27, due to the Thanksgiving Holiday.



**MYSTERY FARM NO. 19**—Here is Mystery Farm for this week. If you can identify this farm, come by the Texas Spur and register your guess. First person to correctly identify the Mystery Farm will be awarded a one year subscription to the Texas Spur. Second place winner will receive two free theatre passes, courtesy J. D. McCain, manager of the Palace Theatre. Owner of the farm will receive a glossy, framed picture.



**ANNOUNCING...GABRIEL'S BIG**

**Friday - Saturday  
and Monday**

**PRE CHRISTMAS**

**EVENT**

This Big Pre-Christmas Event Is Being Staged So Our Customers May Do Their Christmas Shopping At Low, Low Prices. We Handle Only First Quality Brands... Make Plans Now To Attend The Spur - Abernathy Game In Plainview Thursday And Friday Come To Our Sale...

**EXTRA SPECIAL...**  
81 x 108  
**COLORED SHEETS**  
DOOR CRUSHERS  
Sorry we must limit this to two pair per customer at this price...  
**2.00**

GIRLS  
**Bobby Sox** **49c**  
All Colors To Choose From

LADIES FANCY OR PLAIN  
**Lace Trim Slips** **1.98**

**EXTRA SPECIAL...**  
LADIES  
**NYLON HOSE**  
**2 pair for 1.00**  
60 Gauge, 15 Denier  
(Limit 2 to a customer)

GOSSARD  
**GIRDLES** **1.98**  
Values To 5.98

ONE GROUP LADIES AND JUNIOR  
**Shirt Blouses** **2 for \$3.**

**EXTRA SPECIAL...**  
HEAVY UNBLEACHED  
**DOMESTIC**  
**5 yds. for \$1.**

ONE SPECIAL GROUP LADIES  
**DRESSES** **\$5.**

CHILDREN'S  
**SHOES** **2 pair \$3.**  
Values to 5.95

**EXTRA SPECIAL...**  
ONE GROUP  
**Gingham & 80 Sq. Prints**  
**25c yd.**  
Limit 10 Yards Per Customer

SHOP OUR  
**PIECE GOODS DEPT.**  
FOR MONEY SAVING VALUES

PART WOOL 60 INCH  
**MATERIAL** **98c**  
Regular Values to 4.98 yd.

72 INCH  
**FELT** **1.98 yd.**  
All New Fall Patterns

16 WALE  
**CORDUROY** **79c yd.**  
First Quality

**Printed Corduroy** **1.29 yd.**  
DRIP DRY  
**MATERIAL** **49c yd.**  
And Others. Values to 1.98. Some Rayon Mixtures.

LADIES ALL WOOL  
**LONG COATS**  
VALUES TO 39.98 NOW!  
**29.98**



ANOTHER GROUP  
All Wool  
**Long Coats**  
Values to 49.95 and 59.95  
**Now 39.98**

BLACK SUEDE PENNY LOAFERS  
BROWN LEATHER PENNY LOAFERS  
BROWN LEATHER OXFORDS  
Values to 5.98  
**Now 2.98**

LADIES  
**CAR COATS**  
6.98 VALUE  
**SPECIAL 4.98**

ONE GROUP  
CHILDREN'S  
**COATS**  
Sizes to 7. Values to 12.98 NOW.  
**2.98**

**EXTRA SPECIAL...**  
FIELDCREST ELECTRIC  
**BLANKETS 17.98**  
Guaranteed for 2 years. Also Guaranteed Moth Proof. Single Control

ALL CHILDREN'S  
**COATS** **9.98**  
Values to 26.98

CHILDREN'S ACME COWBOY  
**BOOTS** **5.00**  
Values to 12.95. Sizes 6 to 8 - 8 1/2 to 11 - 11 1/2 to 3

**EXTRA SPECIAL...**  
20 x 42 CANNON  
**TOWELS** **39c**  
22 x 44 CANNON  
**TOWELS 2 for \$1.**  
Beautiful Gold Stripe.

12 OZ CANVAS  
**GLOVES** **3.25 doz.**

GIRLS 100 PER CENT WOOL  
**CAPS** **99c**  
Many Beautiful Colors

**EXTRA SPECIAL...**  
LADIES AND CHILDREN'S  
**NYLON PANTIES**  
Large Selection of Sizes. Buy a Large Stock at This Low Price.  
**25c pair**

LADIES  
**SHOES** **2 pair \$3.**  
Values to 9.95. Odd Sizes. First Come First Served.

LADIES  
**CAR COATS** **7.98**  
Regular to 12.98

**EXTRA SPECIAL...**  
**BATH MAT SETS**  
Chenille; Fancy Design. Buy Several at This Savings.  
**1.00 Set**

PERMA-LIFT STRAPLESS  
**Bras** **49c**  
Also Other Styles Priced to Clear

BOBBY BROOKS PULL-OVER  
**Sweaters** **4.98**  
100 PER CENT ORLON. Values to 6.98

BOBBY BROOKS, SHIP'N SHORE  
**Blouses** **98c**  
Also Other Brands

ONE GROUP BOBBIE BROOKS  
**Skirts** **\$5.**  
Values to 12.98

CHENILLE  
**Bedspreads** **2.98**  
Full Size. Pre-Shrunk. Wash and Dry. LINT FREE!!

CHILDREN'S SKIRTS AND  
**Dresses** **4.98**  
Values to 6.98

BOBBY BROOKS HEAVY KNIT  
**Sweaters** **10.98**  
Values to 14.98

MEN SANFORIZED BROADCLOTH  
**Shorts** **2 for \$1.**

MEN'S  
**Undershirts** **ea. 39c**

FRUIT OF THE LOOM  
**Knit Shorts** **2 for \$1.**

MEN'S BROWN DRESS  
**Oxfords** **\$5.**

MEN'S BROWN  
**Loafers** **\$5.**

MEN'S BLACK  
**Slip-Ons** **\$5.**

ONE GROUP MEN'S E & W  
**Western Shirts** **3.98**  
Values to 6.95

DICKIES GABARDINE ARMY TWILL  
**Pants** **2.98**  
SHIRTS TO MATCH **2.98**

MEN'S LONG SLEEVE DRESS AND SPORT  
**SHIRTS** **now 1.98**  
Values to 3.98

MEN'S GABARDINE WORK  
**SHIRTS** **now 1.98**

BOY'S LONG SLEEVE SPORT  
**SHIRTS** **98c**

MEN'S ALL WOOL  
**PANTS** **3.99**  
Values to 12.98. Alterations Extra.

ONE GROUP MEN'S  
**HATS** **\$5.**  
Values to 12.98. All Sales Final

SEWELL ALL WOOL  
**SUITS** **29.95**

SCOTTIE STAMPS WILL NOT BE GIVEN DURING THIS EVENT. WE WILL REDEEM SCOTTIE STAMPS, HOWEVER...

**GABRIEL'S**

Spur, Texas

GET SPUR "LUCKY BUCKS" TICKETS WITH EACH PURCHASE! NO GIFT WRAPPING ON SALE ITEMS. ALL SALES FINAL.



**ROARING SPRINGS NEWS . . .**

Mr. and Mrs. J. W. King returned Wednesday from a business trip to San Saba, Brownwood and Brady.

Mrs. Louis Clifton and Mrs. Clyde Clifton looked after business in Floydada Friday.

Mr. and Mrs. Carroll Johnson visited in Bovina during the weekend with their daughter and family, Mr. and Mrs. Alfred Haney.

Mr. and Mrs. J. P. Moore and Mrs. Burton Moore attended to business in Quannah Thursday.

Mr. and Mrs. Lester Morgan and Paula, Pecos, were weekend guests of her mother, Mrs. Annie Webb and other relatives.

Mr. and Mrs. W. H. Rigby and Mr. and Mrs. O. A. LeFevre visited in Wellington Thursday with Rev. and Mrs. Louis Stone Copher.

Recent guests of Mr. and Mrs. J. W. King were Mr. and Mrs. Fred Jones, Floydada and Mr. and Mrs. E. J. McAnelly, Plainview.

Mrs. Ethel Brown visited and looked after business in Plainview Sunday and Monday.

Mr. and Mrs. H. J. Kinsdorf and son, Paul, Abilene, were weekend guests of her parents, Mr. and Mrs. Lem Miller.

Mr. and Mrs. Bud Smiley returned Wednesday from a trip to Chandler, Ariz.

Mrs. Tom Swinn, Mrs. Newton Fletcher and Mrs. Dale King, shopped in Lubbock, Thursday.

Misses Susie and Penny Osborn of Dimmitt spent the weekend with their grandmother, Mrs. Hazel Bridges.

Mr. and Mrs. J. T. Swinn, Jr. and son, Rogene, looked after business in Paducah Saturday.

Mr. and Mrs. G. W. Green left for Blythe, Calif., to spend the winter. They will also visit in Los Angeles and Las Vegas, Nevada.

Mrs. Lawrence Roberts and son, Bill, Odessa, visited here with her aunt, Mrs. Martin Smith Wednesday night. Thursday the group drove to Oklahoma City and attended to business.

Mrs. Billy Tate and children visited near Happy during the weekend with her brother and family, Mr. and Mrs. Joe Wise.

Mr. and Mrs. P. I. Roberts and son, Ken, Floydada, were Sunday guests of his mother, Mrs. C. D. Wilson and daughters.

Mr. and Mrs. Melvin Thacker and children, Lockney, were weekend guests of their parents, the S. D. Hunters and the Guy Thackers.

Tom Swinn and daughter, Miss Lula Swinn, visited in Denton Valley, Sunday, with Rev. and Mrs. John Ferguson.

Mr. and Mrs. J. P. Moss of Floydada, visited here Sunday with Mr. and Mrs. L. E. Cooper.

Mr. and Mrs. Louis Sinclair and children of Abernathy visited here Saturday with her parents, Mr. and Mrs. Duff Green.

Mrs. Jimmy Johnson returned Saturday from Houston where she had been under medical care. She also visited with her daughter, Mrs. Ida Anders.

Mr. and Mrs. Alex Reeves, Edmondson, and Olin and Gene Powell, Plainview, were Sunday guests of Mr. and Mrs. Wesley Burt.

Mrs. Ethel Maze and Pepper Nichols visited in Colorado City from Wednesday through Friday with Mrs. Don Gipson.

Mrs. John Shirley spent the weekend near Plainview as guest of her son and wife, Mr. and Mrs. Vester Shirley.

Mr. and Mrs. Horace Gipson visited in Pecos with Mrs. Johnny Gibson and Mr. and Mrs. Francis Carolin during the weekend.

Mrs. Paul Nichols, Bob Cooper and Baxter Gentry shopped in Spur, Friday.

**About Your HEALTH**



A weekly public service feature from the Texas State Department of Health.

Henry A. Rolfe, D. O., Commissioner of Health.

If you're looking for something to be thankful for these ominous times, consider this.

More than one-half million Texas babies were born hale and alert during the two-year period between September 1956 and 1958. That adds up to an average of some 685 babies per day.

For the same time period 147,000 Texans died—representing a ratio of more than three births for every death, a fact clearly worth being thankful for.

The figures are revealed in an advanced look at the State Health Department's biennial soon to be published.

The excess of births over deaths during the two years added some 360,000 people to Texas population. That increase together with the influx of newcomers now making their homes in Texas, swelled the population past the 9.2 million mark.

Since 1936, infant deaths during the first year of life have dropped from 71 per one thousand, to less than 30 per thousand today. And during that same period, maternal deaths have been cut from 6.9 per thousand to less than 15 so far this year.

The past biennial also produced these developments: Some 115,000 Texans, whose births were not registered at the time, found it necessary to file delayed certificates of birth through probate courts to prove age, parentage, and citizenship. Most of these births occurred prior to 1903, the year the Texas vital statistics law was passed to require birth and death registration.

Nine hundred persons changed their names during the two-year period, and court-ordered amendments to birth certificates were duly attached.

Almost a quarter of a million people asked for certified copies of their birth records. Just to process these requests more than 550,000 trips to the files which now contains more than 11,370,000 records of births and deaths.

And finally, since marriage of the parents of an illegitimate child subsequent to its birth legitimates the child, 1,750 new birth certificates based on legitimations and paternity determinations were prepared and filed.

If being able to prove age, parentage and citizenship isn't worth being thankful for, nothing is.

(A weekly public service feature from the Division of Health Education, State Health Department.)

**PROPER LIGHTING**

Every home needs well lighted, cheerful places to study and read, say extension home furnishings specialists. A good desk lamp properly placed goes far in preventing eye strain and reducing fatigue, they explain.

**Highway Community Party To Be Held Dec. 1 In Party House**

The community party will be held December 1 at the community house and a Thanksgiving and Christmas dinner will be combined. Be there at 7:30 for the meal.

Mr. and Mrs. Clifford Kyser and Lanny Craig and Chris Thomason of Lovington, N.M., came Thursday and are visiting Mr. and Mrs. Elmer Thomason, while Clifford is taking treatment at the hospital in Crosbyton.

Mr. John Boothe and Mrs. Wallace Young took Mrs. Jimmie Hahn to Lubbock last Tuesday to stay with Mrs. Larry Hahn and children, and brought Mrs. Keley Putman home. The Hahns have a new baby girl.

Mr. and Mrs. Darrell Thomason, Lynette and Kenneth, Hereford, and Mr. and Mrs. Larry Hahn, Jean and Shirley, Lubbock, spent the night Saturday with Mr. and Mrs. Keley Putman and Lois.

Mr. and Mrs. Earl Fry, Mr. and Mrs. Larry Hahn, Jean and Shirley, Lubbock, and Mr. and Mrs. M. E. Tree, spent the day with Mr. and Mrs. Jimmie Hahn Sunday and they attended the anniversary celebration of the Earl Thomasons in Spur that afternoon.

Mr. and Mrs. Buster Smith and family of Austin, spent the weekend with his parents, Mr. and Mrs. Willie Smith, and her parents, Mr. and Mrs. Earl Thomason.

Mr. and Mrs. Jack Smith were visitors at the Church of Christ Sunday.

Mrs. Lorell Hairgrove and Diane visited Mr. and Mrs. Jerry Thomason last week.

Mr. and Mrs. Darrell Thomason, Lynette and Kenneth spent Sunday night with Mr. and Mrs. Jerry Thomason and Debra.

**FOREST LAND**

Even if all forest land in the United States capable of growing commercial crops of trees is put fully to work, this country may have difficulty meeting its future timber needs. The answer to whether these needs will be met will depend largely upon management.

**Dunlap's E.O.M. Clearance**

Presenting DUNLAP'S Annual E.O.M. Clearance. Take Advantage of These Prices that Have Been Slashed to Clear Our Merchandise. Do Your Christmas Shopping Early and Save!

Cannon 5% Wool  
**DOUBLE BLANKETS**  
You'll be warm and snug in these high value—low cost blankets. **3.99**

**SPECIAL PURCHASE BATH MAT SETS**  
You can get these in solid colors or lovely stripes. Buy several. **1.98**

**LARGE GROUP OF TV PILLOWS**  
A vast and colorful selection of decorator pillows reduced in price. In squares, rounds and novelty shapes. Grand for Christmas gifts.  
**\$1. - 1.29 - 1.49 and 2.98**

**LADIES Capri Pants**  
Rich Red or Black Plaid. Ideal for Sports or Lounging. **3.99**

**ONE LARGE TABLE Fall Hats 1/2 price**  
White, Gray, Red, Blue, Black, Green or Beige.

REGROUPED and PRICED TO SELL ONE GROUP  
**LADIES BLOUSES**  
Cotton Fabric. Latest Fashions. **2.99**

CLOSE OUT WHITE  
**Collars \$1.**

LADIES NYLON  
**Panties 58c**  
Sizes, Small-Medium-Large. White or pink.

**SPECIAL PURCHASE! Billifolds \$1.**  
Black, Beige, Red, Blue, Green. Plus Tax

**PIECE GOODS**  
LOVELY 45"  
**Brocades 1.49**

400 NEEDLE SEAMLESS  
**Nylons pr. 88c**  
Sizes 8 1/2 — 11. Ideal for Christmas giving.

**SPECIAL GROUP LADIES**  
Large Selection of Styles in Black, Red, Blue, Green, Beige.  
**Handbags 3.99** PLUS TAX

36" QUILTED REVERSIBLE  
**Cottons 98c**

A Special Selection of Stylish Fabrics and Colors to Choose from. You can sew-up a storm at this low price.

**SPECIAL GROUP CHILDREN'S NEW FALL DRESSES**  
SIZE 1 — 6x ..... **2.90**  
SIZE 7 — 14 ..... **3.90**

**BOY'S FLANNEL Shirts 1.99**  
With the weather getting colder you'll want several of these. Sizes 6—16.

**MEN'S SWEAT Shirts 1.29**  
Gray or White

BATES DISCIPLINED  
**Cottons**  
This very fine Cotton ordinarily sells for more than twice this sale price. Easy to care for prints 3 yds.  
**2.00**

JUST ARRIVED LADIES  
**Dusters 5.99**  
Corduroy and Drip Dry Cottons

**Girls Sweaters**  
REGROUPED TO CLEAR  
Sizes 6—14. New Fall Colors  
**SLIP-OVERS 1.99**  
**CARDIGAN 2.49**

FALL Fabrics  
Reg. 1.00 - 1.29  
Printed Cottons and miracle fabrics at this one low price. Shop early and get your share.  
2 yds. **1.00**

LADIES ZELAN CAR  
**Coats 8.99**  
Durable, Water Repellent Coats. Blue, Beige, or Black

22" x 44"  
**CANNON BATH TOWELS 99c**  
The Richest Cannon Terry in Dazzling New Designs.  
**MATCHING FACE TOWELS 59c** **WASHCLOTH 29c**

**SPECIAL GROUP LADIES Pajamas and Baby Dolls 3.99**  
Small, Medium or Large. Pink, Blue or Beige.

*Quality Foods need not be expensive*

<b>TURKEYS</b> <b>Toms lb. 39c Hens lb. 45c</b>	<b>WASHINGTON</b> <b>Delicious Apples lb. 12 1/2c</b>
<b>WRIGHT'S READY-TO-EAT HAMS lb. 52c</b>	<b>GOLDEN YELLOW BANANAS lb. 12 1/2c</b>
<b>WRIGHT'S FLAVORITE BACON 2 lbs. 89c</b>	<b>TEXAS PINK GRAPEFRUIT lb. 7 1/2c</b>
<b>READY-TO-EAT PICNICS lb. 39c</b>	<b>TEXAS ORANGES lb. 7 1/2c</b>
<b>BOSS BRAND BACON lb 49c</b>	<b>10 LB. BAG RUSSET POTATOES 35c</b>
<b>SHURFINE FLOUR 25 lbs. 1.79</b>	<b>DURAND SWEET POTATOES no. 2 1/2 can 25c</b>
<b>FOOD KING OLEO lb. 15c</b>	<b>SHURFINE PUMPKIN 303 can 10c</b>
<b>CRISCO 3 lb. can 79c</b>	<b>LIPTON'S TEA 1/4 lb. 39c 1/2 lb. 75c</b>
<b>FOLGER'S DRIP or REGULAR COFFEE 2 lb. can 1.49</b>	<b>400 COUNT KLEENEX 25c</b>
<b>2 LB. PKG. Pinto Beans 2 lbs. 19c</b>	<b>DELITE PURE LARD 3 lb. ctn. 49c</b>

**Spur Super Mkt. AFFILIATED**  
DOUBLE SCOTTIE STAMPS ON TUESDAY



# THE TEXAS SPUR Sports Page

PAGE FOUR THURSDAY, NOVEMBER 27, 1958

**RANGERS Con'td from P 1**  
ed 35 yards through the Wild- cats and on the next play, Har- old Goodwin scampered into pay dirt from 45 yards out and the Rangers racked up their first six points. Conversion failed and Patton Springs led 8-6.

At the beginning of the second quarter, the Rangers had begun to move with Max Legg Jerry Tarant and Larry Clay plugging up the gaps in the line and Billy Goodwin and Tommy Lawson guarding the wings, Wellman couldn't move.

Goodwin carried the ball to the Wildcat three and Ronnie Mullins tackled 6 more points on the scoreboard with a scoring run. Mullins also added the conversion.

The Rangers weren't to be denied and came knocking back to score again as Billy Goodwin scoring on a criss-cross counter play around left end from the 10-yard line. H. Goodwin converted.

The Goodwins crashed into the limelight again on the next series as Billy connected with a 7-yard pass followed by a 30-yard run and run by Harold for the touchdown. Ronnie Ragland also passed to the Goodwins three times and another six points with 1:07 remaining in the half. Conversion was good.

At the half, Patton Springs led 32-6.

Ranger Harold Goodwin brought the crowd to its feet to begin the second half as he returned the kickoff 70 yards for a touchdown. Extra points were no good.

With 8 minutes left in the third period, End Tommy Law son got in the scoring column as he ran around right end for ten yards. Extra points failed. Score: Patton Springs 44, Well- man 6.

Coach Marshal began to

move in the Ranger reserves and Wellman quickly came to life. J. L. Pinson carried the ball 30 yards to the Ranger 3; Jimmy Goza scored the touch- down from there and also add- ed the extra points.

Don Pinson scored again for the Wildcats late in the 3rd period as he raced 40 yards for a touchdown. Conversion was good and the score read Patton Springs 44, Wellman 22.

Patton Springs	Wellman
First downs	23
33 yds gained rush	317
15 passes att	11
7 for 62 pass com	2 for 20
5 for 45 penalties	3 for 15

**SCORING:**  
Touchdowns: H. Goodwin 3; R. Mullins 1; B. Goodwin 1; T. Lawson 1; D. Pinson 2; L. Falls, 1;

Conversions: H. Goodwin 2; R. Mullins 1; J. Goza 1; and C. Martin, 1.

**PATTON SPRINGS SQUAD**  
Tim Baxter 76 E  
Jimmy Bennett 77 G  
\*Darrrell Blasingame 28 B  
Dwight Cagle 75 G  
\*Larry Clay 35 G  
Boyd Epling 41 E  
Don Foard 49 E  
Jerry Gage 50 C  
\*Billy Goodwin 33 B  
\*Harold Goodwin 30 B  
Tommy Green 43 B  
Gene Harris 54 E  
Curtis Hawley 78 G  
John Hayman 25 G  
Gene Hobson 44 E  
\*Oscar Hughes 53 E  
\*Tommy Lawson 32 E  
\*Max Legg 27 C  
Stanley Lewis 47 E  
Buddy Melton 26 B  
\*Ronnie Mullins 29 B  
Gary Bob Porter 79 G  
\*Ronnie Ragland 34 B  
Dickie Randolph 51 G  
\*Rodney Randolph 36 G  
Jimmy Swan 48 E  
\*Jerry Tarrant 31 C  
\*Regular.

Ranger Harold Goodwin brought the crowd to its feet to begin the second half as he returned the kickoff 70 yards for a touchdown. Extra points were no good.

With 8 minutes left in the third period, End Tommy Law son got in the scoring column as he ran around right end for ten yards. Extra points failed. Score: Patton Springs 44, Well- man 6.

Coach Marshal began to

## FROM WHERE

I SIT . . .

By JOE HARRISON



Again from this corner we echo — it was a team victory. We have made this state- ment before, but no victory was quite so sweet as this one.

The Bulldogs hit hard, and the Cranes hit hard. Both had good blocking and tackling.

Coach Bill Henry was appar- ently a little sceptical even in the waning moments of the game. He sent a messenger down to check with us to see how many penetrations each team had. At the time Spur had 6 and Crane two. One of the Crane penetrations came on their scoring drive, and the other was set up on a nice punt return that carried to the Bulldog 20. The drive pushed to the 19, but stalled there on two incomplete passes.

The Cranes' had but one op- portunity to set up their vaunt- ed punt return play. However, the time they did set it up, the Bulldogs knew it was coming and still couldn't get to the sidelines to stop it.

The Cranes' set up a row of blockers along the sideline and literally cut the Bulldogs down one by one as they tried to reach the speeding back.

However, Joe Copeland, who kicked, made it over to make the tackle and saved a possible score.

Copeland's kick was a good long one, but it was counter- punched all the way back to the spot of the kick plus two yards.

Although Spur scored four touchdowns, the Cranes could have tied the game if they had scored two touchdowns and the extra points. To me, this is where the new two point extra point rule is weak. One team can score four touchdowns and be tied by a team that scores only three and three extra points. This is placing too much emphasis on the conver- sion.

It was interesting to read the write-up of the game in the

Odessa paper. It just goes to show you that everyone makes mistakes. They credited Kent Morgan with the interception and return that Freddy Walker turned in.

It was also interesting to read in the Avalanche where Spur "upset" Crane. It seems to me the Bulldogs "upset" Floydada and another team or two this season.

If the Bulldogs beat Abernathy Thursday, the Avalanche headline will no doubt be "Spur upsets Abernathy." Let's hope they do.

Our prediction is Spur 24, Abernathy 14.

Joe Copeland racked up 177 yards from scrimmage last Fri- day. This is not only a tribute to Joe, but it is also a tribute to the linemen who clear the path for the big Spur fullback.

At the first of the season Cope- land's yardage gained per game hovered around 30-35 yards. But, as the team blocking im- proved, Joe improved. His high for the year was the 205 yards he carved out against Slaton.

Here's a pat on the back to the rugged linemen who have been clearing the way for not only Copeland, but for all the Spur backs; ends Ernest Wil- son and Woodie McArthur; Tac- kles Milner Webb and Ken- neth Gilcrease; Guards Marshal Murray and Jim Gabriel and center Don Kidd.

See you in Plainview Thurs- day afternoon.

**BULLDOGS Con'td from P 1**  
1 intercepted 1  
5 for 45 penalties 3 for 15  
Leading Ball Carriers

Spur	Suit	13	65	5.0
	Copeland	19	177	5.0
	Morgan	3	15	5.0
	Paronto	7	21	3.0
Crane	R. Hinnant	11	41	3.7
	J. Leo	13	34	2.6
	L. Siger	16	66	4.2
	S. Coffield	7	15	2.1

## Local Post Office Launches 'Mail Early' Christmas Program

Postmaster Guy Karr said to- day, "Christmas may seem quite a way off, but neverthe- less, we're starting our annual 'Mail Early for Christmas' cam- paign immediately, because there's every indication that the 1958 Christmas season will

### H. B. Smith Services Set Wednesday

Funeral services for Hubert Douglas Smith, 64, are sched- uled Wednesday at the First Baptist Church, Girard at 10 a.m.

Smith died Monday night in West Texas Hospital, Lubbock.

Following the Girard services the body will be moved to Win- field, Texas for services there and interment.

Smith first came to Spur in 1927 from Winfield. In 1936 he moved to Girard and had resided there until his death.

Survivors include his wife, Mrs. Edna Smith; two sons, H. D. Smith, Jr., Lamesa; Gene Smith, Mineral Wells; and one step son, Ardon Holmes, of Crane. Two sisters, Mrs. Lucy Riddle, Mt. Pleasant and Mrs. Hattie Reed, Winfield, and one brother, Millard Smith, Girard, survive along with three grand- children.

Pallbearers will be Ollie Du- ral, Raymond Hooper, Carlos Dickerson, Elbert Garner, Clyde Horn and Woodrow Hod- ges.

### O. R. Boothe Interred Here

Funeral services for Orville R. Boothe, 57, who died at 7:40 p.m. Friday in Spur Memorial Hospital after a long illness, were held at 3 p.m. Monday in the First Baptist Church.

Rev. Riley Fugitt, pastor, of- ficiated; assisted by Rev. George Ellis, Methodist minister on the Spur circuit. Burial was in Spur cemetery under the di- rection of Campbell Funeral Home.

Born in Georgetown, Boothe came to Spur in 1913. In 1940, he moved to Abilene, remain- ing there until his return here a year ago.

Survivors include the wife, Mrs. Edna C. Boothe; a daughter, Mrs. Paul Martin, Spur; a sister, Mrs. Addie Faye Halver- sen, Oregon; and three broth- ers, Elbert, Abilene; Earl, Red- mond, Ore.; and Wilbur, U.S. Army.

Pallbearers were Colven Newberry, Dub Cutbirth, Bry- an Wasson, J. B. Wasson, Jack Chapman and Doyle Marshall.

### Mrs. Murchison To Attend ACS Meeting Dec. 4

Mrs. Lotella Murchison will attend the 13th Annual Meet- ing of the Texas Division of the American Cancer Society at the Driskill Hotel in Austin on Dec. 4 and 5 as the official delegate of the Dickens County Unit.

Advance registration for the Annual Meeting indicates that more than 300 delegates and members of the Texas Division will attend the two day meet- ing.

Delegates to the Annual Meeting will participate in a program which will consider problems on cytology, crusade, service to cancer patients and public education and will seek ways and means of increasing the effectiveness of the Texas Cancer Control program.

### Former Spur Man And Wife Killed

A former Spur man, Mac Br- own and his wife were killed in a car accident, November 16 while enroute from California to Oregon.

Mac lived until after he was married in Spur and Mrs. Br- own was a former County Home Demonstration Agent, here.

### DRY LAKE NEWS

Mrs. E. J. Looetter  
The Spur Circuit Family night will have their regular meeting, Monday night, Dec- ember 1, at the Duck Creek church.

Kent Morgan will be guest speaker. Everyone is invited to come hear this young man speak.

The Duck Creek Ladies will serve refreshments.

There will be no prayer meeting services at Foreman Chapel, Wednesday night, but there will be a Thanksgiving service, Thursday night at the church.

in the USA today, that means more Christmas mail than ever before, and that's why the Post Office needs your help in planning your Christmas mail- ings well in advance.

Christmas cards and gifts for most distant points should be mailed first, preferably well before Dec. 10, and those for nearby points should be mailed by Dec. 15th, or at least a week before Christmas.



## WILLING HANDS CAN TURN WORK INTO PLAY

The autumn clean-up becomes a breeze when the whole family gets together on it. Same thing goes for saving. When every- body helps save for something that every- body wants, it's almost like a game. Especially when the savings go here.

OPEN A SAVINGS ACCOUNT HERE TODAY.

### Spur Security Bank

Member FDIC

**YEAH BULLDOGS!**  
**BEAT ABERNATHY**  
Starcher Insurance Agency

"Nothing splendid has ever been achieved except by those who dared believe that some- thing inside them was surper- ior to circumstance."  
Bruce Barton

# JUST ARRIVED... '59 CHEVIES

(and more are on the way!)



The "all new all over again" 1959 Chevrolets are now rolling off the assembly lines — first, since October 2!

#### MAKE YOUR SELECTION TODAY

- New Models
- New Thriftier Engines
- New Bigger Brakes
- New Roominess
- New Magic Mirror Finish

#### MAKE YOUR BEST DEAL TODAY

- Best Values
- Best Service
- Best Quality
- Best Styling
- Best Ride

Stop in and see the '59 car that's shaped to the new American taste!

# RICKELS CHEVROLET CO.

Get Your "Lucky Bucks" Tickets With Each Purchase

INTRODUCING **WORLD'S FINEST HIGH FIDELITY!**

sensational new

"TWIN ENSEMBLE"

# ZENITH

## stereophonic

equipped high-fidelity record-playing system

THRILL TO ZENITH QUALITY DEPTH AND DIMENSION

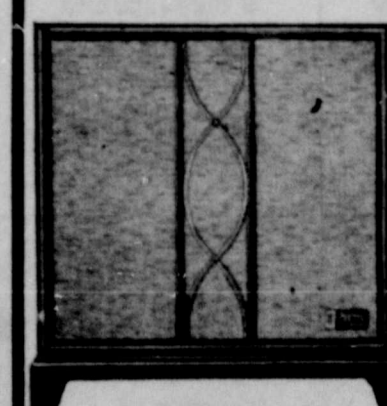

THE CANTATA (Model SF125)

Zenith Stereophonic Equipped High-Fidelity Record-Playing Instrument. May be purchased separately as a High-Fidelity instrument. Fully equipped for Stereophonic Sound reproduction by addition of the companion speaker system illustrated at right. Your choice of colors: grained mahogany, grained walnut, or blond oak. 30" high, 28 1/4" wide, 18 7/16" deep. **249.95**

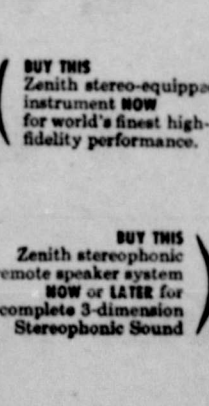

Zenith Stereophonic Remote Speaker System (Model SF130)

Attaches to Model SF125 for Stereophonic High-Fidelity Sound reproduction. Has separate 40 watt peak output power amplifier. One 12" woofer, one 5" tweeter. Presence, bass and treble controls. Complete with extension cord. In matching colors. 30" high, 21" wide, 15 1/4" deep. **125.00**

PLAYS YOUR PRESENT RECORDS AND NEW STEREOGRAPHIC RECORDS

**IT TAKES ZENITH QUALITY FEATURES TO GET THE WORLD'S FINEST PERFORMANCE!**

**Zenith Stereo Studio Sound Console**  
Has 4-position Record Compensator, Loudness, Presence Stereo Balance, separate bass and treble controls.

**4 High-Fidelity Speakers**  
Two giant-size 12" woofers with heavy magnets; one 5 1/4" and one 3 1/4" tweeters. Broad range response of 40 to 15,000 CFS.

**Lightweight Cello Tone Arm**  
Only 6 grams of pressure on stylus. Positive angle pick-up permits needle to "float" in grooves—thus records sound better, last longer.

**48 Watts of Peak Power**  
Separate power amplifier with pre-amp has 40 watts of peak power output. Faithfully reproduces all harmonics and overtones.

**New Deluxe Cello-Rack**  
4-Speed Record Changer Automatically plays 33 1/3, 45, 78, and 16 1/2 RPM records, fourteen 7" records, twelve 10" records.

**All Records Sound Better!**  
Plays 78 RPM, LP's and 16 1/2 records as well as the new stereophonic sound records.

COME IN FOR A FREE DEMONSTRATION!

## RANDY CLIFTON

TV & APPLIANCE

WANTED DEAD OR ALIVE — YOUR OLD RADIO OR RECORD PLAYER — ALIVE — YOUR OLD



# This Team Made Spur History

**DISTRICT 3-AA AND BI-DISTRICT CHAMPS**

**WINNERS  
OVER  
CRANE 30 - 8  
IN BI-DISTRICT**



**LET'S BACK  
THE TEAM BY  
ATTENDING THE  
GAME THURSDAY!**

PICTURED ABOVE IS THE ONLY SPUR High School team ever to win a Bi-District game. The 1956 edition of the Bulldogs downed the Crane Golden Cranes 30-8 last Friday night in Crane.

Members of the team are, left to right, back row, Marshall Murray, Woodie McArthur, Don Kidd, Joe Copeland, Kenneth

Sutt, Kenneth Gilcrease, Ernest Wilson, Wayne Wright and Kent Morgan. Second row, left to right, are Barney Benson, Ralph Causey, Mike Kearney, Buzzy Jones, Bubba Bigham, Freddy Walker, Jim Gabriel and Gary Scott. Front row, left to right, are Eric Swenson, Melton Webb, Brent McCain, Driver Francis, Sam Parsons, L. B. Mayo and Jim Paronto.

# Spur vs. Abernathy Regional Game

**Thanksgiving Day 2:30 p. m. Plainveiw**

**THIS ADVERTISEMENT SPONSORED BY THE FAITHFUL BULLDOG BOOSTERS LISTED BELOW:**

Palace Theatre	Brazelton Lumber Company	Garner Implement Company	City Cleaners
Edwards-Kelley Impl. Co.	Spur Laundry & Cleaners	Allen Auto Supply	Spur Super Market
Dealers Finance Co.	Tri-County Lumber Company	Mac's Super Market	Reagan Motor Company
Hill Top Station	Spur Milk & Ice Cream	Leon Ice & Locker Company	Hoover Motor & Impl. Company
Jesse's Bar-B-Q	Murray Blacksmith & Welding Shop	Buzbee Butane Service	Dorothy's
Dixie Dog Drive In	Alvin Jones Motor Company	Rickels Chevrolet Company	Brashear Supply Company
Barclay & Hale Gulf Service	Flash-O-Gas	Godfrey Motor Company	Riter Hardware Company
Farmers Co-Op Gin	Clary Poultry & Egg	Gabriel's	Johnny Scudder
Everett L. Martin Serv. Station	Bell's Cafe	Red Front Drug Company	Spur Mattress Company
S & H Station	Fay's Fashions	Wacker's	Gibsons Insurance Company
Cherry Service Station	Spur Security Bank	Jack Patton Grocery	Spur Chamber of Commerce
Massey Gin Company	Randy Clifton TV & Appliance	Simpson's Western Store	Davis & Rector Insurance
Spur Gin Company	B. B. Pierce, Jewelry	Stop & Shop	W. R. Weaver
Star Feed Store	West Texas Furniture Company	O. K. Rubber Welders	The Texas Spur

**Yea Bulldogs—Beat The Antelopes**



Mrs. Uda Mae Russell and two daughters of Unice, La. is visiting her mother, Mrs. Hester Whitner and friends.

Mr. and Mrs. Dudley Simmons, Midland, visited in the home of his parents, Mr. and Mrs. Jack Simmons, last week.

**PALACE**

BOX OFFICE OPENS: Saturday & Sunday 1:15 p.m. Week Days 6:15 p.m.

FRI. - SAT.

The Big Guns Crashed Head Ont

GEORGE MONTGOMERY

-IN-

Badman's Country

-2ND FEATURE-

**A RACE ACROSS HELL'S HIGHWAY!**



**NAKED SEA**

PATHECOLOR

SUN. - MON.

TUES. - WED

Nov. 30 - Dec. 1-2-3

-Admission-

ADULTS - 75c KIDS - 25c

**The Screen's Laughtime of a Lifetime!**

**NO TIME FOR SERGEANTS**



**It out-happys the happiest best-seller of our day!**



**ANDY GRIFFITH**

WOODIE WOODPECKER Cartoon 'Everglade Raid'

THURS. - ONLY

**Jumbo Jackpot ATTEND EITHER NIGHT**

-Showing-

**WALT DISNEY**

**WALT DISNEY'S LIFE**

-Also-

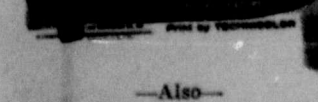

**CLASSIFIED ADS**

**FOR SALE**

HAVE BALL CLUB: Will Travel: Looking For Regional Title. Earnest Kearney. 6-1-c-11

FOR SALE: 3 Cows and Calves. Call Bob Blackshear, Leon Ice & Locker Co. CR 2-4371. 6-ctfn-15

FOR SALE: Hampshire Gilts, the Good Kind. Breeding Age. Ph. CR 2-4421 or CR 2-3371. 6-ctfn-13

FOR SALE: Used Norge refrigerator. Good condition. Randy Clifton TV and Appliance. 6-ctfn-12

FOR SALE: Bundle Feed. Berice Bilberry, Spur Texas. 6-1tp

FOR SALE: International Whirlwind Terraocer; 2 Augers! \$200. Roy Gilmore, 6 miles north of Dickens, Midway. 6-4tp-15

FOR SALE: Good three row st. alk cutter. See Walter Driggers. 6-2tp-10

FOR SALE: 951 - 1958 Ford Tractor with four row cultivator and three row lister. Bargain. Will D. Griffin Wake, Texas. Phone 2459, McRdoe exchange. 5-2tp-23

1952 Chevrolet: Tudor, motor just overhauled. For sale or will trade for small house. C. V. Allen. 4-ctfn-18

FOR SALE: Used Windmill. Mrs. W. M. Hazel. Ph. CR2-3759. 4-ctfn-9

FOR SALE: Hegira Bundles. See Thomas Bingham. AX6-2130. 4-ctfn-8

FOR SALE: Dressed Turkeys. Mrs. C. C. Swearingen. Ph. 2537, Dickens one-half Mi. S. Dickens, on Highway. 3-3tp-17

FOR SALE: 17" Zenith Table model with base. New Picture Tube, guaranteed 90 days; picture tube guaranteed 1 year \$196.00. Randy Clifton TV & Appliance. 3-ctfn-25

FOR SALE: CBS 21" Table Model with stand. New Picture Tube, guaranteed 1 year. 90 day guarantee on set \$125.00. Randy Clifton TV & Appliance. 3-ctfn-26

FOR SALE: 17" Emerson TV first class condition. Fully guaranteed 90 days. \$75.00. Randy Clifton TV & Appliance. 3-ctfn-18

FOR SALE: Mustang Seed Oats, 80c bushel. Alton Deltis, Dickens Highway. AX6-2122. 52-ctfn-11

JUST ARRIVED! A new Shipment of RCA Whirlpool home Freezers and Refrigerators. We have on display the famous RCA Refrigerator IceMaker. Also a new shipment of Whirlpool Automatic Washers. Edwards-Kelley Implement Co. 2-ctfn-33

IF YOU NEED Casing or Structural Pipe call CR2-4330 Mrs. Cal Martin. 1-ctfn-12

COMPLETE floor covering sales, service, installation. Carpeting, inlaid linoleum, plastics, tiles, etc. West Texas Furniture Co. 28-ctfn-16

FOR SALE: Beef and hogs for your locker or home freezer. We have all sizes available. Half or whole. Wholesale price. Leon Locker Plant. Ph. CR2-4371, Spur. 46-ctfn-27w

FOR SALE: 120 acre farm 4 1/2 miles south of Spur. Contact Olney Walker, Spur. 34-ctfn-13

FOR SALE: Reo electric reel type lawn mower with 65 ft. cord. Less than 1 year old. Originally \$98.50 - \$50.00. Call CR2-4428. 29-ctfn-21w

FOR SALE: 2" and 1 1/2" used pipe. See at Henry Simmons' welding shop. 16-ctfn-13

"We buy and sell good used farm equipment". AAB Tractor & Equipment Co., at Ken Bozeman's on Idalou Highway. Elmer H. Adams, Mgr. Ph. PO2-2510. Night, PO2-1866. Rt. 7, box 81, Lubbock, Texas. 44-ctfn-33w

FOR SALE: 1952 Model Ford Tractor 2-row \$650.00 with planter, lister, cultivator, Go-Devil. Mrs. Cecil Alexander, 806 Burlington. 47-24tp-20w

FOR SALE: 20 cu. ft. IH Home Freezer. Excellent condition. Guaranteed. Terms available. West Texas Furniture Co. Spur, Texas. 49-ctfn-20w

TEXAS REAL ESTATE Has Cash Buyers for your Farms and Ranches. If interested in buying or selling, call PO2-0653 or write, Texas Real Estate, Whiteside Building, Lubbock, Texas.

FOR MONUMENTS, Curbs, and Covers, See J. E. Lee. 3-ctfn-9

FOR SALE: Weaving Pigs. See Lester Ball. CR 2-3229 5-ctfn-8

FOR SALE: Good used cook-stoves. \$5.00 to \$69.50. West Texas Furniture Co., Spur, Texas. 49-ctfn-14w

**WANTED**

WANTED: Grass Land, Large or Small Acreage. Call CR 2-3788. 6-ctfn-9

WANTED: Typing to do in my home. Pick up and delivery service. 24 hour service. Mrs. Arlene Wyatt. AX 6-2223. 5-ctfn-19

WANTED: Ironing to do in my home. Mrs. Eva George. CR2-3175. 3-ctfn-11

NEED A PLUMBER? Call CR2-3212 for quick service and reasonable prices. Willson & Young Lumber Co. 27-ctfn-16

WANTED: FARM LOANS, 5% percent interest payable on or before maturity. Spur National Farm Loan Ass'n. Spur, Texas.

WANTED: Ironing to do in my home. See sign on Cemetery road. Mrs. J. C. Neal

**FOR SALE**

1955 OLDS "98" Good Condition. SPECIAL

\$1295

**EDWARDS - KELLEY**

IMPLEMENT CO.

Spur, Texas

**FOR SALE**

1955 OLDS "88", 4-Door Sedan - New Tires, Excellent Condition.

\$1495

**EDWARDS - KELLEY**

IMPLEMENT CO.

Spur, Texas



**Mystery Farm No. 18 Belongs To Dick Ford**

Apparently the last two Mystery Farm's have been located in remote locations.

Last week only three persons turned in identifications for Mystery Farm No. 17, and this week, only two persons turned in identifications on Mystery Farm No. 18.

This week's farm has been identified as that of Dick Ford, Barbara Haney and Mrs. Charlie Paul Harris both identified the farm as that of Ford.

Mr. Ford has not been by to pick up his free aerial photo, and the farm has therefore not been verified correct.

In recent weeks, Mystery Farm guesses have ranged from ten to twenty.

The first place winner receives a year's subscription to the Texas Spur, and second place receives two free passes to the Palace Theater, courtesy J. D. McCain, manager.

**GIRARD NEWS...**

**Girard Senior Play Cancelled; Conflicts With Six Weeks Tests**

Due to the unfortunate fact that the senior play was scheduled during the same week as six-week tests, it has been canceled.

Mr. and Mrs. Donald Hooper and boys of Amarillo spent the past weekend visiting their parents the Hoopers and Barkleys.

Monday afternoon guests at the Hoopers were Mrs. Lloyd Rudder, Mrs. Clifford Scott, Mrs. Charles Carr and children and Mrs. Tommy Wilson of Jayton. The afternoon was spent in textile painting and assembling Christmas decor.

Guests of the S. C. Thomas home Sunday were Mr. and Mrs. Homer Wilson and Conridge Thomas of Lubbock.

Following mid-week prayer service at the Baptist Church

**WILLARD (BILL) DAY PLUMBING CONTRACTOR** We give you prompt service and reasonable prices on repairs. Headquarters Willson-Young Lumber Co. Day Ph. CR2-3212, Nite, CR2-3115. 23-ctfn-21

**LET US Slaughter your beef or hog.** Modern, clean, sanitary facilities. Experienced staff. Leon Ice Co., Spur. 34-ctfn.

**RESPONSIBLE PERSON** Male or Female to service route of established coin operated units. This unit is revolutionary. Good income for person who qualifies. Must have 4 to 6 hours free time weekly. Car, reference and minimum of \$700 necessary. Give phone number, and particulars. Write Federal Distributing Company, Box 2116, Dallas, Texas. 6-1tc-52

**FOR RENT** FOR RENT: Furnished Apartments: Three rooms, bath, clean, close in. Call CR2-4137 or CR2-4212. Allen Apartments. 4-ctfn-16

FOR RENT: 24 x 100 brick building with living quarters. Parking space in rear. Call or come by Morgan's Studio. CR2-3182. 4-ctfn-22

FOR RENT: Furnished Apartment. E. S. Lee. 2-ctfn-7w

FOR RENT: 40' x 60' Sheet Metal Building. Located east of Willson-Young Lumber Co. Call CR2-4271. 52-ctfn-15

**Miscellaneous** FOR EXPERT Piano Tuning and Repair see or call John E. Berry Jr., 4307 - 46th St. Lubbock, Texas, Phone SW9-6852 or call CR2-3116. 50-ctfn 23w

The Presbyterian Church is open at all times for prayer and meditation. 702 N. Burlington. 46-18tp

FOUND: House Key, may claim at Texas Spur by paying for this ad. 2-ctfn-13

LOST: Two pigeons and beer about six weeks old. Bob Cannon, AX6-2226. 4-ctfn-14

die and children of Lubbock spent Thursday night with their parents, Mr. and Mrs. O. M. Beadle.

Mrs. Myrtle Webb entertained a few friends Thursday afternoon with a tupperware party in her home.

The girls basketball team engaged Spur's girls last Tuesday afternoon in a practice game at the local gym.

The community extends sympathy to Mr. and Mrs. Paul Martin in the loss of her father, Orville Boothe.

Ronnie and Dee Dickerson spent Saturday night with their sister Mr. and Mrs. Don Hill, Spur.

Charlene Rudder, Lubbock, was visiting with her parents, Mr. and Mrs. Lloyd Rudder over the weekend.

Charlotte Ann Hagar and Janice Hollingshead were

guests of Linda Swaringen Thursday night.

Guests in the Jesse Hagins home Sunday afternoon were Mr. and Mrs. H. E. Witt, Mr. and Mrs. Edgar Hollingshead, Mr. and Mrs. Glenn Spradling, Mr. and Mrs. M. A. Darden and others.

Mr. S. C. Thomas has been returned to Spur Hospital.

Mr. and Mrs. John Bransier had as guests last weekend their daughter, Janice and family.

Visiting in the H. A. Hollingshead home were Mr. and Mrs. T. H. Hollingshead of Lubbock and Mr. and Mrs. O. E. Barnett of Spur Saturday night.

Last Sunday evening the H. E. Witts were guests of the John Neskoriks.

Mr. and Mrs. Bill Wilson carried their baby to the doctor Sunday afternoon.



**Exceptional Range!**

Vocal range is what counts in a soprano. In a motor oil the important thing is the temperature range at which the oil is effective. Phillips 66 Trop-Artic Motor Oil is exceptional in this respect. Trop-Artic permits easy starting in a cold engine because it doesn't get too thick. And it provides dependable protection in a hot engine because it doesn't get too thin. Winter and summer, year after year, the exceptional range of Trop-Artic Motor Oil will contribute to finer performance from your car. Get Trop-Artic Motor Oil at any Phillips 66 Station. \*A trademark



**"66" Service Station**



OLDsmobile FOR '66 INTRODUCES A NEW STYLING CYCLE...

Ninety-Eight Holiday SportSedan

NEW "LINKAR LOOK"! A star bursts into the space age! The '59 Oldsmobile opens up a whole new vista in automotive styling! The slim, trim silhouette spells out a travel adventure story!

*The Conquest of Space!*

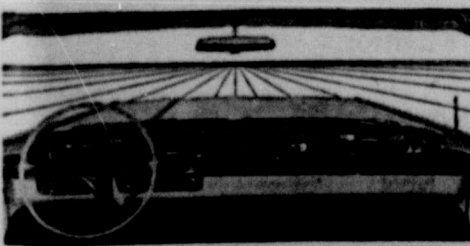

**MORE ROOM WHERE YOU RIDE... MORE GLASS AREA ALL AROUND!** Interiors surround you with spaciousness... more than ever before! There's a greater expanse of glass all around - Safety Plate Glass! New Vista-Panoramic Windshield sweeps up into the roof... lets you see above, ahead, aside!

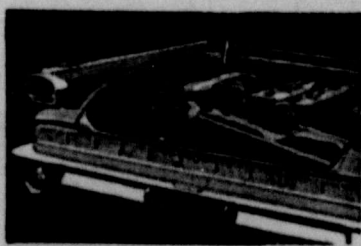

**UP TO 64% MORE LUGGAGE SPACE!** Vastly increased luggage space takes suitcases, hatboxes, packages of every size and description with room to spare! In every respect, it's the roomiest trunk ever! Enter the space age... at your Olds dealer's today!

DISCOVER THE ADDED VALUES IN

**OLDSMOBILE FOR '59**

AT YOUR LOCAL AUTHORIZED QUALITY DEALER'S

**Edwards-Kelley Impl. Co. 600 W. Hill**

TUNE IN THE "NEW OLDS SHOW," STARRING PATTI PAGE • EVERY WEEK ON ABC-TV



**Rhea Waddell Feted With Party On 3rd Birthday**

Mr. and Mrs. Ruben Waddell hosted a party for their daughter, Rhea, on her third birthday, November 15, from 2 to 5 p.m. in their home.

Games were played and ice cream, cake, chocolate milk, bubble gum and candy were served to Debbie Thomason, Tina Johnson, Danna and Barry Kidd, Jenny Sharp, Janet Lackey, Nancy and Joy Bass, Connie Collett, Brenda and Mike Wilson, Tenna and David Fry, Rhea and Robert Waddell.

**O'Neal-Hindman Engagement Told**

Mrs. Juanita Neaves is announcing the engagement and approaching marriage of her daughter, Ruth Ann O'Neal to Ted Hindman, son of Mr. and Mrs. Ollie Hindman of Spur.

The wedding will take place in June, at the Neaves home, 401 W. Hill St.

**Soldier Mound HD Club Has Dinner Party**

The members of Soldier Mound Home Demonstration Club and three visitors, met in the home of Mr. and Mrs. Hade Condron, Thursday, November 20, at 6 p. m., with their husbands as guests.

The menu consisted of baked chicken, dressing, gravy, candied yams, sour cream, green beans, pineapple cranberry salad, pumpkin pie and coffee.

Following the dinner, games of 42 were played, with Mrs. John Aston winning prize for the women and J. E. Bachman for the men. Each received a jar of Christmas candy.

Those present were Mr. and Mrs. Ollie Hindman, Mr. and Mrs. John Aston, Mr. and Mrs. Floyd Barnett, Mr. and Mrs. W. H. Condron, Mrs. Cal Martin, Mrs. G. W. Justice, J. E. Bachman and O. C. Bird.

**Exchange Club Has Luncheon**

The Exchange Club met November 19, in the Dyess Tea Room, for their annual Thanks-

**Thomasons' Feted On Anniversary**

Mr. and Mrs. Earl Thomason celebrated their 35th wedding anniversary, Sunday, November 23, from 2 to 4 p. m. in their home at 317 W. Harris, with their children as hosts.

Pink lemonade and cake was served to approximately 125 who called.

Guests in the home of Mr. and Mrs. Jackson East, Sunday for an early Thanksgiving dinner, was their son, Jack R. and wife of Ft. Worth; her mother, Mrs. Audrey Snodgrass and two nieces, Snyder and Mr. and Mrs. Lee Snodgrass of Spur.

giving luncheon.

A Turkey dinner was served to the following: Georgia Barrett, Edna Allen, Bertha Carlisle, Nellie Carlisle, Janie Cash, Toots Chambless, Sue Hinson, Ruth Powell, Vera Roberson, Ellen Sharp, Dovie Smith, Velma Watson, Ellie Wilson Nell Scott, Lee Oma Cross and one visitor, Mrs. Margaret Smith.



**Miss Sue King, Lt. J. M. Hartmann Wed In Double Ring Ceremonies Nov. 1**

Mrs. Nina Mae King announces the marriage of her daughter, Sue to Lt. James M. Hartman, son of Mr. and Mrs. E. H. Hartman of Wellington, Texas. The couple were married in a double ring ceremony, November 1, in the home of Mr. and Mrs. Lester Ball, by the Rev. John A. Rakestraw, at 4 p. m.

The bride was given in marriage by her brother, Joe King of Plainview. Glenn Young served as best man and Miss Jo Gordan, Gruver, maid of honor, wore a waltz length gown of mint green chiffon and carried a nosegay of white carnations.

The bride was attired in a white lace gown with a harem, waltz length, skirt and fitted bodice. The sleeves were bracelet length and she wore short lace mitts. Her veil of illusion was attached to a Juliette cap of white lace embroidered with sequins. The wedding bouquet was an arrangement of white roses and loveknots, atop a

white satin Bible. Miss Roselle Marcy played a special music prelude and accompanied Miss Barbara Foreman, who sang "Walk Hand In Hand" and "The Wedding Prayer".

Baskets of white chrysanthemums formed a setting for the ceremony. The table, from which a two tiered white wedding cake was served, by Mrs. Joe King, Plainview, was covered with a white crocheted cloth with crystal appointments. Miss Joy Hartman, Wellington, sister of the groom, poured.

The bride, a senior at West Texas State, will join her husband, who has reported for O. S. School at Fort Knox, Kentucky, at the end of the semester. She is affiliated with Chi Omega.

The groom, a graduate of West Texas State in 1958, is a member of Tau Tau Tau and was named Outstanding Military Student of the year.

A reception was held immediately following the ceremony in the Ball home.

**HOSPITAL NOTES . . .**

**Admitted**  
S. C. Thomas, Spur; Mariono Tovar, Spur; Liberio Davila, Spur; B. A. Hyatt, Dickens; Lena Rivers, Spur; Irma Dias, Girard; C. C. Kimmell, Girard; Joe Gonzales Jr., Afton; Albert Garza, Spur; Roy Roddy, Spur; Mrs. Lizzie M. Dawkins, Peacock; Mrs. R. V. Barrett, Spur; Mrs. G. W. Kerr, Spur; T. W. Hobbs, Spur; B. G. Nunley, Spur; Albert Humsinger, Spur.

**Dismissed**  
S. C. Thomas, Mariono Tovar, Liberio Davila, B. A. Hyatt, C. C. Kimmell, Roy Roddy, Mrs. G. W. Kerr, T. W. Hobbs, Robert Bradshaw, C. P. Ceudder, W. A. Day, Aspermont, M. B. Gage, Afton.

**JOHNNA LOU SCUDDER TO SING IN XMAS PROGRAM**

Johnna Lou Scudder, daughter of Mr. and Mrs. C. P. Scudder, will participate in the Christmas program by the Chapel Choir and A Cappella Choir of Baylor University in Waco, on Dec. 4.

Under the direction of Dr. Euell Porter, the two choirs will give their annual Christmas Program of sacred and secular music.

**Mrs. Lassetter Hosts HD Club**

The Espuela Home Demonstration Club, had their annual Thanksgiving dinner, November 20, at 12 noon, in the home of Mrs. E. J. Lassetter.

The table was covered with a lace cloth and a fruit filled cornucopia as a center piece. Twenty members and visitors were present for the meal.

After dinner, a short business meeting was held, with the president, Mrs. Bob Dixon presiding.

Mrs. Alton Delisse read a poem, "First Thanksgiving" Day, for the opening exercise and Mrs. Don Ramsey gave the "History of Thanksgiving," for the program.

Mrs. Toby Collet won the nickel game prize. The next meeting will be the Christmas party, the time and place to be announced later.

**New Arrivals**

Mr. and Mrs. R. V. Barrett are the parents of a girl, born Nov. 24, in the Spur Memorial Hospital. She weighed 7 lbs. and 9 ozs. and has been named Brenda Lou.

"What a new face courage puts on everything! A determined man, by his very attitude and the tone of voice, puts a stop to defeat and begins to conquer."  
-Ralph Waldo Emerson

**Mayor McNeill Named Secretary Of City League**

Spur Mayor Reese McNeill has been named secretary of District 3, Texas Municipal League.

The league is made up of cities over a 19 county area including an area bounded by Big Spring, Tulia, New Mexico and part of Stonewall County.

McNeill was elected to the position in the league meeting in Lubbock last week.

"A glamorous woman is one who looks poured into the kind of dress other women look dumped into."  
-G. Norman Collie

**It's time to GET 'OL RED' READY!**

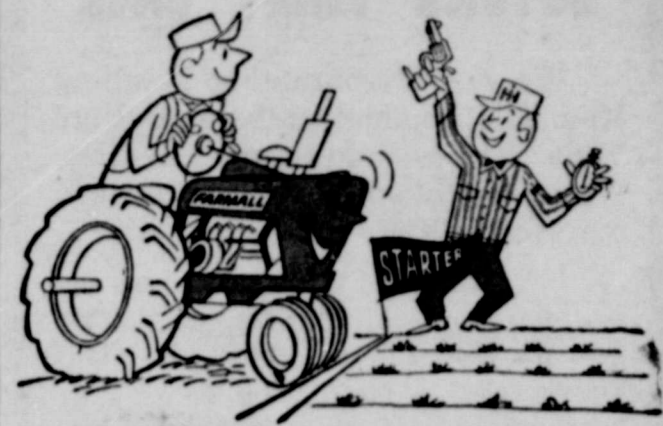

**Restore like-new Power and Pep to your tractor with our TRACTOR OVERHAUL**

It's time to restore original power and pep to "Ol Red." Time to get "Ol Red" ready for the busy months ahead. Get all the power your tractor was built to deliver . . . with our tractor service special. Ask us about our re-power special. Our Blue Ribbon Service, from radiator grille to drawbar, is just what "Ol Red" needs. Call us . . . and



**Make a date TODAY!**  
Edwards - Kelley  
Implement Co.

**Happy Thanksgiving...**

**Plenty Of WEEK END SPECIALS**

**See You At The Ball Game**

**Stop & Shop Mkt.**

**DOUBLE FRONTIER STAMPS TUESDAY! PLENTY FREE PARKING - USE REAR ENTRANCE**

**Mrs. Wyatt Hosts Girard HD Club**

The Girard Home Demonstration Club met Wednesday, Nov. 19, in the home of Mrs. Jim Wyatt, with thirteen members and two visitors present.

The meeting was called to order by the president, Mrs. C. C. Kimmell. Roll call was answered with "Something I am Thankful For."

The minutes were read by Mrs. Jake Swaringen and the program on tailored sewing, was given by Mrs. Blue Stephens and Mrs. Hugh Turner. Mrs. John Boland and Mrs. Jim Wyatt plan to make and model, tailored suits.

Plans were made for the Christmas program, with Mrs. Ethel Ballard and Mrs. John Boland in charge. There is to be a Christmas tree and each lady is to bring a gift, not costing over \$1.00.

The next meeting will be Dec. 3 in the home of Mrs. Fletch Rich.

**Mrs. O. L. Kelley Addresses P-TA In Stamford**

Mrs. O. L. Kelley told "The Wonderful Story of Life," to the mothers and daughters of the Stamford Junior High and High School P-TA, Tuesday night, Nov. 18, in the High School auditorium.

Instructional aids to tell the story of reproduction in flowers, animals and humans, were very effectively used. Mrs. Kelley used flannel board demonstrations, diagrams and 16 mm film.

Refreshments were served in the Homemaking building, with the homemaking teacher as hostess. Autumn leaves made an attractive center piece, where Mrs. Roy Cross, P-TA president, and Mrs. Jim Berry, program chairman, presided.

About 100 women and their daughters were present. Mrs. Richard Buchfield and Mrs. Douglas McArthur accompanied Mrs. Kelley.

**CHURCH REPORT**

	1957	1958
Church of Christ	173	187
Bethel Baptist	60	65
First Baptist	228	250
Mission Baptist	36	32
Foreman Chapel	24	17
First Methodist	154	168
Total	675	719

**YOU ARE WELCOME TO ATTEND... LECTURESHIP**

*Spur Church of Christ*

**DECEMBER 1-5**

**7 P. M. Daily**

**THEME: Building Up The Church**



Bob Hoover

Monday:

**BUILDING Up The CHURCH**  
Through The Bible School



Paul Southern

Tuesday:

**BUILDING Up The CHURCH**  
Through Faithful Attendance.



LeMoine Lewis

Thursday:

**BUILDING Up The CHURCH**  
Through Visitations.

Wednesday:

**BUILDING Up The CHURCH**  
Through Godly Living.



W. T. Hamilton

Friday:

**BUILDING Up The CHURCH**  
Through Cottage Meeting.



H. E. Speck

**Spur Church of Christ**

**ROBERT A. BANKHEAD, Minister**

**SPUR, TEXAS**



## TECH PROF SAYS . . . More Research To Increase Range Productivity Urged

More research to develop better ways and means to increase range land productivity is called for by Dr. Gerald W. Thomas of Texas Tech in the November issue of Soil and Water magazine.

The Tech Dean of Agriculture says Texas now has over 100 million acres of land where domestic and game animals graze on native vegetation.

While ranchers should be vitally interested in the decline of range productivity, the general public is also concerned because management of this land plays a major role in watershed protection, water yield and flood prevention, he

said. Thomas cited the need for "more basic information on the complicated interrelationships of climate, soils, plants and grazing animals," and reviewed research currently underway in Texas that relates to range conservation.

"A very interesting study of deferred-rotation grazing using a combination of sheep, goats and cattle yields some good results," he said of grazing management studies of Sonora.

At the Texas Range Station near Barnhart, special attention is being given to the influence of grazing management

## U.S. May Face Tree Shortage

Even if all forest land in the United States capable of growing commercial crops of trees is put fully to work, this country may have difficulty meeting its future timber needs.

Increases in population point to further urbanization of land, further development of our national highway system, more needs for reservoir sites, and additional use of forest land for recreational and water yield purposes.

The answer to the question of whether such land pressures might prevent us from meeting our future timber needs lies largely in the hands of farmers and other small forest tract owners. Three-fourths of our commercial land—land cap-

able of growing trees as a crop—is privately owned. This land is distributed among 4.5 million owners, of which 3.4 million are farmers. Virtually all farm tracts are less than 500 acres, with a large percentage consisting of less than 100 acres.

Commercial forest area in Texas is 11.6 million acres. Of this, 93 per cent, or 10.8 million acres, is privately owned. The current productivity of much forest land in the U.S. is low in relation to physical capacity of the soil and climate. For one thing, production depends upon keeping the land growing as many trees as it can. An extensive survey by the U.S. Department of Agriculture's Forest Service in 1952 indicated that one-fourth of our commercial forest area is poorly stocked. Over 40 million acres have less than 10 per cent of the trees they are capable of maintaining.

On the brighter side, trends in tree planting have improved and the Forest Service reports that over a billion trees were planted on about a million acres of forest land in 1957. This is a record never exceeded in U.S. history. Even more are expected to be planted this year under the Conservation Reserve of the Soil Bank and other programs.

Thomas said grazing experiments that include the effects of deer are being conducted at the Kerr Wildlife Management area while grazing research with yearling cattle has been conducted since 1942 at the Spur Range Station. At the Southwestern Great Plains Field Station at Bushland, major emphasis in future experiments will be concerned with fitting livestock into High Plains conditions including use of both uncultivated native grass stand and cultivated crops.

### CATTLE DISEASE

Leptospirosis, the third most costly cattle disease in the U.S., causing losses of \$190,000,000 annually, will receive special attention at the 24th annual Dairyman's Short course, Dec. 4-5, at Texas A&M College. The short course is to feature disease control.

able of growing trees as a crop—is privately owned. This land is distributed among 4.5 million owners, of which 3.4 million are farmers. Virtually all farm tracts are less than 500 acres, with a large percentage consisting of less than 100 acres.

Commercial forest area in Texas is 11.6 million acres. Of this, 93 per cent, or 10.8 million acres, is privately owned. The current productivity of much forest land in the U.S. is low in relation to physical capacity of the soil and climate. For one thing, production depends upon keeping the land growing as many trees as it can. An extensive survey by the U.S. Department of Agriculture's Forest Service in 1952 indicated that one-fourth of our commercial forest area is poorly stocked. Over 40 million acres have less than 10 per cent of the trees they are capable of maintaining.

On the brighter side, trends in tree planting have improved and the Forest Service reports that over a billion trees were planted on about a million acres of forest land in 1957. This is a record never exceeded in U.S. history. Even more are expected to be planted this year under the Conservation Reserve of the Soil Bank and other programs.

Thomas said grazing experiments that include the effects of deer are being conducted at the Kerr Wildlife Management area while grazing research with yearling cattle has been conducted since 1942 at the Spur Range Station. At the Southwestern Great Plains Field Station at Bushland, major emphasis in future experiments will be concerned with fitting livestock into High Plains conditions including use of both uncultivated native grass stand and cultivated crops.

**IT'S THE LAW**  
in Texas  
A Public Service Institute of the State Bar of Texas

### SOVERIGNTY UP THERE

Down through the ages man has dreamed of traveling through space, but for once we now seem to have the machinery to do it, perhaps to the moon or to Mars soon.

Space flight creates new relations and conflicts, surely among earth people and maybe between us and denizens of other worlds. The satellites, for example rises problems, though right now fortunately sovereignty is not one of them.

But suppose some country claimed that our satellite held a T.V. camera which threatened its security. Can that nation claim violation of its sovereignty up there? Such questions of sovereignty might involve communications, flight control, traffic regulations, ownership, moon mineral rights and what have you.

How much is one nation entitled to high-altitude unimpeded flight over another? Or how much may one nation restrict the overhead passage of satellites, missiles, etc.?

New international agreements might set out low-altitude zones of national control, with unrestricted freedom beyond that zone.

But, first just where does "space" (outside the earth's gravitation) begin? Nobody knows just where sovereignty over lower space should stop and unrestricted use begin.

Do we need a space navigation code? space rescue code? rules of governing transport of passengers and goods?

We'll have brand new problems of neutrality, nationality, domicile, statelessness, internment, asylum, embargo, piracy, smuggling, customs, colonies, legal jurisdiction—all coming with the space age.

Physical science certainly does not represent all the problems. Many people in fact claim we do not know enough about the nature of outer space to write laws defining the rights of nations to explore it.

(This column, prepared by the State Bar of Texas, is written to inform—not to advise. No person should ever apply or interpret any law without the aid of an attorney who is fully advised concerning the facts involved, because a slight variance in facts may change the application of the law.)

## Proper Papers Can Speed Up SS Payments

Would you like to help your local social security office reduce the length of time necessary to process applications for retirement benefits?

According to John G. Hutton, manager of the social security district office in Lubbock, people making application for their retirement benefits can speed up the handling of their applications if they bring along the papers necessary to establish their right to benefits.

These papers should include their social security card, proof of their age and proof of recent earnings. Hutton explained that your most recent W-2 form furnished by your employer, or your last income tax return along with your Schedule C or Schedule F and the cancelled check showing payment of the self-employment social security tax, if you are self-employed, will suffice for proof of recent earnings.

Hutton added that a birth certificate is not necessary for proof of age but that any old document giving your date of birth, an old family Bible, or an old insurance policy might possibly be all that is needed for proof of age.

Hutton cautioned that no one should delay filing a claim because he or she does not have one or more of the documents necessary to establish right to benefits. The people at the local office at 2878-34th Street, Lubbock, will be happy to give assistance to anyone in securing these proofs, Hutton concluded.

A representative of the Lubbock Social Security Office will be in Dickens on Dec. 3, 1958 at 9:30 a.m. at the Courthouse and will be glad to assist in all matters pertaining to Social Security.

Mr. and Mrs. R. B. Walsworth spent Friday night in Abilene with their daughter, Mr. and Mrs. Melvin Lindsey. Their grand daughter, Tempie, returned home with them Saturday, for a visit.

**Dr. M. H. Brannon**  
Dentist  
111 E. Harris Ph. CR2-3125  
SPUR, TEXAS

**Tuesday Only**  
DR. W. F. PATRICK  
Optometrist  
110 E. HARRIS, SPUR

**Dr. W. C. Gruben**  
OPTOMETRIST  
Ph. CR2-3783 Spur, Texas

**Knights of Pythias**  
Meets Every Monday Night  
Visitors Welcome

**Dr. O. R. Cloude**  
CHIROPRACTOR  
103 West 11th Street  
Spur, Texas

# BUSINESS & PROFESSIONAL DIRECTORY

SPUR, TEXAS

## DAVIS AND RECTOR

REAL ESTATE & GENERAL INSURANCE

AUTO LOANS  
"Cash in 10 Minutes"

Office Phone  
CR2-3391

Residence Phone  
CR2-3257

## FLOY WATSON - AGENCY

FARM BUREAU INSURANCE FOR MEMBERS ONLY

Fire, Casualty, Automobile, Life etc. IT PAYS TO BELONG TO FARM BUREAU

SEE US FOR CROP MAIL INSURANCE

106 E. Harris St. Spur, Texas

Office Phone CR2-3231-Res. Dry Lake 2181 P. O. Box 84

## CONNER and WALKER

ATTORNEYS AT LAW

SPUR,

TEXAS

## O. L. KELLEY

REAL ESTATE

Farms, Ranches, City Property LISTING WANTED

BOX 1093 SPUR, TEXAS

PHONE CR2-3353

## FLASH-O-GAS INC.

BUTANE CARBURATION A SPECIALTY

Phone CR2-4291 P. O. Box 1216  
SPUR, TEXAS

ALWAYS PROMPT AND COURTEOUS SERVICE

## MARKET POULTRY & EGG CO.

BUY OR STORE GOVERNMENT STORAGE FOR MILK AND OTHER GRAINS

F E E D

(Grain, Pellets, Corn, Oats, Mills, Barley) SPUR, Phone CR2-3112 (1 Block West of Co-Op Bldg.) DICKENS Phone 3487

## GARNER BROS.

DRILLING COMPANY

TEST HOLES DOMESTIC WELLS IRRIGATION WELLS A & C and LANE TURBINES REDA SUBMERGIBLES JETS PLASTIC PIPE CLEANOUTS PUMP REPAIR

Free Estimates. We'll appreciate your call

RIP GARNER — Phone CR2-3242  
BUNK GARNER — Phone CR2-3188

## H. A. C. BRUMMETT

ATTORNEY AT LAW

DICKENS, TEXAS

PHONE 2621

## ALWAYS BOOSTING SPUR

# TEXAS THE SPUR

(SERVING A RICH FARM, CROP, STOCK and COUNTRY RAISING TERRITORY OF WEST TEXAS)

OFFICIAL PUBLICATION FOR COUNTY OF DICKENS AND CITY OF SPUR  
DICKENS ITEM and DICKENS COUNTY TIMES Absorbed by Purchase  
Published weekly on Thursday at Spur, Dickens County, Texas. Office and Printing Plant located at 434 North Burlington Avenue. Office Telephone CR2-3282.

JOE HARRISON, Editor and Publisher

NOTICE — Any erroneous reflection upon the character, standing or reputation of any individual, firm or corporation, which may appear in the columns of The Texas Spur will be gladly corrected upon its being brought to the attention of the publisher.

Entered as second class matter on the 13th day of November, 1909, at the Post Office at Spur, Texas, under the Act of Congress of March 3, 1879, and published continuously without recess.

SUBSCRIPTION RATES  
Per Year in Advance

In Dickens, Crosby, Motley, King, Stonebriar, Cottle, Kent, Garza, Floyd counties \$2.00  
In Mail Zone Two \$2.50  
In All Other Zones \$3.00

All subscriptions are removed from our mailing lists upon expiration. Renewals should reach us two weeks in advance of expiration date to avoid missing an issue. In giving address change, both old and new address should be given.

## AUTUMN PAINT SALE

We are discontinuing handling Kem Glo Enamel and Super Kem Tone. We have a full range of colors. We are putting prices on this to clean our shelves.

	Regular	Sale Price
Super Kem Tone	6.25 Gal.	4.50
Super Kem Tone	2.00 Qt.	1.35
Kem Glo Enamel	9.29 Gal.	6.55
Kem Glo Enamel	2.75 Qt.	1.95
Kem Glo Enamel	1.50 Pint	1.10
Outside White Paint	5.95 Gal.	4.00
White Enamel, Best Grade	8.25 Gal.	5.99
Outside White	7.50 Gal.	6.00
Rubber Base Wall Paint	5.00 Gal.	3.50

20 Gallon Glass Lined Water Heater 10 yr. 69.95  
30 Gallon Glass Lined Water Heater 10 yr. 75.50

## WILLSON & YOUNG

LUMBER COMPANY

Phone CR2-3212 Spur, Texas

## JENKINS MUSIC COMPANY

Will give six free lessons with the purchase of any new Hammond organ or Piano.

See or Call

**Mrs. J. E. Berry**

Phone CR2-3116

Our local representative and teacher

# 1959 EDSEL

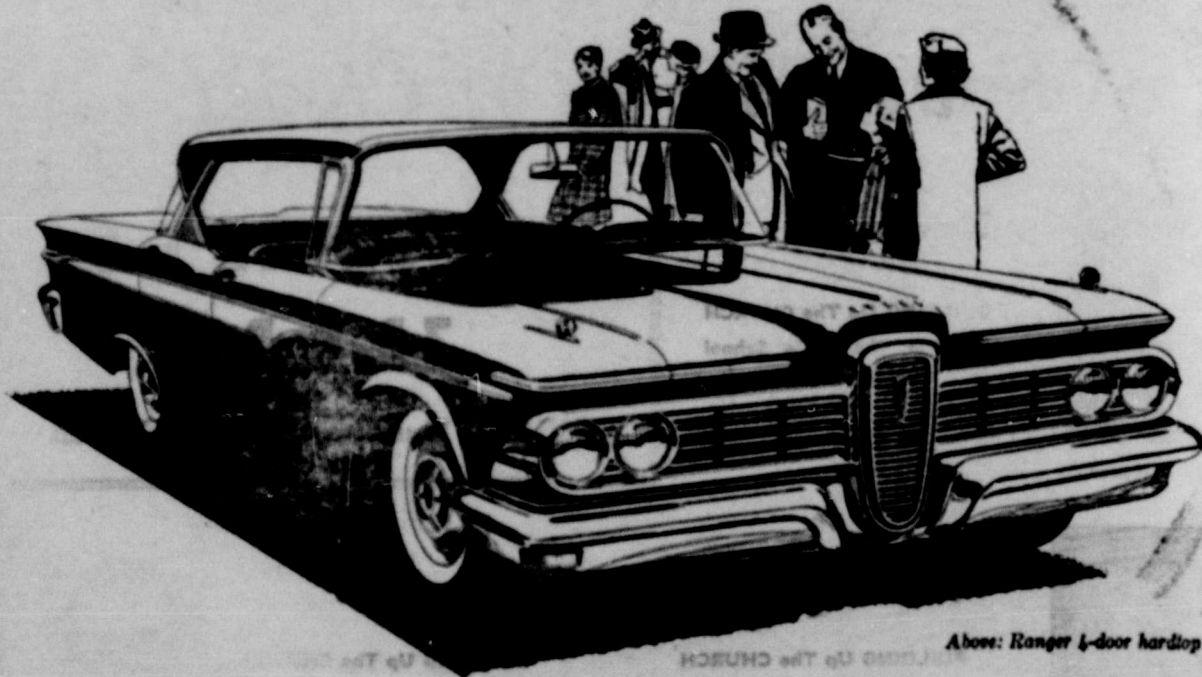

Above: Ranger 4-door hardtop

Now priced with  
the most popular three!

This is the car built with a shrewd buyer in mind. A car that's made right. Styled right. And priced right. For the challenging new 1959 Edsel is actually priced with the most popular three—Ford, Plymouth and Chevrolet! And Edsel's new, low price is just the start. Everything about this all-new car makes sense. Its crisp, clean lines give you the kind of distinction

that usually costs much more. Its sound engineering gives you spacious six-passenger room without useless length. Its four new mileage-minded engines include a thrifty six and spirited new V-8 that uses regular gas! See the car that makes history by making sense. At your Edsel dealer now.  
EDSEL DIVISION • FORD MOTOR COMPANY

1959 Edsel makes history by making sense

## Hoover Motor & Impl. Co.

200 Burlington Ave.

Spur, Texas



## Building, Re-Modeling Activity Spritely; 5,382 Bales Ginned

### BUILDING ACTIVITIES

J. H. Reynolds is building a nice 4-room residence in Dickens at this time. M. L. Borden has charge of the work and Brazelton Lumber Co. is furnishing the material.

The Texas Oil and Gas Co. is building a new wholesale distributing station in Spur. It is located near the railroad tracks for convenience of shipping. B. Williamson, of Williamson Gin, will have charge of the business in Spur. Seals and Thorp have charge of the work and Brazelton Lumber Co. is furnishing the material.

Sheriff M. L. Jones is remodeling the Tom Harkey place just west of town. Mr. Jones purchased this property recently from Mr. Harkey and expects to make it his home soon. Edwin Morris and J. B. Richbourg are doing the work and Tri-County Lumber Co. is furnishing the material.

W. M. Randall is building a new nice 4-room home on his farm just east of town. Mr. Randall married a few days ago and is building his wife a nice home to care for. O. R. Booth has charge of the work and Musser Lumber Company is furnishing the material.

Lon Fuqua is building a 4-room home on his place just over in Kent County. He is doing his own work and Musser Lumber Company is furnishing the material.

R. V. Colvert is building a nice camp house on his ranch twelve miles west of town. This is known as the Putnam Ranch and the building will be used by Mr. Colvert when he visits the ranch. J. A. Marsh is doing the work and Brazelton Lumber Company is furnishing the material.

Work on the foundation for the new city light plant began Tuesday morning. W. P. Nug-

ent & Company have the contract for the foundation and Musser Lumber Company is furnishing the material. We understand the contract for the main structure has not yet been awarded.

### GINNERS REPORT

According to reports turned in by the ginner there had been 5,382 bales of the 1958 crop of cotton ginned in Spur. This report was turned in at three o'clock Wednesday afternoon. All gins seemed to be reasonably busy, but the day was a comparatively light run on account of the damp weather Monday and Tuesday.

Cotton was selling from \$16.00 for snaps up to \$19.55 for the best cotton. Spur markets have always been good for cotton and it is the object of the buyers to hold it on a good basis this year.

Spur gins are giving the farmers good service in ginning their cotton, and the various accommodations afforded farmers by Spur gins are fine.

Dickens reported 1162 ginned and cotton selling at \$16.50 to \$19.00. Croton reported 715 bales ginned.

S. C. Thomas of Duck Creek community was looking after business affairs her Saturday. D. W. Pritchett, north of town, was transacting business in our city the first of the week. Mr. Pritchett is one farmer who believes in raising good chickens on the farm. He will have a pen at the poultry show we wager.

Harvey S. Holly of Dickens was attending to business in our city Saturday.

**MRS. CON MOORE HONORED**  
Mrs. Con Moore was entertained Tuesday P. M. by the members of her music class, with a Hobo party. The pupils all came in masked wearing paper bag caps and carrying paper bags filled with sandwiches, fruit, etc., of every description.

The parties were seated Hobo fashion in a circle on the rug and interesting games and contests were enjoyed for an hour. A "pot" of chocolate was made which was a fitting compliment to the bounteous repast spread on the floor.

The occasion was Mrs. Moore's birthday and there were also lovely gifts in paper bags including embroidered squares for a bed spread, dainty lingerie and exquisite handkerchiefs.

**BUY, SELL, OR RENT! USE THE CLASSIFIEDS TO**

## Highway Patrol Exams To Be Given Jan. 20

Future patrolmen of the Texas Department of Public Safety will be selected Jan. 20 throughout Texas in examinations to be given young men between 21 and 35 years of age.

In announcing the date for the selecting exams, Col. Homer Garrison Jr., director, said approximately 170 vacancies now exist in the ranks of the Texas Highway Patrol. He said applications will be accepted until Jan. 12.

Young men interested in these important positions may obtain detailed information from DPS offices located in Austin, Waco, Dallas, Houston, Corpus Christi, Midland and Lubbock. Any officer of the Department of Public Safety and the Texas Employment Commission will talk to you at length concerning the interesting jobs.

New patrolmen will draw \$300 per month while training and will live in the modern Law Enforcement Academy in Austin throughout the training period. At the completion of the formal schooling, new patrolmen will work with experienced officers during their first assignment.

Employee benefits for patrolmen include annual vacations, sick leaves, a modern retirement program, low cost insurance, new uniforms, travel expenses, holidays, longevity pay and promotion opportunities.

Persons applying must have a high school education, be between 21 and 35 years of age, weigh not less than two or more than three pounds per inch of height, between 68 and 76 inches tall, physically sound and of good moral character.

### REFRIGERATORS

An average of 23 million cubic feet is being added annually to the Nation's commercial refrigerators to match expanding home refrigerator and freezer space, reports the US Department of Agriculture. The basic reason given for this growth is that the American public has taken to frozen foods in a big way.

BUY "SANTA APPROVED" CHRISTMAS GIFTS IN

# SPUR

AND ATTEND THE WEEKLY DRAWINGS TO RECEIVE HUNDREDS OF DOLLARS IN...

# "SPUR LUCKY BUCKS"

This Script Is Redeemable In Trade From Any Of The Spur Merchants Listed Below In Santa's Book Of Approved Businesses:

## Drawings Will Be Held On

- December 6
- December 13
- December 20
- December 23

Extra Bonus Drawing For \$200 Grand Prize On December 23.



Shop These Spur Merchants and be Downtown on Drawing Days

- |                               |                             |                            |
|-------------------------------|-----------------------------|----------------------------|
| Dunlap's                      | Dyess Barber Shop           | O. K. Rubber Welders       |
| Spur Super Market             | Margies Beauty Shop         | Hairgrove Feed Store       |
| Spur Security Bank            | Garner Implement Co.        | Star Feed Store            |
| Holder's Ben Franklin         | Bell's Cafe                 | Mac's Super Market         |
| City Drug Company             | Edwards-Kelley Impl. Co.    | Simpson Western Store      |
| Western Auto Supply           | Spur Barber Shop            | A&B Barber Shop            |
| Campbell's Furniture          | Stop & Shop Market          | Palace Theatre             |
| Spur Milk and Ice Cream       | Reagan Motor Company        | Cruben's Jewelry           |
| Jones Motor Company           | Smith Service Station       | West Texas Furniture Co.   |
| Riter Hardware                | Hilltop Station             | Texas Spur                 |
| Buzbee Butane Service         | Brashear Supply Co.         | Fay's Fashions             |
| Randy Clifton TV & Appliance  | Gabriel's Department Store  | Dealers Finance            |
| Dickens County REA            | Spur Laundry & Cleaners     | Farm Bureau                |
| Stamford Production           | Red Front Drug Co.          | Proctor's Department Store |
| Davis & Rector Insurance Co.  | Spur Boot Shop              | Market Poultry & Egg       |
| Phillips "66" Service Station | Cooper's Cafe               | Gulf Oil Products          |
| Dixie Dog Drive-In            | G. F. Wackers Store         | Snack Shack                |
| Patton Grocery                | Allen Auto Supply           | Spur Electronics           |
| Quality Cleaners              | West Texas Utilities        | Hoover Motor Co.           |
| Spur Mattress Company         | Clary Poultry & Egg Co.     | Massey Gin Co.             |
| Gibson Insurance Agency       | Rickels Chevrolet-Buick Co. | Spur Gin Co.               |
| Leon Ice and Locker Co.       | Tri-County Lumber Co.       | Farmers Co-Op Gin          |
| Brazelton Lumber Co.          | Godfrey Motor Company       | Emma Lee, Florist          |
| Rose's Cafe                   | City Cleaners               | Dr. W. K. Callan           |
| Barclay & Hale Gulf Service   | C. P. Scudder               | B. B. Pierce Jewelry       |
| Flash-O-Gas                   | DeLuxe Beauty Shop          | Morgan Studio              |
| Cannon Boot & Saddle Shop     | Chastain Implement Co.      | City Of Spur               |
|                               | J. D. Hopkins Station       |                            |

Patented

## PORTABLE DISC ROLLER

NOW AVAILABLE TO FARMERS OF THIS AREA!

Have your One-Ways and Tandems Sharpened in the Field Without Taking the Disc off the Plow! This Machine Does Not Take Away Costly Material!

SAVE TIME — COST — MATERIAL

— PRICE RANGE —

ONE-WAY, PER DISC	\$1.00
TANDEMS, PER DISC	.80
DISCS, OVER 24 INCH	1.25

CALL OR WRITE

### B. D. SHARP

(OPERATOR)

BOX 37 PHONE AX 6-2167  
DICKENS, TEXAS

\* TOP TV—The Dinah Shore Chevy Show—Sunday—NBC-TV and the Pat Boone Chevy Showroom—weekly on ABC-TV.



The 4-door 9-passenger Kingswood with rear-facing back seat and automatic rear window

## THIS IS THE ONE FOR WAGONS! 1959 CHEVY

Chevrolet's five stunning new station wagons for '59 are shaped to the new American taste with fresh, fine Slimline design. And they're beautifully practical—with roomier, quieter bodies by Fisher, an even smoother ride, new ease of handling!

Wagons were never more beautiful or dutiful. From low-set headlights to wing-shaped tailgate, these '59 Chevys are as sweet looking as anything on wheels. They're just about the handiest things on wheels, too—from their overhanging windshield to their longer, wider load platform. Besides additional cargo space, you also get added seating room (4 inches more in front, over 3 inches in back). And you'll find such other practical advantages as new easy-ratio steering,

Safety Plate Glass all around, bigger, safer brakes, smoother-than-ever Full Coil suspension and a roll-down rear window (electrically operated as standard equipment on the 9-passenger Kingswood). Your dealer's waiting now with all the details on why this year—more than ever—Chevy's the one for wagons.



now—see the wider selection of models at your local authorized Chevrolet dealer's!

## RICKELS CHEVROLET COMPANY

207 N. BURLINGTON SPUR, TEXAS PHONE CR3-3371



## Cheerful Place To Read Is Asset To Home

Every home needs well lighted, cheerful places to study and read. A good desk lamp properly placed goes far in preventing eye strain and reducing fatigue, according to extension home furnishings specialists.

A table lamp, wall model, or even a pair of wall lamps can do the job. The important thing is to be sure the lamp is equipped with a glass or plastic reflector bowl under the shade, or with a wide harp to accommodate an indirect type bulb. Both these types of under-shade construction give a combination of upward and downward light that reduces the eye-irritating difference in

brightness between the desk top and the rest of the room. Height of the lamp from the desk is very important, too. A lamp that is too short gives such a small spread of light that part of the desk is virtually dark. A lamp that is too tall places the bottom of the shade above eye level with a resulting brightness that is uncomfortable. Most people find that a height of 15 inches between desk top and bottom of the lamp shade is most satisfactory.

Third important factor is placement of the lamp on the desk. It should be placed on the side of the desk opposite the writing hand. If twin lamps are used, such as two wall lamps, mount them with the center of the shades about 30 inches apart.

As for the amount of light—150 watts is the minimum recommended for a wall or table lamp while a pair of wall lamps should have a minimum of 100

## DUMONT NEWS

### Work Is Underway To Set Back Fences For Road Construction

Work began Monday, with the setting back of fences, for the new paved road, that is now under construction, between the King County line and East Afton.

Red Johnson and crew of Dickens are re-building the Pich Fork and Bill Heatley, fences; Mutt Smith is re-building the Matador and Anne Hand

fences.

Rev. Robert Davis, a ministerial student, from McMurry College, Abilene, accompanied by his wife, filled his appointment at the First Methodist church, both Sunday morning and evening.

Claud Flippin attended court in Dickens, Monday.

Byron Hamilton, Paducah, visited with his brother, Mr. and Mrs. Guy Hamilton, last Wednesday.

A group of "42" players, met at the school house, Friday night, for their first session of 42 games. The next party will be Friday, November 28, at the school house.

## Girl Scouts . . .

Troop 161 met at the regular place, Nov. 19. They voted on names for their patrols and decided on "Pioneers" and "Bluebirds." The bluebirds made puppets. They missed their leader the time before. Sandra

Billy Morris attended a business meeting of the Caprock Rural Telephone Co-op, last Wednesday.

Mrs. R. C. Smith and daughter, Sandra, attended the singing in Dickens, Sunday afternoon.

Mr. and Mrs. Sam Hamilton, from the Finny Community and the Alvin Ropers, visited Sunday afternoon with the Guy Hamiltons.

Mr. and Mrs. Sam Balkman have moved into their new four room home, that they built in Lubbock, and had moved down.

Sue Foreman took her place and all enjoyed having her. Reporter, Judy Johnson.

**TROOP 157**

Girl Scout Troop 157 met Nov. 19 with Mrs. George Stanford as guest speaker. She talked on "Respect To The Parents." The girls not only heard what Mrs. Stanford had to say, but were instructed to notice the manner in which she delivered the message and the tone of voice in which she spoke.

Later, Mrs. Overstreet showed a chart of all the World Association pins of Girl Scout Guides and Girl Scouts in countries all over the world. The troop formed a horseshoe and each member was presented an American Association Pin, with Mrs. Stanford putting the pin on each girl, who in turn, was presented with a miniature Girl Scout pin in appreciation of her interest in Girl Scouting in

Spur and her help in acting as program aide for the afternoon. Wednesday, Nov. 26, Troop 157 will begin their Christmas work shop. Reporter, Brenda Clifton

Mr. and Mrs. Joe Harrison attended the Bi-District game at Crane, Friday and the Tech Homecoming at Lubbock, Saturday.

I would like to extend an invitation to all my friends and acquaintances to drop by to see me. I am now employed by . . .

**Chevrolet - Buick**  
**RICKELS**  
**HORACE HYATT**

# Mac's Super Mkt.

## Fall Food Specials

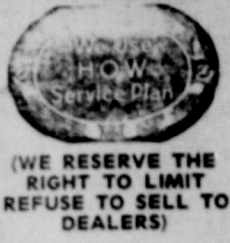

FLAVORITE PURE LARD ctn. 49c    COMSTOCK No. 2 Can Pie Apples 19c    SUN SPUN OLEO 5 lbs. 79c

ARMOUR'S STAR Pure Pork

**Sausage 2 LB. CAN 99c**

FRESH PORK LIVER LB. 25c	CHOICE LOIN STEAK LB. 89c	Wisconsin Longhorn CHEESE LB. 55c
--------------------------	---------------------------	-----------------------------------

ALCOA ALUMINUM FOIL Reg. 69c 49c

LIBBY'S Pineapple - Grapefruit JUICE 3 46 Oz. Cans 1.00

SUN SPUN "Spiced" PEACHES No. 2 1/2 Can 29c

**Bakerite 3 LB. CAN 69c**

GLADIOLA Flour 25 Lb. Pillow Case Bag 1.89

FOLGERS Coffee 2 LB. CAN 1.43

Mellorine BORDEN'S 1/2 Gallon CTN. 49c

WE WILL BE CLOSED THURSDAY THANKSGIVING DAY

## Double S & H Green Stamps Every Tuesday !!

SOFTEE 4 ROLL PKG. TISSUE 29c

BANANAS lb. 15c

STALK Celery 10c

10 Lb. Bag POTATOES 49c

CLEARFIED CHEESE 2 lb. box 69c

46 Oz. Can Our Value TOMATO JUICE 5 cans \$1.

Hunt's Solid Pack TOMATOES No. 300 Can 2 cans 27c

24 Oz. Simple Simon Frozen Pumpkin Pie 49c

303 CAN LIBBY'S Fruit Cocktail 25c

White WAVE pint 35c

No. 2 Can Irelands CHILI 49c

**FREE BUTTER FLAVOR** with 1 1/2 oz. "ADAMS BEST" VANILLA 48c Value 33c