



The men and women and kids who joined in the battle against Cancer for Hansford County are pictured above. Several members of the local Cancer Committee were on hand, including Dr. R. L. Kleiberger and Judge Johnnie Lee who are pictured above with members of the Bike-A-Thon. Judge Lee was Master of Ceremonies and made the presentations Tuesday night.



The State's oldest bike rider and the State's youngest bike rider, with Jaycee Wilton Youngblood, pose for the press with their awards. Clarence Pettitt received a plaque and a certificate of appreciation along with Carl Urban the youngest bike rider in the State. Thanks to the efforts of these three, and hundreds of others, the Jaycee Bike-A-Thon raised \$3,600.00 for the fight against Cancer.

Jaycees Bike-A-Thon Nets \$3600.00 For Cancer Fight!

Probably the outstanding effort of the year, accomplished by our Jaycees, and the individual efforts of 70 bike riders, an entire community banded together. Wilton Youngblood and Douglas Box with the Cancer officials members who participated in the Bike-A-Thon at a awards program at courthouse Tuesday evening.

Judge Lee awarded special honor to Carl Urban, the oldest rider in the Bike-A-Thon, Clarence Pettitt, 63 years young, the oldest rider; Markley, 9 years old, the youngest boy to complete the trip to Gruver. The who collected the most money was Tammie Baker; boy who collected the most was Scott R. 2 families who had entire families riding the Bike-A-Thon were the Lee Lackeys and the Morleys. Two children to Gruver but were picked up by their parents and returned to Spearman. The were the Ned Turners, Mens and Boys, M & Grocery, Cut Rate Grocery, Human Auto Supply, B&B Owens Sales, Western and Troop 51 of the Scouts helped with the event. Members who rode in the Cancer Fight were as follows:

13. Robby Shieles
 14. Tracy Vernon
 15. Gregg Miesner
 16. Francisco Lozano
 17. Tammie Baker
 18. Paul Welch
 19. Kenneth Prachar
 20. Joe Meltride
 21. Billy Snider
 22. Scott Boyd
 23. Mike Kewen
 24. Hoss Ratliff (Canyon)
 25. Dean Groves
 26. Kim Townsend
 27. Eusebio Vela Jr.
 28. Jamie Morley
 29. Tammy Rook
 30. Tammy Farr
 31. Grace Kunkel
 32. Betty Vernon
 33. Joel Lee and Jaycee Lackey
 34. Cathy Patterson
 35. Billy Dave Hand
 36. Robert Boxwell
 37. Charlotte Jackson
 38. Clarence Pettitt
 39. Lynn R. Vernon
 40. Hunter Novak
 41. Earl Novak
 42. Kathy Morley
 43. Irene Snider
 44. Carl Urban
 45. Carolyn McLeod
 46. Joe Turner
 47. Earlene Gee
 48. David Turner
 49. Kammy Ford
 50. Charles Partridge
 51. Earlton Ware
 52. Cloetta Bengue
 53. Gammie Gee
 54. Monty Dixon
 55. Randy Fittler
 56. Brian Byres
 57. Wilton and Gloria Youngblood
 58. Pamela Clawson
 59. Rodney Dale Clawson
- These rode but have not turned in their money:
1. Kevin Townsend
 2. Tommy English
 3. Mickey Gates
 4. Benny Byres
 5. Lori Flores
- Certificates to:
1. Spearman Reporter / Gruver Statesman
 2. KBMF-FM Radio
 3. General Telephone

- Jim and Teresa Barkley
Chuck Eaton
David Cummings
Randy Stafford
Stephen Tindell
Jeff Lackey
Florence Martinez
Robert Hagerman
James Pierce
Jim Harris
Carey Bridges
Jimmy Morley

"Night of Miracles" To Be Presented

A 30 member community choir will offer a special holiday treat to area residents Sunday, December 16 at 7 p.m. at the First Baptist Church here.

The musical "Night of Miracles" by John W. Pearson will be presented Sunday afternoon, with Glen Harris, music director of the First Baptist Church, directing.

Rock Myler, Spearman school choir director, will be the baritone soloist, and Mrs. Richard Countiss of Spearman will be the soprano soloist. Coy Palmer will be the narrator.

These musicians of Spearman and surrounding area have been practicing for about six weeks on this presentation. Everyone in the community is invited to attend this presentation on December 16.



VOLUME 66, NO 4

THE SPEARMAN REPORTER, Hansford County, Texas 79081

THURSDAY, DECEMBER 13, 1973

REPORTER

Scout Award Banquet Held Dec 10



Jim Jones, 14 year old son of Mr. and Mrs. Hershel Jones of Spearman, was presented the highest award in scouting, The Eagle Scout Award by Spearman Scout Master, Mr. Harry Stumpf. Jim started in scouting in October, 1971. He has received a total of 24 merit badges. Jim presented his mother with an Eagle Award Necklace and his father with a Tie Clasp and Cuff Links. Jim also presented his mother with a bouquet of flowers donated by Boxwell Flower Shop of Spearman.

The Boy Scout Eagle and Merit Award Banquet was held Monday, December 10 in the Junior High Cafeteria.

Allen Alford gave the invocation.

A delicious ham dinner with all the trimmings, sponsored by the Spearman Lions Club and prepared by the mothers of the scouts, was enjoyed by all present.

Jim Jones led the group in the Pledge of Allegiance. Lions Club President, Everett Tracy welcomed everyone and Lions Club Sweetheart, Cindy Berner was recognized.

Kyle Beedy gave the Scout Oath. Martin Rinker gave the Scout Motto. Mike Rinker gave the Scout Slogan. A description of "What a

Scout is" was given by Jimmy Nicholson, David Hall, Brian Fittler, Frank Lozano, Cole Umphress, Troy Thompson, Ronnie Bentley, Roger Kinard, Timmy Spoonmore, Florenca Martinez, Dean Schaefer and Doug Hollett.

Scout Executive, Harley Coy from Guyton was recognized and gave a brief speech on scouts and scouting.

The boys who attended the National Scout Jam-boree this year were recognized.

Jim Jones presented Harry Stumpf a gift from the scouts. Harry has been Scout Master for the last 22 years. Tenderfoot Badges were presented by Scout Master Harry Stumpf to Dean

Schaefer, Jim Nicholson, Randy Pool, Robin Keetch, David Hall, Troy Thompson and Cole Umphress. 2nd Class Badges were presented by Assistant Scout Master, Jerry Kyle to Kyle Beedy, James Whittaker, Lynn Vernon, John Reneau, Jamie Butler and Chuck Eaton.

1st Class Badge was presented to Tommy English by Assistant Scout Master Rob Farr.

Scout Sherwood was not present to receive his Life Scout Award. Boys who received merit badges were: Cole Umphress, David Hall, Dean Schaefer, Lynn Vernon, Chuck Eaton, Jamie Butler, Kyle Beedy, Tommy English, John Schaefer, Florenca Martinez, Brian Fittler, Martin

Rinker, Billy Cantwell, Roger Kinard, Tex Kopke, Mark Hays, Mark Kopke, Jimmy Vernon, John Reneau, Robin Keetch, Scot Sherwood, Randy Pool, Ned Davis and Jim Nicholson.

Jim Jones, son of Mr. and Mrs. Hershel Jones was presented his Eagle Badge by Scout Master, Harry Stumpf.

Jim presented his mother with a necklace and his father with cuff links and a tie clasp.

Mrs. Jones was also presented a bouquet of flowers, compliments of Boxwell Brothers.

Jed Miesner also earned his Eagle Merit badge but was absent. He will receive his badge in a formal ceremony at a later date.

Mr. Fred Sanders is now staying in the home of his daughter, Mr. and Mrs. Harry Stumpf at 301 W. 12th, recovering from an auto accident.

He is doing fine and would appreciate visits from his friends.

Dear Santa,
We live in Texas so we won't ask for anything like sleds or snow gloves but we will ask for some things that Freshman want. We'll only ask for one thing because we know you are very busy handing out dollies and truckies to the Senior Class. what we ask for isn't very hard to do, all we ask for is: THAT ALL THE SENIORS GRADUATE Love, some very great FRESHMAN

Weather

DATE	HI	LO	PREC.
Dec. 4	37	26	.75
Dec. 5	42	19	
Dec. 6	43	17	
Dec. 7	52	22	
Dec. 8	51	30	
Dec. 9	46	28	
Dec. 10	52	22	

Christmas Party Set At Pioneer Manor

The annual Christmas party for residents of Pioneer Manor will be held Friday, December 21, at 7 p.m.

A visit from Santa Claus is expected and entertainment will be by Thelma Tindell and family and fiddler Wes Nivens.

Girls from the Home Economics class of Spearman will decorate the tree early next week. The tree was donated by Boy Scouts of Spearman.

Refreshments will be served and everyone in the community, young and old, are invited to come to the party to brighten the holiday season for residents of the home.



Spearman shoppers started going after the business of Christmas shopping at full tilt, this week and we noticed that more than just a few were heeding the advice of FIRST STATE BANK by using their BankAmericards instead of carrying a lot of cash.

OWENS SALES COMPANY has stocked a good selection of eight track Stereo cartridges that make nice gifts for the music lovers.

TC&Y is well stocked with all sorts of home and kitchen appliances featuring the newest ideas in these lines.

THE GOLDEN THIMBLE still has a good supply of fine fabrics for those last minute, holiday sewing chores.

We noticed a selection of pre-recorded cassette tapes while browsing around GORDON'S DRUG.

WESTERN AUTO STORE can supply a lot of practical gifts such as tires, batteries and other automobile accessories.

SPEARMAN JEWELRY can supply a gift in just about any price range you have in mind and, of course, they have a selection of watches that will rival anything in the entire area.

NEELYS are quite proud of their line of Arrow shirts and you must see the lovely line of Lady Arrow products.

LADY FAIR is showing a stunning assortment of matching and coordinating pant suits along with lots of pretty accessories. Shoppers are finding it real easy to make selections

at MASSADS due to the tremendous stock of name brand merchandise.

No problem in shopping for the little ones when you choose from the fantastic fashions at LIL LYNX SHOP.

In men's fashions, we suggest you see the new woolly caps and hats by Stetson now showing at DOUGLAS DUDS.

We haven't said too much about lounging slippers but you'll sure find some to suit your taste at REEDS FAMILY SHOES.

BOB KISER'S SPEARMAN APPLIANCE CENTER would like you to see their G.E. Radar Range. It revolutionizes cooking.

You'll save time and enjoy a shopping tour snack in the relaxing atmosphere of the DARY QUEEN.

There's still a good stock of toys available at B&B SALES COMPANY.

Gloves, ties, socks and other accessories for men and boys are quite plentiful at CATES MENS AND BOYS WEAR.

Quality costume jewelry is always in good taste and you will be delighted with the assortment to be found at CHAMBERS.

It isn't too late to order that compact, radial arm saw at WHITE HOUSE LUMBER COMPANY of Spearman.

After tonight, there will be only one more shopping night for the area shoppers and that will be next Thursday, December 20 th.

WANT ADS

FOR SALE--1973 3/4-ton Chevrolet Pickup. Contact Charles Ball, 659-3037. 4-4tc

FOR SALE--John Deere 7700 Combine, 460 hours, one Big 12 grain cart 1 year 4 months old. One Lynch pickup attachment. \$25,000. Allan Beasley, day 733-2762 or after 733-2858. 3-rtn

FOR SALE--My 1/3 interest in North Plains Truck and Implement Company Inc., in Spearman. Harold Crooks, 659-2068. 3-rtn

Firewood For Sale - Hickory, oak and black-jack. \$65 cord, \$35 dock. 659-2307; after 6 3333-2942 52S-rtn

FOR SALE: Girls clothes, sizes 10 and 12. Dresses, skirts and slacks. See after 5:30 or on Saturday, 1115 S. Barkley. Call 659-2465. 1-rtn

FOR SALE--1964 Impala, new shocks and battery, 2 new tires, \$325. Call 659-3660. 4-2tc

1966 Oldsmobile 98 Call after 5 659-3526 RTN

Todd Brock is selling new 8 track tapes under \$3.50. Country Western, Rock, Religious & Christmas. Brock Agency Coffee Room, Joe Traylor Ford, Joe's Cycle Shop, 301 Collard. 51S-12tc

FOR SALE--1948 Chevrolet grain truck, bed & hoist. Elvort electrical system. 659-2791 evenings. 4-2tc

FOR SALE--1967 Buick Electra 225. Loaded. Priced reasonably. Call 659-3660. 4-2tc

FOR SALE: Registered Great Dane Puppies for Christmas, 507 Chuck, Call 733-2093 for an appointment. 2-7tc

"Quality Lamp Shades, Glass Parts, Expert Lamp Repair, 8 ft. Fluorescent fixtures with 2 tubes \$19.45. Give our good service a try. Helping you solve your lighting problems is our goal. House of Shades and Lamp Repair, 2613 Wolflin Avenue in Wolflin Village, Amarillo. 352-7848." 5-8tc

FOR SALE: Three 95 John Deere and two 55 John Deere combines for sale. Contact Roy Walker, Star Route 3, Texhoma, Okla. 49-rtn

FOR SALE: Furnished or unfurnished 1970 12 X 60 Sherwood Mobilehome. 50 foot lot with chain link fence. Call 659-2061. 3S-4rtp

Real Estate

FOR SALE--2 bedroom stucco home, paneled, new shag in living room, garage, TV antenna, buy equity, payments less than rent. Emmett R. Sanders, Real Estate Broker, 659-2516, nights 659-2601. 50-rtn

For Rent

FOR RENT--Furnished apartments, 301 Davis, Downtown across from Ideal. Phone 659-3245. 49-rtn

Wanted

WANT TO BUY: China dinner plates. Pattern is "Spring Violets." Hand painted in Japan. Brand name "Rosetti." Has Chicago U.S.A. Phone 659-2192. Marie Harbour Rt.1 Box 30, Stinnett, Texas.

I have cash buyers and term buyers for large and small tracts of land in Hansford, Ochiltree, Sherman and Moore Counties. I will appreciate your listing. J.M. Hamby Real Estate Rt. 2, Hereford, Tex. 79045 Office 806-364-3566 Res. 806-364-2553 49-rtn

FOR SALE--Couch and chair \$25. Phone 733-2357. 4-1tc

FOR SALE--12x51 Mobile Home, 2-bedroom, washer, air conditioner, skirting, steps, and TV Antenna. Good Condition. 659-2796. 4-rtp

WILL DO sandblasting and spray painting. 308 S. Hoskins. 5S-2tp

Help Wanted

Northern Natural Gas will take applications for 3 temporary laborers on Friday, Monday and Tuesday, December 7, 10 and 11 between the hours of 8 a.m. and 4 p.m. Apply at Spearman District Office 8 miles South and 7 miles East of Spearman, Texas on Highway 281. We are an equal opportunity employer and welcome applications from men and women of any race who can pass a physical. 3-2tc

HELP WANTED--Elderly couple needs someone to help with housekeeping, cooking and care of wife recuperating from leg amputation. Call 659-2482 or 659-2068. Will pay good salary. 3-rtn

"HOMEWORKERS WANTED IN THIS AREA: men, women, students. No experience necessary; stuffing & addressing envelopes (Commission Mailers). Earn sparetime money at home. \$100.00 weekly possible. Free details for long, stamped, envelope--M. Lara, 718 Markham Ave., #2, Vacaville, CA 95688." 5S-1tp

WANTED--Man to work on irrigated farm. Max Clawson, Gruver, Texas. Phone 806-733-2270. 2-2tp

HELP WANTED: For inside and outside workers, apply in person at Rogers Sales and Service, Waka, Texas. 197-rtn

HELP WANTED--Walter Lasley & Sons need feed truck operators and mill operators. Permanent job with good working conditions. Good pay and fringe benefits, including paid vacation, life insurance and hospitalization. Contact Walter Lasley, 14 mi. E. of Stratford. Phone 806-367-2246. 4-8tc

Card Of Thanks

In times of sorrow... the friendship of the people is more precious than gold. We take this means to thank all of the many friends who expressed their sympathy... and did so much for us upon the death of our mother. Your flowers and cards meant more to us than we can find words to express. We thank all of you so very much. Coy and Fay Palmer

The Christian Women's Fellowship of First Christian Church wishes to thank all of you in our community who helped make the Bazaar such a huge success. We especially want to thank those members of other churches for their donation of goods. Also, to the Hansford Plainsman, Spearman and radio station KBMF for their excellent coverage of the Bazaar, we say THANK YOU!!

A Prayerful "Thank You" to Dr. Thomas and all the hospital staff, for making my stay after surgery, such a pleasant one. A big thanks to all the friends for flowers, cards, calls, visits, and the many prayers. May God Bless each of you. Mrs. Carl Carter Waka, Texas

LEGAL NOTICE

NOTICE TO CREDITORS OF THE ESTATE OF ODIS R. CHADWICK, DECEASED
Notice is hereby given that Letters of Administration were granted to it in the Estate of Odie R. Chadwick, Deceased, in the County Court of Hansford County, Texas, on December 10, 1973. All persons holding claims against said estate are hereby notified to present the same within the time prescribed by law. Its place of business is 30 SW Court St., Spearman, Texas, and its address is Box 247, Spearman, Texas 79081.

FIRST STATE BANK SPEARMAN, TEXAS By: /s/ Freeman Barkley Vice President, Cashier and Assistant Trust Officer, Administrator of the Estate of Odie R. Chadwick, Deceased. 4-1tc

I am not responsible for any bills except my own after 12-10-73. Donald R. Moore. 225 N. Hazelwood. 4-2tp

LOST -White male Poodle lost from 118 S. Brandt Call 659-3545

TO THE RESIDENT QUALIFIED TAXPAYING VOTERS OF GROUND WATER CONSERVATION DISTRICT NO. 2, NORTH OF THE CANADIAN RIVER IN TEXAS:

NOTICE IS HEREBY GIVEN that an election will be held within and for GROUND WATER CONSERVATION DISTRICT NO. 2, NORTH OF THE CANADIAN RIVER IN TEXAS, on the 8th day of January, 1974, at the polling places hereinafter set out, within said District, in accordance with a Resolution adopted by the Board of Directors of said District, as follows, to-wit:

THE IT RESOLVED by the Board of Directors of Ground Water Conservation District No. 2, North of the Canadian River:

I. That an election shall be held within and for said Ground Water Conservation District No. 2, North of the Canadian River (hereinafter referred to as "The District") on the 8th day of January, 1974, in the election precincts hereinafter set forth and at the polling places hereinafter set forth, all within said District, at which election there shall be submitted to the qualified resident taxpayers voters of said District the election of one (1) precinct Director for Precincts One (1), Two (2), and Three (3) of the District, and the election of three County Committeemen from each county composing the District, for a two-year term.

Upon each of the ballots used at said election shall be placed the names of the candidates for Precinct Director to be elected as follows:

Director's Precinct No. 1-- Territory within the District which is situated in each of the following counties: LIPSCOMB and OCHILTREE Lips Stollings

Director's Precinct No. 2-- Territory within the District which is situated in each of the following counties: HANSFORD and HUTCHINSON N. F. Renner

Director's Precinct No. 3-- Territory within the District which is situated in each of the following counties: SHERMAN Luther Browder

III. Upon each of the ballots used at said election shall be placed the names of the candidates for County Committeemen to be elected for certain counties included in the District, as follows: LIPSCOMB COUNTY Chris Miller, Jr. Gene Born OCHILTREE COUNTY Dan Manning Edgar Cooke Dean Slaughter HANSFORD COUNTY Dee Jackson Robert Ferguson Everett Vanderburg HUTCHINSON COUNTY Buster Kirk Thane McCloy Noble Watson SHERMAN COUNTY Duane Schafer H. H. Caraway Walter Lasley

IV. Blank spaces shall be left in order that the names of other persons may be written in. Each person (Voter) residing in Directors' Precincts Nos. 1, 2, and 3, as set forth above, shall vote for only one Director, namely the Director for the Director's Precinct in which the Voter resides. All voters may vote for the candidate of their choice by placing an "X" in the square beside the name or by scratching or marking out all other names in that race and leaving the name of such Director or on the ballot. All voters desiring to cast a vote for a candidate whose name is not on the ballot may do so by writing the name of the person in the blank space provided on the ballot and by placing an "X" in the square beside the name, or by scratching or marking out all other candidates appearing on the ballot for Precinct Director. Each person residing in the counties composing the District, as set forth above, shall vote for three (3) County Committeemen for the county in which the voter resides. Each person may vote for the candidates of his choice by placing an "X" in the square beside the name, or by scratching or marking out all other names in that race

and leaving the name of the County Committeemen on the ballot. All persons desiring to cast a vote for a candidate whose name is not on the ballot, may do so by writing the name of that person in the blank space provided on the ballot and by placing an "X" in the square beside the name, or by scratching or marking out all but three (3) candidates appearing or written in on the ballot.

V. The area comprising the District is hereby divided into the following election precincts, to include all or that part of the county designated which lies within the District, such election to be held at the polling places indicated and conducted by the following election officers:

ELECTION PRECINCT NO. 1--LIPSCOMB COUNTY Polling Place: Community Center, Lipscomb Presiding Judge: Bob Albin Assistant Judge: Melvin L. Beck Clerks: Mrs. Ruth Ella May Mrs. Ben Johnson

ELECTION PRECINCT NO. 1--OCHILTREE COUNTY Polling Place: City Hall, Perryton Presiding Judge: J. H. Kershaw Assistant Judge: Harry Reimer Clerks: John Mayfield Cecil Leicht

ELECTION PRECINCT NO. 2--HANSFORD COUNTY Polling Place: Hansford County Courthouse Presiding Judge: Joe Day Assistant Judge: John P. Vernon Clerks: Mrs. B. J. Garnett Merle Washington

ELECTION PRECINCT NO. 2--HUTCHINSON COUNTY Polling Place: Hutchinson County Pringle Schoolhouse Presiding Judge: Eugene Weeks Assistant Judge: Loy Hiller Clerks: Mrs. E. R. Robertson Dean Lieb

ELECTION PRECINCT NO. 3--SHERMAN COUNTY Polling Place: Sherman County Courthouse Presiding Judge: Mrs. Joe Billington Assistant Judge: Mrs. W. J. Lowe Clerks: Mrs. Ernest Cummings Mrs. Ira Devine

VI. That such election shall be held and conducted and returns made to the Board of Directors of the District, in accordance with the general election laws of Texas, except as same are modified by the provisions of Chapter 25, Acts of the 39th Legislature of Texas of 1925, together with all amendments and additions thereto.

VII. That the President and Secretary of the District shall give notice of this election by causing a substantial copy of this resolution or notice containing the same to be published once a week for three (3) consecutive weeks in a newspaper or newspapers of general circulation published in the bounds of the District, the first publication to be not less than twenty-one (21) nor more than thirty-five (35) days prior to the date of the election.

PASSED AND APPROVED This 5th day of November, 1973. /s/ Gaston Wells President, Board of Directors ATTEST: /s/ Robert Thompson Secretary 3S-3tc

Girl Scouts Still Selling Nuts, Peanuts & Candy

The Girl Scouts still have some cans of mixed nuts, peanuts and peanut crunch for sale for \$1.00 a can. These make excellent snacks for the Christmas and New Year Holidays. Anyone interested in purchasing nuts or candy can do so by contacting Mrs. Jack Moran. Call 659-3193 or Mrs. Jim Davis at 659-2266.

THE GRINGOS ARE COMING

MOBILE HOMES by **Lancer**

15 YEAR LEASE THAT MEANS LOWER MONTHLY PAYMENTS

SOLD EXCLUSIVELY AT THE SIGN OF THE BIG EAGLE NATIONAL MOBILE EXCHANGE, INC. 4800 Amarillo Blvd. East Amarillo • 372-1280

Too Late To Classify

FOR SALE--Due to illness, must sell 1971 VW Van. Call 659-2196. 4-2tc

HAPPY BIRTHDAY JUANITA PIEKCE DEC. 15

holt news

Mr. and Mrs. Ira Harbour recently visited friends, Mr. and Mrs. Ed King at Washburn, Texas.

Mr. and Mrs. C. W. Kirk were hosts to a birthday dinner Thursday night, December 6, honoring their daughter Karen Fiedler of Bismarck, N. Dakota. Guests were: Leonard Tvechaug of Spearman, Mr. and Mrs. Travis Reger, Debbie and Dale, Friday, the Kirks, Regers and Karen Fiedler attended the Invitational Basketball tournament in Clarendon.

Mr. and Mrs. Phil Jenkins and Mrs. Bertha Jenkins visited Sunday afternoon with Mrs. Myrtle Stephen of Boger.

Mrs. Wallace Berner, Cindy and Denise and Kandy Martin were Saturday shoppers in Amarillo. Mr. and Mrs. Dan Chisum of Stinnett, Mr. and Mrs. Doyle Jackson, Mr. and Mrs. Phil Jenkins, Mr. and Mrs. James Stephen of Boger, Mr. and Mrs. Dan Jackson and Mr. and Mrs. Ira Harbour attended funeral services of Mrs. Tom Vaughan of Mangum, Okla., Monday afternoon at 2:30 in the First Baptist Church. She was 71 years old and a sister of Mrs. Dan Jackson.

Dr. H. S. Loveless of Colorado Springs recently visited a nephew, Mr. and Mrs. Wallace Berner and family. Then the Berners took him home.

Mrs. Bruce Fiedler of Bismarck, N. Dakota has spent a week visiting her parents Mr. and Mrs. C. W. Kirk and other relatives. Sunday she flew from Amarillo to Colorado Springs to visit friends Sunday and Monday. Tuesday she flew to Bismarck.

Troy Lamb of Cimarron, N.M. is staying with his uncle and aunt, Mr. and Mrs. Bob Lamb and is attending school in Pringle.

Connie Harbour is attending Frank Phillips College in Boger.

Mrs. Howell Sampson of Mooreland, Okla., is a patient in the Newman Memorial Hospital in Shattuck. She is a daughter of Mr. and Mrs. Bud Jackson.

Mr. and Mrs. Tip Collingsworth of Perryton were hosts to a annual family Christmas dinner Sunday, December 9. Guests were Terry and Nick Sampson of Mooreland, Okla., Mr. and Mrs. Bob Lamb, Troy Lamb, Marla and Marty Harbour of Pringle, Mrs. Blanch Lamb and Mrs. Fronye Close of Spearman, Mr. and Mrs. Charley Haddock, Tippy and Kelli Lee of Perryton, Mr. and Mrs. Bud Jackson, Mr. and Mrs. Dean Rogers and Tammy Jo, Mr. and Mrs. Robert Janzen, Randy and Scott.

Howell Sampson of Mooreland Okla., was an afternoon caller of the Collingsworth's so his children Terry and Nick returned home with him that evening.

The Washington Monument is 555 feet high.

the Spearman REPORTER

Spearman, Texas 79081
213 Main Box 458 659-3037
Published Weekly at 213 Main Street Spearman, Texas 79081
Owner-Publisher William M. M
Second Class Postage Paid at Spearman, Tex

Any erroneous reflection upon the character of any person or firm appearing in these columns will be gladly and promptly corrected upon being brought to the attention of the management. SUBSCRIPTION RATE--Hansford, adjoining counties, in conjunction with The Hansford Plainsman, \$7.00 yr. Other points in combination with The Hansford Plainsman, \$9.00 yr.

TURKEY OUTLOOK--The demand for turkeys will increase as the holiday season approaches, and that trend plus fewer birds in cold storage will keep prices up over the next few months, says a poultry marketing specialist for the Texas Agricultural Extension Service. Production during the remainder of this year is expected to be lower despite the fact that this is a heavy marketing season. Cold storage supplies are down 53 million pounds from a year earlier. Despite higher prices, turkeys are still a good buy and provide high quality protein.

A man whose normal weight is 150 pounds would weight about 50 pounds if the water in his system were dried up.

THE GRINGOS ARE COMING

ANSON PENS AND PENCILS SPEARMAN JEWELRY

SANTA WILL BE AT FANTASY LAND, SAT.

WOULD WHO EVER BORROWED MY PORTABLE LOADING SHUTE PLEASE RETURN IT. A. F. Cook

Vardell Bros.

659-3198 or 659-3085

Grader-Loader-Dozer Work Done also Hauling Caliche-Sand & Okla Gravel

Eller's Sewer Service & Plumbing

24 HR. SERVICE Call 659-3169

your local Used Cow Dealer is Spearman Bi-Products

Farmers Ranchers Gentlemen: Seven days a week dead stock removal please call as soon as possible. Thank you 659-3544

Burton's TV

106 E. Kenneth

Boxwell Bros.

Funeral Home and Flower Shop

Day-Night Phone 659-2212 Spearman, Texas

Listen To HARVEST TIME

9-00 A. M. SUNDAY

KBMF

United Pentecostal Church Sponsor

Cummings Refrigeration And Air Conditioning

Phone 659-2721 GORDON CUMMINGS

United Pentecostal Church

106 S. Bernice

Services 10:00 a.m. and 7:00 p.m. Each Sunday Spearman, Texas

Hansford Lodge 1040

A. F. & A. M.

Regular Communication 2nd & 4th Mondays 7:30 P. M.

Jefy Gee, W. M. Ceril Barton, Secy.

Services

Hansford County Planned Parenthood 26 S. Haney 659-2483 Spearman Mon. - Fri. 9-11 a.m. - 1-3 p.m. 30S-rtn

CLEAN expensive carpets with the best. Blue Lustre is America's favorite. Rent Shampooer \$2. GORDON'S DRUG.

Mary Kay Cosmetics. Call 659-2119. Malolah Fullbright. 32S-rtn

LIVESTOCK HAULING

Chuck Martin 659-3354 Spearman, Texas 56 Ft. Trailer 51S-rtn

Would like to trade house trailer and lot for your equity in a 3-bedroom house. Call 659-2615 after 3:30. 4-rtn

WILLIS SHEETS CONSERVATION CONTRACTOR.

All types of agriculture dirt moving. Contact David Ivester, 659-3402. Jackson Trailer Courts. 52-8tc

For Sale

FOR SALE--Couch and chair \$25. Phone 733-2357. 4-1tc

FOR SALE--12x51 Mobile Home, 2-bedroom, washer, air conditioner, skirting, steps, and TV Antenna. Good Condition. 659-2796. 4-rtp

SELF SERVICE GASOLINE

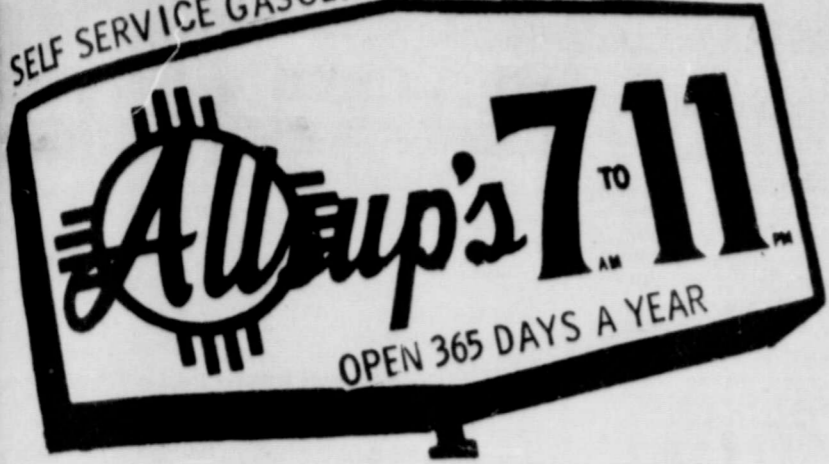

FOOD BARGAINS

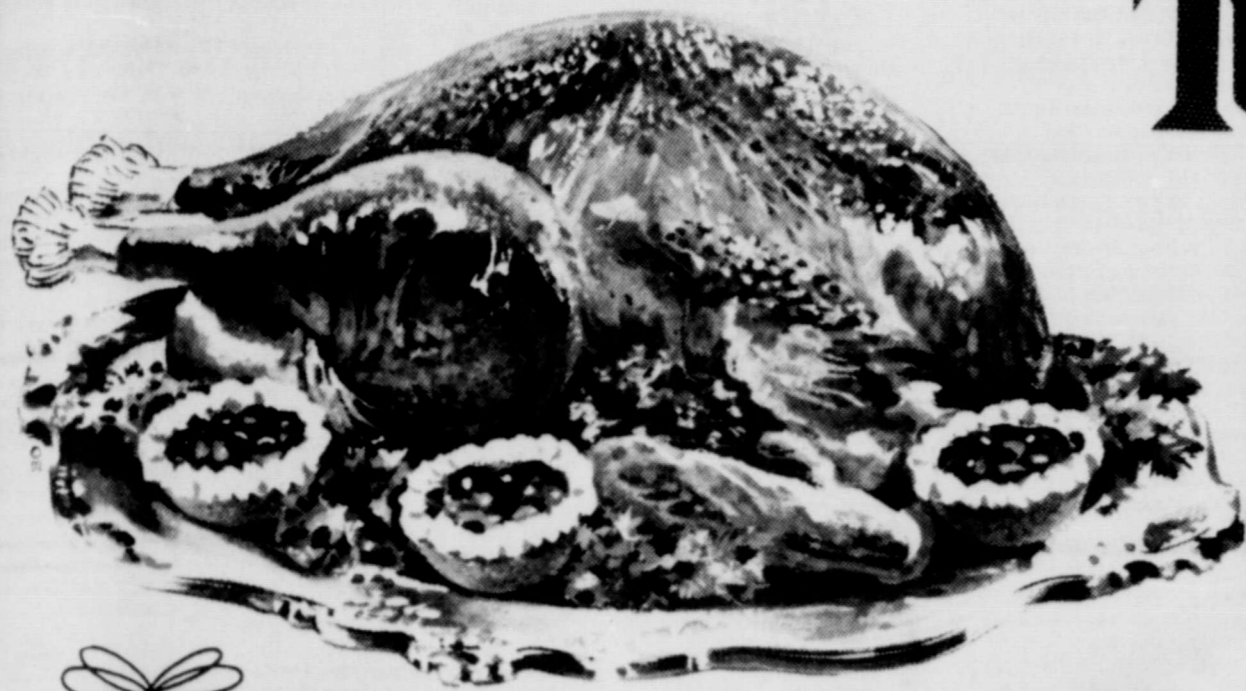

Turkeys

Hen 10 to 12 lb, Avg. Self-Basting

59^c

1 lb.

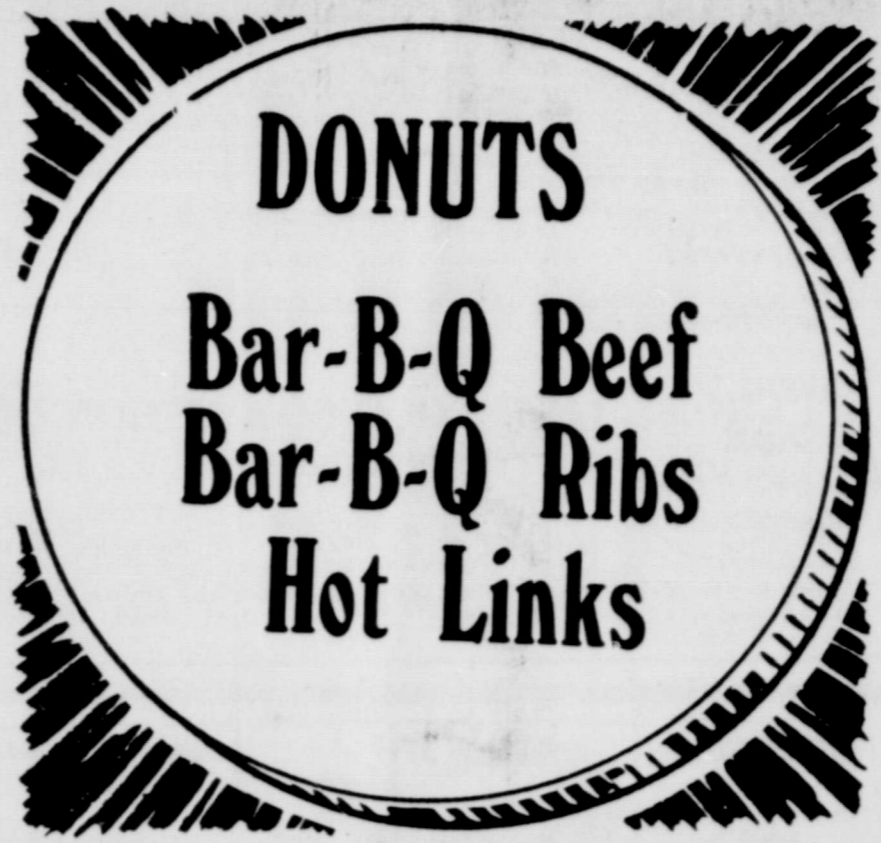

DONUTS

Bar-B-Q Beef
Bar-B-Q Ribs
Hot Links



Good Selection of Christmas Trees and Decorations

TREES

TREE Decorations

PANTY HOSE

Large Selection

50% OFF

A laddin Plastic
Water Pitcher
2 Qt.

49^c

Orange Drink
Shurfine 46 oz. Can

29^c

Shurfine
Salad Dressing
32 oz.

59^c

Shurfine
Catsup
14 oz.

4 \$ 1

Shurfine
STRAWBERRY PRESERVES
18 oz.

59^c

Shurfine
Syrup
32 Oz.

49^c

Shurfine
Flour
5 Lb. Bag

79^c



TOYS

25% OFF

VIKOR FOIL
12" x 25"

29^c

Large-Selection
Stereo Tapes
8-Track

\$ 2⁴⁹

Men's Bantam One Size Fits All

Socks
Bow-Wow

59^c

Dog Food
Del Monte

79^c

Sweet Peas
Borden's

29^c

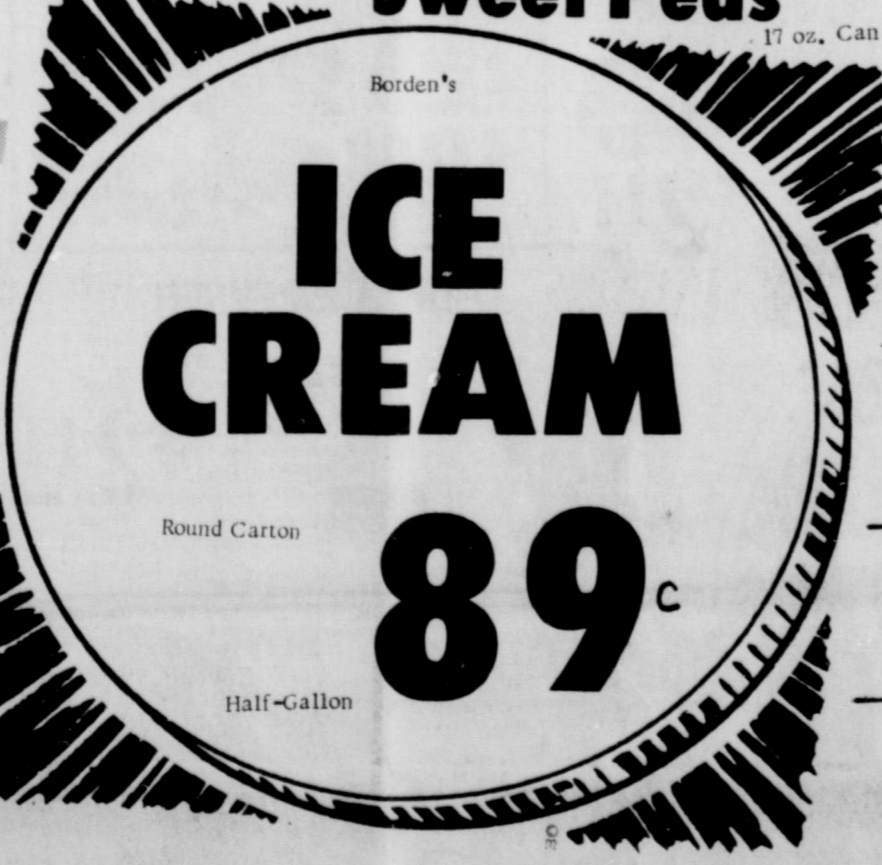

ICE CREAM

89^c

Ladies All Sizes Reg. \$2.69 Pair

House Shoes

\$ 1⁶⁹

Del Monte Cut
Green Beans
16 oz. Can

29^c

Liquid Giant Size
IVORY LIQUID
23 oz.

59^c

FABRIC SOFTNER
1/2 Gal.

69^c

AIR FRESHNER

59^c

TIDE

Giant Size

79^c

KRAZY T-SHIRTS

Reg. \$2.99 Now

\$ 1⁹⁹

Shurfine
WESSON OIL
24 oz.

79^c

Shurfine
Coffee
1 lb. Can

89^c

FACIAL TISSUE
200 Count

29^c

PAPER TOWELS
Viva

39^c

Racorn
BACON

59^c

Del Monte
Fruit Cocktail
17 oz.

35^c

Shurfine
Pork & Beans
31 oz.

29^c

Filler Paper
300 Count

59^c

Pops Rite
Pop Corn
1 lb. Bag
2 For

2 29^c

Delsey
Bathroom Tissue
2 Roll Pkg.

39^c

FARM & RANCH NEWS

County Agricultural Agent

The All Farm Products Index of Prices received by farmers and ranchers for the month that ended November 15 decreased 1 1/2 percent during the preceding month, while the overall farm prices

were declining the price of input items purchased by farmers went up 2/3 percent for the same month. Commercial production of red meat in the 48 states totaled 3,223 million pounds

In October, 2 percent less than a year earlier but 22 percent more than September 73. Commercial meat production includes slaughter in Federally inspected and other slaughter plants, but excludes animals slaughtered on farms.

Beef production was 1,994 million pounds, 1 percent less than October 1972. Cattle kill totaled 3,147,200 head, down 1 percent from a year earlier. Live weight per head was 1,048 pounds, 5 pounds more than 1972, and 2 pounds above September 73. The production of red meat

in the U.S. for the first 10 months (January-October) of this year is down 8 percent overall from last year's level, which includes slaughter of cattle, calves, hogs, sheep and lambs.

For cattle, the slaughter count this year from January through October is 2 million head less than the same period last year. This has resulted in 7 percent less live weight of cattle to be slaughtered for the corresponding period. Calf slaughter is a small amount of the total meat picture, but it is off 34 percent from year earlier levels. Hog live weight slaughter is running 10 percent below levels for the first 10 months of the year. Sheep and lamb slaughter weight is off 4 percent.

These figures tend to make you think that there is a big supply of stocker and feeder calves around the country because our calf crop is supposedly increasing each year lately. Unless fed beef prices start increasing soon, the beef industry may be on a collision course. With feedyard placements this fall down some from year earlier levels, maybe sometime this winter or spring, beef demand will surpass beef cattle available for slaughter and price of slaughter cattle will rise to profitable levels.

Swine producers in Northwest Texas will have an opportunity to consider a mandatory check-off on market

hogs during a series of educational meetings in Lamesa, Canyon, Pampa, and Vernon in December.

According to County Extension Agent Joe Van Zandt, the Texas Pork Producers Association (TPPA) may conduct a state-wide referendum and election if producers view as favorable the mandatory check-off program.

Educational meetings already have been held in Llano, Brenham and Lubbock says VanZandt.

Meetings scheduled for the West Texas area are as follows: Canyon, December 19, 7:30 p.m., at the Randall County Farm Bureau Building, 1714 5th Avenue; and Pampa, December 20, 7:30 p.m., at the Courthouse Annex, 1/4 mile east of Pampa City limits on Miami Hwy.

Swine producers in this area are encouraged to attend one of these meetings, since the referendum would affect any swine producer regardless of the number of hogs he markets.

Participants in the meetings will include Marvin Sartin, area economist-management, Gilfert R. Hollis, area swine specialist, both with the Texas Agricultural Extension Service at Lubbock, John Fair, executive vice-president, TPPA, and Bob Gray of the Texas Department of Agri-

culture. If the mandatory check-off program is viewed favorably by most producers, the TPPA will petition the Commissioner of Agriculture for certification to conduct the state-wide referendum and election.

The balloting would result in the election of 15 directors, from as many areas of the state, who will administer funding for research, education, promotion, and disease and insect control. By this system money taken from mandatory check-off on market hogs will be used to improve the production and marketing of swine, says VanZandt.

All swine producers, he added, will be affected by the outcome of these meetings. It will be to their benefit to share their concerns, both pro and con, with other producers at these meetings.

Bob Meek	247	HIGH TEAM GAME
Bob Meek	235	Brook Ins.
Dan Faries	231	Golden Thimble
HIGH WOMENS GAME		Bowl-Mor
Sheryl Meek	246	
Sheryl Meek	211	Bowl-Mor
Sheryl Meek	197	Brook Ins.
		Golden Thimble

TUES. NIGHT MIXED
Week of 12-4-73

Team Standings	Won	Lost
Gordon Drug	31	21
Anthony Elec.	29	23
Gifford-Hill, Inc.	28	23
Bowl Mor Lanes	26	26
Spearman Auto	26	26
Anita's Bty., Sal.	25	27
Owens Sales Co.	22	29
Cates Men & Boys	20	32
HIGH TEAM SERIES		
Spearman Auto Sup.	2226	
Gifford-Hill, Inc.	2202	
Gordon Drug	2177	

HIGH TEAM GAME	782
Anita's Bty., Sal.	761
Anthony Elec.	758
Gifford-Hill, Inc.	
HIGH MENS SERIES	
Tom Reger	536
Dan Faries	533
Verlin Behne	530
HIGH MENS GAME	
Verlin Behne	199
Dan Faries	193
Tom Reger	188
HIGH WOMENS SERIES	
June Lee	537
Sue Taylor	473
Millie Craig	443
HIGH WOMENS GAME	
June Lee	205
Sue Taylor	184
June Lee	175

PIN BOWL '73	Week of 11-30-73	
Team Standings	Won	Lost
Brook Ins.	34	10
Golden Thimble	28	15
Bowl Mor	27	17
Farm Bureau	26	17
McClellan Grafn	25	19
BWM	16	28
Vernon's	11	32
Caprock	7	36

INDIVIDUAL	
Joyce Frost	184
Virginia Head	176
Mary Cornelius	173
Super Service	877
Super Service	843
Bunkhouse	817
HIGH MENS GAME	
Joyce Frost	480
Mary Cornelius	450
June Lee	449

Bowling News

WEDS. MIXED DOUBLES

Team Standings	Won	Lost
Super Serv. (P)	8	12
P.A. Lyon Ins.	7	17
Bunkhouse	5	19
Lucky Corner	25	19
Cable TV	24	20
Wardrobe Cl.(P)	22	18
Cates	17	27
Spearman Jewl.	4	40
HIGH TEAM SERIES		
Super Service	2492	
Bunkhouse	2410	
Cates	2308	
HIGH MENS SERIES		
Dan Faries	671	
Bob Meek	632	
Ted Bengt	538	
HIGH WOMENS SERIES		
Sheryl Meek	649	
Jane Meek	503	
Millie Craig	489	
HIGH TEAM GAME		
Super Service	877	
Super Service	843	
Bunkhouse	817	
HIGH MENS GAME		
Joyce Frost	480	
Mary Cornelius	450	
June Lee	449	

HIGH TEAM GAME	
Love ya, Jeri	33 North End
Dear Santa Chies	
Why don't you come	
our chimmery. Are you	
and I would like to	
a doll for Christmas	
is all Santa Chies.	
Your Friend,	
75 S. 212 St.	
Dear Santa,	
I am 7 years old. I	
grade 2. What are you	
bring me for Christm	
Santa I've tried to be g	
Love, Traci Ste	

GREETINGS TO ALL CATTLEMEN
FRIDAY, December 7 was a "Special Cow Sale". Approximately 872 cows and bred heifers were sold thru the arena, with a total of 1986 cattle selling in the entire sale.
FRIDAY, December 14 will be a REGULAR CONSIGNMENT SALE, Selling in the order consigned.
FRIDAY, December 21 is widely advertised as another "SPECIAL COW SALE" (Our last sale in 1973).
FRIDAY, December 28 will be a REGULAR CONSIGNMENT SALE (Our last sale in 1973).
All of the above auctions will commence at 11:00 AM SHARP (based on Central Standard Time). Your cattle auction with "Action".
Advise us of your plans

TEXHOMA LIVESTOCK COMMISSION CO., INC
Texhoma, Oklahoma

Phone (405) 423-3251
CF (Cliff) Augustine, Gen. Mgr.
Raymond Choate, Yd-Mgr.
Cattle Dept. - Wayne Roberts, Ekart, Ks., & Walter Hall, Amistad, N. M.
Auctioneers - Al Banks, Limon, Colo & Don Demaree, Amarillo, Tex.

TG&Y
THESE PRICES GOOD THURSDAY ONLY 8:30 A.M. 10:00 P.M.

TONIGHT SHOP 'TILL 10:00 P.M.

Save 25% to 50% On Hundreds Of Items

Save \$\$\$ - Look For Moonlight Sale Signs! Check all departments for Fantastic Values! Items will vary by stores.



TG&Y TRACTOR TRAILER
\$388

Our own special T.G.&Y. Tractor Trailer truck built just like the real thing! 375 cubic inches of cargo space are in the trailer alone! A full 22 inches long, 7-3/4 inches high and 5 inches wide. Built from sturdy metal with plastic chrome accents.



STEREO 8-TRACK PLAYER SYSTEM. Automatic or manual programming. 5" enclosed speakers, wood cabinets.
\$4788

MONOPOLY GAME
\$388

Includes money and dice. Everything to create a monopoly.
Reg. \$5.97
LIMIT 1

AM/FM STEREO RECEIVER, 8-TRACK PLAYER. 4-way speaker pair—horn grille.
\$11188

TG&Y TRACTOR TRAILER
\$388

DERAN'S JUMBO "Perfection" CHOCOLATES
4-Pound box of assorted chocolates.
Reg. \$5.00
\$247 Box

SEMI-TRAILER TRUCK
\$244

Heavy poly construction. A real King of the Road.

7-Pc. COOKWARE SET
TEFLON II - COATED
1 & 2 Qt. saucepans with covers, 5 Qt. Dutch Oven & 10" fry pan.
\$888

Electric POLY PERK
\$688 EACH

8 Cup capacity. UL listed. Your choice of Avocado or Flame to match your kitchen decor. Serve coffee that your guests will love. With cord.

AM/FM STEREO RECEIVER, MINI-CHANGER AND SPEAKERS. A & B speaker switch, slide controls, mini-changer, dust cover. Enclosed 5" speakers.
\$8788

7-UP® DISPENSER
All the fun of a real soda fountain. Pull lever and enjoy a real glass of 7-Up® Authentic with 7-Up® trademark.
\$244 EACH

OLE' GUITAR
6-string Spanish guitar. Easy-to-tune, easy to play. Complete with song book.
LIMIT 1
\$699 Ea.

BOYS' TOYS
Your choice of Indy Racer or Tommy Gun that fires real sparks. Constructed of sturdy mold plastic.
\$144 EACH

Regular 100% Polyester

DOUBLE KNITS

Full Bolts \$244
Reg. '2.'

Amana Radarange
MICROWAVE OVEN

THE GREATEST COOKING DISCOVERY SINCE FIRE IS EVEN GREATER!



Now you can sear • fry • brown • grill • sauté in the Browning Skillet made exclusively for the **Amana Radarange** by Corning.



SEE IT DEMONSTRATED TODAY!

Sear the juicy flavor into steak. Brown chops. Fry eggs. Grill sandwiches. Sauté onions and mushrooms. Get the good taste and appearance you like with quick-cooking convenience.

Perfect for gourmet cooking!

The **Amana Radarange** MICROWAVE OVEN

- Cooks everything in about 1/4 the usual time
- Cooks on paper, glass, china, plastic or right in the Browning Skillet
- Cool—the food gets hot—but the oven (and your kitchen) stays cool
- Clean—spatters don't bake on to it—wipes off with a damp cloth
- Uses ordinary household current
- Comes with a free cookbook

If it doesn't say **Amana**, it's not a **Radarange**. MICROWAVE OVEN

Anthony Electric
Plains Shopping Center

GOODWELL TOURNAMENT

GIRLS BRACKET

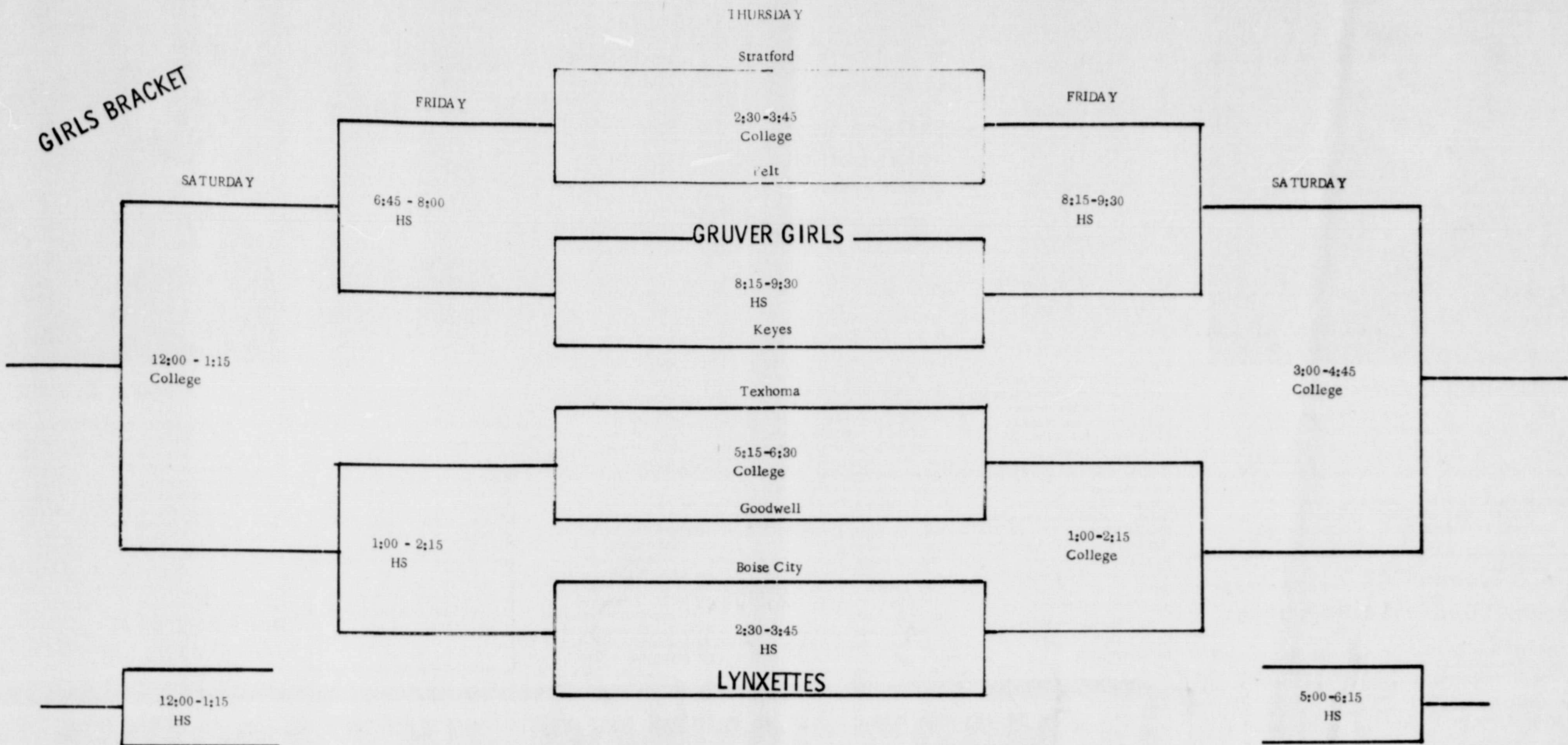

BOYS BRACKET

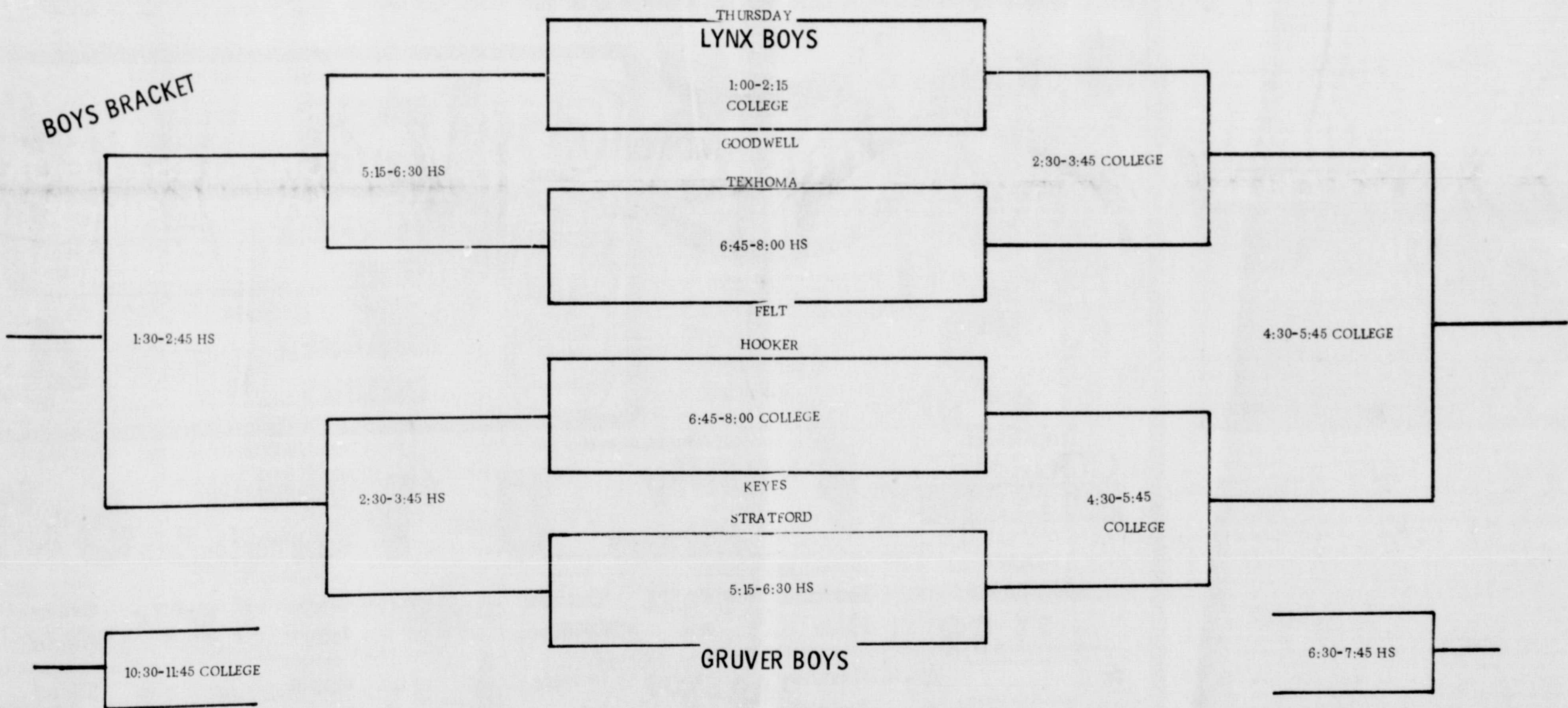

These Brackets Compliments of

the Spearman REPORTER

MEMBER 1973

PANHANDLE STATE COLLEGE Basketball Schedule 1973-74

- 11/21 St. Mary of Plains . . . There
- 11/26 Abilene Christian . . . There
- 11/28 Eastern N.M.U. . . . Here
- 12/ 1 Okla. Col. Lib. Arts . . . Here
- 12/ 7 Cameron Col. . . . Here
- 12/ 8 Southwestern St. . . . Here
- 12/11 Okla. Baptist U. . . . There
- 12/14 East Central St. . . . Here
- 12/15 Southeastern St. . . . Here
- 1/ 4 Metropolitan St. . . . Here
- 1/ 7 College of Emporia . . . There
- 1/12 College of Emporia . . . Here
- 1/18 Central State U. . . . There
- 1/19 Phillips U. There
- 1/26 Northeastern St. . . . Here
- 2/ 1 Northwestern St. . . . Here
- 2/ 8 Cameron Col. There
- 2/ 9 Southwestern St. . . . There
- 2/12 Langston U. Here
- 2/15 Central State U. . . . Here
- 2/16 Phillips U. Here
- 2/19 Eastern N.M.U. . . . There
- 2/22 Northwestern St. . . . There

All home games start at 7:30