

NOW is the time to shop Spearman!



The Spearman Shopper has lots of intriguing ideas for shopping the Spearman. S & S is showing a leather jacket to whet the most appetizing appetite along with new fashions for her help. Accessories are truly in supply for men and women of all ages. You'll find them at GORDON'S coordinating pant

suits are in good supply at MASSAD'S and the new green shades are very much in evidence. SPEARMAN APPLIANCE CENTER is well stocked to provide those major, name-brand appliances with G.E. in the forefront. WESTERN AUTO store would like you to visit their furniture department and see the newest innovations in stereo and color T. V. CATES MENS AND BOYS

wear can still supply you with warm, quilted jackets and jump suits for the winter season. There's a real fine selection of 8 track stereo tapes to browse over at OWENS SALES COMPANY. If she's really hard to please you'll have no problem in selecting those special feminine fashions at CHAMBER'S. Shoppers are already enjoying the relaxing atmosphere

and delightful meals at DAIRY QUEEN. B & B SALES COMPANY is showing a tempting selection of bicycles for young and old. You'll get lots of ideas from the small appliance department at T.G. & Y. SPEARMAN JEWELRY goes into the season with the largest and most diversified stock in history. Everything to please the do-it yourself fan will be

found at WHITE HOUSE LUMBER COMPANY of Spearman. DOUGLAS DUD'S can surely supply you with that gift calling for infants wear. Warm and comfortable lounging slippers await you at REED'S FAMILY SHOES. They're colorful, too. If you're shopping for lingerie, a tour through LADY FAIR should be a must on your list. The needle workers' one stop shopping center is the

GOLDEN THIMBLE. They offer everything for sewing convenience. The very latest in little people fashions are arriving regularly at the LIL LYNX SHOP. As usual FIRST STATE BANK urges you to use your BankAmericard for convenient shopping.

PURPLE PRIDE PURPLE PRIDE
PURPLE PRIDE PURPLE PRIDE
PURPLE PRIDE PURPLE PRIDE
PURPLE PRIDE PURPLE PRIDE

THE SPEARMAN LYNX and the DALHART WOLVES are in a first place tie in District I-AA competition, but the Lynx face two of the hardest games on their schedule this year. Their first big game, will be against a solid football team from Stratford here Friday night. If the Lynx flick a whisker in the wrong direction, they will lose the district championship. Last year the Lynx went down to the wire and were in a tie until their last game. This year they could get blasted off of the field Friday night, if they go against Stratford over-confident. And, we mean this. This is the time of the year when the favorites go down in disaster; but, the one big turning point in rallying the Lynx, could be that the entire town has suddenly got behind this team.

Coach Greg Sherwood is inviting everyone to come out Thursday night and show these boys just how proud we are of them. A big snake dance, will begin at the Post Office Thursday night at 7: 30 and go to the Varsity gym. The Pep Rally will be held at the gym at approximately 8: 15 Thursday evening. Everyone is invited to attend the rally, and this means everyone in the area interested in backing the Lynx to the District Championship. After the big pep rally Thursday night, fans are asked to gather on Gibner Drive Friday, and form a Victory Lane for the boys as we have done in the past. Coach Sherwood that this "pep" that the town of Spearman has shown this year, has been giving the team that extra incentive to win.

The ball game Friday night, with kick-off at 7: 30, promises to be the game of the year for the Lynx. With only 2 games left on their schedule, the Lynx are faced with the ever-dangerous Elks this Friday.

Coach Sherwood says this his quarterback is bruised, and one his boys (Cooper) this week, but the Lynx should be pretty healthy for the Friday night game.

Vic Kyler and his band will be in top form for the entertainment both Thursday and Friday nights. This is one of the best bands in the state, with the best directors in Mr. Kyler and Mr. Porter. They will put on a great show at both the pep rally and the football game at half-time.

See you at the pep rally Thursday, the Victory Lane Friday at 6: 45 and the game.

BIKE-A-THON
Benefit of the American Cancer Society
NOVEMBER 11, 1973
1:30 p.m. SUNDAY

Member 1973 the SPEARMAN TEXAS PRESS ASSOCIATION

REPORTER

WEDNESDAY, NOVEMBER 8, 1973

THE SPEARMAN REPORTER, Hansford County, Texas 79081

VOLUME 64, NO. 51



Couple Found Dead In Car

Patients in Hansford Hospital are Lois Maupin, Carl Tucker Jr., Donna Williams and daughter, Charlotte Vanderburg, Judy Ann Roper, Larry Sexton, Elva Lee Sheets, Lola Mae Cator, Sharon Truelove and Nettie Daniels. Dismissed were Jimmy Harden, Robert Brown, Linda Brotherton and son, Michael Messer, Prentice Crouch, Gary Cline, Marilyn Hughes and son, Margaret Parsons, and Wayne Cahoun.

Services for Mr. and Mrs. Otis Randall Chadwick of Spearman, who died early Sunday of apparent carbon monoxide poisoning will be announced at Williams Funeral Home in El Reno, Okla.

The two were found dead about 10:25 a.m. Sunday in their parked car which was stuck in a ditch along Farm Road 281 about 25 miles southwest of Spearman.

Hansford County Sheriff R. L. McFarlin said autopsies were to be conducted in Amarillo to confirm the cause of death. A passing motorist found the couple.

The Chadwick vehicle apparently failed to negotiate a curve and went off the pavement into the ditch, McFarlin said.

An accident at the same location about three weeks ago involving a semitrailer rig had left diesel oil in the

ditch, McFarlin said, and the rear wheels of the Chadwick car became stuck in the oil spill.

The Chadwicks apparently were waiting in the car with the motor and heater running in hopes a passing motorist would stop and assist them, the sheriff said.

McFarlin said the engine was still running when authorities arrived at the scene.

The Chadwicks are survived by two sons, William and Otis Randall Jr., both of the home.

Mrs. Chadwick is survived by her mother, Mrs. Leonard Thomas of Spearman, and a brother and a sister.

Mr. Chadwick is survived by his parents, Mr. and Mrs. William Chadwick; a sister, Mrs. Howard Sutton, and two brothers, Elvis and Orville, all of El Reno.

Jaycees Sponsoring Bike-A-Thon For Cancer Drive

Bike-a-thon is coming soon so get your bicycles in shape--and yourself!

The Spearman Jaycees in conjunction with the American Cancer Society are sponsoring a Hansford County Bike-a-thon on Sunday, November 11 starting at 1:00 P. M. to raise money for the Cancer Society. If you are wondering by now just what a Bike-a-thon is, here is the definition. A Bike-a-thon is a fund raising event where participants ask sponsors (friends, teachers, relatives, family doctors, dentists, merchants, etc.) to pledge a minimum amount for each mile that the bicyclist rides on a given route. For example, if a sponsor pledges 50¢ a mile and the rider rides 20 miles, the sponsor would contribute \$10.00. The rider should explain to their sponsors that their contributions are to be used to fight cancer through research, education, and service to cancer patients.

The minimum amount that can be pledged in this Bike-a-thon is 20¢ per mile. Each rider is responsible for getting their own sponsor or sponsors. The route set up on this Bike-a-thon is to Gruver and back for a complete trip of 25 miles. Every rider is encouraged to make the complete trip although check points will be set up along the way in case a rider cannot go any further. Pick-ups will be available along the way to carry riders back to town who are unable to complete the trip. Also, the check points will serve as rest areas for riders to stop and rest before going on. This is an endurance run and

not a race. Gruver residents may also participate. They will start at Gruver and make the round trip.

The following local merchants are furnishing prizes for the Bike-a-thon: B&B Sales, Western Auto, Spearman Auto, and Cates Men and Boys. Prizes will go to those completing the trip who are the youngest rider, the oldest rider, the family with the most members participating, the boy with the most money collected and the girl with the most money collected.

Riders will meet near the city limits on the Gruver Highway on November 11 at 1:00 P. M. Entry blanks can be picked up at the following places: B&B Sales, Owens Sales, Western Auto, Spearman Auto, Cates Men & Boys and the schools' principal offices. Entry blanks must be filled out and turned in before the Bike-a-thon. Riders under 18 years of age must have a parent's signature on the blank before they can be eligible to ride.

If you want more information, call Bike-a-thon chairman, Wilton Youngblood, at 3650. Gruver residents can call 733-2021.

Pick up your entry blanks soon and get ready to help fight cancer!

Markets

WHEAT	\$4.28
MILO	4.00
CORN	2.40



Art Show Is Dedicated To Mrs. A. F. Loftin

Mrs. A. F. Loftin was buried Sunday at 3 p.m. in the Hansford Library when members of the Dahlia Flower Club presented her a lovely bouquet of flowers and dedicated their annual art show to her. Mrs. Sada Hoskins, in charge of the presentation, stated that members of the flower club and the community who have worked with her in both home and church activities appreciate her ability and talents.

Mrs. Loftin became a member of the Dahlia Flower Club in 1932 shortly after she and her family moved here. Her husband, the late Rev. A. F. Loftin, was pastor of the First Baptist Church here for many years. When the Loftin's returned here in the 1950's, to make their permanent home, she was welcomed back into the club as a member. She has always been an inspiration to the club and to the community for her dedicated service

and gracious personality. Four years ago, when Mrs. Loftin was president of the Dahlia Flower Club, it was her idea to have an arts and craft show. Since that time it has been held every year, growing each year, and has become one of the highlights of the fall season for citizens of Spearman and the surrounding area. Mrs. Loftin, an accomplished pianist, has always had piano pupils until this year, when she retired from her teaching.

Houston Man To Be Speaker For FGBMF

The speaker for the Full Gospel Business Men's Fellowship International meeting Monday, Nov. 12, in the Home Demonstration Clubroom here will be Mr. Leonard A. Hardin, L.L.B., A.T.M., of Houston. The meeting time is 8 p.m.

Mr. Hardin is Houston public office manager for Southwestern Bell Telephone Co. He is Past Governor of Area II Toastmasters International, President of Houston Metro Club of Telephone Co-Pioneers and Director of Houston Chapter of Full Gospel Business Men's Fellowship Association. Mr. Hardin leads a Wednesday night service at the Harbor Light Chapel of the Salvation Army each week and conducts a Full Gospel Business Men's outreach ministry in downtown Houston every Wednesday at noon.

He will be witnessing about the mighty work of our Lord Jesus Christ in his life and in the city of Houston.

This meeting is open to everyone as are all meetings of the chapter, and everyone is issued a personal invitation to attend.

amendments the vote was Amendment No. 1-For 134; Against 266; Amendment No. 2-For 320; Against 78; Amendment No. 3-For 293; Against 105; Amendment No. 4-For 180; Against 198; Amendment No. 5-For 246; Against 134; Amendment No. 6-For 36; Against 289; Amendment No. 7-For 219; Against 171; Amendment No. 8-For 138; Against 254; Amendment No. 9-For 182; Against 205. Total vote on the amendments was 406.

VOTERS APPROVE SPLIT OF SHERIFF-TAX OFFICE

Hansford County voters approved the proposition to split the Tax Assessor-Collector Office from the Sheriff's Dept. by a vote of 307 for and 71 against. Voters in this election totaled 379. In the constitutional

amendments the vote was Amendment No. 1-For 134; Against 266; Amendment No. 2-For 320; Against 78; Amendment No. 3-For 293; Against 105; Amendment No. 4-For 180; Against 198; Amendment No. 5-For 246; Against 134; Amendment No. 6-For 36; Against 289; Amendment No. 7-For 219; Against 171; Amendment No. 8-For 138; Against 254; Amendment No. 9-For 182; Against 205. Total vote on the amendments was 406.

NOTICE

The Spearman Chamber of Commerce encourages every business in Spearman to put something in their windows today to boost the Lynx to victory in these next two ballgames. If they know the town is behind them 100% they will play much better ball.

BOOST THE LYNX!!!!!!
BEAT STRATFORD!!!!!!

COME TO THE PEP RALLY
THURSDAY NITE AT 7:30

GO LYNX PURPLE PRIDE BEAT STRATFORD!

WANT ADS

S & S in S



for a merrier Christmas

SAY MERRY CHRISTMAS to everyone in the county and help re-furnish the labor room at Hansford Hospital at the same time. Give the amount you would usually spend on local Christmas cards to a special fund (Operation Christmas Greeting) at the First State Bank in Spearman or the Gruver State Bank in Gruver. Your name, but not the amount, will be published in a community greeting list in the Spearman Reporter and in the Gruver Statesman and your donation will be greatly appreciated by the Hansford Hospital Auxiliary. Donations should be made before Dec. 14th.

the Spearman REPORTER

213 Main Box 458 659-3400

Published Weekly at 213 Main Street Spearman, Texas 79081

Owner-Publisher William M. Miller

Second Class Postage Paid at Spearman, Texas

Burton's TV

Phone 659-2121

FOR SALE: Black and white 23" Zenith TV. \$60. 00. Call 659-2118. 51-1tc

FOR SALE: Three 95 John Deere and two 55 John Deere combines for sale. Contact Roy Walker, Star Route 3, Texhoma, Okla. 49-rtn

1966 Oldsmobile 98 Call after 5 659-3526 RTN

FOR SALE-1967-60 Series Chev. -15 1/2 Ft. Steel Float and Lift. Nearly New. 350 engine, 5 speed transmission. Call 659-3642. C. L. Baker. 475-rtn

FIREWOOD-\$45 cord, \$20 rick, \$30 rick. Call 659-2742. 505-8tc

BOY SCOUT -GARAGE SALE Saturday, Nov. 10th 9-00am Last brick house on 3rd St. Morse, Texas

FIREPLACE wood, Oak and hickory. Delivered and stacked 857-3297 or 857-3642. Fritch, Texas. 51-1tc

FOR SALE-1972 Yamaha Mini Enduro 60 with helmet to match, in extra good condition. Call 659-2349. 51-4tc

FOR SALE-78' by 14' 1971 Lancer Mobilhome. Call 659-3512. 51-4tc

GARAGE SALE: November 9 and 10, 705 E. 2nd. Furniture, linens, toys, glassware, and highchair. 51-1tp

FOR SALE-2 bedroom house on corner lot. Trailer space in back. 302 S. Bernice For information call 2317. 50-6tc

FOR SALE-2 bedroom stucco home, paneled, new shag in living room, garage, TV antenna, buy equity, payments less than rent. Emmett R. Sanders, Real Estate Broker, 659-2516, nights 659-2601. 50-rtn

FOR SALE: Extra nice brick home, 2394 square feet enclosed, large den, nice kitchen with electric oven and cooktop, disposal, separate utility room, carpets, drapes, central heat and ref. air, 2 baths, double garage, fenced yard, landscaped, shown by appointment only. Emmett R. Sanders, Real Estate Broker, 659-2516, nights 659-2601. 445-rtn

HOUSE FOR SALE-121 S. Dressen. Call 659-3069. 51-rtn

I have cash buyers and term buyers for large and small tracts of land in Hansford, Ochiltree, Sherman and Moore Counties. I will appreciate your listing.

J. M. Hamby Real Estate Rt. 2, Hicford, Tex. 79045 Office 806-364-3566 Res. 806-364-2553 49-rtn

HAVE 200 acres land to cash lease. Good 8" well. Natural gas and electricity. Maize stubble and volunteer wheat. 7 miles east of Spearman on Perryton highway. Contact Bill Burger at Ideal Grocery or 659-2915; Beulah Burger, 659-2709. 51-8tc

WANTED: Irrigated farmland to rent by J. W. Ward, 733-2025, Box 312, Gruver, Texas, 79040. 51-3tc

WANTED TO RENT-1 section of land. Prefer irrigated. H. L. McMellian, Gruver, Texas, 733-2628. 51-4tp

WANTED-Wheat pasture for about 100 head. Cattle are straightened out, ready to go. Would consider gain basis. 659-3059. 3-1tc

For Rent

FOR RENT: Furnished apt. 606 S. Bernice Street. Phone 659-2652 or 2452. 28S-rtn

FOR RENT-Furnished apartments, 301 Davis, Downtown across from Ideal. Phone 659-3245. 49-rtn

Help Wanted

HELP WANTED: For inside and outside workers, apply in person at Roge's Sales and Service, Waka, Texas. 19T-rtn

LEGAL NOTICE

NO. 1389-NOTICE TO ALL PERSONS HAVING CLAIMS AGAINST ESTATE OF MONA B. SCHUBERT.

Notice is hereby given that original letters of testamentary upon the estate of Mona B. Schubert, were issue to me, the undersigned, on the 5th day of November, 1973, in the proceeding indicated below my signature hereto, which is still pending, and that I now hold such letters. All persons having claims against said estate, which is being administered, in the county named below, are hereby required to present the same to me respectively, at the address below given, before suit upon same are barred by the general statutes of limitation, before such estate is closed, and within the time prescribed by law. My residence and post office are Route 3, Box 1, Spearman, Texas 79081.

Fendorf B. Schubert Independent Executor Of the Estate of MONA B. SCHUBERT, NO. 1389 In The County Court of Hansford County, Texas 51-1tc.

Card Of Thanks

We wish to thank the Spearman Reporter and KBMF Radio personnel for the wonderful publicity about our arts and crafts show. We are indebted to so many people for their assistance and we are sorry we cannot mention each one personally. We want you to know that we sincerely appreciate your help. Without your help and cooperation the show would not have been the success that it was.

Again, we thank you, The Dahlia Flower Club

I would like to thank my friends for the cards, flowers, visits and prayers during my stay in hospital. May God bless each of you.

Fred Smith

Many thanks to all the merchants who donated to the Junior Class booths at the Carnival. It was greatly appreciated.

Junior Class

NOTICE

I will not be responsible for any debt but my personal ones.

K. E. Shufeldt 51-3tp

Christmas Mail Bulletin

We have received inquiries from customers regarding Christmas mail to servicemen. To sum up some of the answers to many of these questions, most mail usually goes by air-lift once it leaves the continental U.S.A. Registry is available on all first class mail and insurance up to \$200 is available on all first class mail and insurance up to \$200 is available for parcels. However, watches and jewelry valued at more than \$10 must be sent to APO and FPO addresses by registered mail. Too, all letters and gift packages to servicemen must be addressed to a specific individual by name and not just to any serviceman.

Program On Election Given To Rotarians

The Rotary Club met Monday, Nov. 5 in the Home Demonstration Club Room. The president, Jack McWhirter, presided.

The program was given by Vicki Warren and Dick Courtiss. Mrs. Warren presented the case for the separation of the Tax Assessor-Collector's office and the Sheriff's Dept. Mr. Courtiss analyzed the amendments to be voted on November 6.

The program next Monday will be given by Dean McLain of Perryton on Commodities.

NEW UNIFORM MEAT LABELS

"How about a ribeye steak for dinner tonight? Or would you prefer a Delmonico steak, fillet steak or beauty steak?"

Actually, they're all the same, and that's added to the shopper's confusion over the years.

In the next few months, though, consumers should find some relief in shopping for meat, because grocers and meat markets are joining together in adopting new Uniform Retail Meat Identity Standards, according to Dr. Frank Orts, meats specialist for the Texas Agricultural Extension Service.

The new standards for retail meat cuts were prepared by the National Livestock and Meat Board, which consists of industry representatives from throughout the country, in cooperation with the meat industry and several government agencies.

"With this new system for labeling meat, the total names for retail cuts have been reduced from about 1,000 to 325," points out Orts. "Most of the fancy names for cuts have been dropped. In the case of the ribeye steak, the names of 'Delmonico, fillet and beauty' will no longer be used."

Why all this? According to the Texas A&M University System specialist, the new labeling system should help shoppers who move from one part of the country to another, and even within cities where names of meat cuts vary.

The new labels will feature three main parts--the name of the animal specie from which the meat came (beef, pork, lamb, veal), the primal or sub-primal cut (rib, shoulder, loin), and the recommended name of the particular cut (steak, roast).

A Porterhouse steak, for example, would be labeled "Beef Loin Porterhouse Steak." Grocers and meat retailers will still have the option to include some of the "fancy" names of cuts on the labels if the names are widely used and shoppers are accustomed to them. However, the basic recommended name must appear on the price-weight label," points out Orts.

In conjunction with the new standards, ground meat labels will also get an overhauling. Ground beef will be labeled as such and the label will include the percentage of lean meat, which must be at least 70 per cent to meet government standards.

"If the ground meat actually comes from a particular part of an animal, such as the round, chuck or sirloin, then it can be labeled 'Ground Beef Round, Ground Beef Chuck or Ground Beef Sirloin.' Of course, the per cent of lean would be noted, explains Orts.

The new labeling system would eliminate such names as "Ground Round, Ground Chuck, and Ground Sirloin." Orts feels that the new standard labels system will make meat shopping "just a little easier and less confusing" for homemakers.

HOUSING DATA IS AVAILABLE

The Panhandle Regional Planning Commission through its Housing Data Resource Center is currently providing information on housing in the Panhandle Region and on governmental programs designed to assist all elements of the housing market. Copies of the Texas Panhandle Housing Survey, prepared by the Panhandle Regional Planning Commission, are available from the center as are similar reports on housing conditions in other parts of the United States.

Union Church Plans Thanksgiving Dinner

The Union Church Annual Thanksgiving Dinner will be held November 15 at the church.

Service will begin at 11:30 A. M. and anyone wishing to take out plates are asked to come by before this time if possible to avoid confusion.

Tickets will be \$2.50 for adults. Children under six will be served free.

Advance tickets will be on sale Tuesday, November 13.

The Union Church Women always fix a delicious dinner and everyone is invited to come out and join them.

TIC ATTRACTS INDUSTRIES

TEMPLE, Tex.---We've only just begun to see the title of a popular song these days but it could very well describe the Texas Industrial Commission's record in attracting potential industries to the state.

The year ending Aug. 30, 1973 far exceeded expectations in terms of activity and results in registering industry "prospects," according to Pat Williams, director of the TIC's Prospect Development Division.

Williams made his report recently to the Industrial Commission at its regular quarterly meeting.

For that year, Williams said, 286 prospects registered as a result of the TIC's campaign to win them over for Texas. This compares with only 188 in the previous year.

Thirty-eight of the TIC identifiable prospects have already located in Texas, as compared to only 15 in the previous year, Williams reported. "Of those 38 prospects, almost half of them (16) deciding from within our files during that 12 month period.

"This short time span indicates the fast pace at which we've been moving," Williams said that another 38 prospects visited Texas during the year and that nine of those already have announced their decision to locate plants in the State.

"Not only did the numerical number of prospects go up by more than half (52 per cent) but the overall quality of the prospect also went up," Williams said.

He estimated that a large proportion of those considering Texas represent the top 500 corporations in the United States.

Williams told the Commission that "continuing efforts to be more responsive to the needs of the individual prospect" gets the most credit for the TIC's success in attracting prospective industry.

"Thus far, there have been no indications of a let-up and, consequently, we are looking forward to an even greater current year," he added.

Williams cited statistics which indicated that the 286 prospects were located now in all 50 American states and at least four foreign countries.

The highest number of prospects came from New York (35) with California closely behind (31 prospects), Illinois (26), Pennsylvania (16) and Massachusetts (11).

But the trade missions and growing association with Japan are realizing their own marks of success with 16 prospective industries from that key Eastern nation giving the Lone Star state the once-over for possible plant location.

Additionally, there were five prospects from Canada, four from Germany and one from Denmark.

Water, Inc. Begins Annual Drive

LUBBOCK--Water, Inc. leaders from throughout west Texas and Eastern New Mexico will converge on Lubbock Saturday (Nov. 10) to launch the annual drive for membership support for the organization. John J. Kendrick, Brownfield, who served as the first president of the non-profit organization, will challenge the membership drive workers at the luncheon session at the Red Raider Convention Center. Kendrick has served continuously on the Water, Inc. board of directors since its founding in 1967.

Water, Inc. spearheads the drive for supplemental water for the area. More than 5,000 individuals, businesses and organizations have contributed to the financial support of the work through annual membership contributions.

A report on a federal study of an importation project utilizing Mississippi River water has been branded by Water, Inc. leaders as a giant step forward toward the goal of imported water. Although the study failed to show economic feasibility, it did show water availability and engineering feasibility. With fast changing agricultural economics in recent months, new studies could well demonstrate economic feasibility, officials say.

Meanwhile, Water, Inc. leaders point to the growing need for agricultural production as the catalyst that could trigger approval of a supplemental water project. "The nation and the world needs increased production badly," A. L. Black of Friona, Water, Inc. president said, "and with supplemental water, we can meet these needs."

Williams said that the 286 prospects were located now in all 50 American states and at least four foreign countries.

The highest number of prospects came from New York (35) with California closely behind (31 prospects), Illinois (26), Pennsylvania (16) and Massachusetts (11).

But the trade missions and growing association with Japan are realizing their own marks of success with 16 prospective industries from that key Eastern nation giving the Lone Star state the once-over for possible plant location.

Additionally, there were five prospects from Canada, four from Germany and one from Denmark.

Williams said that the 286 prospects were located now in all 50 American states and at least four foreign countries.

TAP Continues To Promote Agriculture

AUSTIN--While it is true that Texas is becoming more urban year by year, agriculture still plays a dominant role in the state's economy.

To insure the continued development of this sector of our economy, Agriculture Commissioner John C. White inaugurated the Texas Agricultural Products (TAP) program five years ago.

The program's success in stimulating growth in the agricultural economy already is substantial.

TAP is based on the philosophy that high quality, top level marketing and promotion can increase sales and growth of the agricultural economy specifically and the entire state's economy in general.

The program has resulted in expanded markets and sales both domestically and abroad.

TAP divides the year into six promotional periods with different commodities being emphasized during each period.

These promotions use all public service media, including free billboards throughout the state. In addition, attractive point-of-purchase materials--designed to catch the consumer's eye with interesting ways of preparing the products--are placed in more than 16,000 stores.

Thousands of booklets of new recipes featuring Texas products are distributed during each promotion. Direct mailings are also made with the cooperation of banks, utility companies, and agricultural businesses in their monthly statements and letters.

In-store demonstrations and product sampling also have produced higher sales of Texas farm products.

Recently, TAP personnel started a new program called Texas Star Sales. This program organizes the grower, processor, broker, and grocer into a promotional team, with each contributing to the effort.

Growers and brokers give discounts to cooperating grocers, who in turn feature Texas products in their advertising and with in-store decorations.

In 1970, TAP personnel took the responsibility of renovating the Agriculture Building at the State Fair of Texas in Dallas.

This pavilion proved to be one of TAP's most successful tools in reaching a large number of consumer's in a short time period. Last year, 1.2 million persons toured the pavilion--almost half the total fair attendance.

TAP's continued success in promoting our state's farm products will reap benefits for us all.

November Dedicated To Food And Fiber

"Agriculturally speaking we've got a lot going for us in Texas. We've got diversified agricultural industry that continues to grow to meet the increasing demands of consumers in this state as well as the entire nation. So, it's appropriate that we look back occasionally and reflect on the fine job our agricultural producers are doing," says Charles Baker, executive director of the Texas Agricultural Station Service.

"That's why the month of November is dedicated to farmers and ranchers and quality products they produce as well as to the people who make agriculture what it is in Texas."

Officially, November being called "Food and Fiber Appreciation Month."

Just how big is Texas agriculture?

Agriculture in all its es-called agribusinesses more than \$10 billion annually to the Texas economy. And agribusiness provides employment for about 25 percent of the Texas labor force.

Here are some additional striking figures.

Cross farm income in 1972 totaled \$4.7 billion, up 13 per cent from previous year. However, per-acre income increased almost 100 per cent and totaled \$1.1 billion. This realized farm income was only 4 million, 19 per cent more than in 1971. But a boom farm inventories put the net farm income at 2 per cent above that of 1971 or about \$1.4 billion.

How does Texas shape up with the other major agricultural states in the nation?

Total agricultural receipts continue to increase each year as the state is drawn a head on the Number 1 position. However, it is surpassed by California and Iowa in the national ranking.

Texas is the leading in cattle feeding and is top producer of cotton, sorghum and rice.

What does all this point to?

"We're big in agriculture and we're going to get bigger," contends Baker. "Our domestic and foreign markets are opening new frontiers in the food and fiber production business, and we must continue to expand production and to improve our efficiency to meet the increasing demands."

Boxwell Bros. Funeral Home and Flower Shop

Day-Night Phone 659-2212 Spearman, Texas

Listen To HARVEST TIME

9:00 A. M. SUNDAY

KBMF

United Pentecostal Church Sponsor

Cummings Refrigeration And Air Conditioning

Phone 659-2721 GORDON CUMMINGS

United Pentecostal Church

106 S. Bernice Services 10:00 a.m. and 7:00 p.m. Each Sunday Spearman, Texas

Hansford Lodge 1040 A.F. & A.M.

Regular Communication 2nd & 4th Mondays 7:30 P. M. Jeffery Gee, W. M. Cecil Patton, Secy.

Services

Hansford County Planned Parenthood 26 S. Haney 659-2483 Spearman Mon. - Fri. 9-11 a.m. - 1-3 p.m. 30S-rtn

CHUCK EATON is the new shine boy at Spearman Barber Shop. Come in and give me a try. 35e a shine. 50-4tc

Mary Kay Cosmetics, Call 659-2119, Maloliah Fullbright. 32S-rtn

For complete information about the Penryrich Bra call Perryton 435-4846. 49S-4tc

OLD FURNITURE repaired and refinished, specialize in antiques. If interested call 733-2359 (Gruver) or come by 314 Womble. 49-4tc

LOST bright carpet colors... restore them with Blue Lustre. Rent electric shampooer and buffer \$2. GORDON'S DRUG.

For Sale

FIREWOOD FOR SALE: \$60 a cord. \$35 a rick. Call 659-659-2307. After 6 P. M., 659-3333 or 2942. 47S-rtn

Lancer

MOBILE HOMES by

SOLD EXCLUSIVELY AT THE SIGN OF THE BIG EAGLE

NATIONAL MOBILE EXCHANGE, Inc. 4800 Amarillo Blvd. East Amarillo • 372-1288

your local Used Cow Dealer is Spearman Bi-Products

Farmers Ranchers Gentlemen: Seven days a week dead stock removal please call as soon as possible. Thank you 659-3544



S & S in S

SPEARMAN SHOPPER

DAZZLING GIFTS . . . Jewelry

for fashion fun . . . for a touch of loveliness . . . give her jewelry accents.

Lady Fair Can Accessorize Anything With Their Great Collection Of Napier Jewelry

LADY FAIR

always welcome

POWER TOOLS

SHOP OUR ASSORTMENT OF HIGH QUALITY POWER AND HAND TOOLS

FLOOR MATS
8 TRACK STEREO TAPE PLAYER

OWENS SALES CO.
SPEARMAN 659-2506
GOODYEAR TIRES

EVERYONE LOVES A GOOD SPORT!

connie

REED'S FAMILY SHOES

ALPHA KERI BATH OIL \$1.88
With Free Lotion

Automatic **TOOTHBRUSH \$12⁸⁸**

Reg. \$19.88

For cleaner teeth, healthy gums. Lightweight, cordless handle, 6 brushes with nylon bristles.

GORDON'S DRUG

HAPPY HOLIDAYS

Jane Colby Pants & Tops Coordinates Junior Red Eye Sports Wear - Pants Tops & Jackets To Match

Look what Santa pulled from his pack!

MASSAD'S

GIFTS FOR EVERYONE

Texas Instrument Calculator For \$69⁹⁵	AMF 10 Speed Byke \$69⁹⁵	Wide Bed Pick-Up Tool Box \$78⁵⁰
---	---	---

B & B SALES COMPANY

Star of Africa DIAMONDS

SPEARMAN JEWELRY

An Investment in Timekeeping Confidence

Longines-Wittnauer

For the finest quality and craftsmanship, see our collection of watches for both him and her! All attractively priced!

IF IT'S NEELY'S ITS QUALITY

Dairy Queen

"Live a Little at Your Dairy Queen"

ATTEND the PURPLE PRIDE Pep Rally, Thursday Night!

Pep Rally begins at Post Office at 7:30 P. M.

This advertisement is sponsored by local Lynx boosters who advertise in this paper.

Lighten Shopping Fatigue With A Tasty Snack, A Satisfying Luncheon Or A Delightful Dinner Meal

Dairy Queen

"Live a Little at Your Dairy Queen"

Cancer Society Slates Last Two Orientation Sessions

The American Cancer Society has set up two more orientation sessions with "The Nature of Cancer and Methods of Treatment" to be held, November 8 at the St. Andrews Episcopal Church (Georgia at 1-40) in Amarillo beginning at 1 p.m.

The November 8 session includes a 30 minute slide presentation, "What is Cancer?" with a panel presentation "How is it Diagnosed?" How is it treated? to be conducted by Dr. A. B. Goldston, moderator; Surgery, Dr. Walter E. Dickinson; Radiation, Dr. Donald Kuxhausen; Chemotherapy, Dr. Lee Harris; Combination of These Modes of Treatment, Dr. Goldston.

The November 15 session at the same location will include:

"Correlation of Care for the Cancer Patient Within the Community" with panelists including a physician, a hospital nurse, a patient's pastor or minister, a Public Health nurse, a physical therapist, a vocational rehabilitation counselor, a representative from the Social Security Office, County Welfare Representative, and an ACS Service Volunteer.

Each of the orientation sessions is open to everyone who might be interested and particularly those who are members of the Hansford County Unit of American Cancer Society as well as any volunteers or those who would like to become volunteers in the fight against cancer. Plan to attend.

Eastern Star Honors Deputy Grand Matron

The Spearman Chapter #721 of the O.E.S. met at the Masonic Lodge Hall for their regular meeting Friday, November 2nd. There were 13 officers, 5 Pro-Tems, 11 members and 5 visitors present.

A salad supper was held at 6:30 prior to the meeting to honor Letitia Masters from Canadian, Deputy Grand Matron, District 2, Section 1.

The meeting opened at 7:30 with Lynanne Maize, Worthy Matron and Leiland Wood, Worthy Patron presiding.

The Pledge of Allegiance was led by the Worthy Patron. Several members had attended Friendship Night in Perryton and Borger #811.

The W. M. introduced Letitia Masters and she gave instructions and the message from Mrs. Thelma Joyce Alsop, Worthy Grand Matron, which was very enjoyable and instructive. She also commended the Chapter on the fine work they have done.

Several appointments from the Spearman Chapter were also announced. They are: Carolyn Wood, Thelma Scott and Preston Scott - Commemorative Medallion Committee; Sandy Russell - Co-Chairman Music Committee; Joel Lackey and Leiland Wood - Masonic Ambassador Committee; Marjorie Collard - Co-Chairman Arthritis, Rheumatism and Cancer; Wilma Clark and Joyce Lackey - Star Visitation. Also from Canadian besides the D.G.M. was Barbara Riley, Chairman Treasurer Unlimited and D.J.W. Stephens, Home Endowment Education Committee, all of District 2, Section 1.

The Spearman Chapter also has two other appointments who were not present. The Chapter closed in regular form and adjourned to the Dining Hall where pie and coffee was served and a very delightful evening was spent.

land Wood - Masonic Ambassador Committee; Marjorie Collard - Co-Chairman Arthritis, Rheumatism and Cancer; Wilma Clark and Joyce Lackey - Star Visitation. Also from Canadian besides the D.G.M. was Barbara Riley, Chairman Treasurer Unlimited and D.J.W. Stephens, Home Endowment Education Committee, all of District 2, Section 1.

The Spearman Chapter also has two other appointments who were not present. The Chapter closed in regular form and adjourned to the Dining Hall where pie and coffee was served and a very delightful evening was spent.

4-H News

This weekend is the District 1 4-H Gold Star Banquet in Amarillo. Representing Hansford County will be Gina Hutchison and Brad Hardesty. We are proud of the fine job these young people have done in 4-H.

We are pleased that Governor Dolph Briscoe will be the featured speaker at the Annual PEP meeting in Canyon on November 16. The meeting begins with registration at 8:30 a.m. at the WTSU Activities Center. Part of the day will be spent in crops, livestock and family living groups. The meeting is

open to the public and will adjourn at 3:30 p.m. I plan to go if you are interested and need a ride.

Lynn Bourland, home management specialist at Texas A&M will be here on Monday, November 19. If you have any questions about any area of management or equipment plan to stop by the office and see Lynn. She will definitely be here until noon and maybe into the afternoon. This would be an excellent time to get more information on those pieces of equipment you may plan to give as Christmas gifts.

To buy intelligently, we must understand the numerous terms relating to grocery items.

Many foodstuffs now come in several different forms--often with quite a difference in costs.

One example is oatmeal--a dehydrated cereal that comes "Regular," "Minute" and "Instant."

It takes five minutes to prepare regular oatmeal, 60 seconds to cook minute oatmeal and only the time needed to heat water to prepare instant oatmeal.

"Regular" and "Minute" varieties in the familiar round box cost the same. The savings in cooking time is approximately four minutes.

Instant oatmeal, however, is packaged individually with eight servings to a box--and costs several cents more than the medium-sized round box which contains some 20 servings.

We "buy time" when purchasing convenience foods. If the difference is great between the amount of time it takes to prepare the regular item and the convenience item, we may be making a wise choice.

If the two items are close together in preparation time, we need to take another look at our purchase.

Many convenience items are worth their cost in certain situations. Some--such as instant coffee--costs less per serving than the regular variety.

Often, however, we pay far more for convenience than our time is worth.

open to the public and will adjourn at 3:30 p.m. I plan to go if you are interested and need a ride.

Lynn Bourland, home management specialist at Texas A&M will be here on Monday, November 19. If you have any questions about any area of management or equipment plan to stop by the office and see Lynn. She will definitely be here until noon and maybe into the afternoon. This would be an excellent time to get more information on those pieces of equipment you may plan to give as Christmas gifts.

To buy intelligently, we must understand the numerous terms relating to grocery items.

Many foodstuffs now come in several different forms--often with quite a difference in costs.

One example is oatmeal--a dehydrated cereal that comes "Regular," "Minute" and "Instant."

It takes five minutes to prepare regular oatmeal, 60 seconds to cook minute oatmeal and only the time needed to heat water to prepare instant oatmeal.

"Regular" and "Minute" varieties in the familiar round box cost the same. The savings in cooking time is approximately four minutes.

Instant oatmeal, however, is packaged individually with eight servings to a box--and costs several cents more than the medium-sized round box which contains some 20 servings.

We "buy time" when purchasing convenience foods. If the difference is great between the amount of time it takes to prepare the regular item and the convenience item, we may be making a wise choice.

If the two items are close together in preparation time, we need to take another look at our purchase.

Many convenience items are worth their cost in certain situations. Some--such as instant coffee--costs less per serving than the regular variety.

Often, however, we pay far more for convenience than our time is worth.

open to the public and will adjourn at 3:30 p.m. I plan to go if you are interested and need a ride.

Lynn Bourland, home management specialist at Texas A&M will be here on Monday, November 19. If you have any questions about any area of management or equipment plan to stop by the office and see Lynn. She will definitely be here until noon and maybe into the afternoon. This would be an excellent time to get more information on those pieces of equipment you may plan to give as Christmas gifts.

To buy intelligently, we must understand the numerous terms relating to grocery items.

Many foodstuffs now come in several different forms--often with quite a difference in costs.

One example is oatmeal--a dehydrated cereal that comes "Regular," "Minute" and "Instant."

It takes five minutes to prepare regular oatmeal, 60 seconds to cook minute oatmeal and only the time needed to heat water to prepare instant oatmeal.

"Regular" and "Minute" varieties in the familiar round box cost the same. The savings in cooking time is approximately four minutes.

Instant oatmeal, however, is packaged individually with eight servings to a box--and costs several cents more than the medium-sized round box which contains some 20 servings.

We "buy time" when purchasing convenience foods. If the difference is great between the amount of time it takes to prepare the regular item and the convenience item, we may be making a wise choice.

If the two items are close together in preparation time, we need to take another look at our purchase.

Many convenience items are worth their cost in certain situations. Some--such as instant coffee--costs less per serving than the regular variety.

Often, however, we pay far more for convenience than our time is worth.

Bike-A-Thon is coming

GIRL SCOUT NEWS

Brownie Troop #76 met Friday, Nov. 2 at the Girl Scout House with leaders, Mrs. Jim Davis and Mrs. Bill Watts.

Refreshments of cookies and kool-aid were served by Cindy Burton.

Lana Paul called the meeting to order. Yvonda Scroggs passed out capers. Cindy Burton read the minutes of the previous meeting. Penny Cummings called the roll and collected dues. Becky Watts moved to adjourn the meeting.

Each girl wrote a thank you note to the Ideal Food Store for their tour through the store.

The girls cut up egg cartons to be used to make flowers.

They chose a hostess for their next meeting on Nov. 16 and each girl did her caper and was dismissed.

A visitor, Carol Ross, was present for the meeting.

Members present were: Cindy Burton, Debbie Burton, Penny Cummings, Jeri Darnell, Jan Davis, Jean Davis, Lori Diffy, Sonya Ooley, Lana Paul, Janet Reed, Yvonda Scroggs, Becky Watts, Debbie Fittler and Teri Thomas.

The next meeting will be Nov. 16 at the Girl Scout House.

open to the public and will adjourn at 3:30 p.m. I plan to go if you are interested and need a ride.

Lynn Bourland, home management specialist at Texas A&M will be here on Monday, November 19. If you have any questions about any area of management or equipment plan to stop by the office and see Lynn. She will definitely be here until noon and maybe into the afternoon. This would be an excellent time to get more information on those pieces of equipment you may plan to give as Christmas gifts.

To buy intelligently, we must understand the numerous terms relating to grocery items.

Many foodstuffs now come in several different forms--often with quite a difference in costs.

One example is oatmeal--a dehydrated cereal that comes "Regular," "Minute" and "Instant."

It takes five minutes to prepare regular oatmeal, 60 seconds to cook minute oatmeal and only the time needed to heat water to prepare instant oatmeal.

"Regular" and "Minute" varieties in the familiar round box cost the same. The savings in cooking time is approximately four minutes.

Instant oatmeal, however, is packaged individually with eight servings to a box--and costs several cents more than the medium-sized round box which contains some 20 servings.

We "buy time" when purchasing convenience foods. If the difference is great between the amount of time it takes to prepare the regular item and the convenience item, we may be making a wise choice.

If the two items are close together in preparation time, we need to take another look at our purchase.

Many convenience items are worth their cost in certain situations. Some--such as instant coffee--costs less per serving than the regular variety.

Often, however, we pay far more for convenience than our time is worth.

open to the public and will adjourn at 3:30 p.m. I plan to go if you are interested and need a ride.

Lynn Bourland, home management specialist at Texas A&M will be here on Monday, November 19. If you have any questions about any area of management or equipment plan to stop by the office and see Lynn. She will definitely be here until noon and maybe into the afternoon. This would be an excellent time to get more information on those pieces of equipment you may plan to give as Christmas gifts.

To buy intelligently, we must understand the numerous terms relating to grocery items.

Many foodstuffs now come in several different forms--often with quite a difference in costs.

One example is oatmeal--a dehydrated cereal that comes "Regular," "Minute" and "Instant."

It takes five minutes to prepare regular oatmeal, 60 seconds to cook minute oatmeal and only the time needed to heat water to prepare instant oatmeal.

"Regular" and "Minute" varieties in the familiar round box cost the same. The savings in cooking time is approximately four minutes.

Instant oatmeal, however, is packaged individually with eight servings to a box--and costs several cents more than the medium-sized round box which contains some 20 servings.

We "buy time" when purchasing convenience foods. If the difference is great between the amount of time it takes to prepare the regular item and the convenience item, we may be making a wise choice.

If the two items are close together in preparation time, we need to take another look at our purchase.

Many convenience items are worth their cost in certain situations. Some--such as instant coffee--costs less per serving than the regular variety.

Often, however, we pay far more for convenience than our time is worth.

Library News

In a neighboring town on business, or to visit the hospital, or attend a wedding? Check out a book!

Ten public libraries of the Texas Panhandle now recognize library cards or personal identification used by any of the others for checking out printed materials.

Included are libraries in Amarillo, Borger, Pampa, Canadian, Dumas, Friona, Hereford, Panhandle, Perryton, and Spearman.

Six other member libraries of the Texas Panhandle Library System have not yet qualified for this reciprocal borrowing arrangement, which must be specifically approved by the governing body of

Boy Scout News

Den #1 met Monday, November 5 in the home of Den Mother, Mrs. Norman Brack. Refreshments of hot chocolate and cookies were served by Kyle Brack.

The boys played bingo at the meeting.

Present were Joe Ned Turner, Roger Close, Kyle Brack and Gary Thomas.

The next meeting will be Nov. 12 in the home of Mrs. Brack.

open to the public and will adjourn at 3:30 p.m. I plan to go if you are interested and need a ride.

Lynn Bourland, home management specialist at Texas A&M will be here on Monday, November 19. If you have any questions about any area of management or equipment plan to stop by the office and see Lynn. She will definitely be here until noon and maybe into the afternoon. This would be an excellent time to get more information on those pieces of equipment you may plan to give as Christmas gifts.

To buy intelligently, we must understand the numerous terms relating to grocery items.

Many foodstuffs now come in several different forms--often with quite a difference in costs.

One example is oatmeal--a dehydrated cereal that comes "Regular," "Minute" and "Instant."

It takes five minutes to prepare regular oatmeal, 60 seconds to cook minute oatmeal and only the time needed to heat water to prepare instant oatmeal.

"Regular" and "Minute" varieties in the familiar round box cost the same. The savings in cooking time is approximately four minutes.

Instant oatmeal, however, is packaged individually with eight servings to a box--and costs several cents more than the medium-sized round box which contains some 20 servings.

We "buy time" when purchasing convenience foods. If the difference is great between the amount of time it takes to prepare the regular item and the convenience item, we may be making a wise choice.

If the two items are close together in preparation time, we need to take another look at our purchase.

Many convenience items are worth their cost in certain situations. Some--such as instant coffee--costs less per serving than the regular variety.

Often, however, we pay far more for convenience than our time is worth.

open to the public and will adjourn at 3:30 p.m. I plan to go if you are interested and need a ride.

Lynn Bourland, home management specialist at Texas A&M will be here on Monday, November 19. If you have any questions about any area of management or equipment plan to stop by the office and see Lynn. She will definitely be here until noon and maybe into the afternoon. This would be an excellent time to get more information on those pieces of equipment you may plan to give as Christmas gifts.

To buy intelligently, we must understand the numerous terms relating to grocery items.

Many foodstuffs now come in several different forms--often with quite a difference in costs.

One example is oatmeal--a dehydrated cereal that comes "Regular," "Minute" and "Instant."

It takes five minutes to prepare regular oatmeal, 60 seconds to cook minute oatmeal and only the time needed to heat water to prepare instant oatmeal.

"Regular" and "Minute" varieties in the familiar round box cost the same. The savings in cooking time is approximately four minutes.

Instant oatmeal, however, is packaged individually with eight servings to a box--and costs several cents more than the medium-sized round box which contains some 20 servings.

We "buy time" when purchasing convenience foods. If the difference is great between the amount of time it takes to prepare the regular item and the convenience item, we may be making a wise choice.

If the two items are close together in preparation time, we need to take another look at our purchase.

Many convenience items are worth their cost in certain situations. Some--such as instant coffee--costs less per serving than the regular variety.

Often, however, we pay far more for convenience than our time is worth.

Rho Rho Initiation Ceremony Held

Rho Rho Sorority met Saturday, November 3 in the Sacred Heart Parish Hall for their formal initiation ceremony.

President, Mrs. Ed Zschiesche conducted the candlelit initiation ceremony.

Following the ceremony, a delicious Italian dinner was served.

Entertainment for the ceremony was by Leslie Barkley, Rod Barkley and Bruce Ayres from Gruver.

Pledges and their husbands present for the ceremony were: Mr. and Mrs. Bobby DeArmond, Mr. and Mrs. Malcolm Kirkland, Mr. and Mrs. Clark Mires, Mr. and Mrs. David Collins, Mr. and Mrs. Craig Schumann, Mr. and Mrs. Phil Sanders, Mr. and Mrs. Monte Lusby, Mr. and Mrs. Vernon Pipkin, Mr. Charles Shieldknight and Mrs. Jack Lasater.

Guests present were: Mr. and Mrs. Leslie Barkley, Mr. and Mrs. Rod Barkley and Mr. and Mrs. Bruce Ayres, all from Gruver.

Members and husbands present were: Mr. and Mrs. Perry Dixon, Mr. and Mrs. Ed Zschiesche, Mr. and Mrs. Eldon Vernon, Mr. and Mrs. Bill Strawn, Dr. and Mrs. Tom Latta, Dr. and Mrs. Bill Barnum, Mr. and Mrs. Pat Patterson, Mr. and Mrs. Joe T. Venneman, Mr. and Mrs. Bill Pittman, Mr. and Mrs. Phillip Renner, Mr. and Mrs. Pat Jackson, Mrs. C. E. Blackburn and Mrs. Billy DeArmond.

The next Rho Rho meeting will be November 8 in the home of Mrs. Billy DeArmond.

Mrs. Schubert Gives Program

The Happy Homes Demonstration Club met Thursday, November 1 in the home of Mrs. Dwight Sumner.

President, Mrs. Calvin Tension called the meeting to order.

Mrs. Sumner gave the devotional.

Roll call was answered to "I'm Thankful For --" by members, Mesdames: Bernard Barnes, Charles Hall, Richard Laird, Jim Nicholson, Burton Schubert, Calvin Tension, and Dwight Sumner.

Discussion was held on the Bake Sale to be held November 14.

More pecans were ordered for the pecan sale.

Clothing and house hold items for Girls Town were collected.

Mrs. Richard Laird and Mrs. Calvin Tension visited Girls Town November 2.

Canned goods are now being collected to be delivered to Girls Town the first week of December.

Mrs. Dwight Sumner gave the Council Report.

A report on the Arthritis Clinic was given by Mrs. Bernard Barnes.

The program, entitled "Safety and Your Children" was given by Mrs. Burton Schubert.

Refreshments of pumpkin cake, tea and coffee was served to members present and to guests, Mrs. Teresa Lopez and Mrs. Evelyn Carr, both from Canadian.

The next meeting will be a Thanksgiving luncheon November 8 in the home of Mrs. James Nicholson.

GO LYNX BEAT STRATFORD

open to the public and will adjourn at 3:30 p.m. I plan to go if you are interested and need a ride.

Lynn Bourland, home management specialist at Texas A&M will be here on Monday, November 19. If you have any questions about any area of management or equipment plan to stop by the office and see Lynn. She will definitely be here until noon and maybe into the afternoon. This would be an excellent time to get more information on those pieces of equipment you may plan to give as Christmas gifts.

To buy intelligently, we must understand the numerous terms relating to grocery items.

Many foodstuffs now come in several different forms--often with quite a difference in costs.

One example is oatmeal--a dehydrated cereal that comes "Regular," "Minute" and "Instant."

It takes five minutes to prepare regular oatmeal, 60 seconds to cook minute oatmeal and only the time needed to heat water to prepare instant oatmeal.

"Regular" and "Minute" varieties in the familiar round box cost the same. The savings in cooking time is approximately four minutes.

Instant oatmeal, however, is packaged individually with eight servings to a box--and costs several cents more than the medium-sized round box which contains some 20 servings.

We "buy time" when purchasing convenience foods. If the difference is great between the amount of time it takes to prepare the regular item and the convenience item, we may be making a wise choice.

If the two items are close together in preparation time, we need to take another look at our purchase.

Many convenience items are worth their cost in certain situations. Some--such as instant coffee--costs less per serving than the regular variety.

Often, however, we pay far more for convenience than our time is worth.

open to the public and will adjourn at 3:30 p.m. I plan to go if you are interested and need a ride.

Lynn Bourland, home management specialist at Texas A&M will be here on Monday, November 19. If you have any questions about any area of management or equipment plan to stop by the office and see Lynn. She will definitely be here until noon and maybe into the afternoon. This would be an excellent time to get more information on those pieces of equipment you may plan to give as Christmas gifts.

To buy intelligently, we must understand the numerous terms relating to grocery items.

Many foodstuffs now come in several different forms--often with quite a difference in costs.

One example is oatmeal--a dehydrated cereal that comes "Regular," "Minute" and "Instant."

It takes five minutes to prepare regular oatmeal, 60 seconds to cook minute oatmeal and only the time needed to heat water to prepare instant oatmeal.

"Regular" and "Minute" varieties in the familiar round box cost the same. The savings in cooking time is approximately four minutes.

Instant oatmeal, however, is packaged individually with eight servings to a box--and costs several cents more than the medium-sized round box which contains some 20 servings.

We "buy time" when purchasing convenience foods. If the difference is great between the amount of time it takes to prepare the regular item and the convenience item, we may be making a wise choice.

If the two items are close together in preparation time, we need to take another look at our purchase.

Many convenience items are worth their cost in certain situations. Some--such as instant coffee--costs less per serving than the regular variety.

Often, however, we pay far more for convenience than our time is worth.

Mrs. Sheets Is Guild Hostess

The Arts and Crafts Guild met Friday, November 2 in the home of Mrs. Bruce Sheets.

Members present were Mesdames: F. J. Daily, Ned Turner, W. L. Russell, Pope Gibner, Joe Trayler, Deta Blodgett, Guy Fuller, Sada Hoskins, and Mrs. P. A. Lyon Sr.

The next meeting is November 9 in the home of Mrs. W. L. Russell.

WOMEN'S AGLOW TO HOLD MEETING

Women's Aglow Fellowship will meet at 9:30 A. M., Monday, November 12, in the Library Room.

Special guest speaker will be Claude Hargis from South Bend, Indiana.

Nursery will be provided.

Mrs. Sheppard Gives Book Review

The Spearman Study Club met Monday, November 5 in the home of Mrs. Sheppard.

President, Mrs. Jimmie Shieldknight, presided over the meeting.

Mrs. Bert Sheppard gave the book review on the book "Marla", an autobiography of Marla Von Trapp.

Members were urged to bring items to be sent to the State Hospital at Wichita Falls for their next meeting Dec. 3.

Members present were: Mmes. Clark Mires, Jimmie Shieldknight, Bert Sheppard, Bob Collier, Kenneth Frick, Albert Baker, Joe Close, Goodheart, Mike Gardner, Kenneth Evans, James Johnson, Johnny Crawford, Ted Schneider, Wayne Gardner, Ted Godfrey and Roy Felt.

The next meeting will be Dec. 3 with Mrs. James Jackson and Mrs. Harley as hostesses.

open to the public and will adjourn at 3:30 p.m. I plan to go if you are interested and need a ride.

Lynn Bourland, home management specialist at Texas A&M will be here on Monday, November 19. If you have any questions about any area of management or equipment plan to stop by the office and see Lynn. She will definitely be here until noon and maybe into the afternoon. This would be an excellent time to get more information on those pieces of equipment you may plan to give as Christmas gifts.

To buy intelligently, we must understand the numerous terms relating to grocery items.

Many foodstuffs now come in several different forms--often with quite a difference in costs.

One example is oatmeal--a dehydrated cereal that comes "Regular," "Minute" and "Instant."

It takes five minutes to prepare regular oatmeal, 60 seconds to cook minute oatmeal and only the time needed to heat water to prepare instant oatmeal.

"Regular" and "Minute" varieties in the familiar round box cost the same. The savings in cooking time is approximately four minutes.

Instant oatmeal, however, is packaged individually with eight servings to a box--and costs several cents more than the medium-sized round box which contains some 20 servings.

We "buy time" when purchasing convenience foods. If the difference is great between the amount of time it takes to prepare the regular item and the convenience item, we may be making a wise choice.

If the two items are close together in preparation time, we need to take another look at our purchase.

Many convenience items are worth their cost in certain situations. Some--such as instant coffee--costs less per serving than the regular variety.

Often, however, we pay far more for convenience than our time is worth.

open to the public and will adjourn at 3:30 p.m. I plan to go if you are interested and need a ride.

Lynn Bourland, home management specialist at Texas A&M will be here on Monday, November 19. If you have any questions about any area of management or equipment plan to stop by the office and see Lynn. She will definitely be here until noon and maybe into the afternoon. This would be an excellent time to get more information on those pieces of equipment you may plan to give as Christmas gifts.

To buy intelligently, we must understand the numerous terms relating to grocery items.

Many foodstuffs now come in several different forms--often with quite a difference in costs.

One example is oatmeal--a dehydrated cereal that comes "Regular," "Minute" and "Instant."

It takes five minutes to prepare regular oatmeal, 60 seconds to cook minute oatmeal and only the time needed to heat water to prepare instant oatmeal.

"Regular" and "Minute" varieties in the familiar round box cost the same. The savings in cooking time is approximately four minutes.

Instant oatmeal, however, is packaged individually with eight servings to a box--and costs several cents more than the medium-sized round box which contains some 20 servings.

We "buy time" when purchasing convenience foods. If the difference is great between the amount of time it takes to prepare the regular item and the convenience item, we may be making a wise choice.

If the two items are close together in preparation time, we need to take another look at our purchase.

Many convenience items are worth their cost in certain situations. Some--such as instant coffee--costs less per serving than the regular variety.

Often, however, we pay far more for convenience than our time is worth.

New Arrivals

Mr. and Mrs. Richard Brotherton of Gruver are parents of a son, born Oct. 31 in Hansford Hospital, weighed 8 lbs., 9 oz. and been named Jeb Richard.

Mr. and Mrs. William Hughes of Spearman are parents of a son born Nov. 1 in Hansford Hospital, weighed 10 lbs., and named William Buck.

Don't throw aerosol or greasy paper towels in the trash. They can catch fire and cause a fire. They can catch fire and cause a fire. They can catch fire and cause a fire.

Diabetes, or diabetes mellitus, is a chronic disease in which the body is unable to use the sugar in the blood properly. It is a serious condition that can lead to blindness, kidney failure, and other complications. If you are 45 or older, you should be tested for diabetes. If you are a woman, you should be tested if you are over 40 and have had a baby who weighed more than 9 lbs. at birth. If you are a man, you should be tested if you are over 40 and have a family history of diabetes. If you are a woman, you should be tested if you are over 40 and have had a baby who weighed more than 9 lbs. at birth. If you are a man, you should be tested if you are over 40 and have a family history of diabetes.

Boy Scout News

Den #1 met Monday, November 5 in the home of Den Mother, Mrs. Norman Brack. Refreshments of hot chocolate and cookies were served by Kyle Brack.

The boys played bingo at the meeting.

Present were Joe Ned Turner, Roger Close, Kyle Brack and Gary Thomas.

The next meeting will be Nov. 12 in the home of Mrs. Brack.

open to the public and will adjourn at 3:30 p.m. I plan to go if you are interested and need a ride.

Lynn Bourland, home management specialist at Texas A&M will be here on Monday, November 19. If you have any questions about any area of management or equipment plan to stop by the office and see Lynn. She will definitely be here until noon and maybe into the afternoon. This would be an excellent time to get more information on those pieces of equipment you may plan to give as Christmas gifts.

To buy intelligently, we must understand the numerous terms relating to grocery items.

Many foodstuffs now come in several different forms--often with quite a difference in costs.

One example is oatmeal--a dehydrated cereal that comes "Regular," "Minute" and "Instant."

It takes five minutes to prepare regular oatmeal, 60 seconds to cook minute oatmeal and only the time needed to heat water to prepare instant oatmeal.

"Regular" and "Minute" varieties in the familiar round box cost the same. The savings in cooking time is approximately four minutes.

Instant oatmeal, however, is packaged individually with eight servings to a box--and costs several cents more than the medium-sized round box which contains some 20 servings.

We "buy time" when purchasing convenience foods. If the difference is great between the amount of time it takes to prepare the regular item and the convenience item, we may be making a wise choice.

If the two items are close together in preparation time, we need to take another look at our purchase.

Many convenience items are worth their cost in certain situations. Some--such as instant coffee--costs less per serving than the regular variety.

Often, however, we pay far more for convenience than our time is worth.

open to the public and will adjourn at 3:30 p.m. I plan to go if you are interested and need a ride.

Lynn Bourland, home management specialist at Texas A&M will be here on Monday, November 19. If you have any questions about any area of management or equipment plan to stop by the office and see Lynn. She will definitely be here until noon and maybe into the afternoon. This would be an excellent time to get more information on those pieces of equipment you may plan to give as Christmas gifts.

To buy intelligently, we must understand the numerous terms relating to grocery items.

Many foodstuffs now come in several different forms--often with quite a difference in costs.

One example is oatmeal--a dehydrated cereal that comes "Regular," "Minute" and "Instant."

It takes five minutes to prepare regular oatmeal, 60 seconds to cook minute oatmeal and only the time needed to heat water to prepare instant oatmeal.

"Regular" and "Minute" varieties in the familiar round box cost the same. The savings in cooking time is approximately four minutes.

Instant oatmeal, however, is packaged individually with eight servings to a box--and costs several cents more than the medium-sized round box which contains some 20 servings.

We "buy time" when purchasing convenience foods. If the difference is great between the amount of time it takes to prepare the regular item and the convenience item, we may be making a wise choice.

If the two items are close together in preparation time, we need to take another look at our purchase.

Many convenience items are worth their cost in certain situations. Some--such as instant coffee--costs less per serving than the regular variety.

Often, however, we pay far more for convenience than our time is worth.

S & S in S

Mr. and Mrs. Richard Brotherton of Gruver are parents of a son, born Oct. 31 in Hansford Hospital, weighed 8 lbs., 9 oz. and been named Jeb Richard.

Mr. and Mrs. William Hughes of Spearman are parents of a son born Nov. 1 in Hansford Hospital, weighed 10 lbs., and named William Buck.

Don't throw aerosol or greasy paper towels in the trash. They can catch fire and cause a fire. They can catch fire and cause a fire. They can catch fire and cause a fire.

Diabetes, or diabetes mellitus, is a chronic disease in which the body is unable to use the sugar in the blood properly. It is a serious condition that can lead to blindness, kidney failure, and other complications. If you are 45 or older, you should be tested for diabetes. If you are a woman, you should be tested if you are over 40 and have had a baby who weighed more than 9 lbs. at birth. If you are a man, you should be tested if you are over 40 and have a family history of diabetes. If you are a woman, you should be tested if you are over 40 and have had a baby who weighed more than 9 lbs. at birth. If you are a man, you should be tested if you are over 40 and have a family history of diabetes.

Baker & Taylor Drilling Company

Rates its employees No. 1



MR. AND MRS. BILL NIXON



Bill Nixon is the Baker and Taylor employee of the week. Bill is the repair shop foreman for Baker and Taylor, and has worked with this fine organization for 21 years. He started with Baker and Taylor in 1952. Bill was born at Grafford, Texas, near Possum Kingdom lake, where he spent his boy-hood days. Mrs. Nixon, Adell, has no special hobbies; she was born at Throckmorton, Texas. Adell does like her three cats and their dog.

Bill's hobbies include fishing and hunting, when he can "get loose" to do either. He also likes to watch football, and especially proud of the Spearman Lynx who are now on their way to a conference I-AA championship tie with Dalhart.

We join with the community in saluting this fine Baker and Taylor family.

THURSDAY, N

OPKE-SC

Mr. and Mrs. Jimmie Shieldknight, presided over the meeting.

Members were urged to bring items to be sent to the State Hospital at Wichita Falls for their next meeting Dec. 3.

Members present were: Mmes. Clark Mires, Jimmie Shieldknight, Bert Sheppard, Bob Collier, Kenneth Frick, Albert Baker, Joe Close, Goodheart, Mike Gardner, Kenneth Evans, James Johnson, Johnny Crawford, Ted Schneider, Wayne Gardner, Ted Godfrey and Roy Felt.

The next meeting will be Dec. 3 with Mrs. James Jackson and Mrs. Harley as hostesses.

Diabetes, or diabetes mellitus, is a chronic disease in which the body is unable to use the sugar in the blood properly. It is a serious condition that can lead to blindness, kidney failure, and other complications. If you are 45 or older, you should be tested for diabetes. If you are a woman, you should be tested if you are over 40 and have had a baby who weighed more than 9 lbs. at birth. If you are a man, you should be tested if you are over 40 and have a family history of diabetes. If you are a woman, you should be tested if you are over 40 and have had a baby who weighed more than 9 lbs. at birth. If you are a man, you should be tested if you are over 40 and have a family history of diabetes.

Ma
ilit
Yo
FI
Last FI
AM ar
WE
Phon
CF (C
Raym
Cattl
Auct



KOPKE-SCARBOROUGH BETROTHAL TOLD

Mr. and Mrs. Harold Kopke of Spearman, Texas announce the engagement of their daughter, Cynthia Carol to Jimmy Dale Scarborough, the son of Mr. and Mrs. Vernon L. Scarborough of Dumas, Texas. A June wedding is planned.

said about 20 per cent of his patients at high risk have diabetes. Oftentimes, those with diabetes don't report to a physician until complications from the disease force them to seek medical aid.

Diabetes is a chronic, metabolic disease which is a world-wide problem. It has been known for thousands of years. The oldest known document, an Egyptian papyrus of 1500 B. C., contains the earliest reference to what was probably diabetes.

Diabetes may strike anywhere, but in the Rio Grande Valley it is more prevalent among those in the high risk group, who composes this high risk segment of society?

expectancy of a diabetic is much greater than it was 50 years ago when insulin was first administered to a 14-year-old boy in Toronto.

Simply put, diabetes is too much sugar in the blood. Blood sugar--glucose--isn't broken down into body fuel as it should be because of a malfunction of the pancreas.

A person with diabetes may have these symptoms: excessive thirst, frequent urination, excessive hunger, weight loss, failing eyesight, intense itching, pain in fingers and toes, weakness, tiredness and drowsiness.

A blood test can detect sugar in the blood, and many persons learn of the disease while undergoing regular checkups or being treated for another illness.

Prevalence in this country is about 10 per cent, probably attributable to many factors. In general, we are living longer. The life expectancy of diabetics has increased.

Finding of the diabetic is important, and finding the hidden diabetic is doubly so. The earlier diabetes is detected, the easier it can be controlled and a person put on the proper diet and medication, says the Health Department.

COMMISSION PRESENTS PROPOSED NEW CONSTITUTION TO LEGISLATURE

The Texas Constitutional Revision Commission will present its proposed new Constitution for Texas to the presiding officers of the state Legislature in ceremonies at 2:30 p.m. Thursday, November 1, in the State Capitol.

The presentation fulfills the charge given to the Commission to study the present state Constitution and report its recommendations to the Legislature.

Lieutenant Governor Bill Holby and Speaker of the House Price Daniel, Jr. will receive the document from Judge Robert W. Calvert and Mrs. Makulu Milburn, chairman and vice-chairman of the Commission.

During the ceremony, the Commission's proposal will be presented to Governor Dolph Briscoe and members of the committee of high state officials who appointed the Commission.

These include Governor Briscoe; Lieutenant Governor Holby; Speaker Daniel; Attorney General John Hill; Joe Greenhill, Chief Justice of the Supreme Court; and John Onion, Presiding Judge of the Court of Criminal Appeals.

The presentation to the Legislature fulfills a part of the task set out for the Commission by the constitutional amendment and by Senate Concurrent Resolution 1, which implemented that amendment.

The amendment, which was approved by a majority of 560,000 Texas voters in November, 1972, charged the Commission with preparing recommendations on revision for the Legislature, which shall sit as a Constitutional Convention starting January 8, 1974.

Senate Concurrent Resolution 1, passed by the 63rd Legislature, directed the Commission to hold public hearings, appoint citizen advisory committees and make legal drafts of any changes it proposed. The Commission has completed this task.

The Commission is further directed by the resolution to remain in existence until 60 days after the Convention begins. During that time, the resolution specifies that the Commission shall provide "information, briefings and other appropriate support to the Constitutional Convention" and "disseminate information through appropriate media to insure public awareness of its work."

The Commission's proposed Constitution is approximately one-fourth the length of the present Constitution, which is one of the longest state documents.

The Commission has attempted to eliminate many outdated provisions as well as many highly-detailed matters which are better contained in a code of law.

The Commission's proposed document retains, however, a great many principles expressed in the present Constitution. The Bill of Rights, which protects basic freedoms, like the freedoms of religion, of speech and the press, the right to bear arms and the right to due process of law, is unchanged.

The constitutional amendment which started the process specifically prohibited any changes in the Bill of Rights.

The proposal also retains the present exemptions from ad valorem taxation, including the homestead exemption and the exemption for farm products in the hands of the producer.

Another important provision retained in the Commission's provision is the state "pay as you go" section. This requires that the state comptroller certify that state appropriations do not exceed estimated revenue. Commission research indicated that this provision has helped Texas avoid state borrowing to meet deficit spending.

The Commission believes that this constitutional provision contributes to the high ratings on Texas bonds, which means lower interest on borrowing.

The Commission recommended that the present homestead provision remain substantially unchanged, except that mortgages would be permitted on non-residential homesteads.

The established funds remain unchanged in the Commission's proposal. These include the Permanent and Available School Funds and the Permanent and Available University Funds.

The dedicated motor fuel tax which finances the construction and maintenance of state highways remains unchanged.

The Commission recommended that the Constitution continue to guarantee teachers, state employees and others the right to their pension and retirement funds. Unlike the present Constitution, the Commission's document would prevent the use of these funds for any inconsistent purpose.

Many other aspects of

HANSFORD COUNTY BIKE-A-THON

Benefit of the American Cancer Society



1:30 p.m.

SUNDAY

NOVEMBER 11, 1973

SPEARMAN FERTILIZER

(GRUVER HIGHWAY)

SPEARMAN, TEXAS

3-New 1973 GMC Trucks 366 engine 5 speed Transmission 2-18' Bed & Lifts 1-16 Ft. bed

1-1965 Chevrolet with 15' bed with lift

1-2010 International Twin Screw

Call Area Code 806-894-7088

West Leasing & Rental

Leveland, Texas 79336

PURPLE PRIDE

LOOK WHAT 100 NEW FACTORY WORKERS CAN CONTRIBUTE TO YOUR TOWN

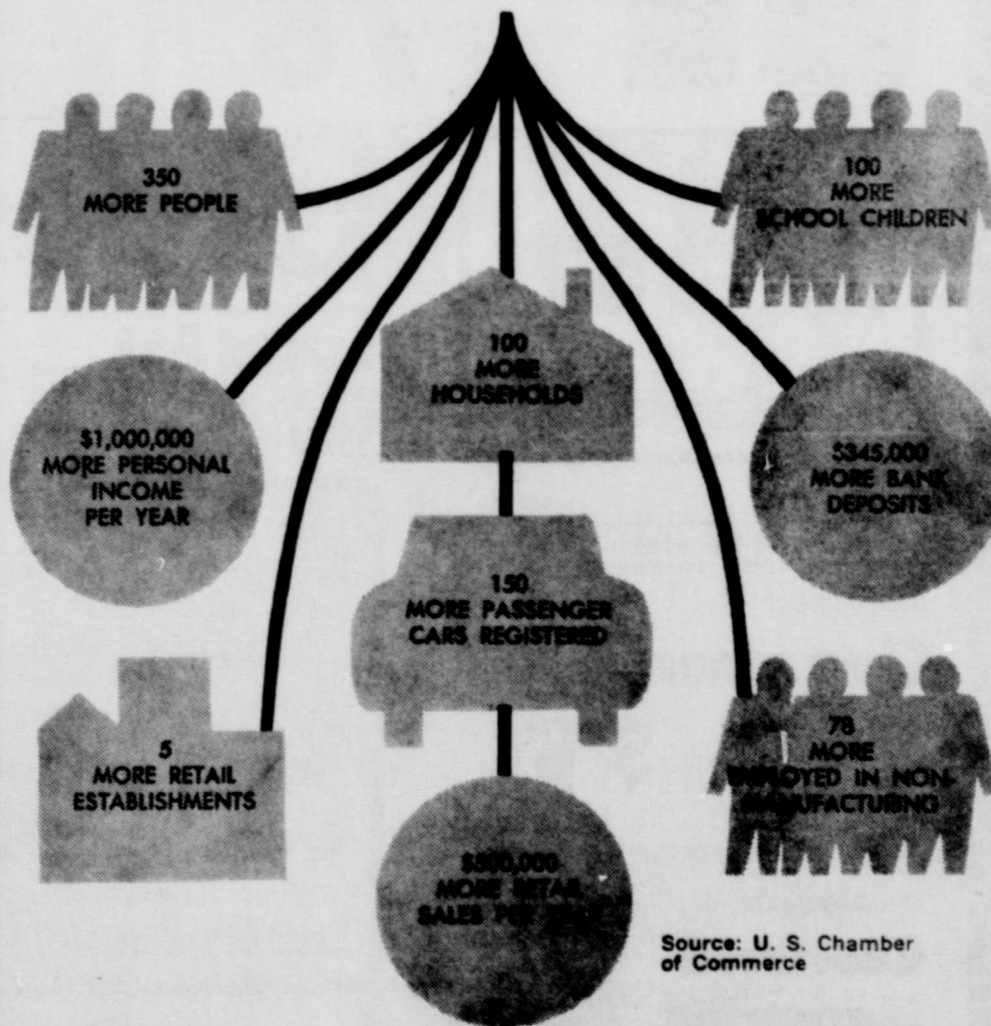

New and expanded industry means more economic security, over-all growth and prosperity for your town. By working closely with chambers of commerce, industrial foundations or interested citizens... our Area Development Department can help prepare information needed to attract businesses and industries. It's part of our job. Contact our manager soon for further information on helping your town grow.

COMMUNITY PUBLIC SERVICE

Your Electric Light & Power Company



An Equal Opportunity Employer

E42-73

ACCENT-ON-HEALTH

Diabetes, one of the top killers, is being attacked all scale in portions of the Grande Valley.

A massive screening program, along with a public awareness campaign, is being conducted in Starr and Hidalgo Counties through local health departments, the medical society and backing support of the State Health Department.

Diabetes may strike anywhere, but in the Rio Grande Valley it is more prevalent among those in the high risk group, who composes this high risk segment of society?

Some private physicians and local health departments screen patients for diabetes routinely if they fall into the high risk category. In Starr and Hidalgo counties, with a strong assist from television stations, those who are most susceptible are being sought out.

Through use of four specially produced television films from the State Health Department, as well as spot announcements, the message is being carried to all viewers. They are being asked to have screening blood tests made at a health department clinic, or from a private doctor if they are in the high risk group.

The blood samples are then sent to the State Health Department Laboratories for evaluation. Local health department personnel will follow up on persons whose tests were positive.

Studies done in Starr County and elsewhere in the Valley have indicated that diabetes mellitus is much more prevalent in South Texas than elsewhere in the nation. Dr. Mario Ramirez of Roma

Diabetes, one of the top killers, is being attacked all scale in portions of the Grande Valley.

A massive screening program, along with a public awareness campaign, is being conducted in Starr and Hidalgo Counties through local health departments, the medical society and backing support of the State Health Department.

Diabetes may strike anywhere, but in the Rio Grande Valley it is more prevalent among those in the high risk group, who composes this high risk segment of society?

Some private physicians and local health departments screen patients for diabetes routinely if they fall into the high risk category. In Starr and Hidalgo counties, with a strong assist from television stations, those who are most susceptible are being sought out.

Through use of four specially produced television films from the State Health Department, as well as spot announcements, the message is being carried to all viewers. They are being asked to have screening blood tests made at a health department clinic, or from a private doctor if they are in the high risk group.

The blood samples are then sent to the State Health Department Laboratories for evaluation. Local health department personnel will follow up on persons whose tests were positive.

Studies done in Starr County and elsewhere in the Valley have indicated that diabetes mellitus is much more prevalent in South Texas than elsewhere in the nation. Dr. Mario Ramirez of Roma

By Ace Reid

COW POKES



"One thing, ol' Wilbur ain't ever worried no body about his farm surplus. He ain't evr had a crop."

Crops May Come and Crops May Go But Our Banking Facilities are Always There When You Need Them.

FIRST STATE BANK

SPEARMAN, TEXAS

Prevent birds from nesting on air-conditioner supports by blocking them with hardware cloth--a one-fourth-inch mesh screening, suggests Mrs. Doris Myers, home management specialist with the Texas Agricultural Extension Service, Texas A&M University System.



Veterans

The Veterans Administration urges veterans who haven't done so to "advise survivors of benefits they're entitled to from the agency in event of your death."

Jack Coker, VA Regional Director, emphasized that "failure to do so could cause undue anguish during times of great emotional stress."

"It's a good idea for veteran and spouse to sit down and openly discuss important family matters, including locations of family documents, which would facilitate filing of claims for VA benefits, he further suggested.

Such documents as military discharge papers, divorce decrees, guardianship or child custody evidence, birth, marriage and death certificates should be kept safe from fire and theft, yet readily accessible.

Other important details include keeping track of GI and commercial insurance policies, "C" numbers from VA correspondence, Social Security numbers and naturalization papers.

Veterans also were advised that in event of death, the deceased's family or close friends should know they can check with veterans service organizations, as well as VA offices, for information or other assistance.

GO LYNX

Phone (405) 423-3251

TEXHOMA, OKLAHOMA 73949

P. O. Box 70

CF (C/B) Augustine, Gen-Mgr.

Raymond Choate, Yd-Mgr.

Euline Smith, Off-Mgr.

Cattle Dept-Wayne Roberts, Eldhart, Kan. and Walter Hall, Amistad, N.M.

Auctioneers-Al Banks, Limon, Colo. and Don Demaree, Amarillo, Tex.

Bonnie Anderson, Asst-Off-Mgr.



PRICES EFFECTIVE THRU SATURDAY, NOV. 10, 1973. NONE SOLD TO DEALERS. LIMIT RIGHTS RESERVED.

Imported GOURMET PORCELAIN-GLAZED STEEL COOKWARE

On Sale This Week:

5-Qt. COVERED DUTCH OVEN

SEE THIS AND OTHER PIECES ON DISPLAY ONLY **\$7.99**

WITH EACH \$3.00 PURCHASE

ADD TO YOUR SET TODAY: DORADO IMPORTED STONWARE DINNER PLATE... ONLY **49¢** WITH EACH \$3 PURCHASE



MEADOWDALE **SHORTENING** 3-LB. CAN **98¢** LIMIT 1 WITH \$5 OR MORE PURCHASE



MEL-O-CRUST HAMBURGER OR **HOT DOG BUNS** 3 PKGS. OF 8 **\$1** MIX OR MATCH!



MEADOWDALE **ENRICHED FLOUR** 5-LB. BAG **68¢** LIMIT 1 WITH \$5 OR MORE PURCHASE



CAMELOT WHOLE OR CREAM STYLE **GOLDEN CORN** 16-OZ. CANS **5 \$1** Thrif-T Priced



ALL POPULAR GRINDS **CAMELOT COFFEE** 1-LB. CAN **78¢** Thrif-T Priced



MEADOWDALE CUT **GREEN BEANS** 16-OZ. CANS **5 89¢** Thrif-T Priced

CAMELOT **Tomato Soup** 10 1/2-OZ. CANS **67¢**
CAMELOT **Saltine Crackers** 1-LB. BOX **32¢**

CAMELOT **Fruit Cocktail** 3 16-OZ. CANS **83¢**
CAMELOT ORANGE FLAVORED INSTANT **Breakfast Drink** 16-OZ. JAR **68¢**
CAMELOT **Salad Dressing** 32-OZ. JAR **58¢**

CAMELOT **Tomato Catsup** 2 26-OZ. BTL. **88¢**
MACARONI & CHEESE **Camelot Dinner** 4 7 1/2-OZ. PKGS. **88¢**
STEMS & PIECES **Camelot Mushrooms** 8 OZ. CAN **43¢**

Thrif-T Dairy Foods

MEL-O-CRUST **Cinnamon Rolls** 4 9 1/2-OZ. CANS **\$1** LIMIT 4 WITH \$5.00 PURCHASE

MEADOWDALE **Quartered Margarine** 1-LB. CTN. **36¢**

MEL-O-CRUST **Canned Biscuits** 7 8-OZ. CANS **67¢**

GRADE A **Large Eggs** DOZ. **69¢**

IDEAL **Buttermilk** 1 1/2-GAL. CTN. **56¢**

FAIRMONT NICE 'N LITE **Cottage Cheese** 24-OZ. CTN. **65¢**

FAIRMONT REG. OR CHIVE **Sour Cream** 12-OZ. CTN. **48¢**

Thrif-T Dairy Foods
CAMELOT, ALL FLAVORS **Ice Cream** HALF GAL. **74¢**
FAIRMONT ICE CREAM **Sandwich Bars** PKG. OF 12 **79¢**

Thrif-T Frozen Foods
MIX OR MATCH SALE!
MEADOWDALE FROZEN **Vegetables**
CORN, PEAS, LEAF SPINACH, CHOPPED BROCCOLI MIXED VEGETABLES

Thrif-T Priced **5 10-OZ. PKGS. \$1**

MEADOWDALE **Orange Juice** 16-OZ. CAN **55¢**

Thrif-T Health & Beauty

CAMELOT AMBER OR GREEN **MOUTH WASH** 16-OZ. BTL. **66¢**

CAMELOT **Baby Oil** 16-OZ. BTL. **66¢**

CAMELOT REG. OR WITH IRON **Multiple Vitamins** 2 BTL. OF 100 **\$1.66**

CAMELOT REG. OR WITH IRON **Children's Vitamins** 2 BTL. OF 100 **\$1.66**

Thrif-T Quality Products

CAMELOT **Pinto Beans** 2-LB. BAG **53¢**

CAMELOT **Black Pepper** 4-OZ. CAN **38¢**

CHECK THE SAVINGS YOU MAKE WHEN YOU BUY "OUR" BRANDS... THEN Come get your Ideals worth!

CHUCK ROAST

U.S.D.A. CHOICE BEEF... BLADE CUTS LB. **65¢**

U.S.D.A. CHOICE BEEF... CENTER SLICES **Round Steak**
U.S.D.A. CHOICE, CENTER SLICES **Sirloin Steak** **\$1.19** LB.
U.S.D.A. CHOICE BEEF... CENTER SLICES **RIB STEAKS RIB ROASTS** 6th & 7th RIBS **CHOICE** Your choice... only **1 LB.**

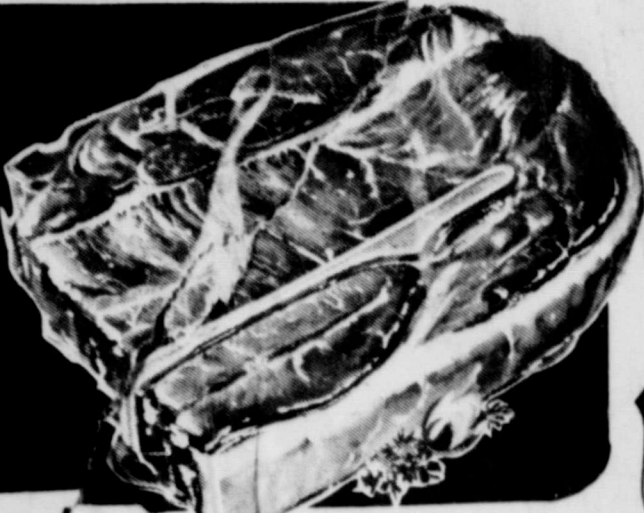

- U.S.D.A. CHOICE, CENTER CUT
 - **Chuck Steaks**
 - U.S.D.A. CHOICE, 7-BONE CUTS
 - **Chuck Roasts**
 - U.S.D.A. CHOICE, SEMI-BONELESS
 - **Pot Roasts**
- Choose any of the above for only....

WE GLADLY ACCEPT U.S.D.A. FOOD STAMPS

lb. 79¢

TURKEY HIND QUARTERS

LB. **59¢**

- QUARTER SLICED **Pork Loins** 9 TO 11 CHOPS LB. **\$1.09**
- U.S.D.A. GRADE A, 10-14 LB. AVG. **Honeysuckle Turkeys** LB. **89¢**
- FARMLAND GRADE A **Young Turkeys** 10-14 LB. AVG. LB. **79¢**
- HICKORY SMOKED, SLAB CUT **Sliced Bacon** 23 LB. PKGS. LB. **\$1.19**
- CAMELOT **Sliced Bacon** 1-LB. PKG. **\$1.39**
- BLUE MORROW COOKED **Beef Patties** LB. **99¢**

- FARM-FRESH **Cut-Up Fryers**... LB. **45¢**
- BREASTS, THIGHS, LEGS **Pick of the Chick**... LB. **79¢**
- WINCHESTER IMITATION **Chunk Bologna**... LB. **49¢**
- WINCHESTER IMITATION **Sliced Bologna**... LB. **59¢**

- CAMELOT **Sweet Peas** 4 16-OZ. CANS **93¢**
- MEADOWDALE **Garden Spinach** 5 16-OZ. CANS **89¢**

- MEADOWDALE **Pear Halves** 2 29-OZ. CANS **88¢**
- MEADOWDALE **Potato Chips** 14-OZ. PKG. **58¢**

- SQUIRE KING SIZE **Blue Detergent** 84-OZ. BOX **\$1.18**
- SQUIRE BATHROOM **Bowl Cleaner**... 5 1/2-OZ. BTL. **49¢**

- LADY CAMELOT **Bath Tissue** 10 -ROLL **76¢**
- SQUIRE 12" WIDTH **Aluminum Foil**... 25-FT. ROLL **33¢**

- MEADOWDALE **Pancake Syrup**... 32-OZ. BTL. **57¢**
- CAMELOT **Pancake Mix**... 2-LB. BOX **55¢**

- CAMELOT WHOLE **Sweet Pickles**... 16-OZ. JAR **57¢**
- CAMELOT HAMBURGER CHIPS **Pill Pickles**... 32-OZ. JAR **48¢**

WASHINGTON EXTRA FANCY RED **Delicious Apples**... 4 LBS. **\$1**

WASHINGTON **D'Anjou Pears** 4 LBS. **\$1.00**

FRESH, SOLID HEADS **Green Cabbage** LB. **10¢**

CALIF. LONG SLENDER **Carrots** 2 1-LB. BAGS **33¢**

FLORIDA ROSY RED **Radishes** 2 6-OZ. BAGS **25¢**

FRESH FLORIDA ORANGE **Juice** 1/2-GAL. BTL. **89¢**

CALIFORNIA **Arathokes** 10

FARM & RANCH NEWS

County Agricultural Agent

Our County Extension Program Building Crops Committee has planned a Corn Short Course to be held on three consecutive Monday nights, starting November 26. The programs start at 7 p.m. each Monday evening and will be held in the American Legion building on November 26 and December 10. On December 3 the Short Course will be held in Spearman at the Home Demonstration Club Room.

On November 26 the program features on planting, harvesting and farm storage of corn. Bill Allen and Henry O'Neil, Extension Agricultural Engineers will lead the discussions.

The December 3 program will include discussions on fertilization and irrigations of corn. Talks will be made by Jim Valentine, Area Extension Soil Chemist and Leon New, Area Extension Irrigation Specialist.

The final night will include talks on insect and weed control presented by Dr. Bill Clymer, Area Extension Entomologist and Dr. Allen Niew, Weed Control Professor with the Southwestern Great Plains Research Center, Bushland.

Mark these dates on your calendar. The Index of Prices received by farmers decreased 7 points (4 percent) to 184 percent of the January-December 1967 average during the month ended October 15,

1973. Contributing most to the decrease since mid-September were lower prices for cattle, hogs, wheat, broilers and eggs. Higher prices for milk, rice, oranges, dry beans and grapefruit were only partially offsetting. The index was 54 points (42 percent) above a year earlier.

The Index of Prices Paid by Farmers for Commodities and Services, Interest, Taxes and Farm Wage Rates for October 14 was 150, unchanged from a month earlier. Lower prices for feed and feeder livestock were offset by higher wage rates and price increases for other farm production and family living items. The index was 21 points (16 percent) above a year earlier.

Commercial production of red meat in the 48 states totaled 2,633 million pounds in September, 13 percent less than a year earlier and 3 percent less than August 1973. Commercial meat production includes slaughter in Federally inspected and other slaughter plants, but excludes animals slaughtered on farms.

Beef production was 1,639 million pounds, 13 percent less than September 1972. Cattle kill totaled 2,064,600 head, down 14 percent from a year earlier. Live weight

per head was 1,046 pounds, 20 pounds more than 1972, and 18 pounds above August 1973.



Agriculture Is Big Business In County

The total agricultural industry, called agribusiness, continues to show good growth in Hansford County. A review of this industry is appropriate during November, officially designated as Food and Fiber Appreciation Month in Texas, says County Extension Agent Joe VanZandt.

Let's look at some county figures. Cash receipts from agricultural products totaled \$57,428,000 last year. That's an increase of \$13,259,000 over 1971. Cash receipts from livestock totaled \$44,541,000 in 1972 while total receipts from crops came to \$12,887,000.

Realized gross farm income totaled \$63,420,000, up 30 percent from 1971. Grain sorghum is the county's leading cash crop. Other major crops include wheat and corn. The county is among the state's leaders in livestock production, ranking sixth in value of livestock sold in 1972.

There are a total of 310 irrigated farms which take in 365,000 of the 580,480 acres of land in the county. So, the agricultural industry is indeed big business in Hansford County, contends VanZandt.

And Food and Fiber Month is a good time to reflect on this reality.

CUTTING HORSE SHOW RESULTS

The following results have been announced from the High Plains Cutting Horse Show held here Saturday, Nov. 3 at the Spearman rodeo arena.

In Open Class, 1st place went to Niki Nak ridden by Pat Jacobs, Gate, Okla. In the \$500 Class, 1st place went to Go Baldy ridden by Pat Jacobs also; 2nd was Prince Handicap ridden by Jerry Guest, Dalhart.

In the \$250 Class a split for 1st and second by Captain J Cutter ridden by Dan Pearson and Miss Holly Pep ridden by Jamie Creamer, both of Spearman. 3rd place went to Okie's Hollywood ridden by Ralph Dewey, Perryton; Split for 4th place, Randy ridden by Ernie Coonfield, Lipscomb and Go Baldy ridden by Pat Jacobs, Gate, Okla.

In the \$100 class 1st place went to Captain J. Cutter ridden by Dan Pearson of Spearman. Pistol Si Six ridden by Eddie Stewart of Spearman and Prince Handicap ridden by Jerry Guest, Dalhart split for 2nd and 3rd.

In the \$50 class 1st place went to Pistol Si Six ridden by Dan Pearson of Spearman; 2nd to Prince Handicap ridden by Jerry Guest, Dalhart and 3rd to Saganau Jack ridden by Billy DeArmond of Spearman.

First place in the Youth division went to Pistol Si Six ridden by James Stewart, Spearman.

Trophies were presented to the first place winners in each class.

PEP Annual Meeting Set For Nov. 16

AMARILLO-Depleted grain supplies, sharp price increases and tight supplies for the coming year characterize the outlook for grain markets.

These and other trends affecting grain marketing and beef cattle production will be discussed in special task force meetings during the upcoming Panhandle Economic Program annual meeting Nov. 16 at West Texas State University in Canyon.

The task force sessions will be part of a one-day program featuring Governor Dolph Briscoe and Senator Max Sherman, according to W.W. Grisham, Jr., district extension agent and PEP coordinator, and Howard Ladewig, area resource development specialist with the Texas Agricultural Extension Service and secretary to PEP.

The meeting gets underway with registration at 8:30 and assembly at 9:30. Site of the event is the Activities Building of West Texas State University, Ladewig added.

Morning sessions, he said, will be devoted to future economic and social trends as viewed by experts in the field of agriculture and family living. Area people will be able to make an important contribution to these sessions by offering their ideas about economic needs and opportunities. Heading up the discussion on grain marketing will be Dr. Roland Smith of the Texas Agricultural Extension Service at College Station, and Mr. Carl Jahnel, a Hemphill County farmer.

"Extraordinary foreign and domestic demand drew down 1972-73 grain supplies to the lowest levels in many years," said Smith. As a result, grain prices have risen sharply and supply prospects for the coming year have tightened. "Nevertheless," he adds, "world crop prospects are looking up. The United States is expecting record crops of wheat, corn, sorghum and soybeans in 1973, giving the U.S. the greatest increase in production during any single year in history.

Smith will outline details of these conclusions when he addresses PEP members and guests during the task force sessions.

Dr. Ed Uvacek, associate professor of Agricultural Economics at Texas A&M University and livestock marketing specialist with TAEX, and Mr. Jack Carrothers, president of Friona Industries, Inc. will offer comments on beef production and prices, giving both the short and long-range outlooks.

Dynamic industry changes have drastically altered the structure of the beef cattle industry as well as its impact on the supply and price outlook, according to Uvacek.

Some of these industry adjustments will be discussed, along with their implications for beef cattle production and marketing on the High Plains.

The Family Living-Youth Task Force will discuss the future of family health and economics as they relate to health programs, and foods and nutrition. Dr. Barbara Sears, Lynn Bourland, Sally Springer, and Becky Culp, Extension specialists in health, home management, clothing and foods and nutrition will be featured speakers.

Task Forces comprise the integral part of PEP's impact on the social and economic growth of the Panhandle, said Ladewig.

"Sessions scheduled for this annual meeting," he says, "will be particularly important since the discussions will fall right in line with ideas on Texas agriculture recently expressed by Governor Briscoe."

The governor's address is set for 1:30 p.m. Appearing also on the program will be Senator Max Sherman of senatorial district 31.

The annual meeting of PEP, says chairman R.C. (Dick) Cline, is open to all citizens interested in the economic and social growth of the Panhandle.

The voluntary organization is active in 25 Panhandle counties.



This display was built by Amy Brillhart, Sybil McBroom, Karen Hamilton and Lee McDade, members of the Pre-Employment Lab. Mr. Worley Smith is the instructor.

BORN HEREFORDS

SELLING 100 BULLS

NOVEMBER 13

AT THE RANCH — SALE STARTS AT 12:30 P. M.

PERFORMANCE TESTED
SIZE, COLOR AND QUALITY

SALE OFFERING Sired by

RC MISCHIEF K37 Son of D4 26 LAD C 324 TEX REAL ONWARD 366	RC MISCHIEF D 34 A Full-brother to RC MISCHIEF D4 TEX REAL ONWARD 232
---	--

OUR 12TH ANNUAL PRODUCTION SALE
"BEEF WHERE IT COUNTS"

For Catalog or Information
Leroy Born 806/624-3331
Harry Born 806/624-2082

BORN HEREFORDS

FOLLETT, TEXAS 79034
Located 8 miles West and 2 miles South of Follett on Hwy. 305

TG & Y

WE RESERVE THE RIGHT TO LIMIT QUANTITIES
COUPON GOOD OCT. 8-10

CLIP THIS COUPON

Golden "T"
ANTI-FREEZE
\$1.57
Gal.

CLIP THIS COUPON

KOTEX 12's
3 For \$1 Reg.

CLIP THIS COUPON

Golden "T" Facial
TISSUES
200 Count - 2 Ply Box 4 for \$1

CLIP THIS COUPON

Golden T
Platinum Chrome BLADES
10-Ct. 67c

CLIP THIS COUPON

Golden "T"
FAN-HEATER
1 Yr. Guarantee \$9.88

CLIP THIS COUPON

Golden "T" Gayety
TOILET TISSUE
10 Roll Pack 2 For \$1

CLIP THIS COUPON

Golden "T" Disposable
DIAPERS
Daytime 30's \$1.47

CLIP THIS COUPON

Asstd.
CANDY BARS
Reg. 10c Each 6c

CLIP THIS COUPON

Crest
TOOTH PASTE
7-oz. Family Size 2 For \$1

CLIP THIS COUPON

FOAM FLAKES
37c 1 LB BAG

CLIP THIS COUPON

MATTELS Barbie Camper, Hair Setter or Airplane
Each \$9.88

CLIP THIS COUPON

Tom Scott's
MIXED NUTS
13-oz. Can 2 For \$1

Retirement Planning Can Save Taxes

"This may be the year when many Texas farmers, ranchers and other agribusinessmen want to start on a tax sheltered retirement plan," says Dr. Wayne Hayenga, economist for the Texas Agricultural Extension Service.

"Farmers and other self-employed individuals can take advantage of a 1962 Congressional law which extended the advantage of the same tax sheltered pensions and profit-sharing plans long enjoyed by corporate employees. They do this by enrolling in a self-employed retirement plan, commonly called a Keogh plan, that is available through many major banks, insurance companies and mutual funds."

Under the law, a self-employed person can set aside a certain portion of his income in a retirement fund, explains the Texas A&M University System specialist. Earnings on the accumulated money are not taxable until the individual retires. Then the money may be taxed as a capital gain or ordinary income, depending on the method of withdrawal.

"The plan is completely voluntary and any self-employed person is eligible. Under the law, up to 10 percent of earned income or \$2,500, whichever ever is less, can be invested each year in an approved retirement plan," notes Hayenga.

For example, a farmer with a gross income of \$50,000 and \$20,000 expenses could defer about \$900 in taxes by putting \$2,500 into an approved retirement plan.

There are several retirement options a self-employed farmer can select depending on his situation. The contribution to a retirement plan may be based on a fixed number of dollars per year or may be expressed as a certain percentage of net or gross farm income which would avoid a fixed dollar commitment each year.

"Before starting into a retirement plan, a person needs to file a proposal with the Internal Revenue Service. The proposal names the individual to be covered under the plan, the investment schedule to be used and the proportion of earned income to be contributed to the fund," Hayenga adds.

The decision to participate in a retirement plan depends on your age, financial goals, present income, expected future income, number of employees and investment policy. Before making any decision to participate in a retirement plan, check with a banker, attorney or investment counselor, advises the economist.

PURPLE PRIDE PURPLE PRIDE

It's in your interest.

Our business is really quite simple. We attract savings dollars from you and your neighbors for which we pay a high rate of interest. Then we lend that money to people right here in our town to enable them to buy homes.

Last year, for example, Savings and Loans financed more homes than all other financial institutions combined.

So, if you're planning to build or buy a home in the future, why not start saving for it right now. It's in your interest to see us about opening a savings account.

Interstate Savings & Loan Association

These Coupons Are Good In Borger And Spearman Stores Only. 119 Main Spearman, Texas



THRIFTWAY

Shur Fine

CARNIVAL



Now until November 17th

Fryers
U.S.D.A. Fresh Dressed Whole Lb. **39¢**

FRYER BREAST Lb. **85¢**

FRYER THIGHS Lb. **75¢**

FRYER DRUMSTICKS Lb. **75¢**

RIB **Roast**
Choice Quality Lb. **\$1 19**

RIB **Steak**
Choice Quality Lb. **\$1 29**

SHORT RIBS
Lb. **69¢**

3 BEEF CHICKEN FRIED Steaks
TENDA MADE Lb. **99¢**

Chop & Roast
SELECT SLICED Beef Liver
Lb. **89¢**

A BONANZA SPECIAL
BOLOGNA
Shurfresh All Meat
16 oz. Pkg. Each **99¢**

Chop & Roast
Wilson Certified Sliced BACON
1 Lb. Pkg. **99¢**

CANNED Ham
Shurfresh Boneless Fully Cooked 3 lb. Can **\$4 99**

FARM FRESH PRODUCE

Potatoes All Purpose 20 lb. Bag **99¢**

Texas Ruby Red Grapefruit 2 Lbs. **29¢**

Ideal For Baking ACORN SQUASH Lb. **15¢**

Central American Bananas 2 **25¢**

Cello Pkg. Carrots **15¢**

Apples
Red Delicious Extra Fancy Lb. **19¢**

SHURFINE NATURAL PINK TEXAS PAK **GRAPEFRUIT JUICE** 2 16 oz. CANS **89¢**

SHURFINE FRESH **SHELLED BLACKEYES** 5 15 oz. CANS **\$1 00**

SHURFINE **PUMPKIN** 6 14 1/2 oz. CANS **\$1 00**

SHURFINE WHOLE **PEELED TOAMTOES** 4 16 oz. CANS **\$1 00**

SHURFINE WHOLE **SWEET PICKLES** 22 oz. Jar **59¢**

SHURFINE FRESH PAK **CUCUMBER CHIPS** 3 16 oz. BARS **\$1 00**

SHURFINE **CATSUP** 4 14 oz. BTLs **\$1 00**

Shurfine **Fruit Drinks**
All Flavors 46 oz. 3 for **89¢**

Shurfresh **Biscuits**
Ovenready 8 oz. 11 for **\$1**

Shurfine **Tea Bags**
100 Count Box **88¢**

SHURFINE **ORANGE SLICES** 32 oz. Pkg. **49¢**

SHURFINE PURE **BLACK PEPPER** 4 oz. Can **39¢**

Shurfine Strained **Cranberry Sauce**
Tall Can 4 for **\$1**

A BONANZA SPECIAL
Shurfine Layer **Cake Mix**
Tall Can 4 for **\$1**

A BONANZA SPECIAL
Shurfine Vac. Pac. 1b. Can **COFFEE** **69¢**

A BONANZA SPECIAL
Shurfine W.K. or Cream Golden **CORN** 303 can 5 for **\$1**

BATHROOM TISSUE 79¢

Shurfine Crushed Chunk, Sliced in Natural Juice **Pineapple** 4 15 1/2 oz. Cans **\$1**

Shurfine 3-SV Cut **GREEN BEANS** 5 16 oz. Cans **\$1**

Shurfine **TOMATO SOUP** 8 10 3/4 oz. Cans **\$1**

Shurfine Macaroni & Cheese **Dinners** 4 7 1/2 oz. Pkgs. **\$1**

Shurfine Pieces and Stems **Mushrooms** 3 4 oz. Cans **\$1**

Soflin Disposable Pinless **OVERNITE DIAPERS** 12 1/2 Box **69¢**

Soflin Disposable Pinless **DAYTIME DIAPERS** 30's Box **\$1 29**

Shurfine **STRAWBERRY PRESERVES** 18 oz. Jar **59¢**

Shurfine **TOMATO SAUCE** 9 8 oz. Cans **\$1**

Shurfine Fancy **TOMATO JUICE** 2 46 oz. Cans **79¢**

MC2 All Purpose **Detergent** 49 oz. Box **59¢**

Shurfine **PANCAKE MIX** 32 oz. Pkg. **49¢**

Shurfine Bartlett Halves **Pears** 3 16 oz. Cans **89¢**

Shurfine **Orange Juice**
Frozen 6 oz. 5 for **\$1**

Krafts Salad Dressing **Miracle Whip**
-Quart **68¢**

Giant Size **TIDE Detergent** **78¢**

Shurfine Powdered or Brown **Sugar** Poly Bag 2 32 oz. Bags **89¢**

Shurfine Sweet **Peas** Early Harvest 4 17 oz. Cans **89¢**

Roxey Ration **DOG FOOD** 8 15 oz. Cans **\$1**

Shurfine Chunk Style **Tuna** 2 6 oz. Cans **89¢**

Shurfine Fruit **Cocktail** 3 16 oz. Cans **89¢**

Shurfine **PORK & BEANS** 5 16 oz. Cans **88¢**

Viking Aluminum **FOIL** 12" X 26" 4 Rolls **\$1**

Shurfine Light **CORN SYRUP**
32 oz. Btl. **49¢**

VALUABLE COUPON
LB. CAN **69¢**

COFFEE EACH
WITH THIS COUPON
THRIFTWAY FOOD STORES
EXPIRES 11-17, 1973

A BONANZA SPECIAL
Shurfine Frozen Fancy Ass't **Vegetables**
Broccoli Spears, Chop Broccoli, Brussel Sprouts & Cauliflower

4 FOR \$1
10 oz. Pkg.

CUT RATE THRIFTWAY
Plains Shopping Center
"Home of Buccaneer Stamps"
Monday-Friday 8 to 7
SATURDAY 8 to 8