

**4-H Gold Star Girl & Boy Named At Awards Banquet**



HANSFORD COUNTY 4-H GOLD STAR GIRL & BOY of the year, named at the banquet held Saturday night, were Gina Lee Hutchison, 15 year old daughter of Mr. and Mrs. Dwight Hutchison of Spearman and Brad Hardesty, 14 year old son of Mr. and Mrs. John Hardesty of Gruver. Also pictured is Mrs. Nelle Evans and Mr. Joe VanZandt, Hansford County Extension Agents.

The 1973 Hansford County 4-H Achievement Banquet was held Saturday night in the Spearman High School Cafeteria.

4-H Club members, their families and guests were treated to a wonderful meal, compliments of North Plains Truck and Implement of Spearman.

The entertainment was furnished by Bruce Ayers and Rod and Les Barkley from Gruver. Highlight of the evening was the presentation of the 4-H Gold Star Girl and Boy of the year. Gold Star Girl is Gina Lee Hutchison, 15 year old daughter of Mr. and Mrs. Dwight Hutchison of Spearman. Gina has been in the 4-H program for 7 years, a junior leader for 3 years, County Council for 2 years. She was the 1970 District Bake Queen, has been in the District Dress Show 2 years, District Food Show 2 years, has attended the District Electric Camp and District Leadership Lab.

Gold Star Boy is Brad Hardesty, 14 year old son of Mr. and Mrs. John Hardesty of Gruver. He has been treasurer of the County Council, Officer of his local 4-H Club and delegate to the District Electric Leadership Lab. He received County Awards Meals in Horse and Swine. His projects have included Sheep, Swine, Beef cattle and Horse in his five years as a 4-H member. He has attended County 4-H Camp and is active in school activities.

The 4-H banquet is held each year and the 4-H members were given awards for their completed record books in the categories listed below. They also received pins for the number of years they have been in 4-H.

Receiving awards in Achievement were John Merle Hardesty-6 years, Darla Armes-3 years, Brenda Dahl-4 years and Kristi Holt-1 year. Agricultural award winners were David Winger-1 year, Chris Cooper-1 year, Roy Don Washburn-2 years and Scott Henderson-1 year. Receiving Beef Awards were Eva Holt-1 year, Debbie Greene-3 years, Ty Williams-1 year and David Armes-4 years. Award winners

in the Bread Division were Carolyn Byers-4 years, Shelly Strawn-2 years, Lesa Hardesty-4 years and Cherral Washburn-3 years. Citizenship award winners were Elden Allen-5 years and Tami Farr-2 years. Clothing award winners were Angela Francis-1 year, Juliann Farr-2 years, Johnnie Eaton-1 year and Vicki Henderson-2 years. Dairy Foods: Amy Brainard-2 years and Jana VanZandt-1 year. Dress Revue: Tom Brandvik-1 year, Sherry Morris-4 years, Jan Flowers-2 years, Pamela Clawson-1 year, Carrie Clark-3 years and Sharon Evans-5 years. Entomology award winner was Ann Ward-4 years. Foods and Nutrition: Tamera Scroggs-1 year, Jane Flowers-2 years, April Pearcey-1 year and Angela Lasley-2 years. Food Preservation: Margaret Dillow-1 year. Home Environment: Beth Ann Flowers-3 years. Home Management: Dianne VanZandt-4 years. Horse: Halee Reed-2 years, Brad Hardesty-5 years, Kelly Stewart-5 years, and James Stewart-2 years. Leadership: Lonita Greene-3 years, Gina Hutchison-6 years and Todd Williams-2 years. Public Speaking: Berklie Brainard-3 years. Safety: Denise Ware-2 years and Sally Brainard-4 years. Sheep: Scott Dahl-1 year, Charles Zschiesche-1 year, Sherry Greene-1 year and Randy Hardesty-2 years. Swine: Rennie Morris-3 years, Jimmy Nicholson-2 years, and Andy Francis-2 years. Veterinary Science: Elisa Brandvik-2 years, Bob Stewart-1 year, Jeff Hohertz-1 year and Doug Hohertz-1 year.

Receiving 4-H Year Pins for the FIRST YEAR membership were-Terry Purnum, Eddie Clemmons, Colleen Smith, Colette Smith, Melinda Gammon, Laura Nelson, Cheryl Nelson, Natalie Katt, Mylinda Groves, Leslie Monk, Melanie Kenney, Juanita Martinez, Kellie Sanders, Dana Bruce, Jonell Chisum, Jo Nell Comegys, Jill Bryant, Terri Hartrauft, Diane Byrd, and Billy Dave Hand.

SECOND YEAR: Sharon Sheets, Shelly Sparks, Nanette Cluck, Lisa Nelson, Lolly Trevino, Donna Bruce,

Anita Walker, Leslie Groves, George Enloe, Jr., James Red and Randy Washburn.

THIRD YEAR: Crystal Carlson, Linda Lewis, Sherisse Partridge, Quinton Hart, Richard Lesly and Rusty Washburn.

The 4-H Clubs also award their Leaders with pins for the number of years of service-FIRST YEAR Mesdames V. B. Morris, Bill Henderson, Pat Holt, Archie Nelson, Lloyd Bryant, Bill Johnson, Lewis Henderson, Charles Eaton, Eddy Clemmons, Phillip Renner, Ewin Pearcey, Vernon Pipkin, Monte Lusby, Joe VanZandt, Del Roy Gammon, Rodney Clawson, Don Dillow, Bob Hohertz and Mr. Albert Clark, Kenneth Frie-mel, Ed Zschiesche, Jesse Francis, Dr. Tom Latta, Dr. Wesley Garnett, Lynn Davis and Lawton Guthrie.

SECOND YEAR Mesdames A. D. Reed, Jr., Bill Strawn, Wayne Ware, S. B. Sheets, Jay Brandvik, Glenn Lesly, Vance Morris, and Bob Farr, and Mr. John Hardesty, Robert Dahl, Eddie Stewart, and A. D. Reed, Jr. THIRD YEAR Mrs. Roy Flowers and Mrs. Joe Walker, Mr. Joe Hart and Mr. Gary Evans. FOURTH YEAR Mrs. Rod Washburn. FIFTH YEAR Mesdames Ed Brainard, III, Ted Evans, Jimmy Greene, and John Hardesty. Receiving Fifteenth Year Award was Mrs. Dwight Hutchison.

Year pins and leadership pins were compliments of the County 4-H Council.

County Award Donors include Achievement-Ford Motor Company Fund; Agricultural-International Harvester Co.; Beef-Celanece Chemical Company; Bread-Standard Brands Foods; Clothing-Coats and Clark Inc.; Dairy Foods-Carnation Company; Dress Revue-Simplicity Pattern Co. Inc.; Entomology-Hercules Incorporated; Food and Nutrition-General Foods Corporation; Food Preservation-Kerr Glass Mfg. Corporation; Home Environment and Home Economics Scholarship-The Sperry and Hutchinson Company; Home Management-Tupperware Home Parties; Public Speaking-Union Oil Company of California; Safety-General Motors Corporation; Sheep-Wilson and Company, Inc.; Swine-Mooreman Mfg. Company; Veterinary Science-The Upjohn Company; Citizenship-Transcontinental Gas Pipe Line Corp.; Horse-Hansford County 4-H Council; Leadership-Producers Grain Corporation; Public Speaking-Texas Farmers Union; Texas Sheep and Wool, Angora Goat and Mohair-Texas Sheep and Goat Raisers' Association; Texas Sheep and Wool, Angora Goat and Mohair-Hansford County 4-H Council.

Irving all of Seiling, Okla.; General and Mrs. Chet Johnson, Mr. and Mrs. Don Carpenter of Shawnee, Okla.; Mrs. Joy Daniel, Mr. and Mrs. C. L. Record of Lockney, Texas; Mr. and Mrs. Jim Fullingim, Mr. and Mrs. Jerry Wienke of Petersburg, Texas; Mr. and Mrs. Robert McCollm, Mr. and Mrs. Mike Cosell, Mrs. Claude Fullingim of Bucklin, Kansas; Mr. and Mrs. Jim Davidson of Quitaque, Texas; and Mr. and Mrs. Rene Jenkins of Fort Worth, Texas.

The youth team will be Dawn Daniel and Sarah Schacht of Lockney; Tommy, Colleen & Keith Carpenter of Shawnee, Okla.; Celia Massoni of Kismet, Kansas; Claude Woods, Jr. of Newalla, Okla.; Chuck and Tim Crane of Seiling, Okla.; and Debra Martin, Carol Helm and Tommie Sue King of Plainview.

**Tom Johnson Is Co-Ordinator Of Lay Witness Mission Here**



Tom Johnson of Lockney, Texas, will be co-ordinator for the Lay Witness Mission being planned for October 12-13-14 by members of the First United Methodist Church. A team of people from points in Texas, Oklahoma and Kansas will be here for this special weekend witnessing what Christ means to them. These are growing Christians who are learning how to witness, how to pray, how to find ministry and meaning in small groups and how to put their faith to work in the vital issues of life. They are involved in the work of their own local churches. Lay witnesses scheduled to be here for this special weekend are Mr. and Mrs. Bob King, Mr. and Mrs. Duane Nichols, Mr. and Mrs. Gene Crane, Mr. and Mrs. Rupert

The Lynx and the Hounds will tangle at Gruver's Homecoming this Friday night, in the feature game of the year, to determine the county champion for this year. The game is rated a toss-up, with the team who has the least injuries expected to win. Both Spearman and Gruver have suffered some severe losses this season. On tap at the half-time in Gruver, will be the fine Hansford county championship high school bands, with Spearman sporting their brand new uniforms.

Other action for this weekend, includes the following games: Thursday, October 4th, the 7th and 8th grade teams will journey to Elk land at Stratford. The 7th grade is still undefeated, and promises to be one of the few undefeated teams in the state of Texas.

The 9th grade may play at Liberal this weekend, but they had originally planned an open date for this week.

On Friday night, of course, everyone is planning to go to the county championship game at Gruver, and then on Saturday morning the B team will entertain Stratford in the only game to be played in Spearman this weekend.

**Oslo Lutheran Church Plans Major Expansion**

Oslo Lutheran Church, a congregation of the American Lutheran Church, is planning a major expansion to their present structure. The new addition will double the room available for the various activities carried on by the congregation.

There will not be any addition to the Church Sanctuary. There will be extensive changes in the present Parish Hall. A new kitchen will be built which will give additional room for the present Parish Hall. The Parish Hall is also being completely redecorated. Included in the new addition will be a parlor, an office, one Sunday School classroom and two restrooms.

The expansion work is in charge of Mr. M. L. Carter, contractor of Guymon, Okla. The architect for the work is John E. Peter & Associates, Woodward, Okla. Construction of the \$101,500 addition will begin shortly.

Oslo Lutheran Church is a country congregation located

18 miles northwest of Gruver, Texas. The church was built in 1950 with the congregation first being established in 1912. Victor C. E. Andersen is the present pastor having come in June, 1970.

**HOSPITAL NEWS**

Patients in Hansford Hospital are Charla Sims, Don Jones, Bill Hunter, John Campbell, Jr., Ora Vanlandingham, Lois Maupin, Kenneth Holdeman, Sam Wyson, Renee Stripe, Helen Yeary, Rosa Pierce and Elsie Mathews.

Dismissed were Stella Rivera and daughter, Edna Hays, Tommie Boone, James Norton, Catherine Lusby and son, Stella Massengill, John Cotter, Daniel DeLaCruz, Wayne Garrett, Paula Avila, Dorothy Davis, Edythe Curlee and A. J. Rex.

**Arts, Crafts, Antique Show Set For Spearman**

The Dahlia Flower Club of Spearman, Texas will sponsor the fourth annual show of arts, crafts and antiques again this fall. Dates for the show have been set for Saturday and Sunday, November 3 and 4 at the Hansford Library located on Spearman's main street.

This will be an excellent opportunity for artists, craftsmen and antique lovers to show their handwork and collections. Persons throughout the surrounding area are urged to bring displays. All exhibits must be in place by 10:00 A. M. Saturday, November 3 and must be removed by 6:00 P. M. Sunday, November 4. Exhibits may be set up Friday afternoon from 2:00 to 6:00 P. M. or Saturday morning from 9:00 to 12:00, November 2 and 3. The show will be open for viewing November 3 between 9:00 P. M. and on Sunday from 1:00 to 5:00 P. M. Admission to the show is free, but visitors are invited

to contribute a silver offering which will go to the Library.

Rules for the show are listed as follows: All rules of the Library concerning the use of the building will be observed. One of these rules is that the Library is to receive 20% of the proceeds of any article sold. All sales will be strictly between the buyer and seller with the library clerk to collect 20% of the sale.

Every division of the show will have a committee and the committee will be in complete charge of their division. Their decision will be final.

Each division committee may put restrictions on the number of exhibits by a dealer, depending on the room available.

Each exhibitor is to furnish his or her bridge table or other accessories and set up his own exhibit. No charge will be made for showing. All tables are to be uniformly covered with white paper furnished by the Dah-

lia Flower Club. All articles are to be registered by the division entry committee. Make duplicate copies of all articles, one to give the entry committee, and one to keep.

The Dahlia Flower Club will not be responsible for any article lost or broken, but extreme care will be used in handling.

For further information, exhibitors may contact the president of Dahlia Flower Club: Mrs. J. L. Denman, Box 176, Spearman, Texas.

**Weather**

According to U.S. Weather Observer, Billie Haden, total moisture for the month of September was 2.88. Highs and lows and precipitation for the past week is:

Sept. 26	Hi	Lo	Prec.
Sept. 26	86	55	.51
Sept. 27	57	43	.13
Sept. 28	67	43	.14
Sept. 29	69	46	.10
Sept. 30	72	49	
Oct. 1	85	44	

**Markets**

WHEAT	\$4.20
MILO	4.05
CORN	2.45
BARLEY	1.90

**Post Office To Close Monday**

The Spearman Post Office will be closed Monday, October 8, in observance of Columbus Day. No deliveries will be made on city or rural routes.

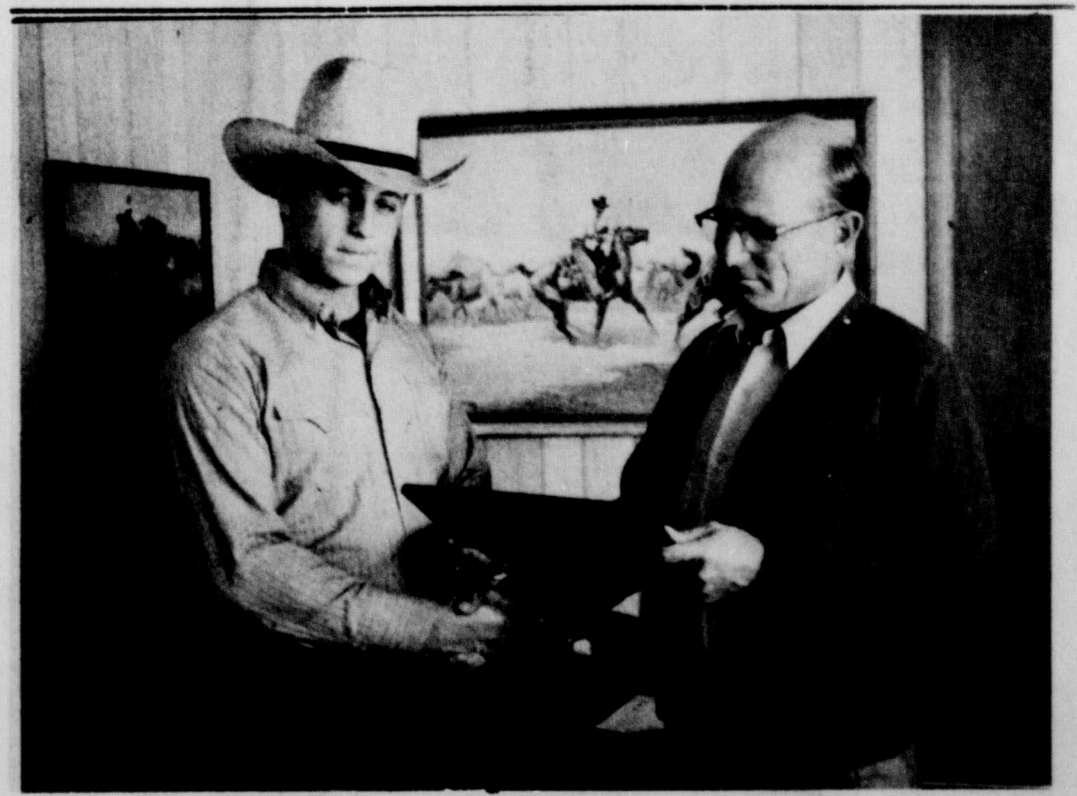

C.D. Riggins, of the local Chamber of Commerce, presents the first dollar profit plaque to his son, Ricky Riggins, local manager of Spearman Bi-Products. The new company located on Highway 15 recently began operation here. This presentation is a continuation of a program begun recently by the local Chamber of Commerce.



### Our Heritage of Faith... notes from Faith Lutheran Church

What does a person gain, if in this life he gains much of what the world has to offer, yet in the process loses all sight of responsibility toward God. We in America and in this area of our land, have been especially blessed with the bounties of earth. We rightfully ought to give thanks to God for them. They are not come to us because we are better than others. They are gifts which we have received. Respond then in the use of these gifts with a recognition that they came from God Almighty.

The opportunity to worship & study in God's House are also gifts of God's love. Faith Lutheran has morning worship at 9:30 with Sunday School at 10:30. Junior choir practices until 11:15. Use this time well. We invite you if you have no church home to worship with us during these periods.

Our women will meet for their regular monthly meeting on Wednesday, October 10, with Mrs. Selma Reneau as hostess and Mrs. Delphine Kopke the study leader. You will be well rewarded for your participation in this event.

Shop Rexall 2 For Sale and The Big Backroom Bargain Bonanza



**Down Filled Jackets for Men**

**NEW SHIPMENT Ladies Sports Wear.**

**Mix and Match In new fall colors**

**Douglas Duds**

216 Main Street Spearman, Texas



Providing the entertainment for the 4-H Achievement Banquet Saturday night were: Les Barkley, Bruce Ayers and Rod Barkley. They sang and played several selections.

### Best Of Southwest Art Show Set For Amarillo

The Amarillo Fine Arts Association (A.F.A.A.) will sponsor its 4th Annual "Best Of The Southwest" art show October 13 through October 21. At Western Plaza Mall, 1-40 and Western Street, Amarillo, Texas. This show will be open for public viewing October 15 through October 20.

This show is open for entry to all professional, amateur and student artists and artisans in the southwest. This particularly includes Texas and the surrounding states of New Mexico, Colorado, Oklahoma and Kansas.

This is a jurored show with duplicate prizes in both fine arts and painting

and sculpture media. Cash awards totaling \$600.00 as well as ribbons and merit certificates will be given. All artists names are covered prior and during judging, so the actual merit of the works may be selected rather than an artists reputation. Only those works that are selected as being the most excellent in their specific media by the art judge, will be hung for the one week of public viewing. All works will be judged.

Sculpture must be under 100#. Paintings must be framed and ready for hanging. All media must have been completed within the past two years. Works must be original--no copies. Works are due October 13

from 9:00 A. M. to 2:00 P. M. inside the North entrance of Western Plaza Mall. Entry fee is \$4.00 for non-members and \$2.00 for members for each entry. Entry blanks and additional data available at time of entry. There is no limit to the amount of entries submitted by each artist. Entries must be hand delivered and picked up at specified times due to no available storage space. Works not accepted for public viewing must be picked up Sunday afternoon October 14th. Works which are on public view to be hung or exhibited will be picked up the following Sunday, October 21st. The JUROR for this years

judging of works will be KARL A. UMLAUF, currently on the faculty of East Texas State University. He has taught life drawing, landscape painting, graphics and advanced painting and drawing. He taught at Laguna Gloria Museum of Art, Austin, Texas; Cornell University; University of Pennsylvania; University of Northern Iowa; and since 1967 at East State University, Commerce, Texas. He has been nominated for the 1972 and 1973 outstanding Educators of America and 1973 International Who's Who in art. He has received numerous faculty art grants and merit awards for art works. He has had numerous one man shows. He jurored the following shows: 1963 Arts National Exhibition, Tyler, Texas; 1968 Arts Fifth National Exhibition, Tyler, Texas; 1971 Southern Colorado State College Four State Exhibition and Direct Symposium On Painting, Pueblo, Colorado; 1972 The Sixth District Texas Fine Arts Annual Exhibition, Longview, Texas.

Show directors are Elsie and Wm. (Bill) Grabowsky, 1723 So. Highland, Amarillo, Texas 79103.

A.F.A.A. is REGION 21 in The Texas Fine Arts Association and consists of the 26 Texas panhandle counties. President is Mr. Bob Bayles, 3403 Austin, Amarillo, Texas, 79109; Membership Chairman is Mrs. Cornelia (Sis) Frazier, 315 Fairlane, Amarillo, Texas, 79081.

Shop Rexall 2 For Sale and The Big Backroom Bargain Bonanza-----



## the Spearman REPORTER

213 Main Spearman, Texas 79081 Box 458 659-3434  
Published Weekly at 213 Main Street Spearman, Texas 79081  
Owner-Publisher . . . . . William M. Miller  
Second Class Postage Paid at Spearman, Texas

Any erroneous reflection upon the character of any person or firm appearing in these columns will be gladly and promptly corrected upon being brought to the attention of the management.  
SUBSCRIPTION RATE--Hansford, adjoining counties, in conjunction with The Hansford Plainsman, \$7.00 yr. Other points in combination with The Hansford Plainsman, \$9.00 yr.



Hansford County ranks among the top ten counties in the State for farm income during 1972. For Livestock Income in 1972 Hansford County had \$44,541,000, which ranked the county in sixth place in the state. With combined totals for crops and livestock, the county income was \$57,428,000, which still ranked sixth in the state. When the government payments was added in, the county had total farm income of \$63,420,000 for eighth place rank in the state.

Hansford County was the only county on the North Plains that ranked in the top ten. The top county in livestock income was Deaf Smith with \$89,710,000, which was twice the income from Hansford County livestock. The top county in the state for farm income last year was Hidalgo, in the Rio Grande Valley with \$128,170,000 and Deaf Smith followed closely with \$126,761,000. These income statistics were all compiled by the Texas Crop and Livestock Reporting Service.

This serves to point out that we can be thankful to live in a very productive area, that

ranks among the best in Texas. It is nice to see the weeds clear-up this week and give our grain crops a chance to mature and dry out some. Farmers should continue to watch their wheat fields for insect damage that might be caused by fall armyworm or greenbugs.

Last Saturday, we held our annual County 4-H Achievement Banquet. 4-H members received awards based on the record books they compiled on their projects last year. We had a good crowd, about 100 in attendance, and I believe everyone enjoyed the meal catered by Sutphen's country of North Plains Truck & Implement Co.

Shop Rexall 2 For Sale and The Big Backroom Bargain Bonanza-----

# Baker & Taylor Drilling Company

## Rates its employees No. 1



DELMA SAMMONS



Delma Sammons is your Baker and Taylor Employee of The Week. Delma has just been with Baker and Taylor for about three weeks, but this is her second time to be employed by the Spearman based oil company. In fact, she had worked for them several years ago, and is delighted to be back with them. Delma will be one of the office girls at Baker and Taylor. She graduated from Causey, N. M. high school. Her hobbies include bowling and volleyball. Delma will also work as a switch board operator at the Baker and Taylor office, and will be doing numerous other book-keeping and office jobs. Right now, Delma needs a house, so if you have one to rent, please give her a call at the Baker and Taylor office. You will find that she will be a pleasant renter, and she is an asset to our fine community. We welcome Delma Sammons back to her home town of Spearman.





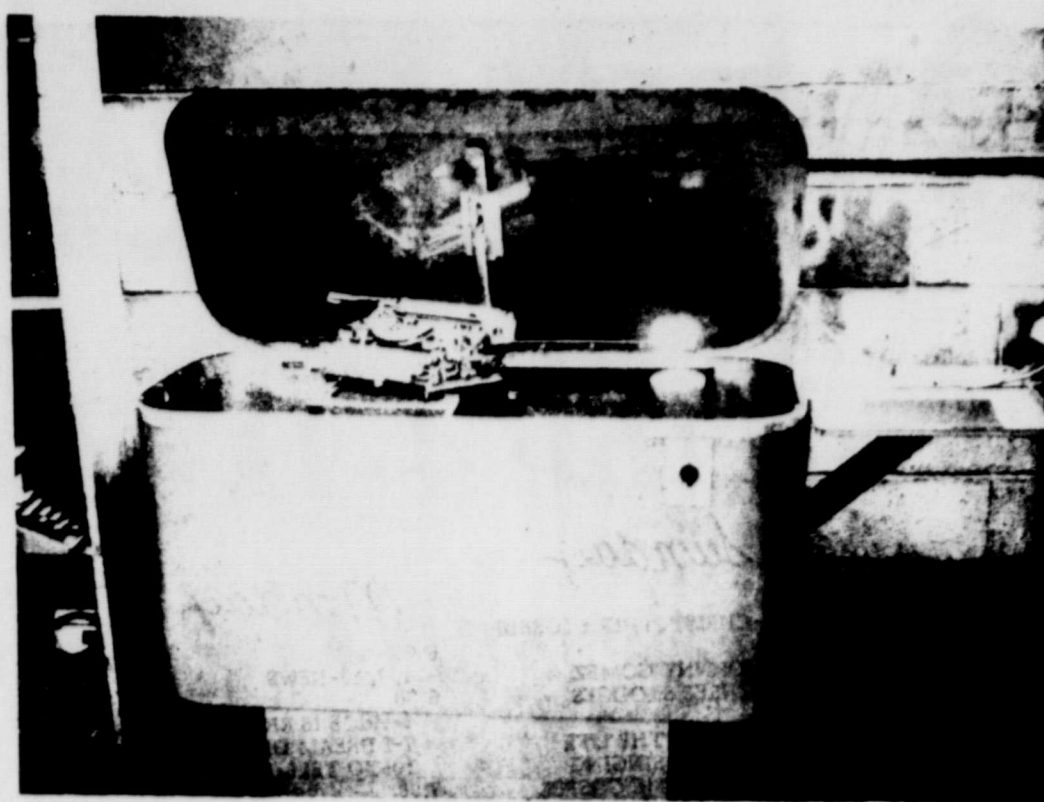

THIS  
NEW MACHINE ENABLES  
US

TO CLEAN ANY MACHINE  
YOU HAVE

"IF IT'S NEW IT'S FOR YOU!"



**BUSINESS  
MACHINES  
CLEANED  
AND/OR  
REPAIRED**

PHONE

**659-3434**

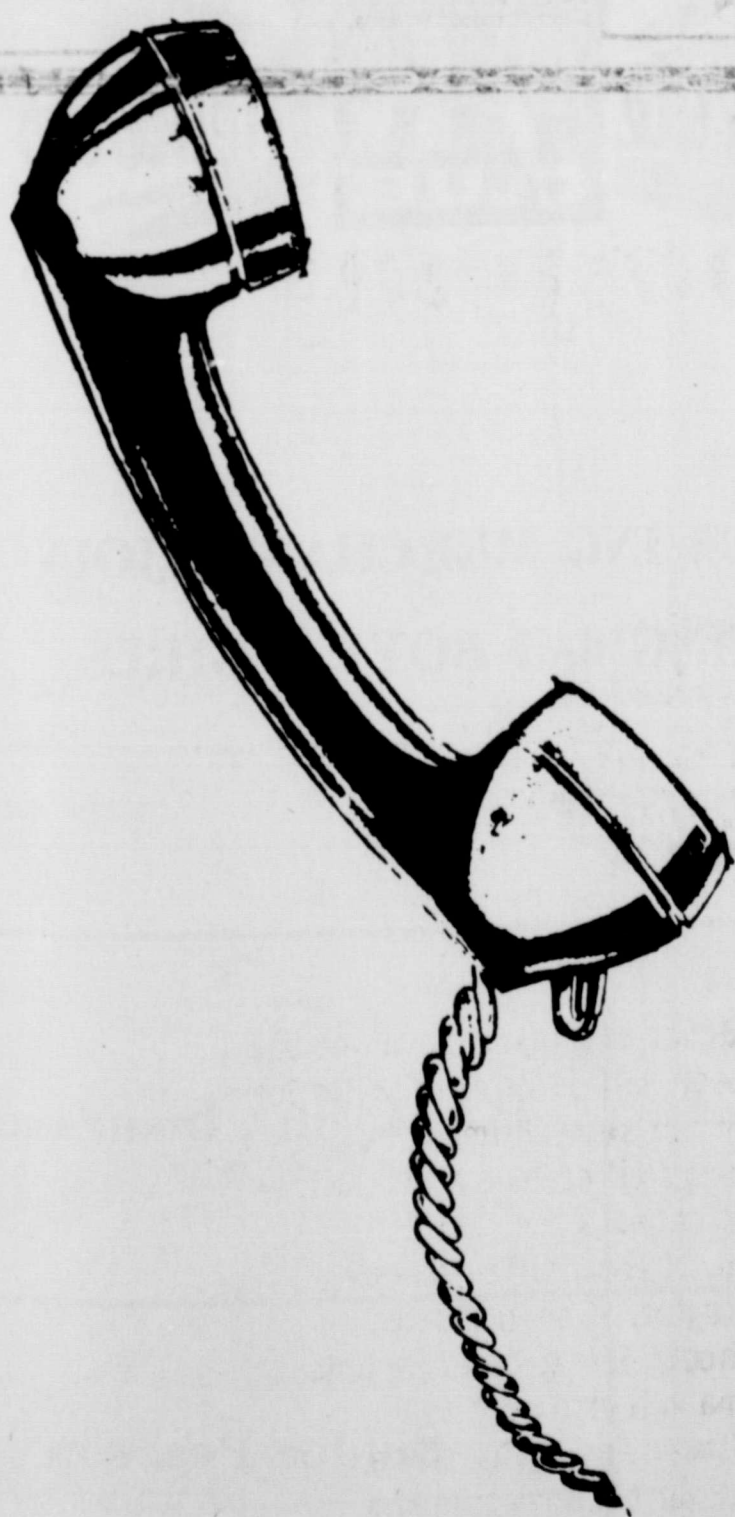

with us before you buy that

**OFFICE MACHINE**

we are now offering several lines of office  
machines

New and Rebuilt Machines

the **Spearman** Member **TEXAS PRESS ASSOCIATION**

**REPORTER**





# National 4-H CLUB Week



To all the 4-H Club members of this area,  
our sincere thanks and congratulations...



## Leaders of Tomorrow

OVER 2,000,000  
BOYS and GIRLS  
BELONG TO LOCAL  
AND NATIONAL 4-H CLUBS



THE FOLLOWING MERCHANTS JOIN  
IN SALUTING 4-H BOYS & GIRLS

<b>R. L. McClellan &amp; Sons</b> FARM MACHINERY	<b>White House Lumber Co.</b> OF SPEARMAN	<b>Joes Exxon &amp;</b> CYCLE SHOP	<b>P.A. Lyon , Insurance</b>
<b>Baker Hotel</b> Mr. & Mrs. Sam Graves	<b>CATES</b> <b>MEN &amp; BOYS</b> 221 MAIN STREET SPEARMAN, TEXAS 79081	<b>EQUITY</b> ELEVATORS	<b>Snider Pearson</b> Conoco
<b>Anthony Electric</b>	<b>Reed's Family Shoes</b>	<b>J. L. BROCK</b> <b>INSURANCE</b> AGENCY	<b>HAYS FEED AND GRAIN ---</b> Our "End of Summer" SALE in now on... See us today for your custom cattle feed mixes. PHONE 659-2307 or 3232

THURSDAY  
Winne  
Pass  
winers in the  
the competi  
here by Jo  
Company,  
Saturday afte  
the local lev  
thirteenth y  
petition for  
ugh 13, co-  
the National  
America. Sin  
more than 9,  
ngers--and  
year is expe  
1,200,000 r  
the first plac  
compete in  
October  
woodward, C  
Kid's Inc. F  
SCOT  
Roc  
The early Gr  
that wine d  
cup of smeth  
thenticate, b  
became stone  
Shop Rex  
ale and  
backroon  
onanza  
COW I  
"Sure lo  
FL



## Winners Named In Punt, Pass & Kick Competition

Winners in the Punt, Pass & Kick Competition, sponsored here by Joe Trayler and Company, were announced Saturday after competition at the local level. This is the thirteenth year of the competition for boys ages 8 through 13, co-sponsored by the National Football League and the Ford Dealers of America. Since its beginning this contest has attracted more than 3,350,000 registrants—and participation is expected to top 4,000,000 mark.

The first place winners complete in zone competition October 6 at 10 a.m. Woodward, Oklahoma at Field, 1500 W.

Local winners were: 8 year olds—Calvin Pearson, Scott Straw and Shane Sumner; 9 year olds—Billy Underwood, Chad Wilson and Steve Widener; 10 year old winners were Charles Switzer III, Wayne Meek and Lance Simpson; 11 year old winners—Rocky Randall, Edward McIntyre and Jimmy Nicholson; 12 year old winners—Kirby Hargis, Kyle Beedy and Greg Haze; 13 year old winners—Twain Friemel, Roye Straw and Tony Truelove.

Mr. Joe Trayler expresses his appreciation to Coach Greg Sherwood and his staff for their help in conducting the competition.



Steve Widener

The word "bank" is derived from the Italian word "banca," meaning bench, on which Italian money-changers did business in the street centuries ago.

## Five Outstanding Texans To Be Honored By WTCC

Five outstanding West Texans, who have contributed much of themselves and their talents to the cultural arts of West Texas, will be honored October 11 in Kerrville by the West Texas Chamber of Commerce at its Mid-Year Meeting of the Board of Directors October 11 and 12.

Ben R. Low of Kerrville, President of the First National Bank, will preside at the annual WTCC Cultural Achievement Awards Banquet in the Medallion Ballroom of The Inn of The Hills Thursday evening.

Each year the West Texas Chamber of Commerce honors the recipients of this coveted award during its mid-year meeting. Thomas H. Barnett, Jr. of Fort Worth, vice president of Nei-

man-Marcus Company, and chairman of the WTCC Cultural Affairs Committee, will make the presentation of the awards during a showing of a colored slide presentation of each recipient's life story with highlights of their contributions to the cultural arts. The 1973 awardees will not be announced until Thursday evening.

Emil G. Rassman of Midland, President of the West Texas Chamber of Commerce, has announced that Lt. Gov. William P. Hobby will be the principal speaker at the noon luncheon on Friday. He will address the meeting on "An Update of Texas State Affairs." Silas B. Ragsdale, Jr. of Hunt, chairman of the WTCC Industrial Development Committee, will

preside at the luncheon. An oil painting by a West Texas artist, Mr. Terry Loetz of El Paso, will be presented to Mr. Hobby.

Beeman Fisher of Fort Worth, member of the Texas State Constitution Revision Commission, will speak to the Board of Directors at 9:00 A. M. on Friday about the present status of the revision of the state constitution.

Members of the WTCC executive, directors from the 132-county area of West Texas served by West Texas Chamber of Commerce, and members from the organization's District XI will attend the two-day event. Convention headquarters will be at

The Inn of The Hills.

Registration will begin at 12:00 noon on Thursday in the lobby of the convention headquarters. For the early arrivals, Kathy and Si Ragsdale of Hunt will host a brunch at Camp Stewart at 10:00 A. M. Thursday morning.

Starting at 1:30 Thursday afternoon, WTCC standing committees will hold meetings to hear committee reports and work out plans for the committee activities for the next six months.

President Rassman will preside at a meeting of the WTCC executive committee at 4:00 P. M. in the Le Fuente Room at The Inn of The Hills. At 6:30 the Kerrville Hospitality Reception will be held in the lobby of the Medallion Ballroom. Serving as hosts will be the First National Bank, the Chas. Schreiner Bank, the Kerr County Chamber of Commerce

and its Women's Division.

The events for Friday will begin at 7:30 A. M. with the annual Quota Busters Breakfast in the Dining Room of The Inn of The Hills. C. L. Cooke of Fort Worth, president of Community Public Service Company and WTCC vice president of Finance and Membership, will be master of ceremonies. All directors and their wives from the WTCC quota buster towns will be honored at the breakfast.

President Rassman will preside at a meeting of the Board of Directors at 9:00 A. M. in the Medallion Ballroom.



Scott Straw Calvin Pearson



Rocky Randall Jimmy Nicholson

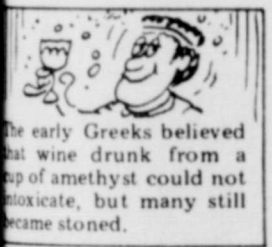

The early Greeks believed that wine drunk from a cup of amethyst could not intoxicate, but many still become stoned.

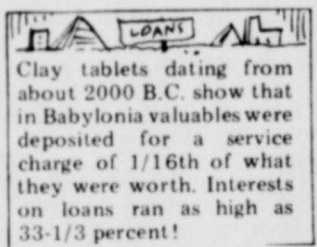

Clay tablets dating from about 2000 B.C. show that in Babylonia valuables were deposited for a service charge of 1/16th of what they were worth. Interests on loans ran as high as 33-1/3 percent!

Shop Rexall 2 For Sale and The Big Backroom Bargain Bonanza-----



COW POKES By Ace Reid

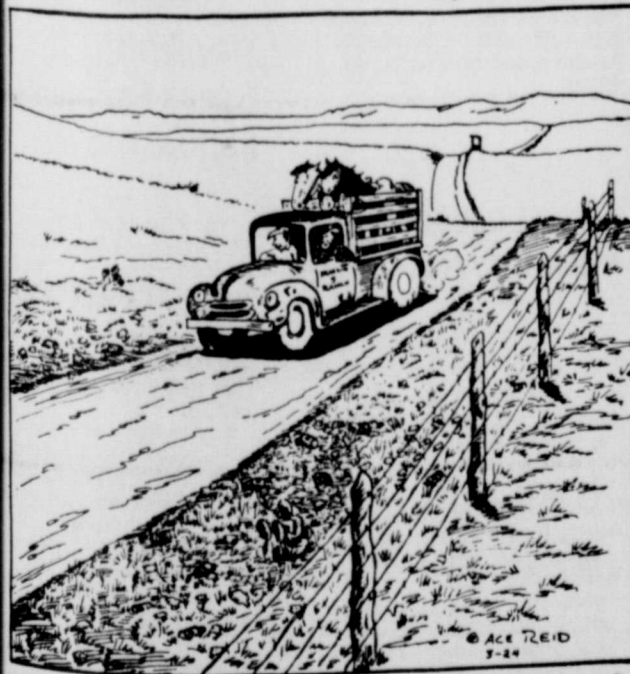

"Sure looks like a good spring—that grass is already about beer can high."

Your money will grow faster than grass in one of our guaranteed high interest savings accounts.



FIRST STATE BANK

SPEARMAN, TEXAS

IT'S A GREAT TIME TO SHOP FOR EXTRA FOOD SAVINGS! WE INVITE YOU TO . . .

# Come get your Idealsworth!

IDEAL FOOD STORES

PRICES IN THIS AD, AS WELL AS OUR MAILER AND NEWSPAPER INSERT DISTRIBUTED EARLIER THIS WEEK, ARE EFFECTIVE THRU SATURDAY, OCT. 6, 1973. NONE SOLD TO DEALERS. WE RESERVE THE RIGHT TO LIMIT QUANTITIES.

IDEAL PRESENTS EXCITING NEW Imported Gourmet COOKWARE

Stryled for today . . . in porcelain-clad steel!

CHOOSE FROM SEVILLE FLAME OR FIESTA PATTERNS . . .

featuring this week:

**ONE-QUART SAUCEPAN \$1.99**

WITH EACH \$3.00 PURCHASE

GET A COMPLETE SET . . . SEE OUR DISPLAY TODAY!

GREAT SAVINGS STARTING THIS WEEK:

**Dorado Imported STONEWARE**

Turn every meal into an adventure!

ADD A PIECE A WEEK ON OUR EASY PURCHASE PLAN . . .

featuring this week:

**DINNER PLATE 49¢**

WITH EACH \$3.00 PURCHASE

A BOLD NEW LOOK FOR YOUR TABLE. SEE OUR DISPLAY TODAY!

**ONE-PRICE BEEF SALE . . .**

**ROUND STEAK SIRLOIN STEAK RIB STEAKS RUMP ROAST**

YOUR CHOICE: **\$1.19** LB.

U.S.D.A. CHOICE BEEF

**T-BONE STEAKS \$1.49**

**PORK LOINS \$1.09**

**CANNED HAMS \$1.29**

**BEEF PATTIES 99¢**

**Fryer breasts 89¢**

**Thigh or Legs 79¢**

**Young Turkeys 79¢**

**Fish Sticks \$1.49**

**Whiting Fish 29¢**

**MIRACLE WHIP 68¢**

**Crackers 3 \$1.09**

**Shortening 78¢**

**New Potatoes 5 \$1**

**Sad Pars 2 83¢**

**Camelot Coffee 78¢**

**PANTY HOSE 46¢**

**Scope 78¢**

**Arrid Extra Dry 78¢**

**Tampax Tampons \$1.28**

**Instant Shave 38¢**

FARM-FRESH **WHOLE FRYERS BOX-O-CHICKEN**

CONTAINS: 1 BREAST QUARTERS, 2 LEG QUARTERS, 2 WINGS, 2 GIBLETS . . .

YOUR CHOICE **49¢** LB.

**DEL MONTE ROUND-UP!**

DEL MONTE FRENCH STYLE, SEASONED OR CUT

**GREEN BEANS 4 16-OZ. CANS \$1**

DEL MONTE WHOLE KERNEL OR CREAM STYLE

**GOLDEN CORN 5 16-OZ. CANS \$1**

DEL MONTE FAMILY SIZE

**Tomato Catsup 58¢**

**Sweet Peas 5 \$1.00**

**Fruit Cocktail 3 88¢**

DEL MONTE

**Tomato Juice 36¢**

**Chunk Tuna 2 88¢**

**Pineapple 3 88¢**

MEADOWDALE, ALL FLAVORS **Ice Cream Sherbet**

MIX OR MATCH **2 HALF GAL. CTNS. \$1.26**

Thrif-T Frozen Foods

MEADOWDALE, LIMIT 6 CANS WITH PURCHASE

**Orange Juice 6 6-OZ. CANS \$1**

MEADOWDALE CRINKLE CUT

**French Fries 95¢**

PET - RITZ FINCH

**Pie Shells 39¢**

RHEAMS

**Egg Noodles 3 \$1.00**

MEADOWDALE

**Mixed Vegetables 39¢**

Thrif-T Dairy Foods

SOFT MARGARINE

**Miracle Oleo 3 1-LB. TUBS \$1**

IDEAL LARGE OR SMALL CURD

**Cottage Cheese 64¢**

FRESH GRADE A

**Medium Eggs 69¢**

IDEAL BUTTERMILK OR FAIRMONT REG OR CHIVE

**Chocolate Milk 2 66¢**

**Sour Cream 44¢**

CAMELOT MILD

**Longhorn Cheese 88¢**

CAMELOT INDIVIDUALLY WRAPPED

**American Slices 74¢**

IDEAL

**Half and Half 32¢**

Thrif-T Health & Beauty

AMPLON

**PANTY HOSE 46¢**

2 SIZES FIT ALL

PR. LIMIT 3 PR. WITH \$5 OR MORE PURCHASE

MOUTHWASH AND GARGLE

**Scope 78¢**

18-OZ. BOTTLE

FAMILY DEODORANT

**Arrid Extra Dry 78¢**

REGULAR OR SUPER

**Tampax Tampons \$1.28**

COLGATE AEROSOL CREAM

**Instant Shave 38¢**

COLORADO ALL-PURPOSE

**Russet Potatoes 20 -LB. BAG \$1.09**

100-LB. BAG \$5.39

COLORADO

**RED POTATOES 10 LBS. 69¢**

FANCY BUSHEL CTN. \$5.79

**Jonathan Apples 4 LBS. 69¢**

EXTRA FANCY RED . . . THRIF-T PRICED

**Delicious Apples 4 LBS. 79¢**

FANCY GOLDEN . . . BUSHEL CTN. \$5.39

**Delicious Apples 3 LBS. 59¢**

FLAME RED

**Tokay Grapes 29¢**

Thrif-T Priced





**DECEMBER WEDDING IS PLANNED**

Mr. and Mrs. Roy J. Clark, of 501 Palestine, Hutchins, Texas, announce the engagement and forthcoming marriage of their daughter, Karen Diane, to Mr. James Allen Schnell of College Station. Mr. Schnell is the son of Mr. and Mrs. Louis Schnell of 1015 Barkley, in Spearman, Texas.

Miss Clark attended Texas Tech University and Mr. Schnell is a graduate of Texas A & M University and is now associated with Van-Roach Cartie Co. of Ft Worth as a buyer.

The wedding will take place on December 29 in the First Baptist Church of Hutchins.

**Arts & Craft Guild Met**

The Arts and Crafts Guild met Friday, September 28 in the home of Mrs. Nolan Holt.

Members present were Mrs. Guy Fuller, W.L.

Russell, Joe Trayler and the hostess.

The next meeting will be Friday, October 5 in the home of Mrs. Pope Gibner.

Mr. and Mrs. Wesley Garrett, Sr. spent last weekend in Plainview where they visited their daughter, Mr. and Mrs. Andy Riley.

**North Plains Art Gallery Grand Opening Is Oct. 7**

The North Plains Art Gallery of Gruver will be holding their Grand Opening, Sunday afternoon, October 7, from 2 to 5 p.m.

Paintings by many talented area artists will be shown, along with the works of Vincent Harold Scott, well known artist of the Tri-State Area, and Mr. Clarence Kincaid, reknowned artist from Amarillo.

Hostesses for the afternoon

opening will be Doris Armes, Debra Fletcher, and Mary Ellen Saltzman; co-owners of the Gruver Gallery, which is located in the old Gruver State Bank Building on Main Street, Gruver.

The public is cordially invited to attend. This is the first Art Gallery to be opened in Hansford County, and hopefully with the turn out of many people at this opening, it will be a success.

**Mrs. Tom McGee To Speak To Women's Aglow Fellowship**



opening will be Doris Armes, Debra Fletcher, and Mary Ellen Saltzman; co-owners of the Gruver Gallery, which is located in the old Gruver State Bank Building on Main Street, Gruver.

The public is cordially invited to attend. This is the first Art Gallery to be opened in Hansford County, and hopefully with the turn out of many people at this opening, it will be a success.

**Arts, Crafts, Antique Show Nov. 3 & 4**

Shop Rexall 2 For Sale and The Big Backroom Bargain Bonanza-----

**NEWS FROM YOUR HOME DEMONSTRATION AGENT**

by Nelle Evans

For those of you who were unable to attend the Heart Seminar here are some notes from the nutrition area. At the last minute Dr. Lamb was unable to attend and sent Dr. Julian Williford, a young assistant professor in foods and nutrition at Texas Tech.

Therefore these comments vary somewhat from Dr. Lamb's in February. Dr. Williford stressed eating in moderation and getting a moderate amount of exercise. Parents have a duty to their children from infancy on to teach good nutrition habits.

If one parent is obese there is a 40% chance the child will be obese; 80% chance if both parents are obese. Some general changes you may want to make in your diet are to avoid as much animal fat as possible and reduce the excess use of sugars, starches and fatty baked goods.

He stressed that everyone needs some cholesterol. (1) to secrete bile, (2) for sex hormone production (3) for steroids. However he suggested limiting whole egg consumption to 3-4 per week per person.

What can parents do for their children to teach them the proper nutritional habits.

- 1) Eat a well balanced diet during pregnancy.
- 2) Make mealtimes happy from babyhood on.
- 3) Feed children foods they need so they learn to like them. Include fruit, etc. for snacks.
- 4) Be sincerely interested in the child's health, care, etc.
- 5) Remember nutrition affects children's illness occurrences and severity.
- 6) Obese children or adolescents are usually obese adults. (Even if slim up temporarily during teen years).
- 7) Teach nutrition by examples, not just verbally.
- 8) Never bribe children with food.

It is possible to postpone heart trouble by eating properly. Remember moderation is the key for nutrition and exercise.

This weekend we will be attending the State 4-H Dress Revue at the State Fair in Dallas, Senior 4-H girls attending will be Belinda Benavidez, Tamí Farr, Gina Hutchison and Diane Vanzandt all of Spearman. This will be a new experience for all of us and we hope to learn from it.

Remember the home demonstration ladies are selling pecans for \$2.25 a lb. again this year. Order yours today.

**SILVER STATUS SYMBOL RACINE, Wis. (AP) —**

In 17th century England you always knew where you stood even when you were sitting down. The Goddard Co.'s James Thornton, consultant on silver care to the royal palace of Great Britain, points out that the salt cellar was the social barometer of the table. If you sat below it you were a nonentity; if you were seated between it and the head of the table your status was secure — and undoubtedly your credit rating as well.

Now a days collecting old salts, especially silver ones, can be a costly hobby. Eighteenth century examples go from \$1,500 to \$4,000 a pair.

**NY CITY BALLET PROVES POPULAR**

SARATOGA SPRINGS, N.Y. (AP) — The New York City Ballet had its third largest season for attendance in 1973, since the ballet began coming to the Saratoga Performing Arts Center in 1966.

There were 72,802 persons attending this season. Largest attendance for a single performance this season was for the matinee of "A Midsummer Night's Dream" — 5,303 persons. A capacity house — seats with more than partial vision of the stage — is 3,000.

The largest attendance for a season was for last year's Stravinsky Festival.

er relatives. Mr. & Mrs. Dan Jackson Sunday afternoon callers were Mr. & Mrs. Clea Sims, Mr. & Mrs. Don Chisum of Stinnett, Mr. & Mrs. Bob Phelps, Bruce & Derek of Forgan, Okla. Mr. & Mrs. Doyie Jackson, Mr. & Mrs. Travis Regier, & Dale attended Sunday afternoon, a surprise Ice Cream Social of the Stinnett Methodist Jr. High Sunday School class. The party was in honor of their ex-teacher, Mrs. Ed Allison in the home of Mr. & Mrs. George Snider of Stinnett. Eighteen were present for the occasion.

**GIRL SCOUT NEWS**

Brownie Troop #76 met Friday, September 28 in the Girl Scout House with leaders, Mrs. Jim Davis and Mrs. Bill Watts.

Refreshments of cookies and kool-aid were served by Mrs. Watts and Mrs. Davis and the girls listened to a tape recording Mrs. Davis made of the girls entering the meeting.

The girls elected officers for the month of October. They are president-Jean Davis, vice president-Jan Davis, secretary-Janet Reed and treasurer-Lori Diffeey.

The group discussed Pakistan and the way people live there.

The girls played an imaginary game by acting out what they were pulling out of their sack.

Each girl brought the containers for the terrariums they plan to make.

The girls drew for capers and finished the meeting by doing their caper.

Attending were Cindy Burton, Debbie Burton, Penny Cummings, Jeri Darnell, Jan Davis, Jean Davis, Lori Diffeey, Sonya Ooley, Lana Paul, Janet Reed, Yvonda Scroggs, Becky Watts, Debbie Fittler, and Teri Thomas.

**HD Club Members Attend Seminar**

Members of the Spearman Home Demonstration Club met Friday, September 28 at the home of Mrs. Virgil Hull to travel as a group to Perryton to attend the Healthy Heart Seminar held in the Perryton High School Auditorium.

Members, Mesdames: B. J. Garnett, A. D. Reed, Colleen Shedeck, Ed Hutton, W. H. Tarbox and Altha Groves attended the all day seminar and viewed slides and listened to lectures by Dr. Mina Lamb, Professor of Nutrition from Texas Tech University at Lubbock, Dr. John Jones, Childrens Heart Disease from Amarillo, Dr. Henry E. Martinez, Coronary Thoracic and Cardiovascular Surgery from Amarillo, and Dr. R. E. Guilde, Cardiologist from Amarillo.

The Seminar was sponsored by Dr. Buford Johnson and Dr. Eugene Waide of Perryton.

Lunch was served for those attending at the Christian Church at Perryton.

It was reported the Seminar was very educational and well worth attending.

The next meeting of the Spearman Home Demonstration Club will be October 12 in the home of Mrs. A. D. Reed.



Rove Straw and Twain Friemel



Charles Switzer, III, Wayne Meek, Lance Simpson

**Holt News**

Mr. and Mrs. Gale Webster and family of New Carlisle, Ohio recently visited her parents, Mr. and Mrs. T. I. Harbour and other relatives.

Mrs. Jessie Thompkins and Alta Morse of Spearman returned home Tuesday after spending a week visiting relatives. Mrs. Thompkins visited her daughter, Mr. and Mrs. Buster Mitts of Stratford. Mrs. Morse visited her daughter, Mr. and Mrs. Bob Devel of Boulder, Colo.

Mr. and Mrs. Ira Harbour Wednesday luncheon guests were Mr. and Mrs. Gale Webster of New Carlisle, Ohio.

Mr. and Mrs. Steve Jenkins and Andrea of Houston, have spent a week visiting her parents, Mr. and Mrs. Phil Jenkins and other relatives.

Mr. and Mrs. J. L. Demmen of Spearman, guests of the week-end of September 22 were her daughter,

Mr. and Mrs. Lovell Lee, Kevin, Kyle, and Kent. They were moving from Denver, Colo. to Amarillo.

Mmes. Mildred Daily, Annie Allen, Ruth Lackey and Emma Seitz of Spearman had an enjoyable week-end at Red River, N.M.

Frank Gaines and Billy of Augusta, Kansas & Judy Meitner of Wichita, were Saturday night guests of Mr. and Mrs. Richard Gaines.

Fronye Close of Spearman recently spent the week-end with her daughter, Mr. and Mrs. Jack Batson and other relatives at Plano, Texas.

Mrs. Pauline Winger of Gruver and Mrs. Monty Harbour recently spent the week-end visiting Mrs. Joette Riley of Austin. Mrs. Riley is a sister of Mrs. Harbour and a daughter of Mrs. Winger.

Mr. and Mrs. Joe Mae Close, Roger & Danny & Mrs. Fronye Close of Spearman were Saturday shoppers in Amarillo.

Mr. & Mrs. Ray Slyter & family of Augusta, Kansas were week-end guests of her parents, Mr. & Mrs. Fred Holt, also visited oth-

**Women's Aglow Fellowship Met**

The Women's Aglow Fellowship met September 28 at 10:00 A. M. in the library room. Local chairman Mrs. Dorothy Groves introduced Mrs. Jeff Neely and Mrs. Frank Wilson from Amarillo who led the group in singing several choruses.

Mrs. Groves read Acts 4:13 after which prayer requests were shared. During the short business session, the Williams of Gruver and the File of Perryton were appointed for a Telephone committee. Patsy Gann was elected Assistant Chairman of the Fellowship.

Miss Jeff Neely, a Presbyterian, shared her inspirational testimony about how she and her family have found happiness through the Lord, Jesus Christ. She told of the important role Mrs. Wilson had played in leading her to find joy in her life. Mrs. Wilson, an Episcopalian, then shared how she came to know Christ as her Lord and how He is working in her life. Both women were an inspiration to those attending.

**Kerry Evans Gives Study Club Program**

The Spearman Study Club met Monday, October 1 in the hospitality room of the First State Bank. President Mrs. Jimmy Shieldknecht presided.

Mrs. Bob Collier read the minutes of the previous meeting and they were approved. Treasurer's report was given by Mrs. Clark Miles.

The program was given by Kerry Evans, who showed slides of Brusse II, Belgium where he was a foreign exchange student last year. He also answered questions.

Present were Mmes. Jess Sheppard, Clark Miles, Jim Close, Bob Collier, Jimmy Shieldknecht, Dan Traylor, Kenneth Friemel, Kenneth Evans, James Jackson, Tom Schneider and guests, Mrs. Mike Garrison and Kerry Evans.

**Telephone Manner Is Program Topic**

At their September 27th meeting Twentieth Century Club members viewed an entertaining and educational film on "Telephone Manners." Peggy Bibbs, Service Supervisor for General Telephone Company, presented the film and led the members in a discussion of various problems related to use of the telephone.

The club met in the clubroom, with Mrs. Hank Shaver and Mrs. E.L. Gunn present were Mmes. L. J. Anthony, Deta Blodgett, Mrs. Davis, Guy Fuller, Fred Holt, Michael Holt, O.C. Holt, Wayne Hutchison, G.R. Hogg, C.A. Kloeberger, Willie Jarvis, Claude Newell, Coy Palmer, C.U. Pope, Spoonemore, J.R. Stump and Bill Watson.

The next meeting will be October 11 in the home of J.R. Stump.

**Ray Ruffin To Speak For Men's Fellowship Meet**

The Christian Men's Fellowship will hold their monthly dinner October 4 in the Fellowship hall of the First Christian Church at 7 p.m.

The speaker for the evening will be Ray Ruffin of Amarillo. This will be a non-political speech.

Ray Ruffin and his wife Paula have two daughters, Holly and Jessica. Ray has the World Champion cutting horse "Senior Genge". He has produced several gold records for Pat Boone when he was president of the record company. He is also co-author of "Truth of Truths" recorded. He also signed up for the Pittsburgh Pirates several years ago.

**Mrs. Russell Is Bridge Hostess**

The Blue Monday Bridge Club met Monday, October 1 in the home of Mrs. Roy Russell.

Mrs. Willie Seitz won the score.

Refreshments were served by the hostess, Mrs. Bill Seitz, Fred Daily, Willie Seitz, Major Lackey, Deta Blodgett, Pope Gibner, and L.S. McNeil. The next meeting will be October 15 in the home of Mrs. Willie Seitz.



September 25, 1973

Spearman Lions Club  
Allen Alford  
511 S. Townsend  
Spearman, Texas 79081

Dear Mr. Alford:

We would like to congratulate you and the members of your club on a fine sale of Blind Made Merchandise. We appreciate the time and work that was put into your sale to make it a success. Because of your efforts many blind citizens will realize the benefits of untold hours of gainful employment in the Lighthouses for the Blind.

We hope that you were pleased with your sale. We would like to receive any comments or suggestions that you may have to help us improve our service to you on future sales.

Thank you again for your participation in our program and we will be looking forward to your next sale in the very near future.

Sincerely yours,  
CARAVAN SALES FOR THE BLIND  
Ed Onstott

### New Law To Reduce Some Car Insurance

Governor Dolph Briscoe praised State Insurance Board Chairman Joe Christie's statement concerning the first rate reductions under the new competitive automobile insurance law at a September 18 news conference in Austin. Governor Briscoe explained that he was pleased with the State Insurance Board's reaction to the law which he recommended that the 63rd Texas Legislature pass. Governor Briscoe said that he was "encouraged with the Board's role in promoting competition among companies who provide Texas with auto coverage." Governor Briscoe also expressed faith in the ability of Christie and other members of the Board to do a good job for the consumers of Texas.

According to Christie, the filings he announced today will reduce some motorists' insurance by nearly 20 percent of last year's rates since the Board has granted 4.3 percent average rate reduction in August.

Christie remarked that the Board has encouraged qualified companies to submit requests for deviations and that further reductions are imminent. Christie said "the Board intends to act promptly to assure that these savings are passed on to Texas policyholders."

Christie also commented that "the Texas competitive system may become the model of other states who are working toward insurance reform."

"The companies authorized to write at below standard rates and the amount of deviation approved by the board include: Select Insurance Co., -10% all private passenger except assigned risk, -2% all eligible commercial, effective November 1, 1973; Security National Insurance Co., -15% all eligible private passenger and commercial except assigned risk, effective November 1, 1973; Massachusetts Bay Insurance Company, -15% all private passenger, hired car and non-ownership class 1 and 2, except assigned risk, effective September 18, 1973; Allstate Insurance Company, -10% private passenger except class 2 and 2 CF and assigned risk, -10% all commercial except assigned risk, commercial class 2 and public, effective October 3, 1973; American Fire and Indemnity Company, -15% private passenger classes 1A, 1B, 1AF, and 3, -10% private passenger classes 2A, 2D, 2AF 2DF, 6A, 6B, 6AF and 8, except assigned risk, effective October 15, 1973; Kansas City Fire and Marine Insurance Company, -15% all private passenger except assigned risk, effective September 18, 1973; Utica Mutual Insurance Company, -10% all private passenger, effective September 18, 1973; First Preferred Insurance Company, -15% all private passenger except class 2C and assigned risk, -15% all eligible commercial except garage and public, effective September 18, 1973; American National Fire Insurance Company, -10% all private passenger except 2C, 2CF and assigned risk, effective September 18, 1973; Standard Fire Insurance Company, -10% all private passenger and commercial except assigned risk, effective November 1, 1973; United Services Automobile Association, -15% all private, passenger and commercial except assigned risk, effective November 1, 1973."

## END OF Summer Sale

Farm Paint	\$5.00 <sup>per gal.</sup>	Lawn Fertilizers	10% off
Aluminum Paint	4 <sup>FOR</sup> \$18	LAWN RAKES	10%
SHOW CALF & HOG SUPPLIES	10% off		

### Get Ready for Winter SALE

Saddle Rain Slickers

All Over Boots 10% off

Horse Blankets & Axes 10% off

See our supply of Western Purses and Billfolds for Christmas Gifts

### SEE US TODAY

For your custom mixes for fall cattle being received now.

Get these cattle healthy before going to wheat pasture or grass

Bona Allen  
**SADDLE SALE**  
still on, but will end Oct. 15th saddles will never be this cheap again.

## NATIONAL 4-H CLUB WEEK



We Salute **4-H CLUB** Members

IN HANSFORD COUNTY

OFFERING SPECIAL DISCOUNTS TO 4-H & F.F.A. MEMBERS

# HAYS FEED & GRAIN



PHONE 659-2307 or 3232 Highway 15 East



JUST ARRIVED  
Ladies Prior Shrinks In All Colors

Men's long sleeve shirts in sizes 15 1/2-18 with sleeve length 33-36 inches

808/659-2476

## THE BUNKHOUSE

210 MAIN  
SPEARMAN, TEXAS 79081



The U.S. Post Office Department issued postage stamps in 1847, but postal charges still were often paid at the receiving end.

## Rexall 2 for Sale

Starts Today  
Spearman  
Rexall Drug

# 1 + SATURDAY

1+ Dialing arrives in Spearman Saturday.

The new 1+ Dialing service that makes it possible for you to dial most station-to-station calls will begin at 1 p.m. Saturday.

Beginning Saturday, you can dial 1+ the area code (if different from yours) + the number. The telephone equipment automatically routes, times and bills your call—saving you time and money while insuring accuracy.

Complete instructions and information on other benefits of 1+ Dialing are being mailed to each customer. When you receive your instruction card, please read the simple 1+ Dialing steps so you can benefit from this service.

Regardless of the time of day, a 1+ Dialed call is the cheapest way to call long distance. So plan to surprise a friend or relative with a long distance call Saturday and

## DIAL IT YOURSELF!

**GTE**  
GENERAL TELEPHONE COMPANY OF THE SOUTHWEST

### Our job begins at home.



We're a part of the community. We're doing everything we can to make it a better place to live in. Join us.

The Army Reserve.  
It pays to go to meetings.

Shop Rexall 2 For Sale and The Big Backroom Bargain Bonanza-----

**S & S in S**

1's Aglow ship Met  
men's Aglow  
September  
M. In the Lib  
Local chairm  
by Groves im  
Jeff Neely ad  
Wilson from  
ho led the pro  
several chor  
s read Act 4  
1 prayer requ  
l. During the  
session, St  
f Grover and  
f Perryton we  
for a Teleph  
Pamy Gatt  
istant Chair  
owship.  
Neely, a Pres  
red her inst  
nomy about h  
family have  
ines through  
Christ. She  
rtant role Ma  
played in lea  
joy in her li  
n, an Episco  
hared how he  
ow Christ as  
d and how he  
her life. In  
e an inspirat  
ending.

Evans Gives Club Progr  
aman Study Cl  
ay, October 1  
lity room of  
Bank, Presid  
y Shieldknig  
b Collier read  
the previous  
y were appra  
r's report wa  
ark Mires.  
gram was give  
s, who showe  
russes, Belg  
as a foreign  
ents last year  
red questions,  
were Mmes, B  
Clark Mires, L  
Collier, Jimm  
ht, Dan Traci  
temel, Kenn  
es Jackson, T  
and guests, M  
ison and Keny

one Manne gram Topic  
September 27  
wentieth Cen  
bers viewed a  
l educational  
one Manner  
s, Service Sup  
ral Telephone  
ented the film  
mbers in a disc  
ious problems  
f the telephone  
met in the lib  
with Mrs. Han  
Mrs. E.L. Cam  
vere Mmes, L.L  
Deta Blodgett,  
Fuller, Fred B  
olt, O.C. Hol  
chison, G.R. K  
Kleeberger, W  
Claude Newel  
r, C.U. Pope,  
e, J.R. Stamp

t meeting will  
in the home of

ffin To or Men's hip Meet  
istian Men's Fel  
old their month  
ber 4 in the B  
ll of the First  
h at 7 p.m.  
ker for the eve  
Ruffin of Am  
e a non-politic  
in and his wife  
two daughters,  
Jessica. Ray has  
Champion cur  
or Genge". He h  
several gold rec  
ne when he was  
f the record com  
s also co-author  
if Truths" recor  
ned up for the P  
es several years

Russell Is Hostess  
Monday Bridge  
Monday, Octob  
ne of Mrs. Roy B  
llie Seltz won h  
nents were serv  
to Mmes. Bill G  
Jally, Willie S  
key, Deta Blodg  
er, and L.S. Mel  
t meeting will  
j in the home of  
e Seltz.





**KICKOFF  
8:00 P.M.**

# Lynx '73

**SPEARMAN LYNX**

*At GRUVER*

## SPEARMAN LYNX VS. GRUVER

No.	Name	Pos.	Wt.
10	Timmy Harper	B	144
11	Mike Tucker	B	152
20	Donnie Davis	B	148
21	Phillip Archer	B	145
22	Mark Fox	B	151
30	Adrian Barrera	B	155
31	Mike Cook	B	156
32	Cary Collier	B	141
33	Ricky Morris	B	132
40	Roger Jones	B	158
41	Randy Denham	B	143
42	Butch Sheaffer	B	132
44	Mark Cunningham	B	152
50	Billy Hazelwood	C	196
51	Keith Kelp	C	
52	Carl Robinson	C	158
60	Roy Hawkins	G	164
61	Roger Brown	G	152
62	Scott Snow	G	147
63	Bobby Bulls	G	152
64	Virginio Ortega	T	171
70	Bo DeArmond	T	227
71	Jerry Boatwright	T	175
72	Calvin Body	T	151
73	Cody Alexander	T	168
74	Henry Bently	T	162
75	Lonnie Lushy	T	176
80	Randy Fewell	E	148
81	Jeff Beedy	E	144
82	Ned Davis	E	150
83	Don Cooper	E	183
88	Steve Switzer	E	178

**Hansford Feed  
Yard**

**Speartex Grain Co.**

Location No. 1—Gruver Highway  
659-2549  
Location No. 2—514 Collard St.  
659-2521

**Boxwell Bros.  
Flower Shop**

— Spearman's Only FTD Florist —

CLARENCE PETTITT GARAGE

BILL NEWINGHAM PLUMBING  
====Call our new Number For  
All of your plumbing needs....  
Our Number is 659-2452-----

**DRILLING  
BAKER & TAYLOR  
COMPANY**



ALTON & PEGGY

**DAIRY QUEEN**



Clark Mires

SAYS

'Go Lynx'

James Jackson

SERVING HANSFORD COUNTY

*North Plains*

TRUCK AND IMPLEMENT

INTERNATIONAL-HARVESTER

**Golden Spread  
Sales Co.**



**Hays Feed & Grain**

**SPEARMAN REPORTER**

HANSFORD PLAINSMAN  
GRUVER STATESMAN

"Serving Hansford County"





Pictured above is John Merle Hardesty of Gruver, Master of Ceremonies for the 1973 4-H Achievement Banquet, presenting Mrs. Dwight Hutchison a certificate for 15 years service to 4-H Clubs as a leader.

### 4-H Gets It All Together

Several years ago, the "generation gap" was feared by adults and young people alike. Youths accused of not wanting to communicate with their parents, while their elders accused of not wanting to talk to their youngsters. Today, the "generation gap" has eased and both young and old can take some credit. Now, young people and adults are working together to solve mutual problems, says County Extension Agent, Joe VanZandt.

This sort of cooperation is well demonstrated through 4-H, which currently is observing 1973 National 4-H Week, October 7-13, keynote with the theme "4-H Gets It All Together."

Across the country, five-and-a-half million boys and girls, ages 9 to 19, a half million volunteer adult leaders and thousands of Extension Service personnel are involved in 4-H. Texas boasts a 4-H enrollment of almost 146,000, with about 14,000 adult leaders and over 6,250 junior leaders. Working together they are putting the 4-H week theme into

action, in many ways helping to make their communities better places in which to live.

The timeliness of their efforts is indicated by the current 4-H emphasis on helping educate communities on ways to economically operate vehicles and to conserve electricity during the current energy shortage.

Other 4-H groups are helping to ease the food shortage by supporting agricultural production and marketing efforts. Also, drug abuse programs, improving the environment, and community development planning are being given a high priority in 4-H programs.

Boys and girls, of different backgrounds, philosophies and lifestyles, working together with adults to solve common problems—that's the 4-H picture in 1973. 4-H brings together youths from all racial, economic, social and cultural backgrounds. Rural and city youngsters have an opportunity to interact, communicate and share ideas.

4-H is strong, and growing in all areas of the 50 states, Puerto Rico and the District of Columbia. Urban 4-H is expanding too. In fact, the major cities in the U.S. all have active 4-H programs.

Low income and handicapped youngsters are involved in 4-H through flexible programs and projects specifically geared to their needs. And 4-H'ers have always aided younger boys and girls in all 4-H program areas.

4-H is reaching out to bring more people together "to make

the best better" in new ways. 4-H television series on nutrition and nuclear energy are premiering this year on hundreds of stations. These and other 4-H efforts will reach hundreds of thousands of young people who've never been exposed to the 4-H program before.

Helping 4-H'ers and their leaders "get it all together" are business organizations, foundations, civic groups and private individuals, who aid the 4-H program. On the national scene alone, over \$3 million is being expended in 1973 to aid 4-H programs through the National 4-H Service Committee.

Other contributors are the more than 31 million Americans who are 4-H alumni. These former 4-H'ers get together with young people in 4-H programs at all levels. Working together, growing together, learning together—that's what 4-H is all about in 1973.

VanZandt encourages youths to explore opportunities for developing their talents and skills through 4-H. And parents and others may wish to volunteer their services as leaders or program consultants. Further information on 4-H may be obtained at the county Extension office, County Courthouse basement in Spearman.

### SCATTER PINS LEAGUE

Week of Sept. 24, 1973

STANDINGS	W	L
Equity	11	1
Baker & Taylor	10	2
Redi Mix	9	3
Anthony Elec.	5	7
Bill's Radiator	4	8
Excel Chev.	3	9
Hansford Feedyard	3	9
Kate's Fina	3	9

HIGH TEAM SERIES  
Equity 1829  
Anthony Electric 1786  
Baker & Taylor 1614

HIGH TEAM GAME  
Anthony Electric 639  
Equity 635  
Equity 600

HIGH INDIVIDUAL SERIES  
Tubby Hays 510  
Jo Larson 464  
Joyce Frost 454

HIGH INDIVIDUAL GAME  
Millie Craig 180  
Tubby Hays 174  
Vickie Sexton 174  
Tubby Hays 173

### RODEO CLUB ACTIVITIES

The Rodeo Club held its first meeting this year on June 28, 1973. Officers were elected at this meeting. They are president—Regie Robertson; vice president—Roy Harbour; secretary—Cindy Patterson; reporter—Cindy Patterson; and treasurer—Darleen Sutton. Entry blanks from the Happy and Wheeler Tri-State Rodeos were received at this time. The club also planned a hamburger supper for everyone that helped with the 1972-73 rodeo to be held on July 26, 1973 at Cindy Patterson's home.

Attending the meeting were Regie Robertson, Roy Harbour, Cindy Patterson, Darleen Sutton, Denise Berner, Randy Davis, Eldon Allen, Jim Owens, David Dear and David Lesly.

Placing in the Wheeler Rodeo was Roy Hawkins, 1st in Chute Dogging; 5th in Bareback and 3rd in Ribbon Roping.

Placing at Happy was Cindy Patterson, 2nd in Steer Riding; Regie Robertson, 6th in Bull Riding.

Placing at Muleshoe was Roy Hawkins—3rd Chute Dogging; 4th Calif Roping; 5th Ribbon Roping; 1st Team Roping.

Placing at Perryton was Roy Hawkins 3rd in Chute Dogging; 4th Ribbon Roping; 4th Bareback Riding and was named All Around Cowboy; Regie Robertson placed 3rd in Bull Riding.

Placing at Hereford was Roy Hawkins, 2nd Bareback; 3rd Dogging; 1st Team Roping; 3rd Calif Roping; 4th Ribbon Roping; Randy Davis placed 2nd in Bareback; 4th Bull Riding.

Entered in the Pampa Rodeo September 28 were Roy Hawkins, Regie Robertson, Randy Davis, John Eddleman, Roy Harbour, Scotty Pipkin, Eldon Allen and Nikld Jones. Placing were Roy Hawkins, 5th Bareback, 4th Ribbon Roping and 2nd Team Roping; John Eddleman, 6th in Bull Riding.

The Spearman High School Rodeo will be held on April 11, 12 and 13, 1974. James Martin of Spearman will furnish the stock for the rodeo.

### Bowling

#### TUESDAY NIGHT MIXED

Week of Sept. 25, 1973

STANDINGS	W	L
Falkner & Witt	9	3
Gifford-Hill, Inc.	8	4
Gordon Drug	7	5
Sp. Auto Supply	7	5
Cates men & Boys	6	6
Behne & Reger	5	7
Bowl Mor Lanes	3	9
Owens Sales Co.	3	9

#### HIGH TEAM SERIES

Gifford-Hill, Inc.	2269
Behne & Reger	2262
Falkner & Witt	2229

#### HIGH TEAM GAME

Behne & Reger	813
Gifford-Hill, Inc.	776
Gifford-Hill, Inc.	776

#### HIGH MENS SERIES

Tommy Regers	530
Len Sheets	515
Dan Faries	494

#### HIGH MENS GAME

Tommy Regers	198
Dan Faries	192
Eddie Gates	190

#### HIGH WOMENS SERIES

June Lee	573
Le Behne	501
Anita Falkner	429

#### HIGH WOMENS GAME

June Lee	281
Barb Reger	204
Le Behne	189

#### WED. MIXED DOUBLES

Week of Sept. 26, 1973

STANDINGS	W	L
P. A. Lyon Ins.	9	3
Wardrobe Cl.	8	4
The Bunkhouse	8	4
Lucky Corner	7	5
Sp. Cable TV	6	6
Sp. Super Ser.	5	7
Cates Mens & Boys	4	8
Sp. Jewelry	1	11

#### HIGH TEAM SERIES

Bunkhouse	2269
Super Service	2175
Wardrobe Cl.	2161

#### HIGH MENS SERIES

Bob Meek	520
Kent Guthrie	486
Millard Tucker	482

#### HIGH WOMENS SERIES

Jane Meek	485
Sheryl Meek	483
Gwen Smith	478

#### HIGH TEAM GAME

Bunkhouse	777
Lucky Corner	761
P. A. Lyon, Ins.	748

#### HIGH MENS GAME

Bob Meek	203
Kenny Coates	195
Kent Guthrie	179

#### HIGH WOMENS GAME

Jane Meek	184
Sheryl Meek	174
Gwen Smith	164

### KODAK POCKET INSTAMATIC



\$17<sup>88</sup>

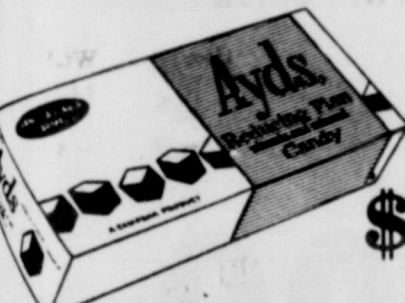

\$2<sup>19</sup>

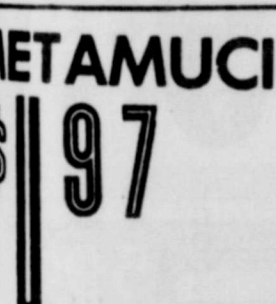

\$1<sup>97</sup>

FINAL NET 88¢



KODAK FILM 129

Kodak 126 cartridge for color prints! 20 exposures!

GiftAmerica conquers time and space.

Call toll-free 800-325-5000

Prices good Thurs, Friday & Sat

## Gordons Drug

## Rexall 2 for Sale

Starts Today

Spearman Rexall Drug

S & S in S

S & S in S

Shop Rexall 2 For Sale and The Big Backroom Bargain Bonanza-----

your local Used Cow Dealer is

## Spearman Bi-Products

Farmers Ranchers Gentlemen:

Seven days a week dead stock removal please call as soon as possible. Thank you 659-3544

## A COMMUNITY HEALTH PROGRAM ON EMPHYSEMA AND THE HEALTH EFFECTS OF SMOKING IS SCHEDULED FOR OCTOBER 15, AT 7: 00 P. M. IN THE AUDITORIUM OF SPEARMAN HIGH SCHOOL.

THE PROGRAM IS SPONSORED BY AMERICAN LUNG ASSOCIATION OF TEXAS, FORMERLY KNOWN AS THE TB AND RESPIRATORY DISEASE ASSOCIATION. DOCTOR R. L. KLEEBERGER OF SPEARMAN WILL SPEAK. THE PROGRAM WILL INCLUDE A FIFTEEN MINUTE FILM ENTITLED "EMPHYSEMA---THE FACTS."

ALL INDIVIDUALS CONCERNED WITH EMPHYSEMA, OTHER RESPIRATORY DISEASE OR HEALTH PROBLEMS ASSOCIATED WITH SMOKING ARE INVITED. THERE IS NO ADMISSION CHARGE FOR THE PROGRAM, WHICH IS OFFERED AS A CHRISTMAS SEAL SERVICE, FREE TO THE COMMUNITY.

HANSFORD DIRECTORS OF THE LUNG ASSOCIATION ARE MRS. MARY BROCK AND MRS. LOIS SHIELDKNIGHT, WHO HAVE SAID THAT RESIDENTS OF OTHER COMMUNITIES WILL BE WELCOME TO ATTEND.

## Direct Dialing To Begin Saturday, October 6

Installation of Direct Distance (1 plus) Dialing equipment at Spearman is nearing completion and will be placed in service beginning Saturday, October 6 at 1:00 P. M. according to Paul Farrar, District Manager for General Telephone Company of the Southwest.

As of that date, no longer will subscribers call the operator in order to place a long distance telephone call. At least, it will not be necessary to call the operator for most calls, since these are station-to-station variety.

If a person wants to place a person-to-person call, wants to make a collect call or a credit card call, he will have to go through the operator.

Otherwise, he places his own call.

This is done by dialing the digit "1" and following it with the area code, then the seven number digit of the party he is calling.

This speeds up the phone calls and also speeds up the accuracy of billing since this is done automatically. In the event a person dials a wrong number, he must notify the operator, who makes the billing correction.

If the number called does not answer, the calling party will not be billed for it.

To find out a number with direct dialing, the person merely dials 1 plus the area code for the place wanted plus 555-1212. For numbers in the same area code, merely dial 1 plus 555-1212. This number is the same everywhere and once a person learns it, there will be no problem in getting directory assistance.

The first six pages in the current telephone directory give instructions as to Direct Distance Dialing Farrar said, and in addition the company will mail out instructions to every subscriber shortly before the changeover date.

Billing is automatic for

Mr. and Mrs. Bill Watts and children attended the Tri-State Fair at Amarillo Saturday, September 22 and attended the country western concert with singers, Tom C. Hall, Jerry Wallace, Johnny Rodriguez and Barbara Mandrell performing.

Visiting in the home of Mr. and Mrs. Aaron Love Monday and Tuesday was their daughter, Mr. and Mrs. Jimmy Hall and girls, Sherri and April Berger.

S & S in S

## HANSFORD COUNTY FARM BUREAU

WILL HOLD ITS ANNUAL CONVENTION

Saturday Night, Oct. 6, 1973 at 7:30 P.M.

in the La Casita Room of the GRUVER STATE BANK

Everyone is invited to attend

## For Sale Railroad Boxcars

Refrigerated type cars, all steel structure, 6 inch insulated walls, fully wood lined.

DIMENSION 40 x 10 x 8 ft.

Excellent for farm and ranch storage

CABINS -- BARNs -- SHELTER

\$1095<sup>00</sup> - We Deliver

Call Boxcar Sales Inc. a/c 405-525-3042

Day or Night



**Frozen Foods Specials**

MORTON FROZEN BEEF-CHICKEN-TURKEY **POT PIES** 8 OZ. **4 FOR \$1**

GREEN GIANT FROZEN **Niblets CORN** 10 OZ. **39¢**

GREEN GIANT FROZEN **Sweet PEAS** 10 OZ. **39¢**

GREEN GIANT FROZEN **CUT LEAF SPINACH** 10 OZ. **39¢**

**WITH IN AD COUPON**  
15 OZ. AEROSOL CAN  
**AJAX WINDOW CLEANER AND DEFOGGER**

**AJAX WINDOW CLEANER AND DEFOGGER** **39¢**

TASTER'S CHOICE FREEZE DRIED COFFEE 4 OZ. JAR **99¢**  
WITH IN AD COUPON

**AJAX LIQUID ALL PURPOSE CLEANER** 40 OZ. BTL. **69¢**  
WITH IN AD COUPON

**MIRRO MATIC**  
Deluxe 4 Quart  
Butter - Rite Pop N' Serve  
**CORN POPPER \$7.99** EACH  
WHILE SUPPLY LASTS

SPECIALS GOOD SEPTEMBER 30 THRU OCTOBER 6, 1973



# THRIFTWAY



**FARM FRESH PRODUCE SPECIALS**

This week at Thriftway, in keeping with our continuous effort to bring you better quality foods at lower prices, you'll find special emphasis on sparkling fresh fruits and vegetables. We've stacked our produce cases high with the "pick of the crop" from farms and orchards across the country. Shop Thriftway and save on these and many more nutritious family favorites.

RED ROMÉ **APPLES** 4 POUNDS **\$1.00**

**Chiquita BRAND BANANAS** 3 POUNDS **39¢**

ALL PURPOSE RUSSETS **POTATOES** 10 LB. BAG **79¢**

FLAME TOKAY **GRAPES** POUND **39¢**

HONEY DEW **MELONS** EACH **59¢**

YELLOW **ONIONS** POUND **15¢**

LONG GREEN SLICERS **CUCUMBERS** POUND **19¢**

LARGE **BELL PEPPERS** POUND **33¢**



SHURFINE FROZEN 6 OZ. CAN **ORANGE JUICE** 6 FOR **\$1.00**

FOLGER'S MOUNTAIN GROWN **COFFEE** WITH COUPON 1 LB. CAN **79¢**

DETERGENT - 10¢ OFF LABEL **COLD POWER** WITH COUPON GIANT BOX **59¢**

**YOUR VALUE GUARANTEE!**

ASSORTED DESIGNER WHITE JUMBO ROLL **SCOTTOWELS** 3 FOR **\$1.00**

**JELL-O** ASSORTED FLAVORS 3 OZ. BOX **10¢**

ONE SIZE FITS ALL **PANTY HOSE** 3 PAIR **\$1.00**

SHURFINE PURE CANE **SUGAR** 5 LB. BAG **69¢**

SHURFINE ALL GRINDS **COFFEE** FIRST ONE LB. CAN WITH \$5.00 PURCHASE, THEREAFTER AT REG. PRICE **69¢**

SCOPE MOUTHWASH 24 OZ. BTL. **99¢**

**HEALTH & BEAUTY AIDS**  
**SHAMPOO** HEAD & SHOULDER LOTION 7 OZ. BTL. **\$1.29**  
**SURE Deodorant** 30¢ OFF LABEL 6 OZ. CAN **59¢**  
**GLEEM Toothpaste** 15¢ OFF LABEL FAMILY SIZE 7 OZ. TUBE **69¢**  
**LOTION** MENNEN BABY MAGIC 9 OZ. BTL. **79¢**

SHURFRESH CHEDDAR MILD OR MEDIUM **STICK CHEESE** 8 OZ. PKG. **59¢**

SCOTT ASSORTED **Bathroom Tissue** 4 ROLL PKG. **39¢**

LIQUID **Lysol Cleaner** 28 OZ. **79¢**

LYSOL BASIN **Tub and Tile Cleaner** 17 OZ. **79¢**

DISINFECTANT **Lysol Spray** 14 OZ. **\$1.39**

**Mop and Glo** 32 OZ. **\$1.19**

LEMON TEA MIX IN JAR **Nestea** 24 OZ. **99¢**

SHURFINE ASSORTED **Fruit Drinks** 4 46 OZ. CANS **99¢**

JIF SMOOTH **Peanut Butter** 18 OZ. **69¢**

SHURFINE **Tomato Sauce** 2 8 OZ. CANS **25¢**

SHURFINE ALL GRN. CUT **Asparagus Spears** 14 1/2 OZ. PKG **49¢**

SUNSHINE **Vanilla Wafers** 3 10 OZ. PKGS. **\$1.00**

SHURFRESH **Crackers** 2 16 OZ. BOXES **49¢**

**Super Savings COUPONS**

**CLIP & REDEEM**

- 15 OZ. AJAX AEROSOL DEFOGGER WINDOW CLEANER WITH COUPON ..... 39¢  
Coupon Exp. Oct. 6, 1973 #8307
- GIANT - 10¢ OFF LABEL COLD POWER DETERGENT With Coupon ..... 59¢  
Coupon Exp. Oct. 6, 1973 #7318
- 4 OZ. TASTER'S CHOICE FREEZE DRIED COFFEE WITH COUPON ..... 99¢  
Coupon Exp. Oct. 6, 1973 #29553
- 40 OZ. LIQUID ALL PURPOSE AJAX CLEANER WITH COUPON ..... 69¢  
Coupon Exp. Oct. 6, 1973 #8345
- 1 LB. FOLGER'S MOUNTAIN GROWN COFFEE WITH COUPON ..... 79¢  
Coupon Exp. Oct. 6, 1973

Crafted in Staffordshire, England  
**Doverstone**  
Fine Imported Stoneware.

Create your own exciting combinations  
Weather Colors...  
This week's featured item:  
**SALAD/CAKE PLATE** 49¢  
WITH EVERY \$5.00 PUR.

**THRIFTWAY**  
Plains Shopping Center  
Spearman, Texas

OPEN 7 until 8  
CLOSED SUNDAY

US  
Office and  
Funer  
Flow  
Night  
Spearman  
List  
ARVI  
9-0  
ST  
ited Peri  
S  
Cur  
Refri  
A  
ir Co  
Phon  
GORDON  
U  
Per  
C  
10  
Servic  
ar  
Sp  
Transf  
A.F.  
Regula  
2nd  
G  
9-11  
WASHING  
Har  
Plan  
2  
Loca 1  
E. Ward,  
Call 733-  
14.  
A & B M  
now can  
Guymon  
HOMET  
HWY 54  
Oklahoma  
HWY. 8  
Texas.



# USE CLASSIFIED ADS TO BUY, SELL, SWAP RENT OR HIRE

## Call 659-3434

WE SELL:

Office Supplies and Furniture  
Business Machines also  
Cleaned & Repaired  
WE MAKE:  
Magnetic Signs

PHONE: 659-3434

THE SPEARMAN REPORTER

WANTED: Shirt girl. No experience necessary. Part time hours flexible. Apply at Berry Cleaners. 46T-rtn

HELP WANTED: For inside and outside workers, apply in person at Rogers Sales and Service, Waka, Texas. 19T-rtn

WANTED: Janitor Work. Contact at 214 1/2 Main St., Apt 211. 45-6tp

Will do housework, office cleaning and baby sitting. Call 659-3529. 45S-4tc

### For Rent

Available October 15 in Pampa. Modern building 50'x90'. 110 N. Cuyler. Best retail block. Most foot traffic. Most chain stores. No other vacancies. Will enlarge or divide. Good parking. Superb opportunity. 665-5757 or Box 7771, Pampa. 46-2tc

FOR RENT--Furnished 1 bedroom house for couple or bachelor. Can be used as 2 bedroom house. Utilities paid. Call 2082. 45T-rtn

FOR RENT: Furnished apt. 606 S. Bernice Street. Phone 659-2652 or 2452. 28S-rtn

### Card Of Thanks

We wish to thank everyone for the prayers, food, flowers, cards, calls, and visits, during the time we needed it most. God bless each and everyone. The family of Jim Swan

We would like to thank everyone for visits, cards, flowers and food during illness and loss of our loved one.

Our loss is great, but it is easier to bear knowing that we have friends like you. May God's richest blessing be showered upon you. The Bennie Hand Family

### Legal Notice

NOTICE TO ALL PERSONS HAVING CLAIMS AGAINST THE ESTATE OF GRACE THORSON FOSTER, DECEASED:

Notice is hereby given that original Letters Testamentary upon the Estate of Grace Thoreson Foster, Deceased, were issued to me, the undersigned, on the 4th day of September, 1973, in the proceeding indicated below my signature hereof, which proceeding is still pending, and that I now hold such letters. All persons having claims against said estate, which is being administered in the County of Hansford, State of Texas, are hereby required to present the same to me, at the address given below, before suit upon the same are barred by the general statutes of limitation, before such estate is closed and within the time prescribed by law. My residence address is 601 Womble Street, Chever, Texas, and my business and post office address is 432 Main Street, P. O. Box 687, Gruver, Texas, 79040.

Donnie Thoreson Independent Executor of the Estate of Grace Thoreson Foster, Deceased, Cause No. 1978 in the County Court of Hansford County, Texas.

CITATION BY PUBLICATION THE STATE OF TEXAS TO: BOB OWENS

Greeting: YOU ARE HEREBY COMMANDED to appear before the Honorable District Court of Hansford County at the Courthouse thereof, in Spearman, Texas, by filing a written answer at or before 10 o'clock A.M. of the first Monday next after the expiration of forty-two days from the date of the issuance of this citation, same being the 22nd day of October A.D.

WANTED--Truck drivers. Local work. Must have commercial license. For information call Billy Baker, 659-3642. 46-rtn

and address, and amount of construction contract.

All of the equipment which each Bidder proposes to furnish shall be illustrated and described by manufacturer's literature and/or line drawings completely illustrating the equipment proposed, with all dimensions, character of materials, etc. proposed. A performance curve prepared by the manufacturer shall be provided for the pump which is to be furnished, showing relationship of head to quantity of water pumped, horsepower required and the efficiency of the unit for all conditions of the entire range of operation for the impeller proposed to be used.

Each bid with Affidavit of Non-Collusion and Experience Record, which is attached to Bid Form, list of equipment upon which bid is based and any other data required by the Specifications shall all be submitted in sealed envelope addressed to the Owner, bearing the Bidder's name and address and the notation at the top of the envelope: "Bid for Swimming Pool Development."

The bid security (bid bond or cashier's check) shall be enclosed in a separate envelope affixed to the side of the envelope containing the bid and other data. Bids will not be opened if bid bond or cashier's check are not found in order. For bids to be considered they must be received prior to the time set for the opening of bids.

All proposals received will be retained by the Owner. 45-46c

Attest: Norma Jean Covel, Clerk, District Court Hansford County, Texas. 43T-4tc

### NOTICE TO BIDDERS

Sealed proposals for furnishing a 1974 model 4 door sedan police cruiser will be received by the City of Spearman, Texas, at the office of the City Secretary, City Hall, Spearman, Texas, until 8:00 P. M., October 23, 1973, and then will be publicly opened and read. The City reserves the right to reject any and all bids, to waive informalities, and to accept the bid deemed to be most advantageous to the City. Any bid received after the above closing hour will be returned unopened. Copies of specifications on the police cruiser may be obtained to no charge from the Office of the City Secretary located in the City Hall at Spearman, Texas.

By order of the Mayor and City Council of the City of Spearman, Texas, this 24th day of September, 1973. /s/ Dr. D. E. Hackley, Mayor ATTEST: /s/ Janie Hand, City Secretary 45-46c

### Weekly Market Report

Due to higher prices, consumers have been buying less expensive cuts of meat--and less meat in general. Instead they're purchasing more meat alternatives. "As a result, our present meat consumption (per capita) is running fully 10 percent below 1972--at the lowest level in nearly seven years," according to Mrs. Gwendolyn Clyatt, consumer marketing information specialist, Texas Agricultural Extension Service, Texas A & M University System.

However, this week's meat counters mostly full with a wide variety of cuts to select from, she added. "In general, look for best beef buys on chuck roasts and steaks, round steaks, ground beef and liver. "Fresh pork, on the other hand, is in greater supply and usually a good value. Boston butt roasts, shoulder and rib chops, shoulder steaks, quarter-loins sliced and small picnic are featured in some markets."

The specialist noted that fryer chickens usually present bargains when purchased whole and cut-up at home. "Egg supplies continue ample with prices lower than a couple of weeks ago. Watch for more medium-size eggs in stores."

"Salad lovers will have no problem building a meal--in-one these days," Mrs. Clyatt continued. "Combine lettuce and other greens, celery, green peppers, radishes, onions and tomatoes. Add cold cuts, cheese strips, hard cooked eggs or cooked fish for protein."

"Salads of this type offer appetite appeal and stretch protein dollars."

Vegetables in good supply at the most economical prices include head lettuce, celery collards, mustard greens and cashew. Also carrots, tomatoes, green peppers, squash, dry yellow onions, cucumbers, potatoes, sweet potatoes and rutabagas.

"This week also finds several varieties of grapes in good supply and the first of a large cranberry crop on their way to market," the specialist said.

"Plums, prunes, bananas, nectarines, pears, oranges, grapes, cantaloupes and watermelons offer the best fresh fruit buys."

"Peaches, however, are about gone for the season," she added.

### Seed Grain Should Be Harvested Before Dessicant Is Added

Pollinator rows, in hybrid seed production which is to be used or sold as grain, should be harvested prior to using a desiccant on seed rows, according to Grain Sorghum Producers Association Executive Director Elbert Harp. Harp stated that no desiccant is registered for grain sorghum to be fed or grazed.

"Since EPA has not approved the use of chlorates and other chemicals for desiccating grain to be fed, farmers are urged not to use these chemicals on seed fields before cutting the pollinator rows," warned Harp. Grain that has been treated could be condemned if residual carryover were found by EPA. Harp stated that such grain should not be hauled to an elevator. Grain Sorghum Producers Association has been working to get clearance for the use of sodium chlorate and urea on grain sorghum for feed, but to date clearance has been granted for seed production only.



Commission reports that continuing studies show that the very effective vaccine against VEE does not offer permanent protection. The TAHG has joined with the Texas Veterinary Medical Association in urging revaccination of all horses in the state.

Studies indicated that the vaccine's protection begins to dwindle after a year. Consequently, it is recommended that horses be revaccinated every year.

In addition, the veterinarians recommend that colts and horses brought into the state since the epidemic be vaccinated.

Of course, horses also should be vaccinated against the Eastern and Western strains of encephalomyelitis which have been in the U. S. for years.

As the name implies, VEE was first noticed in Venezuela in the mid-1930's. It was confined to South America until 1969 when an epidemic struck in Guatemala.

Since then, it swept through Central America and Mexico where inadequate immunization programs allowed VEE to invade Texas.

The virus is spread by mosquitoes, which are seasonally in greater numbers during the late summer and early fall months.

Since we are in the middle of this high-risk period, it is especially important that horse owners insure that all their animals are vaccinated as soon as possible.

Although the disease is seldom fatal to humans, about 90 persons were afflicted during the 1971 epidemic. However, the fatality rate among horses that get VEE is very high.

The symptoms horse owners should look for include drowsiness, loss of appetite, depression, stumbling, drooping, and diarrhea.

Thanks to a 19-state vaccination program, the VEE epidemic was confined to Texas in 1971. The U. S. Department of Agriculture

cautions, however, that the virus has not been eliminated. New outbreaks can be expected.

We Texas horse owners bear a special responsibility to protect our animals and thus insure that they do not help spread VEE to the rest of the country.

### Day Of Bread Observance Set

Many people think of breads and cereals as just providing carbohydrates, thus empty calories...most women think that if they as much as look at a slice of bread they'll gain weight.

According to Miss Mary Ellen Dambold, wheat Foods Consultant to the Texas Wheat Producers Board of Amarillo, a regular slice of enriched white bread contains only 68 calories. This slice of bread or enriched or whole cereal products also provide significant amounts of seven essential nutrients in our diet: carbohydrate, protein, thiamine, niacin, riboflavin, calcium and iron.

However, Miss Dambold says to watch the "goodies" you may put on the slice of bread or bowl of cereal.

Bread and cereal products are an inexpensive, good source of energy and one low in saturated fats, and with the inclusion in our diet of more fruits and vegetables is an effective step in trying to lower the cholesterol levels and perhaps the mortality from our number one cause of death, atherosclerotic heart disease.

Shop Rexall 2 For Sale and The Big Backroom Bargain Bonanza-----

### LT. GOV. REPORT by Bill Hobby

It has been two years since the tragic outbreak of Venezuelan equine encephalomyelitis which claimed the lives of hundreds of horses in Texas.

During that 1971 crisis, more than a half million horses were vaccinated in Texas.

Since then, the disease and its attendant publicity have died down. This, in turn, has given rise to the threat of a new outbreak of VEE.

The Texas Animal Health

## Throw a whole new light on homework

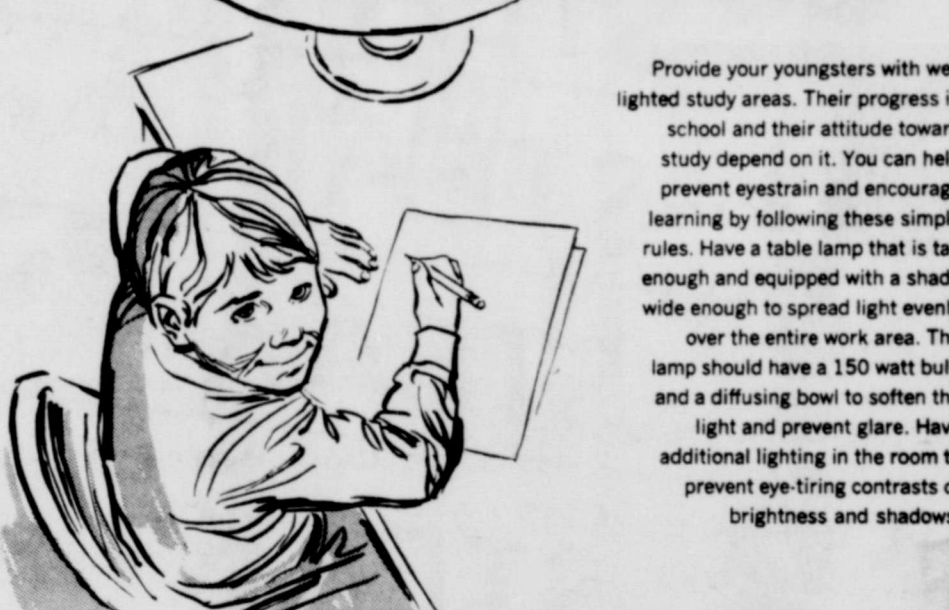

Provide your youngsters with well lighted study areas. Their progress in school and their attitude toward study depend on it. You can help prevent eyestrain and encourage learning by following these simple rules. Have a table lamp that is tall enough and equipped with a shade wide enough to spread light evenly over the entire work area. The lamp should have a 150 watt bulb and a diffusing bowl to soften the light and prevent glare. Have additional lighting in the room to prevent eye-tiring contrasts of brightness and shadows.

COMMUNITY PUBLIC SERVICE Your Electric Light & Power Company An Equal Opportunity Employer

## TO MY CUSTOMERS

Due to the increase in business we now have a business phone. Please make your service calls between the hours of 7:00A.M. and 6:00 P.M. Weekdays.

659-2452

Leave your messages and I will run the service calls as soon as possible. Thank you for your patience and Understanding. In case of extreme emergencies you may come by my residence at 212 S. Haney.

Thanks Again

BILL NEWINGHAM PLUMBING

Burton's TV 659-2121

Boxwell Bros. Funeral Home and Flower Shop

Listen To HARVEST TIME

Cummings Refrigeration and Air Conditioning

United Pentecostal Church

Hansford Lodge 1040 A.F. & A.M.

Services

Local Kirby Dealer, Glen Ward, Gruver, Texas

Wanted



# ATTENTION BUDGETEERS

## great foods at low prices!

We will close Friday Nite at 7:30 p.m. to go to the Spearman vs. Gruver Football Game.

Prices good Thurs., Fri., Sat. & Sun. October 4-7

### STEAKS

Round	STEAK	Center Cut	\$1 39	Lb.
Round	STEAK	First Cut	\$1 09	Lb.
	STEAK	Sirloin	\$1 49	Lb.
	STEAK	T-Bone	\$1 49	Lb.
	STEAK	Sirloin Tip	\$1 49	Lb.
	STEAK	Tenderized	\$1 39	Lb.
Club	STEAK	Boneless	\$1 99	Lb.

### ROASTS

Arm	ROAST	Lb.	89¢
7-Bone Chuck	ROAST	Lb.	79¢
Chuck	ROAST	Blade Cut	73¢
Rump	ROAST	Lb.	99¢
Pikes Peak	ROAST	Lb.	\$1 19
Loin Tip Boneless	ROAST	Lb.	\$1 19

Pepsi Plus Deposit

2<sup>6</sup> btl. 93¢ ctn.

**MILK**  
Shurfresh  
Gallon Ctn \$1 29

**Ground Beef**  
Fresh  
2 lb. pkg. \$1 59

**Stew Meat**  
Boneless  
Lb. 99¢

**Ground Chuck**  
2 lb. pkg. \$1 79

**M & M GROCERY & MARKET No.1**

659-3234

Spearman, Texas

202 N. Bernice

Everyday Prices  
**Burritos and Corn Dogs** 3 for \$1  
Mix or Match

**Fried Chicken** \$1 99  
Each

**Barbecued Fryers** \$1 69  
Each

**Cole Slaw** 69¢  
Pint

**Pea Salad** 69¢  
Pint

**Potato Salad** 69¢  
Pint

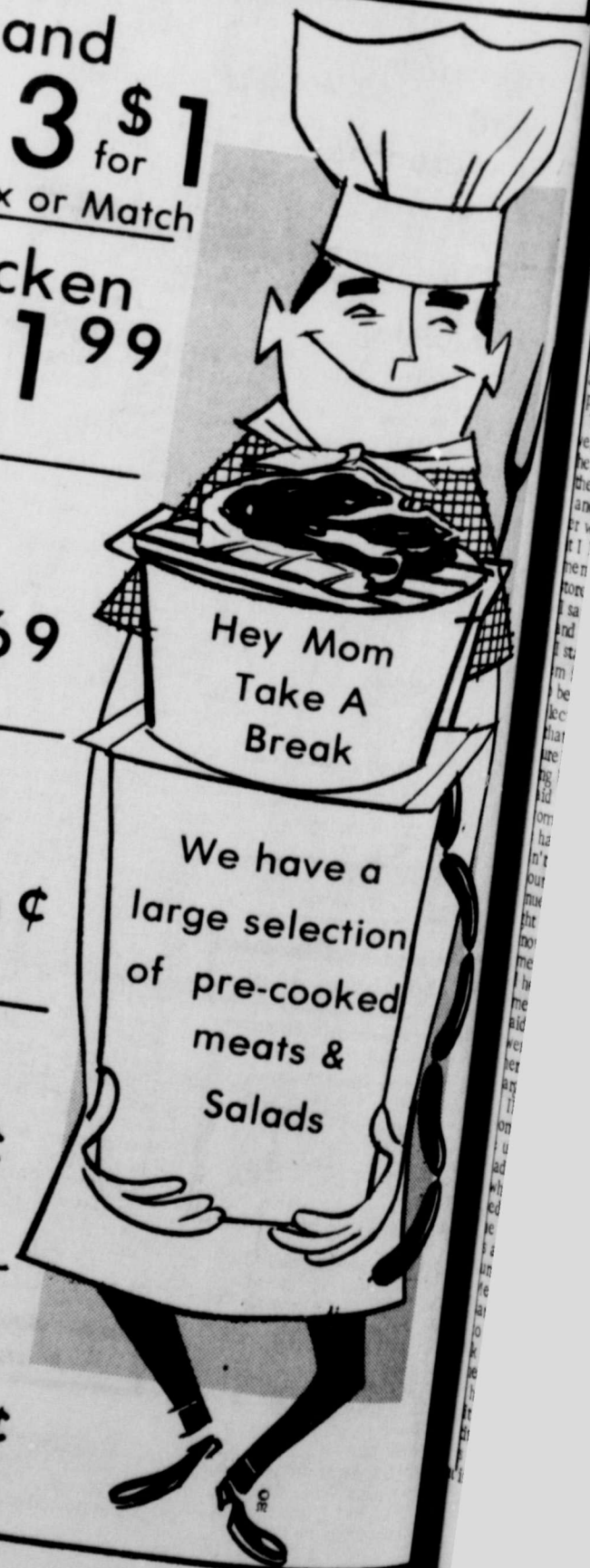

We have a large selection of pre-cooked meats & Salads