



Band Concert & Chili Supper Set

The Spearman High School Band is sponsoring a chili supper and band concert on Thursday, March 1. The Chili Supper is all you can eat of good chili, cheese, beans, crackers, tea and coffee and homemade pies and cakes. Time for the chili supper will be 5:00 till 7:30 p.m. in the high school Cafeteria. Tickets are on sale from any member of the band and at the door. Admission for the Chili Supper is \$1.50 for adults, \$1.00 for students, and 50¢ for children under 6 years of age.

Following the Chili Supper at 7:30 p.m. in the High School Auditorium will be the Annual All Bands Concert. All of the Spearman School Bands will be performing. Performing groups will include the 5th grade band, 6th grade band, Junior High School Band, and the Spearman High School Band. The Musical Program will be sure to please everyone in attendance. Admission for the concert is \$1.00 for adults, 50¢ for students, and children under 6 years of age are free.

Proceeds from the Chili Supper and Concert will be used to help pay expenses for the spring trip.

Direct Dialing Here In Sept.

General Telephone customers at Spearman may dial their own long distance calls on Monday, September 16, 1973 according to Paul Farrar, District Manager.

Technicians have begun installing equipment and will complete the installation in time to allow complete testing.

The new service is called "Plus Dialing" since it is only necessary to dial "1" plus the area code (if different from your own) and the seven digit number to speed the call through.

The timing and billing information will be automatically recorded.

With the advent of Direct Distance Dialing, operator assistance and special calls (such as person-to-person, credit call and collect calls) will be handled by Guymon operators.

Prior to the establishment of this new service, One Plus Direct Distance Dial instructions will be distributed to all customers giving complete information.

Mrs. Edna Lamb Services Today

Funeral services for Mrs. Edna M. Lamb, 77, Spearman resident since 1919, who died Tuesday in Newman Memorial Hospital in Shattuck, Okla., will be at 2:30 p.m. Thursday in First Christian Church.

The Rev. Don Wirsdorfer, pastor, will officiate. Burial will be in Holt Cemetery by Rowell Brothers Funeral Directors.

Mrs. Lamb was a member of First Christian Church. She was born near Amarillo.

Survivors include her husband, Mose; two daughters, Mrs. Joyce Jennings of Guymon, Okla., and Mrs. Laura Johnson of Plains; and one grandchild.

JOEL LACKEY ANNOUNCES

Joel Lackey has filed this week with the school business office, announcing his candidacy as a school board member for the coming election. Joel is presently serving on the board, and is the only candidate to file at this time.

CORRECTION

In Sunday's Hansford Plainsman in the New Families Here story, the wrong information was listed for the Donald Mullins family. Mr. and Mrs. Donald Mullins moved here from Elk City, Oklahoma and live at 413 W. 5th Ave. The couple has 3 children, are Baptists and he is employed by McClellan's.

The city council met Monday night, approved the minutes of the February 12 meeting, and first on the agenda, discussed the new swimming pool for Spearman. A letter from the swimming pool construction people, indicated that the cost of the complete swimming pool facility would be about \$135,000.00, and this was approximately the figure that everyone anticipated. No action was taken on a bond election for the proposed money, but it was discussed at the meeting.

The assignment of tasks for the Board of City Development, was also discussed. The projects, or tasks will be decided at a later date.

Member

the **Spearman**

VOLUME 65, NO 15

TEXAS PRESS ASSOCIATION

REPORTER

THURSDAY, MARCH 1, 1973

VOLUME 65, NO 15

THE SPEARMAN REPORTER, Hansford County, Texas 79081

THURSDAY, MARCH 1, 1973

Glaucoma Test Set For March 15

A Glaucoma Screening Program (Free tests for Glaucoma) for residents of Spearman, Texas and surrounding areas, who are thirty-five years of age and over, will be held on Thursday night, March 15, 1973 from 7 to 9 p.m. at the Catholic Church Fellowship Hall, 10th and South Roland Streets, Spearman.

The free test for Glaucoma is being sponsored by the Panhandle Branch-Texas Society for the Prevention of Blindness and the Spearman Lions Club. The program has been approved by the Top O' Texas County Medical Society and the Spearman City Health Department and the Hansford County Health Department.

The test for Glaucoma will be administered by Members of the Top O' Texas County Medical Society, serving as volunteers. Also participating in the program as a public service will be Members of the Lions Club and their wives, Members of the Texas Graduate Nurses Association, Members of the Spearman Rotary Club and Members of the Spearman Chamber of Commerce.

Glaucoma... strange sounding... could be the title of a song... the name of a race-horse. It is a leading cause of blindness in adults. One out of every eight blind persons you meet, is blind from Glaucoma.

Glaucoma... a treacherous eye disease which occurs most often in people thirty-five years of age and over... usually is a gradual, painless loss of side vision, of which you may be totally unaware.

Early detection of this disease, of which more than one-million persons are now suffering, unrecognized, is of vital importance. Once vision is lost from Glaucoma, it can never be restored. However, if detected and treated in time, medical science can check the progress of the disease with medication or in some cases surgery.

Symptoms which may suggest the presence of Glaucoma are: frequent changes of glasses, loss of side vision; blurred or foggy vision; rainbow-colored rings around lights; inability to adjust eyes to darkened rooms. Having these symptoms does not necessarily mean a person has Glaucoma... on the other hand, these symptoms might not even be present and a person could still have early Glaucoma.

Remember the date... Thursday night, March 15, 1973, from 7 to 9 p.m.

The screening is open to the public, thirty-five years of age and over. Make your plans now to attend and bring your neighbor.

Officials had feared, and that now the city can take proper steps to save this big gas loss. This will be most important especially with eminent gas shortage in the country.

Lee Phillips gave the specification for the new ambulance that the city and county has agreed to go together and buy. This newspaper wants to commend both the commissioners court and the city for their contributions to the ambulance and hospital services that we have in this county. And, also to Lee Phillips and all of the firemen who assist in our ambulance program.

The College Singers To Perform Here

The College Singers of the Apostolic Faith Bible College at Baxter Springs, Kansas will present a concert Monday evening, March 5 at 7 p.m. in the Apostolic Faith Church at 9th & Dressen, Spearman, Texas.

The College Singers who are currently on tour and include Rev. Glenn Barker, superintendent, Mr. Joe Randolph, Perryton, Texas; Miss Shari Cook, Granby, Mo.; Miss Janice Girouard, Joplin, Mo.; Miss Glowanda Quesenbury, and Miss Carolyn Quesenbury, both of Hardesty, Okla.

The Rev. Winston J. Barker of the local church invites all to attend.

CORRECTION

In the write-up in last Thursday's paper for the Twentieth Century Club Mother and Daughter Tea, Mrs. C.A. Kleeberger's name was inadvertently omitted from the list of hostesses.

Junior Bowling League To Be Organized

Plans are being made to start a Junior Bowling League. There will be an organizational meeting Tuesday March 6 at the Bowl Mor Lanes starting at 6 p.m. All interested youth ages eleven and up are urged to attend this meeting accompanied by his or her parent. For additional information please call 659-3606 or 659-3379.

Program On Water

Water was the program theme during the regular Monday noon meeting of the Spearman Rotary Club. Slides were shown of the California water project and the proposed project of bringing water from the lower Mississippi River basin to the Panhandle area of Texas.

It was noted that the California project was brought to completion mainly through the efforts of the fish and wildlife departments of the federal government.

Planning for this undertaking has been underway for some thirty years and it is generally conceded that time for a final decision is drawing near.

As usual, a fine luncheon was served by the ladies of the Assembly of God Church.

A board of directors meeting is to be held at 5:30 p.m. Thursday March 1 in the coffee room of the Countess & Blackburn law offices.

Mansel Bryan On TSC Honor Roll

STEPHENVILLE, Tex. --Hugh Mansel Bryan, a Tarleton State College student from Spearman, has been named to the Distinguished Student List and the 6 Honor Roll for the Fall Semester, 1972.

Hugh is a senior Agriculture Education major and the son of Mr. and Mrs. Joe Dan Bryan of Spearman.

"YOU NAME IT" by Billy Miller

Fresh back from Austin and everyone in our organization is about "knocked out." Eugene had to go to the dentist, 2 of my typesetters were sick, and another hand was out of pocket for some time; but, we are all doing fine and came back from Austin refreshed, and ready for action on the "home front."

This Monday I attended the Commissioners Court meeting and it was a dandy. Craig Davidson was on hand, and the entire meeting was taken up, almost, discussing the new Palo Duro dam. Of course we are anxious to keep the public informed on the dam project, and will as things happen, it takes so long to create a water authority, and then so long to get permission to even dam up the water. We have almost waited too late! And, the Commissioners Court is having to carry the ball almost without any help, it seems. However, I do want to thank the Commissioners for all they have done and are doing. A new commissioner was appointed to the Court this Monday. Ed Vernon resigned, and Judge Lee appointed Johnny Veneman to fill his term. Ed Vernon has been a commissioner for 27 years, and was sworn in February 27th, 1946, almost 27 years to the day when Johnny Veneman was appointed. This is for Commissioner of precinct 2.

I did learn some interesting facts at the meeting Monday. Craig Davidson stated that this new Palo Duro dam will create some 3500 (three thousand five hundred) new jobs for the cities of Spearman, Gruver and Perryton, after the dam is completed! So, if you are in business, or own any land in the 3-city area, be sure and let the Commissioners know that you are backing them. While we are discussing the court, I would like to remind my readers just how much the court contributes to our two towns, as well as our rural area. They contribute to the Little League programs, take care of the hospital, handle 900 miles of road

I must mention that Spearman almost won this ball game at Austin, by 1 point, as our best shooter had the ball, and was wide open for a shot; just missed winning the game by less than one second! It was another fantastic game by the Lynettes. I am just as proud of them and their coaching staff, as if they had won first place. Nine times to Austin is an all-time record you know, and it took nine great teams to accomplish this. I suspect that Coach Weese will be back for the next several years also. I have my room reserved in Austin already.

I sure hope everyone gets behind this dam project on the Palo Duro. Let your commissioners, Mayor, and everyone know that you are backing them. It wouldn't hurt to encourage Craig Davidson, too, he is doing a great job and under some-time difficult circumstances. That is, no one ever shows up to the meetings, and it does kinda get discouraging to these men who are trying so hard to get this lake near Spearman, Gruver and Perryton. Let them know that we are behind them 100%.

in the county, all charity cases, contribute to all county libraries, have half interest in three ambulances and three fire trucks; take care of cemetery, all public roads and jail facilities in the county. And, we sure do want to thank Ed Vernon for his 27 years fine service. We hope that Johnny Veneman can stay with his job for 27 years too.

I want to thank commissioner L.F. Hand for telling me about his trip to Austin recently. He told me to go down to Fredricksburg, and eat some of that good German food. We did, and we found a quaint, German town, with lots of antique stores and the Admiral Nimitz museum. We spent the night and half a day in Fredricksburg, and I am ready to go back and stay a week there. It is about 80 miles or less from Austin, and if you ever served in the Navy or Marine Corps, like antiques, and German food, spend the weekend in Fredricksburg. It is quite a town.

I must mention that Spearman almost won this ball game at Austin, by 1 point, as our best shooter had the ball, and was wide open for a shot; just missed winning the game by less than one second! It was another fantastic game by the Lynettes. I am just as proud of them and their coaching staff, as if they had won first place. Nine times to Austin is an all-time record you know, and it took nine great teams to accomplish this. I suspect that Coach Weese will be back for the next several years also. I have my room reserved in Austin already.

I sure hope everyone gets behind this dam project on the Palo Duro. Let your commissioners, Mayor, and everyone know that you are backing them. It wouldn't hurt to encourage Craig Davidson, too, he is doing a great job and under some-time difficult circumstances. That is, no one ever shows up to the meetings, and it does kinda get discouraging to these men who are trying so hard to get this lake near Spearman, Gruver and Perryton. Let them know that we are behind them 100%.



Members of the Spearman Lions Club enjoyed their annual Ladies Night, Monday of this week. The club was entertained by the "FHA SINGERS" of Spearman High School under the direction of Mrs. Frances Hudson.

ly important if crop rotation is not practiced and if the fields are still relatively free of weedy sorghums.

By far the best method for controlling volunteer plants, is rotating grain sorghum with wheat or broadleaf row crops such as soybeans or cotton. Rotation with wheat is desirable since it allows the fields to be clean-tilled during the spring and summer months. Rotation with summer broadleaf crops are especially good since herbicides recommended for controlling grasses can be used with these crops.

The Lubbock-based agronomist says that West Texas farmers can help alleviate their problems with volunteer sorghums by buying seed from reputable seed companies which have a reputation for selling clean seed, by continuous roguing and by adapting good rotation practices in conjunction with effective herbicides.

FB To Oppose Controls

WACO--The president of the Texas Farm Bureau said farmers are afraid that "misguided public concern" over food prices will lead to a price freeze on raw agricultural products. J. T. (Red) Woodson made the comment in reference to a news report that retail food prices have made the greatest one-month increase in 20 to 25 years.

He warned that price controls would result in scarcities instead of benefiting the consumer.

"We cannot produce food unless we make a profit which will permit us to stay in business," the head of the 137,000 member general farm organization said. "Consumers must realize that prices farmers received over the past 20 years have gone up only about 32 percent while farm production costs have soared to ten times that."

The farm leader said that, despite publicity over food price increases, food is still a bargain.

"I know it's hard to believe, but right now food takes a smaller share of the family's take-home dollar than ever before in history--only about 16 percent, as compared to 24 percent some 25 years ago."

Woodson said this bargain in food is a result of both rising consumer incomes and increased efficiency on the farm.

"We are geared to full production in agriculture," he said. "We hope that the public won't permit a price freeze to destroy the most efficient agriculture in the world."

He said that the Farm Bureau, which has more than two million members nationally, would oppose any effort to place price controls on raw farm products.

Mr. and Mrs. Sammy Don Jones, Billy and Wanda went to Pampa Friday to visit with Mrs. Jones' mother, Mrs. W. R. Morrison and son Bill. Mr. Jones returned Friday evening after taking care of some business in Pampa and returned to Spearman for a further visit with the families on Saturday before the Spearman group returned home Sunday.

Weekly Market Report

COLLEGE STATION--"Beef prices have increased considerably during the past year due mainly to higher prices to beef producers and increased costs in marketing," Mrs. Gwendolyn Clyatt said this week.

The consumer marketing specialist with the Texas Agricultural Extension Service, Texas A&M University, also cited beef values for the next week or two.

"Look for best beef values on chuck roasts and steaks, ground beef, beef and calf liver, and round steaks and roasts."

"Pork values appear in hams, picnics, shoulder roasts and steaks, end-cut loin roasts and chops and pork liver."

Turning to poultry counters, Mrs. Clyatt maintained that chickens remain a bargain in most meat departments even at higher price levels, as do grade A large-sized eggs.

Fresh fruit and vegetable items in best supply at the most economical prices include apples, oranges, grapefruit, avocados and bananas.

Also potatoes, sweet potatoes, turnips, hard shell squash, broccoli, cabbage, carrots and dry yellow onions.

the **Spearman** **REPORTER**

Spearmen, Texas 79081
213 Main Box 458 659-3434

Published Weekly at 213 Main Street
Spearmen, Texas 79081

Owner-Publisher William M. M.

Second Class Postage Paid at Spearmen, Texas

Any erroneous reflection upon the character of any person or firm appearing in these columns will be gladly and promptly corrected upon being brought to the attention of the management.

SUBSCRIPTION RATE--Hansford, adjoining counties, in combination with The Hansford Plainsman, \$7.00 yr. Other points in combination with The Hansford Plainsman, \$9.00 yr.

Mr. and Mrs. Gary Scroggs of Amarillo, students at TSTI, were weekend guests of her mother, Mrs. Elsie Mathews.

Sunday dinner guests of Mr. and Mrs. C.E. Babbs were Mr. and Mrs. Larry Babbs and month old Kevin Dumas and Nancy's mother, Mrs. Ruby McCullough of Spearman and another son, Mr. and Mrs. Mike Babbs and children, Michelle and Eva Dawn of Gruver.

Mrs. Alta Morse accompanied by Mrs. Fronye Close visited Mrs. Lizzie Benningfield in the Abraham Memorial Home in Canadian Wednesday, then on Sunday Alta with Mrs. Ruth Mary Whitson and Francis visited Mrs. Benningfield again. Mrs. Benningfield is not doing very well. She enjoyed her 92nd birthday early this month.

Mr. and Mrs. Edward Zschiesche and family left Thursday evening for Indian Gaps, Texas to spend the weekend visiting with her parents, Mr. and Mrs. B.J. Marwitz. The time was spent visiting with friends and relatives in the surrounding area and purchasing a horse for their son Charles.

Mrs. Hubert Plain of Okla. had as Sunday dinner guests, her children and families: Mr. and Mrs. Cecil Moon and boys of Liberal, Kans., Mr. and Mrs. Hubert Plain and children of Spearman, Mr. and Mrs. Huverton Plain and children of A lva, Okla. and Mr. Mrs. Huverton Plain and of Booker, Mr. and Mrs. berton Plain and family visited an uncle, Lewis who is a patient in the Hospital and an aunt Mrs. Plain who resides at the er Rest Home, before coming to Spearman Sunday evening.

Mrs. G.K. Rupprecht attended a recent Dance workshop held in Tulsa, Okla. The clinic was held by Al Gibbs from Hollywood and Ron Iels of Florida, both well known in their field. Mrs. Rupprecht participated in many of the sessions and brought back new ideas for her dance students to present at the Spring Dance Recital.

One-Day Bazaar To Be In Amarillo

Act IV, the Auxiliary of the Amarillo Little Theatre, will hold a one-day bazaar from 8 a.m. until 6 p.m. in the old American National Bank Building on the northeast corner of Tyler at 7th street on March 17, 1973. Free parking will be provided at the rear of the building.

Sale items will include a variety of new merchandise donated by Amarillo concerns. The event will be titled "Penny Pincher Potpourri."

Mr. and Mrs. Charles Eaton received word Sunday of the death of his grandmother, Mrs. C.E. Eaton of Sperry, Okla. Funeral services were held Feb. 27 in Sperry for Mrs. Eaton who was ninety-two years old.

some attention to controlling the problem.

There are two primary sources of the off-type and weedy sorghums. One is the planting seed; few, if any, hybrid grain sorghum seed are completely free of the undesirable types.

"Another important source are volunteer plants that grow from seed remaining in the soil from previous years. These can come from off-type plants that went to seed in a grain sorghum field or from sudan grass and forage sorghum hybrids which were used for temporary summer pastures and for standing hay in the fall and winter. If these crops were allowed to head out, a large number of the seed produced will be present in the soil and volunteer plants may be even a greater problem in following years."

The length of time it will take to control the volunteer problem will depend on the severity of infestation, the types of sorghums which make up the volunteer crop, weather conditions and the cultural practices used.

Relatively light infestations of the tall, coarse-stemmed off-type sorghums may be virtually eliminated in one or two years. These type plants produce soft seed which are more apt to decompose or germinate during the off season, thus permitting volunteer plants to be eliminated by freezing weather or by fall and spring tillage operations.

To encourage decomposition and volunteer growth in the fall or early spring, it is a good practice to shred and disc immediately after harvest.

In contrast, several years may be required to eliminate the tall, fine-stemmed, open-headed weedy sorghums which resemble the sudangrasses. These types tend to produce hard seed which frequently shatter before harvest, remaining dormant in the soil for several years.

Both the weedy and off-type sorghums are virtually impossible to control by any method other than roguing once they have emerged and are growing in a grain sorghum field. Although it is a fairly expensive operation, roguing is extreme-

FARM & RANCH NEWS

By Joe Van Zandt

County Agricultural Agent

Talks dealing with estate tax reduction and tax avoidance considerations for farm and ranch operations will be discussed at 7:30 p.m. Thursday, March 8 during a meeting in the Home Demonstration club room in Spearman.

Everything from wills to estate management will be reviewed during the session hosted by the Texas State Agricultural Extension Service. The program will be two hours in length.

The rapid buildup of volunteer sorghum plants in West Texas grain fields has caused much concern among farmers,

seed producers and weed scientists, says Dr. James Supak, area agronomist of the Texas Agricultural Extension Service at Lubbock.

These pests, he explains, compete with grain sorghum for nutrients, water and sunlight. In addition, many of the off-type or weedy sorghums, because they are prolific seed producers, contribute to new infestations in succeeding years.

"Now that farmers are planning their cropping programs for the coming season," Supak says, "this is the time to give

NEW MERCHANDISE!!

FLAIR JEANS

MEN'S SHIRTS BY "NORMAN"

Douglas Duds

216 MAIN STREET
SPEARMAN, TEXAS

RACK SALE

MARCH

1-2-3

\$ 10- 15- 20- 25- 30- 35

SLACKS \$ 5

LEVIS For GALS

Other Great Bargains

LADY FAIR

NOTICE

TO RESIDENTS OF HANSFORD COUNTY

Special pits are being prepared for your dead animals. With warm weather coming this month, you are reminded that it is imperative that all dead cattle, etc., be removed from near any public housing, or roads in the area.

Precinct 3 and 4 will take dead animal carcass's to the Gruver junk yard. A pit for dead animals is being prepared there, and it will be marked for dead animals only.

Precinct 2, located 1 1/2 miles South of Mrs. Collier's land, on Johnny Venneman land, next to calichi pit on East side of road.

Precinct 1, located at city dump ground on East side. Pit for the dead animals will be marked for dead animals only.

Penal code No. 696 - Leaving dead animals: Whoever shall leave the carcass of any animal which died in the actual possession of such person within 500 yards of any private residence or in any public road or hiway, or in any street or alley of any town or city or within 50 yards of such public road, hiway, street, or alley, shall be fined not less than \$5.00 nor more than \$100.00.

THE HANSFORD COUNTY COMMISSIONERS COURT - - - This law will be strictly enforced-

1973 BA the 1972 Bake Sho trict con

4- F

The Hans Favorite Fox Show contest Sunday at Mor persons atten in which 53 g Diane Van

OI

TI ALL MAJO NAMI BRANI

OI

ON

7



1973 BAKE SHOW QUEEN Hailee Reed being crowned by the 1972 Bake Show Queen Berklee Brainard at the 4-H Bake Show held at Morse Saturday. Hailee will enter district competition in September in Amarillo.

4-H Bake Show Held Feb. 24

The Hansford County 4-H Favorite Food and Better Bake Show contests were held Saturday at Morse. One hundred persons attended the contests in which 53 girls participated. Diane VanZandt and Sally

Brainard will represent Hansford County in the junior division of the District Favorite Food Show in Amarillo on April 7. Gina Hutchison will compete in the senior division. Receiving blue ribbons were

Diane VanZandt, Sally Brainard, Gina Hutchison, Hailee Reed, Pamela Clawson, Tami Farr and Jana VanZandt. Red ribbons were awarded to Linda Lewis, Amy Brainard, Mylinda Groves, Melinda Gammon, Donna Bruce, Beth Ann Flowers, Jo Nell Comegys, Julie Farr and Jill Bryant. Also Terri Hartrauft, Margaret Dillow, Elisa Brandvik, Diane Byrd, Crystal Carson, Shelly Sparks, Cheryl Nelson, Sharon Evans, Berklee Brainard, Angela Francis, Shelly Strawn, Angela Lesly and Lesa Hardesty.

Receiving white ribbons were Janelle Chisum, Kathy Beck, Dana Bruce, Kellie Sanders, Jolena McFarland, Mary Cazares, Leslie Groves, Lolly Trevino and Tami Freeman.

Crowned as Bake Show Queen was Hailee Reed. Hailee will enter cinnamon rolls and muffins at the district contest on September 15 at the Tri State Fair.

Blue ribbon winners include Hailee Reed, Sally Brainard, Lonita Greene, Pamela Clawson, Tami Farr, Julie Farr, Terry Bynum, Margaret Dillow, Sharon Evans, Elisa Brandvik, Carolyn Byers and Amy Brainard.

Red ribbons were awarded to Juanita Martinez, Crystal Carson, Jolena McFarland, Lolly Trevino, Terri Hartrauft, Kristi Holt, Dianne Byrd,

Shelly Strawn, Kathy Beck, Tamera Scroggs, April Pearcy, Sherry Greene, Leslie Groves, Berklee Brainard, Jane Flowers, and Jan Flowers.

White ribbon recipients include Mary Cazares, Lesa Hardesty, Donna Bruce, Melanie Kenny, Cherral Washburn, Anita Walker, Roy Washburn, Randy Washburn, Rusty Washburn, Leslie Monk, Angela Lesly and Beth Ann Flowers.

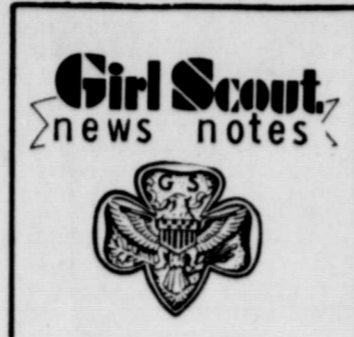

Brownie Troop 76 met Feb. 22 for their regular meeting in the Club House. The meeting was opened with the Brownies saying the Promise and having refreshments, served by Linda Davis.

The group enjoyed making individual creative art posters from different pieces of construction paper. At the previous meeting the group had made candle holders from plastic lids decorating them with different types of trim along with name tags which are to be used at the Girl Scout Banquet March 12th. They plan to complete the name tags with tree-foil at their next meeting to form nut cups, also for the banquet.

Brownies present were Sandy and Debbie Burton, Penny Cummings, Jeri Darrell, Jean and Jan Davis, Lori Diffy, Vonnie Gordon, Lana Call, Charollett Poindexter, Janet Reed, Yvonda Scroggs, Terry Thomas, Tonda Taylor, Kim Uptergrove and Becky Watts. Leaders present were Linda Davis and Sharon Watts.

Mr. and Mrs. C.D. Riggins went to Seymour and Olney over the weekend to visit with their parents, Mr. and Mrs. Henry Clifton and Mr. and Mrs. E.D. Riggins. They enjoyed visiting with all their relatives who had gathered to help Mrs. E.D. Riggins celebrate her 81st birthday.

Danny Hall Celebrates 1st Birthday

Mr. and Mrs. Daniel Hall honored their son Danny with a birthday party Feb. 24, 1973 on his first birthday.

Guests attending were served white cake trimmed with yellow roses and green accents, with 18 comedy characters encircling the first candle and homemade ice cream and pink punch. The serving table was laid with a red, yellow and green birthday cloth with matching napkins.

Attending was Danny's sister Lorraine Marie of the home, Serina Moss, Regina Helker and Cassanda Moss and Messrs. and Mmes. Harold Bowen, Roger Helker, Lee Moss, Kenneth Moss and Jerry Moss.

Micro-Wave Oven Is Demonstrated

A micro-wave oven demonstration was presented to the Old Hansford Home Demonstration Club and their guests Feb. 20 in the Home Demonstration Clubroom.

Bob Kiser of Spearman Appliances gave a very interesting and informative demonstration on the use and care of the micro-wave oven. He showed the proper ways to use the oven and its many benefits.

During the business session, two reports were given by delegates who attended the State Convention. Those giving reports were Mrs. Dale Hawkins from the Town and Country Club and Mrs. Gordon Cummings of the Happy Homes Club.

It was announced that the next meeting would be March 6 with Mrs. G.L. Brown. The program will be given by Nelle Evans on Foil-craft.

Mrs. Harold Howerter, hostess, served banana nut bread, coffee and tea to the guests and members. Guests attending were Mrs. Gordon Cummings from the Happy Homes Club, Mmes. Charles Shield-knight, Bill Watson, Mike Reddick and Dale Hawkins from the Town and Country Club and Mmes. Harry Stumpf,

Winston Barker and Clay Fewell. Members attending were Mmes. G.L. Brown, Bernard Byers, Elzey Vanderburg, Irwin Deik, Virgil Floyd and Wanda Keim.

Mrs. Mathews Is Bridge Hostess

Mrs. Elsie Mathews was hostess, Tuesday, Feb. 20 for the Hi-Low Bridge Club. High score was won by Charlotte Pearson and low by Lois Gibner.

Attending were members Dorothy Faye Baggerly, Rosa Lee Butts, Helen Etter, Lois Gibner, Virginia Head, Elizabeth Holton, Gertrude Jones, Barbara McClellan, Nancy McIntyre, Ruth Skinner and guests Charlotte Pearson and Margaret Kirk.

Mr. and Mrs. F.B. Schubert took their granddaughter, Margie Schubert, to Austin to the state tournament for her 11th birthday present. She is the daughter of Mr. and Mrs. Burton Schubert.



news from your HOME DEMONSTRATION AGENT

by Nelle Evans

We are proud of the 53 Hansford County 4-H'ers who entered the foods contests Saturday. Since we all like quick, delicious, nutritious recipes we'll share with you some recipes prepared by the girls.

Diane VanZandt, the 13 year old daughter of Mr. and Mrs. Joe VanZandt, baked her way to winner with a Plum Cake.

Mix together slightly 2 c. sugar, 3/4 c. salad oil, 3 eggs, 2 small jars baby food plums, 1 t. red food coloring and 2 t. vanilla.

In another bowl mix together 2 c. flour, 1/2 t. soda, 1/2 t. salt, 1 t. cinnamon, 1 t. cloves and 1 c. chopped nuts. Add to first mixture, pour in greased Bundt pan. Bake 1 hour in preheated 350 F. oven.

Glaze hot cake with 1 c powdered sugar mixed with enough lemon juice to be of

proper consistency to pour. Sally Brainard, 13 year old daughter of Mr. and Mrs. E.H. Brainard, II, cooked her way to fame with Super Barbecue Beef.

Mix 4 c leftover cold roast, cut into small bite size pieces, with barbecue sauce and bake in casserole at 325 F. for 1 hour.

Make sauce by combining in saucepan 1 c ketchup, 1 c water, 1 small chopped onion, 1 T. worcestershire sauce, 1/4 c. vinegar, 1/2 t. paprika, 1 t chill powder, 1/2 t. salt, 1/4 c. brown sugar, 2 t. mustard, and (optional) 1 garlic clove, finely chopped. Simmer slowly for 30 minutes in covered pan. May refrigerate until ready for use.

In the next few weeks we'll be sharing more recipes with you. We still have a few copies of the complete recipe booklet if you would like one.

ONDRACEK COUNTRY FURNITURE



Tired Of High Furniture Prices?

ALL MAJOR NAME BRANDS
Thomasville-Lazy Boy-Hickory Lane- WELCOME TO OKLAHOMA
Maddox-Charles-Snyder-Hilton House-

COST PLUS 10%

OPEN DAILY ANYTIME — OPEN MON., WED., & FRI. NIGHTS—
OPEN SUNDAY AFTER CHURCH

ONDRACEK COUNTRY FURNITURE

Phone: 837-2621 Logan, Oklahoma

DIRECTIONS:

7 Miles North of Darrrouzett Texas-2 back East

ATTENTION ALL CATTLEMEN

FRIDAY, FEBRUARY 23, we sold 2287 cattle and calves thru the arena. The selling began at 11 a.m. and was completed at 5:15 p.m. A good active market prevailed throughout.

FRIDAYS, MARCH 2, MARCH 9, MARCH 16, MARCH 23, MARCH 30 will all be arranged as CONSIGNMENT SALES. We plan to sell jackpot and mixed groups until 2 p.m., then start on CONSIGNMENTS--selling them in the order consigned--as near as possible.

We are anticipating large numbers through March (of cattle coming off wheat pasture). It is almost impossible to handle all of these cattle on Friday, that we will have in the large expected sales. Send in your cattle, if possible, on a Tuesday afternoon, Wednesday, or Thursday forenoon, so that we can get them sorted, filled, ready to show and sell in good order on Friday.

It is our aim to do the best job possible marketing the cattle shipped to us by our consignors. Advise us in advance, if possible, of your plans.

Your Cattle Auction with "Action".

TEXHOMA LIVESTOCK COMMISSION CO., INC.

Phone (405) 423-3251

TEXHOMA, OKLA. 73949

P.O. Box 70

Howdy Neighbor

Your Baker-Taylor Employee of the Week



MR. AND MRS. J. C. (JACK) JACKSON

Your Baker and Taylor employee of the week this week is MR. AND MRS. JACK (J. C.) JACKSON. Jack is Drilling Superintendent for Baker and Taylor. He has been with the organization longer than any employee in the organization. Jack began work with Baker and Taylor at Robert Lee, Texas, in the Silver Field. The Jacksons are members of the First Baptist Church, in Spearman. They have 2 children and 3 grand-children. Their daughter, Mrs. W. E. Parker, lives in Lubbock. Their son, Tommy Jackson is a coach at Big Springs. He was an all-state football player at Andrews, and played his college football at Oklahoma State. Jack has one hobby, and it is fishing. Mrs. Jackson likes to knit and cook. Their pride and joy is their 3 grandchildren - Teresa Parker 17, Eddie Parker 14, and Rarce Jackson 5. Of course the Jacksons can say that Spearman is their home, although their children have attended 27 different schools, while the Jacksons have been in the oil business. Both Mr. and Mrs. Jackson came from Carter, Oklahoma, near Elk City. Jack is a Mason, and a member of the Carter, Oklahoma Lodge. Both of these fine people have contributed a great deal to every community they have lived in. Spearman is truly proud of these fine people.

Baker-Taylor : Growing with Spearman...



1972 Payroll—\$2,813,807.00

194 Full Time Employees

World War v
Hansford Count
maintained the
in force will b
ing end of som
year.
Some 125 of
olive approx
as their share o
out of dividend
million.
The bulk of 1
\$276 million of
3,800,000 Wor
erans who hold
vice Life Insur
reports the Vet
tration. The re
go to 147,000 v
first World War
ed States Gover
surance.
The \$297 mi
is the largest r
ever declared b
is \$1 million i
ous high. It ha
available bec
earned by the t
tering the insur

COW P

The ban

INV
Che
Acc
Dep

FIRS

**T
H
R
I
E
T
W
A
Y**



YOUNG MOTHER HUBBARD

**Shur
Fine**

Garden of Goodness

Gather a bumper crop of SAVINGS !!!



T-BONE **STEAK**

U.S.D.A. Choice Beef
1 49

Shurfine Round Breaded 8 oz. Pkg.
Shrimp 89¢

Shurfresh Breaded 12 oz. Pkg.
Fish Sticks 45¢

Lean & Meaty beef
Short Ribs 59¢

Shurfine Sliced Assorted Lunch Meat 3 6 oz. Pkgs. \$1
Shurfine Fully Cooked HAM 5 lb. Can \$4.99

Shurfine
FRUIT COCKTAIL 4 \$1
16 oz. Can

Shurfine
MARGARINE 5 16 oz. Can
Reg. Quarters

Shurfine Cut
Green Beans 6 \$1
16 oz. Can

Shurfine Am. T...
Fruit Drink 3-88¢
48 oz. Can

Shurfine Evaporated
Milk 5-88¢
14 1/2 oz. Can

Shurfine
VEGETABLE OIL 45¢
24 oz. Bottle

Shurfine Enriched 5 lb. Paper Bag
FLOUR 39¢

ICE MILK
Shurfresh 1/2 Gallon
46¢

Shurfine All Vegetable Shortening 48 oz. Can 69¢
Soft Drinks Assorted Flavors 4 29 oz. Bottles 88¢

EGGS 44
Shurfresh Medium Doz.

MC2 LIQUID DETERGENT 29¢
32 oz. Bottle

Shurfine waffle Syrup 32 oz. Bottle 49¢
Kleenex First 3 boxes 5 For \$1
Thereafter Reg. Price

FREE SUGAR
One 5 lb. Bag Shurfine
with Purchase of any 6 Sylvania Inside Frosted or Soft White Light Bulbs 60-75-100 Watt

Shurfresh Buttermilk or Sweet Milk
Biscuits 12 \$1
8 oz. Can

Shurfine 14 oz. Bottles
Catsup 4 For \$1
Shurfine Early Harvest Sweet Peas 17 oz. Cans 5 For \$1
Shurfine Whole Irish Potatoes 16 oz. Cans 6 For \$1

Shurfine Frozen
ORANGE JUICE 5 \$1
6 oz. Can

Shurfine 5 Grain Tablets
ASPRIN 19¢

FRESH PRODUCE

POTATOES 69¢
Russett - All Purpose
10 Lb. Poly Bag

Softlin Ass. Colors
Bathroom Tissue 69¢
3 Pkg. 10 roll Pack

MC2 Bleach 39¢
Gallon

MC2 All Purpose Detergent 49¢
49 oz. Box

SPECIAL!
Roxey Dry 5 lb. Bag
Dog Food 59¢

Shurfine Vac Pak All Grinds
COFFEE 79¢
1 lb. Can

Shurfine Fancy 46 oz. Can
Tomato Juice 39¢
Shurfine Chunk Style 6 1/2 oz. Cans
TUNA 39¢
Black Pepper Shurfine 4 oz. Cans 29¢

\$1
PEACHES Shurfine Yellow cling sliced 3 For \$1
or halves 29 oz.
PORK & BEANS Shurfine 16 oz. 6 Cans
SPINACH Shurfine 15 oz. 6 Cans
BLACKEYES Shurfine Fresh Shelled 15 oz. Can 6 For \$1
TOMATO SAUCE Shurfine 8 oz. 10 Cans
APPLE BUTTER Shurfine 28 oz. 3 Jars
PEANUT BUTTER Shurfine Crunchy or Creamy 12 oz. 2 Cans
CUCUMBER CHIPS Shurfine Fresh Pack 16 oz. 3 Jars

Texas Ruby Red
Grapefruit 5 8¢
5 Lb. Bag

California Iceberg
Lettuce 15¢
Lb.

BANANAS 10¢
Central American
Lb.

Shurfine 16 oz. Can
Sauerkraut 4 For 88¢
Shurfine whole Peeled Tomatoes 4 For 16 oz. Can
Shurfine CS or WK Golden Corn 5 For 17 oz. Can

Shurfine Pinto Beans 2 lb. Bag 25¢

Shurfine Natural Pink or Orange Texas Pak Juice 40 oz. Can 2 88¢

Shurfine Frozen Crinkle Cut Potatoes 1/2 oz. Bag 49¢

THRIFTWAY

Plains Shopping Center
We Give Buccaneer Stamps

THIS WEEK'S FEATURE ITEM
2 1/2 QT. SAUCE PAN \$4.99
With a \$5.00 Pur. or More



Hansford Co. Vets To Get \$9,400

World War veterans in Hansford County who have maintained their GI insurance in force will be on the receiving end of some extra cash this year.

Some 125 of them will receive approximately \$9,400 as their share of a record payout of dividends totaling \$297 million.

The bulk of the money, \$270 million of it, will go to 3,800,000 World War II veterans who hold National Service Life Insurance policies, reports the Veterans Administration. The remainder will go to 147,000 veterans of the first World War, who have United States Government Life Insurance.

The \$297 million payment is the largest regular dividend ever declared by the VA. It is \$1 million above the previous high. It has become available because the interest earned by the trust funds governing the insurance policies

has been unusually large. Of the 460 veterans of the two World Wars who reside in Hansford County, according to the latest count, only about 28 percent will be getting checks, the figures show. They are the ones who held on to their policies.

The payments to them will average \$143 if they are World War I veterans and \$73 if they were in the second World War. The actual amounts, in individual instances, may run several times as large as this and, in other cases, much smaller. It all depends upon the size of the policy held and on its duration.

Some ex-servicemen, it is noted, will be using their dividends to purchase additional insurance, rather than taking the cash.

As for those in the local area who were involved in other wars, no distribution will be made to them because they were not covered by policies

of this type. Throughout the State of Texas, a total of nearly \$14,827,000 will be paid to some 190,822 veterans, according to the VA.

The \$9,400 earmarked for Hansford County vets will be payable on the anniversary dates of their policies and will be sent to them automatically, without application.

Most of the money, it is expected, will find its way without much delay into the cash registers of local retail stores.

assisted by her mother-in-law Mrs. Woodville Jarvis in opening her many gifts. Mrs. Randy Moore recorded the gifts in the baby book along with the high chair which was a gift to Mrs. Jarvis from the hostesses.

HOSPITAL Notes

Patients in Hansford Hospital are Willard Jackson, Lilly Bowling, Virgil Wilkins, Bodil Hutchinson, Minnie Southern, Ed Vernon, Ethel Hester, Opal Alvarez, Leonard Thomas and Bill Martin.

Dismissed were Cynthia Arnold, Frederick Tout, Charlotte Link, Bill Watkins, Cora Helton, Carl Hutchison, Deana May Douglas, Ruby Lieb, Maria Moreno, R.E. Lee, Raymond Arjona, Geraldine Chisum, Beverly Antalek and son, Lee Smith, Cora Hendrick, Travis Reger, Ruthie McCoy, Tiffany Womble, Allan Pierce, Clementine Renner, Linnie Clement was transferred.

AAUW TO MEET MONDAY, MARCH 5

The Borger Branch of the American Association of University Women will meet Monday, March 5, 1973 at 7:30 p.m. in the Hutchinson County Library Auditorium, Borger for a business and study session.

Presiding officer will be Mrs. Ralph Townsend, Borger Branch President, of Borger. Hostesses will be Mmes. G.E. Newell and Larry Nash and Miss Hazel Howard, all of Borger.

The program will be "Education Beyond High School--How Much and for What Purpose?" Leaders will be Mrs. Randell Skinner of Phillips, and Mrs. Larry Locke and Mrs. C.O. Walling of Borger.

AAUW members receive award-winning Publications from National Headquarters, Washington, D.C. and from Texas Headquarters, Austin, Texas. Members are eligible to enroll in the AAUW Group Hospital Income Plan, to purchase books at savings through the AAUW Bookstall, and to take AAUW Travel Tours.

Membership is open to women who hold baccalaureate or higher degrees. Membership may be obtained at any time. For information contact Mrs. Emmett R. Sanders, Spearman, Texas.

Mrs. Kirkland Is Shower Honoree

Mrs. Malcolm Kirkland was honored with a baby shower on Friday, Feb. 23 from 7 to 9 at the home of Mrs. Elsie Mathews. Hostesses were Mmes. C.A. Gibner, Verna Lee Schnell and Mathews.

One serving table was used for the coffee service, the other table held a hand painted punch bowl, which had been painted by Mary Ellen's mother, the late Mrs. Ruby Barkley. Centerpiece was of pink roses and baby breath atop a pair of baby scales. Little white individual cakes, decorated with pink and blue booties were served. The shower was catered by Blackburns Flowers.

Thirty eight guests called during the receiving hours.

Courtesy Given For Mrs. Wesley Jarvis

Mrs. Wesley (Cheri) Jarvis was honored with a baby shower February 26th in the Fellowship Hall of the First Baptist Church. Guests called between the hours of 2 and 3:30 p.m.

The serving table was laid with a white net cloth over a solid white cloth, accented with baby rattlers. The center arrangement was a yellow teddy bear holding an umbrella. Cake squares decorated with pink and blue baby booties, mints, nuts and banana punch was served by the hostesses: Mmes. Don Cates, Wilton Youngblood, Marcus Connelly, Eugene Yarbrough, Randy Moore, Curtis Harbour, Preston Graham and Boyd Dean, to the thirty five calling during the afternoon.

The honoree wore a white baby sock corsage and was as-

Mrs. Gibner Is Guild Hostess

The Arts and Craft Guild met with Mrs. Clay Gibner Feb. 23rd for their weekly meeting. The group enjoyed painting and visiting during the afternoon. The hostess served chocolate cake and coffee to Mmes. Guy Fuller, Fred Hoskins, P.A. Lyon Sr., Bruce Sheets, Ned Turner and Bill Gandy.

The next meeting will be March 2nd with Mrs. Nolan Holt as hostess.



HOW WERE DAYS OF THE WEEK NAMED?

Sunday and Monday were named by the Romans after the Sun and Moon. The Anglo-Saxons used names of their own gods that corresponded to Roman gods Mars, Mercury, Jupiter, Venus and Saturn for the rest of the week.

TG & Y FABRIC SHOPS

Ladies & Childrens Wearables

Clearance

SALE 25% to 50% OFF Shop Early For Best Selections! While Quantities Last!

Ladies
Blouses & Pants
Large Selection
1/2 Price

Girls
Blouses & Pants
Large Selection
1/2 Price

STORE HOURS - MONDAY THRU FRIDAY 8:30 to 6:00, SATURDAY 8:30 to 8:00

119 MAIN, SPEARMAN

COW POKES By Ace Reid



"The banker broke it. He was a little anxious for that cattle check I jist got."

INVEST YOUR MONEY WISELY
Check Our Rate On Savings
Accounts & Certificates of
Deposit.

FIRST STATE BANK

SPEARMAN, TEXAS
FDIC

Alka-Seltzer
Plus Cold Tablets
36 Count
99¢

Wall Paint
Lucite
Quart Can
88¢

Foam Sheets
Assorted Sizes
10¢ an ounce

SHOES
Large Selection
1/2 PRICE

OJ's Beauty Lotion
6 oz.
66¢

Pearl Drops
Tooth Polish
1.5 oz.
66¢

Alka-Seltzer
Foil Pack
88¢ 36ct.

Sweat Shirts
Assorted Sizes and Colors
1/2 PRICE

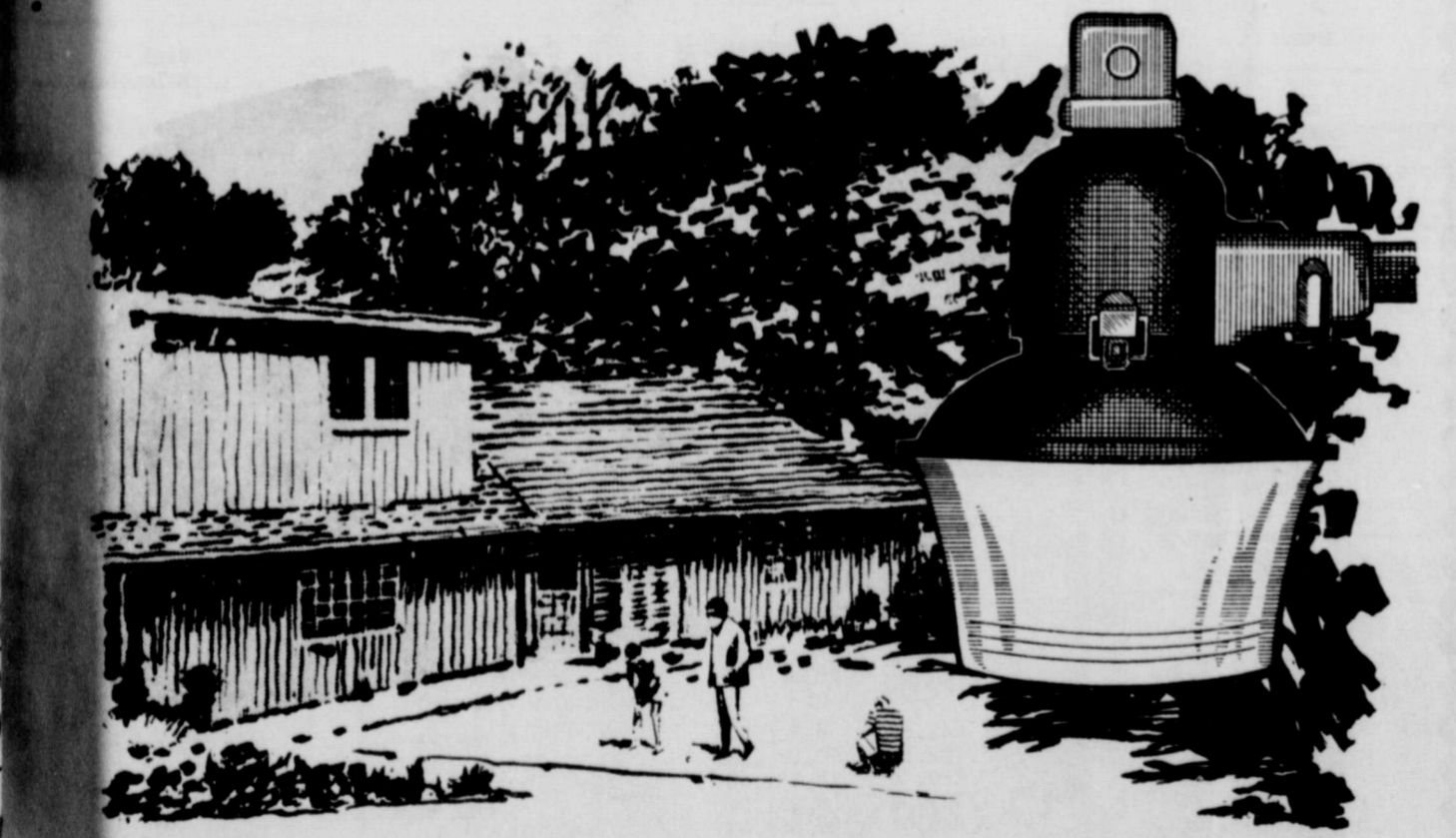

The Automatic Nite-Liter ... conserves electricity in daytime ... provides convenience at night.

The Nite-Liter automatically turns itself on at dusk and off at dawn ... so it can save money and energy. Then at night the mercury vapor Nite-Liter spreads light over an area up to 100 yards in diameter to help prevent personal injuries around your home, business or farm while it provides extra light for outdoor nighttime activity. The Nite-Liter discourages prowlers too. The unit will be placed on a tall wooden pole wherever you wish, completely maintained and the electricity furnished all for only \$4 per month. No investment required. Have a dependable, economical Nite-Liter installed on your property soon.

COMMUNITY PUBLIC SERVICE
Your Electric Light & Power Company
An Equal Opportunity Employer

CLASSIFIED AD 659-3434



106 E. Kenneth
Boxwell Bros.
Funeral Home and Flower Shop
Day-Night Phone 659-2212
Spearman, Texas

Cummings
Refrigeration And Air Conditioning
Phone 659-2721
Phone 659-2441
GORDON CUMMINGS

HANSFORD LODGE 1040
A.F. & A.M.
Regular Communication
2nd & 4th Monday of each month.
Ed Hawk, W.M.
Gerril Batton, Secy.

Listen to HARVEST TIME
9:00 A.M. SUNDAY
KBMF
United Pentecostal Church
Sponsor

FAITH LUTHERAN CHURCH
11th & Bernice
Morning Worship 9:30
Sunday School 10:30
VICTOR ANDERSON
Pastor

UNITED PENTECOSTAL CHURCH
106 S. Bernice
Services 10:00 a.m.
and 7:00 p.m.
Each Sunday
Spearman, Texas

FREE MAIL CORRESPONDENCE COURSE
Studying God's Word systematic way Today.
No Obligation--Postage Paid Both Ways
PHONE 659-3244
or write: Box 475
Spearman

SALE-2 bedroom stucco detached garage, near high on Dressen St. Emmett R. Sanders, real estate broker, 659-2516; nights 659-4671

WANTED

RN or LVN for nursing home supervisors position. Salary and benefits commensurate with experience and ability.
Apply in Person between 9 a. m. and 5 p. m. at Senior Village Nursing Home, Perryton, Tex. or call for appointment
435-5403.
Rita Hargrove, administrator.

FOR SALE

FOR SALE-1972 Shasta camping trailer with all extras. 659-2295. 15-2tp
FOR SALE-Good automatic washer and dryer. Call 659-2919. 15T-2tc
FOR SALE-2 bedroom house. Immediate possession. Phone 659-3237, Spearman. 15T-4tp

FOR SALE

Commercial building on Main. ---
Good residential lots. ---
80 ft. highway frontage improved with 2 BR stucco house. ---
Your listings appreciated.
EMMETT R. SANDERS
Broker
659-2516 nights 659-2601
46T-rtn

Spinet Piano like new, individual with good credit may assume balance in small monthly payments, also available Spinet Organ. Write J & B Collection Agency, Box 3321, Lubbock, Tex. 79410. 15-2tp

FOR SALE-3 bedroom house. Fenced backyard, good location. 1008 South Evans St. Call 659-3279 or 659-2409. 15T-rtn

FOR SALE: 100' by 140' trailer park with ten trailer spaces. Priced to sell. Emmett R. Sanders, Broker, 659-2516, nights 659-2601. 46T-rtn

FOR SALE-3BR, 2 bath brick home, central heat & air, carpeted, dishwasher & disposal, attached garage, new listing. Emmett Sanders, Real Estate Broker, 659-2516; nights 659-2601. 10T-rtn

For Sale: 1970 Delta Royal Bucket Seats, real clean. Nolan Holt, 659-2447. 13S-4tp

FOR SALE-1969 4 dr. Delta 88 Olds. Power & Air. See at 1004 S. Bernice or call 3642. 9T-rtn

FOR SALE-Used GE clothes dryer. Call 3588. 14S-2tc

FOR SALE by E.D. Mundy Estate. the house at 116 Dressen. Contact Lucy Mundy at 115 Dressen. Telephone 659-2753. 13T-rtn

FOR SALE: Price reduced on this lovely 3 BR, 2 bath re-decorated home, near high school. Includes quality carpets and drapes, self cleaning range, disposal, dishwasher, central heat and air. Ninety per cent loan available. Emmett R. Sanders, Broker 659-2516; nights 659-2601. 46T-rtn

For Sale: 3 br. mobile home. Small equity and assume loan. Call: 806-770-2539. McLean, Texas. 14T-4tc

FOR SALE-1971 SL350 Honda motorcycle. Also-3 cycle hauling trailer. Marcus Larson, 659-2004. 13T-rtn

FOR SALE-4bedroom, 2 bath built-ins, central hearing and cooling. Garage, Fenced backyard. Call 659-3024 or 659-2291. 13T-rtn

FOR SALE-12' by 60' mobile home, 2 bedroom, 1 1/2 bath, utility. Good condition, reasonably priced. 1 1/2 blocks south of Gifford-Hill. 14T-5tc

LAND
622 acres, 375 cult. 3 extra good 8" wells, near Stinnett, Texas. \$90,000 down, good terms on balance or will consider a trade on smaller farm.
Nice 200 acres, all cul. & good 8" well, 3400 ft. of tile near Spearman, 29% down, good terms on balance.
J.M. HAMBLY REAL ESTATE
Hereford, Texas
Ph. Office 364-3566; Res. 364-2553
15T-8tc

FOR RENT

FOR RENT OR SALE-3 bedroom house at 115 S. Brandt. \$75 month, Russell Beckwith, Borger, phone 274-4795. 13S-6tp

FOR RENT-Furnished apt. 606 S. Bernice Street. Phone 659-2652 or 2452. 28S-rtn

FOR RENT-4 room unfinished house. Ph. 2661. 13T-rtn

MISC.

CLEAN expensive carpets with the best. Blue Lustre is America's favorite. Rent shampooer & buffer \$2. GORDON'S DRUG.
Will do baby sitting in my home. Call 659-2044. 15T-4tp
\$500 down will get you into this 14 x 72 mobile home-3 bedroom, 2 bath, fully carpeted, 8 ft. ceilings. Call 659-3209 after 6 p.m. 14S-3tp

WANTED

WANTED-Listing's near Spearman and Gruver have buyers for land in that area. J.M. Hamby Real Estate, Rt. 2, Hereford, Texas, Phone 364-3566, office 364-2553, residence. 14T-8tc

LADIES: For \$12.00 and 4 lessons you can learn to sew knitted sport shirts with many neckline variations, dress shirts, ties, and slacks. The \$4.00 textbook is yours to keep.
March 13 - 15 - 17 - 20 from 7:30 to 9:30 p.m. at the Spearman Library, Teacher-Verna Flippin, 733-2223. 13S-4tp

WANTED-To cash lease pasture or dry land, 38 years resident of Hansford County. Will pay lease in advance if desired. P.O. Box 322. 13T-6tp

SERVICES

INCOME TAX SERVICE-Call 659-3175 after five or week-ends. 316 S. Bernice. 9S-rtn
NEED BABY CHICKS? They are as near as your phone. Phone is toll free. 1-800-835-2147.
PROTECTION HATCHERIES
Pratt, Kansas 67124
14T-4tc

Lady Koscot make up with mink oil. See Teresa Scroggs at 659-2353 or Joyce McCravey at 659-2824. Free facials. 12S-8tc
Roy's Ditching Service
Foundations, gas, water and sewer lines dug. Contact 659-2677. 43S-rtn

Professional Dog Grooming and boarding. Carmon Laird. 118 N. James. 659-2105. 46T-rtn 8p

Does your tailwater pit need cleaning? Draglines, dozers, carryalls, graders. Call Lee Roy Mitchell 806-733-2384. 43S-rtn

Put Your Best Face Forward. Call for a complimentary facial--in your own home--also complete line for men. Mary Kay Beauty Consultant, Malolah Fullbright, 659-2119. 45T-rtn

HERB'S SEWING CENTER, 213 S.W. 3rd, Perryton, Texas has several good used machines from \$14.95 up. Service all makes. Phone 435-2993. 13S-rtn

NURSERY-Good selection of fruit and shade trees, evergreens, spring bedding plants. Ochiltree Growers, 8 mi. S of Perryton on Hwy. 70. 435-3545. 14T-8tp

LOST & FOUND

LOST-Black toy poodle about 5 miles south of Spearman. Reward. Phone 659-2274. 15T-rtn
LOST DOG-Medium sized, long haired black dog, white and brown markings, stub tail. Wearing white nylon collar. 1009 S. Haney. Phone 3374. \$100 Reward. 15T-rtn

CARD OF THANKS

The Spearman Chamber of Commerce would like to thank the following for helping to make the Lynxettes Welcome Home possible: Mike Struve, United Methodist Church, Burton's TV, Fendorf Schubert, Earl Goodheart, KBMF-FM, George Young, Duane Smith, City of Spearman, City Police Department, Women's Division of Chamber of Commerce, Sheriff's Department and everyone else that helped to make this homecoming a success.

LEGAL NOTICE

CITATION BY PUBLICATION THE STATE OF TEXAS TO-MARVIN RAY SANDERSON
Greeting: YOU ARE HEREBY COMMANDED to appear before the Honorable 84th Judicial Court of Hansford County at the Courthouse thereof, in Spearman, Texas, by filing a written answer at or before 10 o'clock A.M. of the first Monday next after the expiration of forty-two days from the date of the issuance of this citation, same being the 26 day of March A.D., 1973, to Petitioner's Petition filed in said court, on the 9th day of February A.D., 1973, in this cause, numbered 2000 on the docket of said court and styled IN RE: MINOR ADOPTION.
A brief statement of the nature of said petition being as follows: An application for adoption of a minor, as is more fully shown by Petitioner's Petition on file in this suit.
If this citation is not served within ninety days after the date of its issuance, it shall be returned unserved.
The officer executing this writ shall promptly serve the same according to requirements of law, and the mandates hereof, and make due return as the law directs. Issued and given under my

hand and the seal of said court at Spearman, Texas, this the 9th day of February A.D., 1973.
Attest: Norma Jean Covel, Clerk, District Court, Hansford County, Texas. 13T-4tc

HANSFORD COUNTY, TEXAS CITY OF SPEARMAN, TEXAS NOTICE TO BIDDERS
Sealed bids will be received by the City of Spearman, Texas, and Hansford County, Texas, at the office of the City Secretary, City of Spearman, Texas, until 7:30 p.m. March 15, 1973, for the purchase of a 1973 model 1/2 ton series carryall type vehicle, white in color, for ambulance use with the following specifications:
INTERIOR CUSTOM DELUXE
1. A dual-unit front and rear air conditioning
2. Auxiliary heater
3. AM radio
4. Gauges (oil, amp, temp)
5. Power steering
6. Power brakes
7. Twin bucket seats-no console or other seats
8. Tinted glass-all windows
POWER TRAIN
1. Eight cylinder 484 cu. in.
2. Transmission 5-speed turbo hydro-matic
3. Rear end a 340 to one ratio
ELECTRICAL
1. Heavy duty battery (200 amp)
2. 60 amp alternator or larger
3. Windshield wipers-2 speed electric with washer
SUSPENSION
1. Heavy-duty shock absorbers front and rear
2. Stabilizer bar from OTHER EQUIPMENT
1. Heavy duty radiator
2. Engine-coolant recovery unit
3. Large fuel tank (90 gal. capacity
4. Mid plate to protect gas tank
5. Deluxe wheel covers
6. Chrome bumper front and rear
7. Carpet mirrors stainless steel below eyeline
8. Seat belt (panel type) with w/airbag
9. Seat belt re-rolling
10. Lower fender molding
11. White base at least 129 inches
12. At least 144 cubic feet cargo space
13. At least 50 inches open at the rear doors
14. Equipped with Michelin tires dual 215 x 15
15. Full grille-Graack (Chrome)
The factory sticker designating the special equipment on this vehicle shall remain with the vehicle, and the City and the County shall have the right to inspect any vehicle before being accepted, and reject same if not in compliance with the specifications.
Bidder is requested to quote bid on cash purchase.
The City and County reserve the right to accept or reject any and all bids or waive any informality in the bid or accept any bid regardless.
By order of the Mayor and City Council of the City of Spearman, Texas, this 26th day of February, 1973.
By order of the Commissioners Court, Hansford County, Texas, this 26th day of February, 1973.
Dr. D.E. Hackley Mayor
Johnnie C. Lee County Judge
ATTEST:
Terry Pittman City Secretary
15T-16T-c

Help Wanted

SERVICE STATION MANAGER

EXPERIENCED - SALARY - Couple Preferred - - -
Apply in person...
ATEX OIL COMPANY 2740 WEST 45th AMARILLO, TEXAS

FOR SALE

Two Story 3 Br, 2 1/2 bath home near high school. Includes quality carpets & drapes, disposal, dishwasher, self cleaning range, Central heat and air, fenced yard and double garage. Immediate possession. Call Days 659-2518

For Sale

287 acres, being 2 1/2 of section 183, Block 3, GHS 1880 Co., Hansford County, Texas, located 8 miles west and 9 miles north of Gruver.
This farm has 305.5 acres cropland, irrigated, with allotments of 70 acres domestic wheat 50 bushel yield and 98 acres feed grain 121 bushel yield.
The half of minerals included with sale. Good terms are available with the owners carrying the notes.
This sale is subject to approval by the District Court of Hansford County, Texas, in Case #1955 on the Docket thereof.
Emmett R. Sanders, Receiver
Box 944
Spearman, Texas 79081
Office phone 806/659-2516 Residence phone 806/659-2601

"I've switched to Joe's EXXON - they give S & H Green Stamps!"
"Why not? They have low prices, too!"
If you're a thrifty shopper, you deserve both - low prices plus America's most valuable stamps.
COME ON OVER!
Joes EXXON
659-9971
NOW AT JOES' EXXON AND CYCLE SHOP YOU RECEIVE S & H GREEN STAMPS ON GAS-OIL-LUBE JOBS TIRES-BATTERIES-TUNE UPS-EVERY THING WE SELL-EVERY JOB WE DO.

Average Tax Deduction \$2,880

Bread cast upon the waters during the past year by Hansford County residents in the form of charitable donations are now returning as blessings. So are various other expenditures made by them, such as for local and state taxes, for doctors' bills and the like. To people who are going over their financial figures, preliminary to working up their income tax returns, the outlays of yesterday are the tax deductions and are in similar income brackets being listed for charities, medical expenses and such? Answers to these questions, based upon information provided by the Internal Revenue Service, have been prepared by the Commerce Clearing House, specialist in tax law.

They show that most families in the United States that have earnings of the size reported by the average family living in Hansford County list deductions of \$2,880, equal to 17% of their income.

In general, it is found, it ranges from 16 to 25% of adjusted gross income. The percentage is higher among

those in the lower brackets and lower for those in the large incomes.

Local families with an income of \$7,000 to \$8,000, for example, would have a deduction of 23% if they conformed to the average, whereas those at the \$15,000 to \$20,000 level would be taking 17%.

Nationally, for those with earnings equal to the average prevailing in Hansford County, the amount normally listed for charitable deductions is \$415, for interest paid on loans and installment debt, \$966, for local and state taxes, \$1,174, and for medical and dental costs, \$325.

If a family's deductions run higher than those taken by most others, it does not mean that they will be disallowed. Nor does conforming mean that they will be automatically approved, it is pointed out.

The IRS requires that all items listed as deductions be properly documented and that records be available to back up the claims.

Championship Pull Planned For Farm Show

The Southwest Farm Show, which will be held in Fort Worth March 9-10-11, 1973, will again host the Southwest Championship Tractor Pull.

Three big nights of tractor pulls have been planned in the Arena of the Tarrant County Convention Center in downtown Fort Worth. Entries are expected from all over the nation during this National Tractor Pullers Association sanctioned pull.

A special feature will be a class for novice pullers each evening. Every one of the nine classes to be held will pay cash awards as well as trophies for the top three in each class.

A purse of \$15,525 is being offered for the '73 pull.

Ten places in each class will pay cash awards with the first place in the experienced puller's classes paying \$500 each. First

place in each of the three novice classes will pay \$200.

During the 1972 Pull, more than 65 entries were received from many Midwestern states. Jerry Willis, Grandview, Texas, dairy operator, was the leading entry in the novice class. Mr. Willis has pulled just this past summer in Stuttgart, Arkansas and in Union City, Tennessee.

Mr. Willis plans on entering his Ford 6000 again in several classes.

Special contingency cash prizes of \$25 in each class will be awarded by a National Oil Company Rules for competing for this cash prize will be announced later.

The Southwest Farm Show last year drew over 22,000 spectators who came to view the latest in farm and ranch equipment and supplies.

More than 250 manufacturers were represented in the Farm Show with more than \$5 million in equipment.

For further information call Hansford Implement Co., in Spearman.

Bowling News

TEAM	WON	LOST
2-16-73		
TEAM	54	25
Farm Bureau	54	26
Golden Thimble	50	30
Brock Ins.	47	33
McClellan Grain	45	35
Bowl Mor	35	44
B&W	20	60
Vernons	14	66
Caprock		
HIGH TEAM GAME		
Brock Ins.	521	
Farm Bureau	488	
Bowl Mor	474	
HIGH TEAM SERIES		
Farm Bureau	1329	
Brock Ins.	1317	
Bowl Mor	1264	
HIGH INDIVIDUAL GAME		
Jewel McCalmon	200	
Sheryl Meek	192	
Jewel McCalmon	186	
HIGH INDIVIDUAL SERIES		
Sheryl Meek	558	
Jewel McCalmon	533	
Jo Larson	459	

SCATTER PINS	WON	LOST
2-12-73		
TEAM	60	24
Equity	58	26
Lyon Ins.	55	29
Anthony Elect.	37	46
Baker & Taylor	37	47
Gruber Plumb.	35	48
Burton's TV	28	56
First State Bank	24	60
Snap On Tools		
HIGH TEAM SERIES		
Equity	1832	
Burtons TV	1679	
Anthony Electric	1663	
HIGH TEAM GAME		
Equity	683	
Equity	647	
Anthony Elect.	600	
HIGH INDIVIDUAL SERIES		
Kate Farris	534	
June Lee	490	
Tubby Hays	469	
HIGH INDIVIDUAL GAME		
Tubby Hays	223	
Kate Farris	200	
Kate Farris	189	
PINBENDERS		

Mrs. Vester P. Hill visited with her sisters, Mrs. Martin Phillips and Mrs. Clyde Davis in Canyon last week.

Martha Delon Allison was an overnight guest of her daughter Mrs. Kirk West in Sayre, Okla. Wednesday.

Social Security

People who don't have the medical insurance part of Medicare because they didn't enroll during the first 3 years they were eligible now have a new chance to enroll, according to Howard L. Weatherly, social security branch manager in Pampa.

"Previously," Weatherly said, "you had to sign up in an enrollment period that began within 3 years after you became eligible for the medical insurance--or within 3 years after your protection stopped because you cancelled. The 3-year deadline is eliminated by the new law."

These people, he said, now can sign up for medical insurance in any general enrollment period--January, February, and March of every year.

The basic premium is now \$5.80 a month. "But," Weatherly said, "the monthly premium increases by 10 percent every 12-month period could have been cancelled weren't it."

Under the new law, people newly eligible for care benefits and also one who reaches age 65 in June 1973 will automatically be enrolled for the medical insurance part of Medicare unless they say they don't want it.

"If they do decline the election," Weatherly said, "later decide they want to can enroll at any social security office during the first months of any year."

The medical insurance of Medicare helps pay for doctor bills and other services. It is funded by individual premiums and general revenues of the Federal Government. Medicare is administered by the Social Security Administration of the U.S. Department of Health, Education and Welfare.

Mr. and Mrs. Jerry spent Saturday evening Sunday in the Bill Hill visiting his sister, Mrs. The families enjoyed and taking a tour of Meredith.

INFORMATION FOR VETERANS

Free G.I. Bill entitlement for high school dropouts and marginal graduates is bringing more "educationally disadvantaged" back to classrooms, a Veterans Administration report reveals.

Jack Coker, VA Regional Office Director, disclosed today that more than 20,000 veterans were drawing "extra bonus" G.I. educational benefits by attending high school and college preparatory courses.

Veterans who have completed a tour of military service normally earn enough G.I. Bill entitlement to complete four years of college, Coker explained. Those who need extra work to qualify for college can receive extra months of G.I. Bill allowances while taking the preparatory work and still have four years of educational benefits remaining for college, he said.

Enrollment in such courses in November--normally the peak month--was up 36 percent over the 1971 mark to a total of 21,300. A total of 125,000 have used the program since it was authorized in 1967.

The 125,000 figure includes 70,000 veterans and servicemen who completed up to 11 years of schooling, and 57,000 high school graduates who lacked prerequisites for higher education.

While 125,000 educationally disadvantaged persons trained under free entitlement, another 282,000 trainees who failed to complete high school used VA education benefits to attend vocational and trade schools, or take correspondence courses and on-job training.

Veterans and servicemen are considered educationally disadvantaged, it was explained, if they were high school dropouts, or have not earned a general development equivalent certificate. High school graduates who need remedial or refresher courses to qualify for higher education also are eligible for free entitlement.

G.I. Bill allowances for educationally disadvantaged trainees and college students are the same. The rate is \$220 per month for single full-time trainees, with proportionately higher rates for trainees with dependents. However, free entitlement training is not charged against education benefits earned in military service.

Veterans and servicemen earn education benefits after at least 181 days on active duty, any part of it after January 31, 1955. Veterans discharged because of service-connected injuries are eligible, regardless of length of service.

Veterans should contact the nearest VA office, veterans county service officer, or representatives of local veterans service organizations, Coker said. Servicemen interested in education benefits including the high school entitlement should contact base education officers.

The Joy Dancers Square Dance Club will dance Thursday, March 1 at 8 p.m. at the community building with Steve Sea Wright calling.

Rebekah Lodge is sponsoring a western dance March 3 at the Community Building at 9 p.m. Playing for the dance will be "The Traveling Texans".

if the service is speedy, and the people are kind and everything's very easy to find... it's Ideal!



... and Ideal Foods is that kind of store, with more of what you're shopping for!

FOR ADDITIONAL THRIFT PRICED FOOD VALUES, SEE OUR CIRCULAR OR NEWS-PAPER INSERT DISTRIBUTED EARLIER THIS WEEK. PRICES IN IT, AS WELL AS THIS AD, ARE EFFECTIVE THRU SATURDAY, MARCH 3, 1973. WE RESERVE THE RIGHT TO LIMIT QUANTITIES. NONE SOLD TO DEALERS.



Del Monte Light Chunk Tuna
38¢
6-OZ. CAN

Green Beans 89¢
36-OZ. CANS

Tomato Catsup 87¢
36-OZ. BTL.

Golden Corn \$1.00
Sweet Peas \$1.00
Sauer Kraut \$1.00
Whole Tomatoes 81¢
Fruit Cocktail 89¢
Sliced Pears \$1.00
Chunk Pineapple \$1.00

PORCELAIN CHINA
Cup . . . 44¢
NATURE LIBRARY
"EARLY MAN" ONLY \$1.79

SAVE 50¢
Folger's Coffee

50¢ OFF
Folger's Coffee

Boneless Hams
\$1.09
MEADOWDALE FULLY COOKED
WHOLE... 7 TO 9 L.B. AVERAGE
Ham Halves \$1.19

Box-O-Chicken
33¢
FARM FRESH FRYER PARTS WHICH INCLUDES: 2 BREAST QUARTERS, 2 LEG QUARTERS, 10 BIBLET PACK, 2 WINGS AND 1 BACK.

Pick of the Chick 69¢
Fryer Breasts 79¢
Legs or Thighs 69¢
Camelot Salads 43¢

ICE CREAM or FAIRMONT SHERBET
2 \$1.18
MIX OR MATCH SALE!

POT PIES
5 \$1
8-OZ. PKGS.

Orange Juice 5 \$1
6-OZ. CANS

Banquet Dinners 39¢
Honey Buns 39¢
Totino's Pizza 69¢

Chuck Steaks 99¢
Rib Steaks \$1.19
Family Steak \$1.19
Swiss Steak \$1.19
Luncheon Meats \$1.00
Smoked Meats \$1.00

POTATO CHIPS
46¢
MEADOWDALE FRESH 'N CRISP
Limit 1 Bag With \$5.00 or More Purchase

BAKE-RITE
64¢
LIMIT 1 CAN WITH \$5 OR MORE PURCHASE

Miracle Whip
54¢
LIMIT 1 JAR WITH \$5 OR MORE PURCHASE

Pork & Beans 7 \$1
300 CANS

Paper Towels 3 \$1
JUMBO ROLLS

Bath Tissue 10 \$72¢
100-ROLL PKG.

Gorton's Fish!
Fish Sticks \$1.49
Pollock Fillets 69¢
Fish Fillets \$1.59
Fish & Fries \$1.49
Perch Steaks 69¢

Pork Loins 99¢
Spare Ribs 99¢
Sliced Bacon 89¢
Skinless Franks 59¢

Margarine 6 \$1
Cottage Cheese \$1.00
Half and Half 29¢

Dish Detergent 4 \$1
Dog Food 7 \$1

Jell-O Gelatin 9 \$1
Gold Medal 62¢

BANANAS
10¢
CALIFORNIA NAVAL ORANGES

APPLES 4 \$1
ORANGE JUICE 89¢

Tomatoes 33¢
PEAT MOSS \$1.98

Longhorn Cheese 58¢
Longhorn Cheese 49¢
Eggs 49¢

Large Eggs 59¢
Butter 49¢
milk 49¢

Pillsbury 49¢
Biscuits 49¢

Quarted 6 \$1
Cottage Cheese \$1.00
Half and Half 29¢

Dish 4 \$1
Detergent 4 \$1

Dog Food 7 \$1

Jell-O 9 \$1

BANANAS 10¢

APPLES 4 \$1

Tomatoes 33¢

DON'T Monkey Around

Complete auto body repairs and glass work. Glass in stock for most cars, And Trucks. Painting. Insurance Estimates. 24 Hour wrecker service.

Hergert Motors
And
Body Shop

Adjacent to Spearman Auto Supply
Highway 207 S. Spearman
DAY---659-2663
NIGHT---659-2045 OR ---659-2750