

LITTLE LEAGUE SEASON GETS UNDERWAY HERE MONDAY



"Tuggie" of KFDD-TV fame has Monday, April 24 circled off his calendar--and Mayor D. E. Hackley is secretly warming up his pitching arm!

The occasion will be the opening of the Spearman Little League season.

Monday's agenda calls for a picnic, "Tuggie", the toss-out pitch by Mayor Hackley, and two exciting ball games--kicking off the Little League baseball season.

The picnic, sponsored by the LL Women's Auxiliary, will be held at the LL Park Monday April 24 from 5:00 to 6:45 p. m. On the menu will be Sloppy Joes, desserts and drinks. Food will be donated by mothers of boys in the baseball program. All proceeds will be used to support the Little League, Babe Ruth and Pony Leagues.

Cost of the tickets for the picnic will be adults \$1.00 and children 75 cents. They can be purchased from boys in the baseball program or from Auxiliary members.

Boys selling tickets have a chance to win a new baseball glove. Each boy will have his name on the back of tickets he sells. At the picnic, Tuggie will draw a ticket and present the glove to the lucky boy. The more tickets a boy sells, the better his chances are of winning the glove. The drawing will be at 6:45 p. m.

NOTICE

Little League Women's Auxiliary will meet Thursday, April 20 at 9:30 a. m. in the home of Mrs Roy Bulls, 725 Gibner Dr. Members and prospective members are urged to attend.

Mr. and Mrs. Jerry Lovinggood and David spent a week recently visiting their daughter and husband Mr. and Mrs. Jim Sterling at Alamogordo, while there they visited Carl and Carverns and visited other relatives on the return home.

Area TB Tests

The Top of Texas TB and Respiratory Disease Association announced today that preliminary plans have been completed to do TB skin testing in four Panhandle counties. Purpose of the tests is to identify those infected with tuberculosis germs, so that they may be medically supervised for either preventive or curative measures.

The schedule includes many counties throughout the Panhandle.

The general public is urged to remember the dates when Hansford County residents will be tested.

Tests will be conducted in Gruver on May 2 from 12 p. m. to 4:30 p. m. at the Gruver Clinic. Those citizens will go back on May 4 for the results of these tests.

In Spearman tests will be given at the Home Demonstration Clubroom on May 3 from 11 a. m. to 7 p. m. Tests will be read on May 5.

The nursing staff of the State Health department, assisted by volunteers, will administer and read the tests.

The skin test amounts to practically "nothing"... just a small pin prick on the arm. In 2 days the test will be interpreted. Everyone from 3 months of age--up--should be tested. Everyone under 21 years of age, unless married, must have their parents sign a consent form.

It is hoped that EVERYONE in Hansford county will be tested for TB on these dates.

Two Spearman Doubles Tennis Teams will be heavily favored in the Regional tournament at Odessa this week-end.

The Spearman girls doubles team, Beck and Patterson, and the boys doubles team, Beedy and Brown should make fine showings at the Odessa Regionals Friday and Saturday.

DOLPHE BRISCOE TO BE HERE 25th
Dolphe Briscoe, candidate for Gov., will be at Sparks Flying Service for a coffee, April 26th 9 a. m. You are invited to attend this coffee.

Mr. and Mrs. Russell Welch visited in Perryton Friday evening with Mrs. G. I. Brown who is a patient in the hospital there. Later they visited Mr. and Mrs. Cy Ainsworth, former Spearman residents who live in Perryton now.

DEATH CLAIMS MOTHER OF MRS ROY RUSSELL

Mrs. Minnie Maranda Gatlin, 94 year old native of Mobeetie, died Sunday morning in Highland General Hospital at Pampa. She was the mother of Mrs. Roy (Carrie) Russell of Spearman.

Mrs. Gatlin moved with her husband, the late Charles Gatlin, from Oklahoma to the Texas Panhandle in 1904. They were pioneers in Gray and Wheeler counties, starting a ranch near Mobeetie.

Survivors besides Mrs. Russell, include four sons, Carl of Abilene, Floyd of Alameda, Glenn of Albuquerque and Charles Jr. of Mobeetie. Also one brother, a sister, 18 grandchildren, 43 great-grandchildren and two great-great-grandchildren.

ROBERT MASINGILL, NEW PATROLMAN

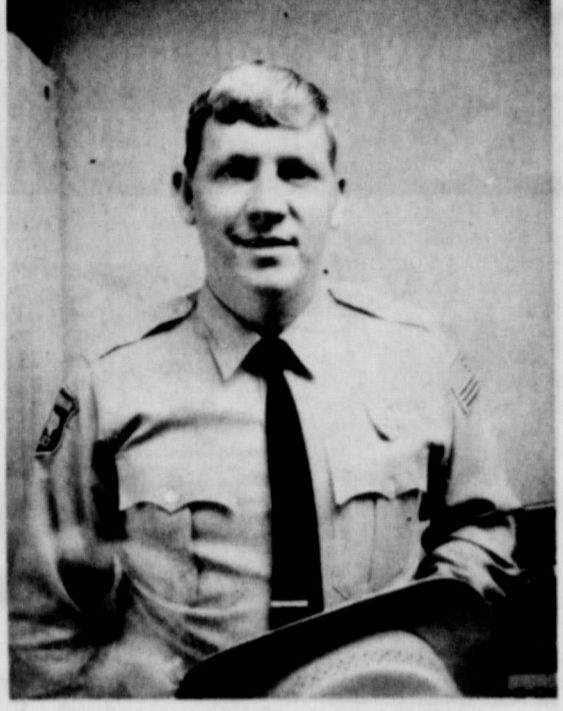

Robert Masingill, 25 year old native of Morrilton, Ark., was employed by the City Police Department recently as a city patrolman. Masingill served three years with the U.S. Navy as a Military Policeman. He accepted his duties with the Spearman Police April 11th.

Robert and his wife, Stella, have been married one year. Masingill's father is Superintendent of high school and his mother is an English teacher in the Morrilton, Arkansas school system.

Patrolman Masingill was engaged in farm and ranch work before moving to Spearman from Arkansas.

Mr. and Mrs. Craig Hutchison and daughter Lisa recently spent a weekend at College Station visiting their children. Mr. and Mrs. Jim Steve Ownbey and family and Mr. and Mrs. Joe Hutchison, Jim Steve is visiting here this week. He is enjoying a few days break from college.

Mephibosheth Group To Appear Here

The Mephibosheth musical group will give two performances in Spearman Thursday, April 20.

They will perform at the Spearman High School at 10 a. m. and at the Community Building at 7 p. m. There is no charge for the concerts.

The group consisting of 6 young men and 1 young lady in the 18-22 age bracket are from Fort Worth. They have appeared in 16 high schools in Fort Worth, at the Garwell AFB twice, and have entertained troops in Germany for the U.S. Government. The government has engaged them for another tour of Germany and will pay their expenses there.

Rev. Kenneth Johnson of Spearman is highly enthusiastic about this group who use their musical talent to glorify Jesus. He stated that they appeared in a church in Fort Worth for a period of nine weeks and during this period 1200 young people came to know Jesus Christ.

They will be in Shamrock, Monday and Tuesday, Briscoe Wednesday, here Thursday and in Wheeler area for the next few days.

Everyone is invited to these concerts, young and old alike.

SOPHOMORE SCIENCE STUDENT QUALIFIES FOR REGIONAL MEET



Robert Cochran

Spearman science students won three of the top four places in the district UIL science contest Friday. Robert Cochran won second place, David Pond took third, and Tricia Schnell was fourth in a field of 12 entries.

Robert's second place finish qualifies him for the regional meet in Odessa. He is the seventh Spearman science student to advance to regional competition in the last seven years. Either a 1st or 2nd at regional qualifies a student for the state meet and college scholarships ranging in value to \$4000.

Robert is only a sophomore this year and David Pond is a junior, assuring lots of competition in the next few years to the science students from other district 1-AA schools.

Robert is the son of Mr. and Mrs. Robert Cochran Sr. of Spearman.

TOWER HERE SATURDAY



Senator John Tower, a candidate for re-election on the Republican ticket will be in Spearman Saturday, April 22 from 4 to 5:30 p. m., according to Mrs. Jack Hart of Gruver.

Senator Tower will meet a reception with his friends at an informal coffee and a speech in the reception room at the First State Bank in Spearman. He will be available for a question and answer period.

Everyone is cordially invited to attend.

SPEECH STUDENTS QUALIFY

District University Interscholastic League Contests held last Saturday qualified four students for the Regional Meet. Winning first and qualifying were Jean Porter and Camille Baggerly in Girls' Debate; Larry Fryer in Boys' Informative Speaking; Frances Pool, 2nd, Girls' Poetry Reading; Scott Vernon, 3rd, Boys' Poetry Reading; Lynn Parks, 2nd, Boys' Prose Reading.

Other students who entered were: Ken McClellan and Lynn Sheets, 2nd, Boys' Debate; Teresa Dortch, 2nd, Girls' Persuasive Speaking; Debbie Dudley, 2nd, Girls' Informative Speaking; Frances Pool, 2nd, Girls' Poetry Reading; Scott Vernon, 3rd, Boys' Poetry Reading; Lynn Parks, 2nd, Boys' Prose Reading.

The regional winners will go to Odessa this Friday for the Regional tournament being held at Odessa Junior College. This will be the first year for this region to compete in Odessa.

Mr. and Mrs. Roy Russell were in Pampa Tuesday to attend funeral services for her mother, Mrs. Minnie Gatlin who died Sunday. She had been in ill health for several months. Funeral rites were conducted Tuesday from the Carmichael-Whitely chapel in Pampa at 2 p. m.

Accidents IN CITY

Spearman Police were called to investigate an accident in the 700 block of Collier Drive April 14, at 7:15 p. m. Raul Sena Avila, who lives at 714 Collier Drive, was riding a 1972 Yamaha motorcycle when he hit a dog and lost control of his vehicle. The accident resulted in minor injuries to the driver and to his cycle.

GRUVER STUDENTS WIN CONTESTS

Approximately 700 high school students from the five county area competed in various scholastic contests and took part in the Home Economics Festival held April 12 at Panhandle State College, Goodwell.

Gruver students placed very high in the contests.

Gruver winners in the science divisions were as follows: Rick Arrington, winner of a \$150 scholarship. Second-Edie Johnson, winner of a \$150 scholarship. They won their awards in physics.

Winning third place in the science, chemistry division was Genna Green of Gruver.

Voters To Decide School Consolidation Issue Sat.

All qualified voters in the Spearman School district are reminded to go to the polls Saturday, April 22 to cast their vote on the consolidation issue. Polls will be open from 7 to 7 p. m. at the Spearman Junior High school building.

The issue concerns consolidating the Pringle School District into the Spearman Independent School District.

Several weeks ago, representatives from the Pringle School district, petitioned the county judges of Hansford and Hutchinson counties to consolidate the Pringle district into the Spearman district. County judges in turn, called for the election to be held on Saturday, April 22.

The majority vote both at Pringle and at Spearman, will decide the issue.

If the issue carries, Pringle's school students would be able to attend Spearman schools, according to Judge Johnnie C. ...

Farmers Not To Blame

Agricultural producers should be praised--not blamed--in the current national controversy over food prices, President Richard M. Nixon said.

Mr. Nixon said that cattle prices are now about what they were 20 years ago, and that farm prices in general have risen only about seven percent in that period. He pointed out that money paid to wage earners has increased 340 percent and that business and professional income is up 200 percent over that same period.

"The American farmer has been the best hedge against inflation the American consumer has," the farm leader asserted.

He pointed out that only by increasing both his investment and his efficiency has the farmer been able to stay in business.

REGIONAL AT ODESSA THIS WEEK-END

Spearman High School lost the 1 AA University Interscholastic League victory to Phillips but they came in with a strong second.

In the overall spring meet the school placings and points are as follows: Phillips 218, Spearman 173, Dalhart 166, Panhandle 116, Boys Ranch 97 and Stinnett 39.

The events included in the overall spring meet championship are: one act play, high school literary events, high school boys volleyball, ninth grade track and field, high school track and field, senior boys singles and doubles in tennis, junior boys singles and doubles in tennis, junior and senior girls doubles and singles in tennis, golf as a team and golf for medalist.

The results of the literary contests Saturday are listed below:

Boys Debate-1. Dalhart, Garrell Forehand and Mark Gasdill. 2. Spearman, Ken McClellan and Lynn Sheets.

Girls Debate-1. Spearman, Jean Porter and Camille Baggerly; 2. Dalhart, Nancy Ondeseck and Marty Watkins.

Boys Informative Speaking-1. Larry Fryer of Spearman. 2. Byron Shaw of Dalhart. 3. Monty Maness of Boys Ranch.

Girls Informative Speaking-1. Kay Chandler of Dalhart. 2. Debbie Dudley of Spearman. 3. Georganna Eller of Panhandle.

Boys Persuasive Speaking-1. Scott Johnson of Dalhart. 2. Leon Breeden of Panhandle. 3. Mickey Jobert of Boys Ranch.

Girls Persuasive Speaking-1. Ellen Jones of Dalhart. 2. Teresa Dortch of Spearman. 3. Carol Davis of Phillips.

Boys Poetry Interpretation-1. Rick Malone of Boys Ranch. 2. Milo Stetten of Panhandle. 3. Scott Vernon of Spearman.

Girls Poetry Interpretation-1. Martha Sell of Panhandle. 2. Frances Pool of Spearman. 3. Kate Stallings of Phillips.

Boys Prose Reading-1. Russ Chisum of Dalhart. 2. Lynn Parks of Spearman. 3. Walter Reese of Boys Ranch.

Girls Prose Reading-1. Lorie Ramsey of Spearman. 2. Kay Wilcoxson of Dalhart. 3. Connie Lusk of Panhandle.

Ready Writing-1. Kate Stallings of Phillips. 2. David Lewis of Phillips. 3. Elizabeth Hertz of Spearman.

Spelling-1. Mary Ray King of Panhandle. 2. Katrine Frances McCloy of Spearman. 3. Donna Herron of Stinnett.

Typewriting-1. Peggy Nunn of Panhandle. 2. Peggy Gaines of Stinnett. 3. Carey Meaker of Panhandle.

Shorthand-1. Tawahna Reich of Phillips. 2. Pat Lewoff of Stinnett. 3. Kristi Brown of Phillips.

Number Sense-Tie for first between Dick Davis of Phillips and Donna Finck of Panhandle. 3. Steve Williams of Phillips.

Science-1. Steve Williams of Phillips. 2. Robert Cochran of Spearman. 3. David Pond of Spearman.

Slide Rule-1. Carol Davis of Phillips. 2. Steve Williams of Phillips. 3. Danny Hendrickson of Phillips.

Feature Writing (Journalism) 1. Connie Watts of Stinnett. 2. Les Cooper of Boys Ranch. 3. Judy Lemons of Phillips.

Editorial Writing-1. Penny Salter of Dalhart. 2. Les Cooper of Boys Ranch. 3. Kate Stallings of Phillips.

News Writing-1. Mary Beth Foster of Dalhart. 2. Carl Robert of Boys Ranch. 3. Kate Stallings of Phillips.

Headline Writing-1. Leslie Bruce of Stinnett. 2. Nillie Mitchell of Phillips. 3. Rusty Hancock of Dalhart.

One-Act Play-1. Boys Ranch. 2. Spearman. 3. Panhandle.

Spearman's flying Lynx, set an all-time school record at the District 1-AA track meet, according to Athletic Director Clark Mires. In a special release to the Plainsman, Mires stated that this is the finest group of boys the school has ever had in a track meet, and they are UNDERCLASSMEN except one.

In high school track, the results were as follows: 9 positions qualified for the regional meet at Odessa next week; Mike Floyd won the 120 yard high hurdles, and qualified for regional. Mike is a Junior. Freshman Donnie Davis won the broad jump, and qualified for regional. Mike Floyd set a new district and school record in the high jump, 6 ft. 2 inches, qualified a new school record.



District Backing Lawson for State office

"Let's Elect Lawson" is the slogan of over 1700 area women who are members of 74 federated women's clubs in 20 counties in the top of Texas, now dedicated to promoting the candidacy of Mrs. Kermit Lawson, Pampa, for the office of secretary of the Texas Federation of Women's Clubs.

Recognizing an outstanding leader in Josephine Lane Lawson, a longtime resident of this area who has been in federated clubwork for over 25 years, women in the Top of

Texas District are solidly behind her candidacy.

They have observed Mrs. Lawson during the past two years, when she served as district president, and came to know her as a remarkable woman, one able to streamline tiresome procedures in order to emphasize the responsibility of today's clubwoman to dedicate herself toward seeking a better environment. They have lauded Mrs. Lawson for making clubwork relevant to the important things of life, and for changing the image of a clubwoman from the ridiculous, Helen Hokinson type, to that of a concerned citizen ready and willing to do her part for human betterment, beginning in her own home and community, and extending herself throughout district, state and nation.

Clubwomen in this area, who sparked such projects as public libraries, student scholarships, activities to benefit children and youth, and other long-lasting community betterment, are appreciative of Mrs. Lawson's knowledge and understanding of what women have done, and are willing to follow her motivation toward greater goals.

Mrs. Frank C. McDaniel, DaBart, and Mrs. Harold Shoulders, Dumas, are managing Mrs. Lawson's campaign. Also working to promote her election, as a representative of the Texas Panhandle on the board of the Texas Federation

of Women's Clubs are Mrs. Don Max Vans, Canyon, recently-elected president of the Top of Texas District, TFWC; and Meses, Melvin Mitts and Bill Reed, both of Stratford.

Mrs. Emmett Osborne, Pampa, has arranged for a chartered bus to take delegates and electioneers to the TFWC convention May 8-10, in Dallas. She is encouraging all area clubwomen to attend, to support the first candidate from this area for a state office since 1960.

Mrs. G.M. Sherman, Amarillo, is accepting reservations for the bus trip, at \$15.50 each. Reservations must be made with her by April 25, at 1510 W. 15th, Amarillo, Texas 79102.

Endorsing Mrs. Lawson for the position of secretary of the Texas Federation of Women's Clubs are past presidents of the Top of Texas District, including Mrs. B.M. Sims, Wellington; Mrs. Guy Crawford and Mrs. R.R. Lindsey, Borger; Mrs. Wes Izzard, Amarillo; Mrs. Jack Allen, Perryton; Mrs. Robert T. Lindsey, Canyon; Mrs. H.P. Mundy, Shamrock.

Other women of the area, not members of federated clubs, are also interested in Mrs. Lawson's election to a state office, for they are aware of the benefits brought to them through the TFWC, and they endorse Mrs. Kermit Lawson of Pampa as an outstanding leader from this area.

FHA State Meeting

"We Can If I Will" is the theme of the 1972 state meeting of the Texas Association of Future Homemakers of America to be held at the Convention Center in Ft. Worth, April 21-22, 1972.

More than 5,000 members and advisors representing 65,000 members in 1,600 chapters throughout the state are expected to attend. Members are homemaker students in junior and senior high schools, Homemaking teachers serve as advisors.

Representing the Spearman F.H.A. chapters will be Katina McCloy, Sharon Byers, Kandy Martin and Denise Berner. These girls won the honor to go by having the highest number of points earned. Representing Area I in the Friday night talent show from Spearman will be Sue Yancey, Cindy Berner, Marcia Larson, Terri Johnson, Scott Johnson, Darleen Sutton, Patti Blanton and Delinda Head. Parents attending will be Mrs. Myra Berner, Mrs. Tom Sutton, Mrs. Marcus Larson, Mrs. Blanton and Mrs. Garland Head. Mrs. Frances Hudson and Miss Beth Bourland are the advisors.

Keynote speaker will be Don Williams, Pepperdine University, Los Angeles, California. Mr. Williams will challenge the group to accept their responsibilities & to work together for the betterment of our world. Other highlights of the convention include a talk by Mrs. Kathryn Cawley, Home Economics with the Lone Star Gas Company, Abilene; and a special presentation of HERO-FHA chapters.

State Degrees of Achievement, the highest award of the organization, will be awarded to more than 300 Future Homemakers from over the state.

A State Chorus composed of 125 Future Homemakers chosen by their areas will be featured. This group will be under the direction of Dr. Scotty Gray, Professor of Music, Southwestern Theological Seminary, Ft. Worth.

Installation of the 1972-73 state officers will climax the Saturday morning business session. At this time, ten officers elected through chapter parti-

cipation throughout the state will be placed in office. A newly elected president will receive the gavel from Jennifer Dujka, East Bernard, out-going president.

The Future Homemakers of America organization is sponsored by the Homemaking Division of the Texas Education Agency with Mrs. Elizabeth F. Smith as director & Mrs. Betty Romans serving as State Advisor.

Teacher Sorority Met In Morse

The Alpha Delta Kappa Teacher's sorority met Thursday April 13 in the Morse Community building with Mrs. Taverne Paris and Mrs. Wilma Johnson as hostesses.

A short business meeting was conducted by the president Mrs. Lena Nivens of Spearman.

A very interesting travel program was presented by Mrs. Bob Gillispie. She showed slides and told of many places in Germany where they have recently lived and visited.

Delicious refreshments were served to Mathilde Entlekin, Elva Lee Sheets, Dee Deere, Georgianne Hutchison, Ruth Mary Whitson, Lena Nivens, Kathy Gillispie, Wilma Johnson and La Verne Paris.

Mr. and Mrs. Granville Boyd, Mrs. Donna Brinkley and Mindy visited Sunday in McLean. They visited in the home of Mr. and Mrs. Bill Boyd, Granville's parents.

Mr. and Mrs. Rudy Huntville, Arkansaw, visited last weekend with Gertrude Cher. They are former man residents.

Mr. and Mrs. Henry of San Pablo, Calif., visited last weekend visiting in home of their daughter and Mrs. Bob Dunn.

Mr. and Mrs. Bill Strawn attended funeral services for her grandfather, Matt Estes in Santa Anna last week.

CORRECTION

In the Sunday Plainsman newspaper the prospective bridegroom of Miss Curry of Spearman, was erroneously listed as Billy Gray.

On May 13, Miss Curry and Mr. Terry Gray will be united in marriage in the First Christian Church at Lubbock, Texas.

He is the son of Mrs. Billy Gray of Rankin, Texas.

RELY ON YOUR FRIENDLY PHARMACIST...

Hand in hand... with the medical profession

Your pharmacist works hand in hand with your doctor to protect your health. When we fill a prescription, you know it's to doctor's orders!

We'll fill all your drug needs to perfection

SPEARMAN DRUG
659-2226
FREE DELIVERY 733-2021
Two Registered Pharmacists Serving All of Hansford County

ROUND THE CLOCK SERVICE

RICHARD N. (DICK) COUNTISS
is the
Qualified Candidate
FOR
DISTRICT ATTORNEY
Ten Years Experience before every branch of the Texas and Federal Courts.

Pol. Adv. Paid for by Richard Countiss

Community Public Service Company invites you to

Discover The Magic World of Electricity

An informative television program explaining the mysteries of electricity

Of special interest to 4-H members and other youths.

This television series is provided jointly by the Agricultural Extension Services of Texas A&M and the investor owned utilities of Texas.

April 22
"Watts Next"
Astronaut Walt Cunningham talks about fuel cells. Developments in electronic cooking are also discussed in this film.

MAYTAG Special SALE

HALO-OF-HEAT DRYERS

If you're looking for a quality Maytag Dryer
See us for fantastic savings

MODEL DE-407 Reg. \$209.95 SALE PRICE \$169.95	MODEL DE-307 Reg. \$199.95 SALE PRICE \$159.95
---	---

White-Avocado-Harvest
Spearman Appliance Center

MAYTAG HALO-OF-HEAT DRYERS
DOWNTOWN SPEARMAN
659-2163

4 FOR 5

CONGRATULATIONS TO THE CREW OF RIG 5

4 Miles Deep is a Drilling Record for Baker & Taylor

As you at Baker & Taylor achieve this record we at Consumers Sales wish to take this opportunity to say Congratulations to the Crew of Rig 5

CONSUMERS SALES CO.

COOP
SYMBOL OF FARM LEADERSHIP



"WIPE OUT CANCER" in your lifetime is the theme for this year's Cancer crusade to be conducted here Sunday afternoon. Above are some of the crusade volunteers. L to R: Louise Hawkins, of the Town & Country HD Club; Patty Sheppard, Crusade chairman and member of the Spearman Study Club; Virginia Head, Jonquil Flower club representative.

Cancer Fund Drive Set For Sun.

Bert Sheppard, chair- for the Spearman Can- cruse, said this she had secured the ser- of various clubs and or- ations to assist with the drive this year. house-to-house can- will be conducted Sunday 23 starting about 2 p.m. ers will be calling on re- ts to pass out very impor- pamphlets containing about Cancer -and will asking for donations which badly needed in the fight conquer this dread disease.

Members of the Rho and Xi Zeta sororities, Happy Homes HD Club, Town & Country HD Club, the Jonquil and Gladiola Flower Clubs will be as- sisting in the crusade for funds. Mrs. Sheppard asked that everyone who would not be home Sunday during the after- noon hours, to either leave a donation with their neighbor, or mail the contribution to her at 1030 S. Dressen street, Spearman. Memorial gifts to Cancer may be left at the First State Bank any time.

In the American Cancer Society April Crusade, it's just as important to open people's minds as it is to open their pocketbooks. Informative material stresses the fact that people MUST have an annual check-up no matter how well they feel, and to learn all pre- ventive habits as well as can- cer's warning signals to SAFE- GUARD against this most dread disease. Early detection is vital if lives are to be saved. GIVE--to conquer Cancer.



Billy Snow

To Speak Monday

A representative of the Texas State Teachers Association Mr. Billy E. Snow, is scheduled to speak to the Hansford County Unit of Texas State Teachers Association on April 24 at 7:30 p.m. at the Spearman High School Auditorium. Mr. Snow's subject will be "Your TSTA Dues--What They Buy." Mr. Billy E. Snow has an excellent background of experi- ence in public school work. He has served as a classroom teacher, elementary school principal, and junior high school principal. Mr. Snow joined TSTA in June, 1961, and is now serving as Director, Division of Special Services. Mr. Snow has a bachelor's and a master's degree from North Texas State University.

He holds a Professional Teachers Certificate and an Administrators Certificate. He is a life member of the Texas State Teachers Association, the National Education Association, and the Texas Congress of Parents and Teachers. He has served as a local unit president, a district committee chairman, and as president of District V, TSTA. Mr. Snow is listed in "Who's Who in American Education" and "Who's Who in the South and South- west." He is the staff person as- signed to work with the TSTA Teacher Welfare Com- mittee.

AGGIE MUSTER HERE APRIL 21

Former students of Texas A&M in Hansford-Hutchinson Counties will Muster April 21 to mark the passing of com- rades and honor them.

The 7:30 meeting will be held at 1110 Wilmett in Spearman, Texas reports Muster chairman Billy Britt Jarvis.

The Aggie Muster began April 21, 1903 and has been held annually ever since-- wherever A&M former stu- dents might find themselves on that day. Aggies have mustered on board ship, in foxholes on the battlefield, in the Swiss Alps, in airplanes, and on Corregidor shortly before the Japanese captured the island in World War II. More than 500 Musters will be held around the world this year, including many in Viet- nam and doubtless in prison camps. For some A&M former students, this will be their last Muster.

The ceremony is the same in every location. Former students pay their respect to those who are absent. When the names of the honored dead are called from Muster rolls, a friend of the deceased an- swers, "Here". The program ends with a poem:

"...Softly call the Muster Let comrade answer: Here Their spirits hover 'round us As if to bring us cheer. Mark them present in our hearts We'll meet some other day. There is no death, but life eterne For old friends such as they."

HOSPITAL NEWS

Patients in Hansford Hospi- tal are Omar Hayes, Carl Mill- er, David Wilson, Marie Her- mosillo and son, Bill Dillow, Virgil Wilbanks, Mickey Nash, Ofelia Vela and Ed Mundy. Dismissed were Sarah Vela, Lydia Sandoval, Donald Ellis, Marvin Chambers, Santiago Suarez, Leo Cummings, Mar- garet Evans, Ricky Smith, Elizabeth Mathews, Jack Hol- brook, Kathryn Gidley, Horton Prater, Elizabeth Beck, Robert Stayton, Otto Holland, Calvin Bodey, Hez Frazier and Floyd Smothers.

Missionary Conference Scheduled April 21-23

The First United Methodist Church of Spearman is plan- ning a "Missionary" revival for April 21, 22 and 23.

These series of services, preached by three foreign mis- sionaries, will be very unique and of interest to everyone. The church invites the general public to attend.

Various activities are plan- ned in conjunction with the revival, Friday night at 6:30 a foreign dish supper will be served at the church. At 7 a.m. Saturday morning the men of the church will meet for breakfast.

To meet the foreign mis- sionaries personally and enjoy periods of fellowship, coffees have been planned for 10 a. m. Saturday in the homes of Mrs. Clay Gibner, 719 S. Barkley; Mrs. Russell Town- send, 720 S. Hancey; Mrs. H. M. Shedeck, 612 S. Barkley and Mrs. Bill Strawn, 1009 S. Hancey.

The youth will meet at the fellowship hall Saturday at noon for a "sloppy joe" meal and Saturday evening at 6:30 sandwiches and cookies will be served to everyone at the church kitchen.

Rev. R.N. Saenz will bring the messages Friday night and Saturday night at the church. Everyone is urged to hear this foreign missionary. Two speakers will be heard at the regular 11 a.m. wor- ship hour Sunday morning. They are Ajith Fernando and Wm. E. Eddy.

Following the Sunday even- ing service, the church will enjoy an ice cream supper and fellowship.

Missionaries, their work and background here for the three-day revival are as fol- lows:

Marie Sparks is helping Mr. and Mrs. Bert Briley this week while Alpha Groves is away. Mrs. Briley is improving after a long spell of sickness.

Mrs Batton Home From Visit

Mrs. Martha Batton recently returned from a visit with re- latives, her sister Mrs. Aman- da Schneider at Nacoma Park, Okla., Mr. and Mrs. Lloyd Williamson at Choctaw, Mr. and Mrs. E.H. Hoese at Okla- homa City, friends in Conway, Ark. and her son, Mr. and Mrs. Harry Lafoe and family at Oak Grove, Louisiana. While in Oak Grove they toured Hodges Gardens, a very famous floral display near Manny, La.

Mrs. Dortha Taylor spent last week in Arnett, Okla., vis- iting her daughter, Mr. and Mrs. Bill Thorn and family. Mrs. Taylor has been ill sever- al weeks and is recuperating at home until she is able to go back to work.

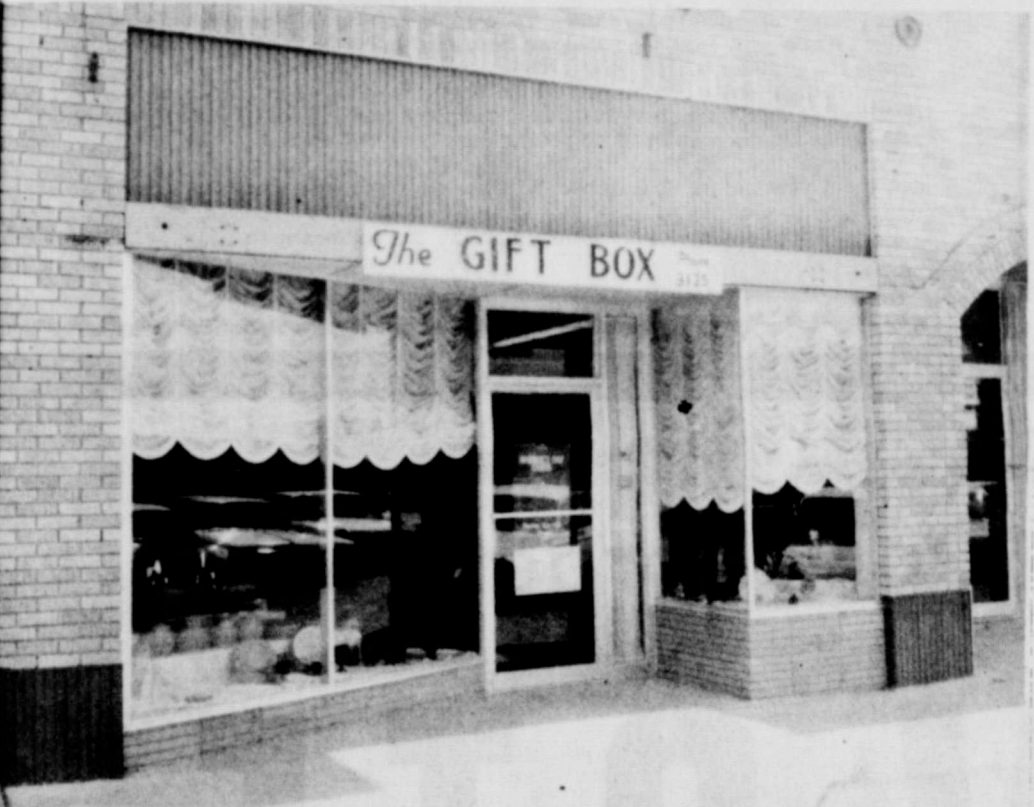

GIFT BOX

There are many places where a person can buy gifts but in Spearman there is the one place to buy the exquisite and unusual in gifts. That place is the Gift Box where Mrs. Jackson makes every effort toward supplying tasteful gifts for every occasion. Seldom if ever is a Bridal shower given in the area without an abundance of presents from the Gift Box. These gifts include fine China, sparkling tableware and hundreds of other gifts to please the most discriminating bride. The Gift Box provides an ample selection of gifts for men as well as women. There are numerous novelties such as desk pieces and wall accessories for the office or den. There is a very complete department of oils, brushes and other artists supplies. Many decoupage supplies are also part of the stock. The shopper can always select from a varied choice in unusual gifts in any desired price category. There's always a glittering display of colorful costume jewelry including pierced ear rings. The card department features cards for every occasion. The Gift Box is located at 212 Main Street in Spearman.



MORAN AUTO BODY

MORAN BODY SHOP
Top quality automotive body repair requires a great deal more than hammers, wedges, abrasive tools and paint. Work of this nature requires experience and lots of it. Jack Moran, owner of Moran Auto Body, has that experience. Jack has spent more years than just a few engaged in the direct practice of repairing and painting auto and truck bodies. There are certain skills involved in the ability to refinish a wrecked car to the point where even an expert can't spot the damage points. Moran doesn't believe in patchwork jobs that attempt to cover up or hide damaged areas. Every job is a challenge to erase every dent and scar. Matching new paint to old is an art in itself and, this again, is something achieved through years of actual practice. Most wrecked or damaged vehicles require glass work in one area or another. More often than not, a new windshield is required to complete the job. Here again is an operation that takes a little more skill than needed to frame a picture. The windshield must fit to the point where there are no leaks even in the hardest down pour. Every time a workman in Moran's Shop works on a job, he is under the direct supervision of Jack Moran who always makes the final inspection on all repair jobs. The next time you have a cracked windshield, a fender dent or a smashed up car, don't settle for just a patch up. Settle for the very best. Take it to Jack-The man with the knack. Moran's Body Shop is conveniently located at 106 W. Kenneth in Spearman.

100% Nylon Stretch Underwear
Brilliant Colors
Ladies Hot Pant Sets
Short Sleeve Western Shirts
Little Girls Bathing Suits
Douglas Duds
"Your Family Clothing Center"

IF YOU'RE PAYING RENT REMEMBER- CHARITY BEGINS AT HOME AND YOU OWE IT TO YOURSELF TO OWN ONE. LET US HELP YOU Where You Save Does Make A Difference **Perryton Savings AND LOAN ASSOCIATION** Spearman, Texas Across from the Courthouse

Farmers who know tough service should know Gulf Universal Tractor Fluid. **FREE** We've formulated Gulf Universal Tractor Fluid to meet the loads of modern machinery. The specially blended fluid is excellent as a common fluid for hydraulic systems, transmissions, differentials, final drives, and wet brakes. Use Gulf Universal Tractor Fluid for the following equipment: Allis Chalmers • John Deere • International Harvester • J.I. Case • Ford • Massey Ferguson • Minneapolis Moline. Your Gulf distributor can give you a lot more information about Gulf Universal Tractor Fluid Stop by soon and see his expanded services for farmers. If you're a Gulf diesel fuel customer, be sure to pick up your free Purolator filter unit. It attaches to your storage tank and re- moves moisture while you refuel. You get your first filter element free too. **Gulf** Alton Ellsworth Distributor 500 Collard 659-3033

PLAN TO VISIT WITH **Dolph Briscoe** Candidate for Governor in Spearman 9: 30 a. m., WEDNESDAY, APRIL 26th At Sparks Brothers Flying Service, at the air Strip **Everyone is invited to the Coffee** Paid Pol. Adv. Briscoe For governor Don McLain Chairman

Mr. and Mrs. Guy Shields and daughter Susan of Satama, Kans. were weekend guests of her brother, Mr. and Mrs. Don Maize and girls.

Mr. and Mrs. Russell Welch returned Friday from a week's visit in Nebraska with their fathers, S.P. Welch and Milo Garrison.

Ben Barnes To Have Cowboys With Him

HERE TODAY



Garrison

Austin--Football stars Bob Lilly and Walt Garrison of the World Championship Dallas Cowboys will accompany Lt. Gov. Ben Barnes on his whirlwind tour of the Panhandle Thursday.

Lilly and Garrison, both veterans of this year's Super Bowl victory over the Miami Dolphins, will visit nine cities by helicopter with gubernatorial candidate Barnes. Landing in the downtown area of each city, the Cowboys will talk with fans and give autographs while Lt. Gov. Barnes discusses the issues of this year's gubernatorial race.

Lilly, an All-pro defensive tackle from Throckmorton, and Garrison, a native of Lewisville, have been campaigning for Barnes for the past two months along with a number of other top athletes from professional teams.

The Barnes' helicopters will land in Spearman at 11:20 a.m. Thursday, April 20.

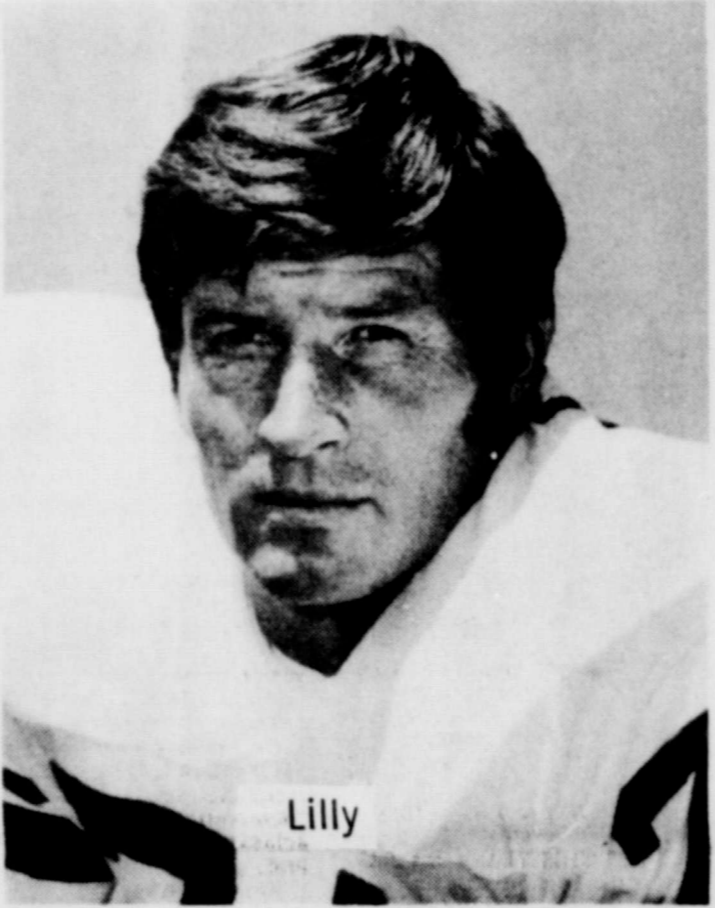

Lilly

DEANNA KENNY DISTRICT OFFICER FOR REBEKAHS

The Rebekahs met Thursday, April 13 at 7:30 in the Lodge Hall.

District Deputy President Deanna Kenney was presented. She is the District Deputy President for the district of Spearman, Canadian and Perryton.

Inez Holland was presented as the Lodge Deputy.

After the business meeting, District Deputy President presented the State President's program for the year.

Hostesses for April have been Frankie Duryee and Ruth Caro.

Seven Signs
Cancer has seven warning signals: Change in bowel or bladder habits; a sore that does not heal; unusual bleeding or discharge; thickening or lump in breast or elsewhere; indigestion or difficulty in swallowing; obvious change in wart or mole; nagging cough or hoarseness. If you have a signal, see your doctor right away, the American Cancer Society says.

Hard Job
Pick a day to quit smoking cigarettes. It's not always easy to quit, the American Cancer Society admits, but it could save your life from lung cancer. When you open wide at the dentist's office remember to ask for a complete mouth check. It's one of the ways to detect oral cancer early, according to your American Cancer Society.

After 40 remember
your doctor for a proctology of your annual health check. It's a lifesaver, says the American Cancer Society.
A Stitch In Time
More than 90 percent of breast cancer patients die from the tumors themselves, the American Cancer Society says. Every woman to check with a physician if she notices a lump or thickening.

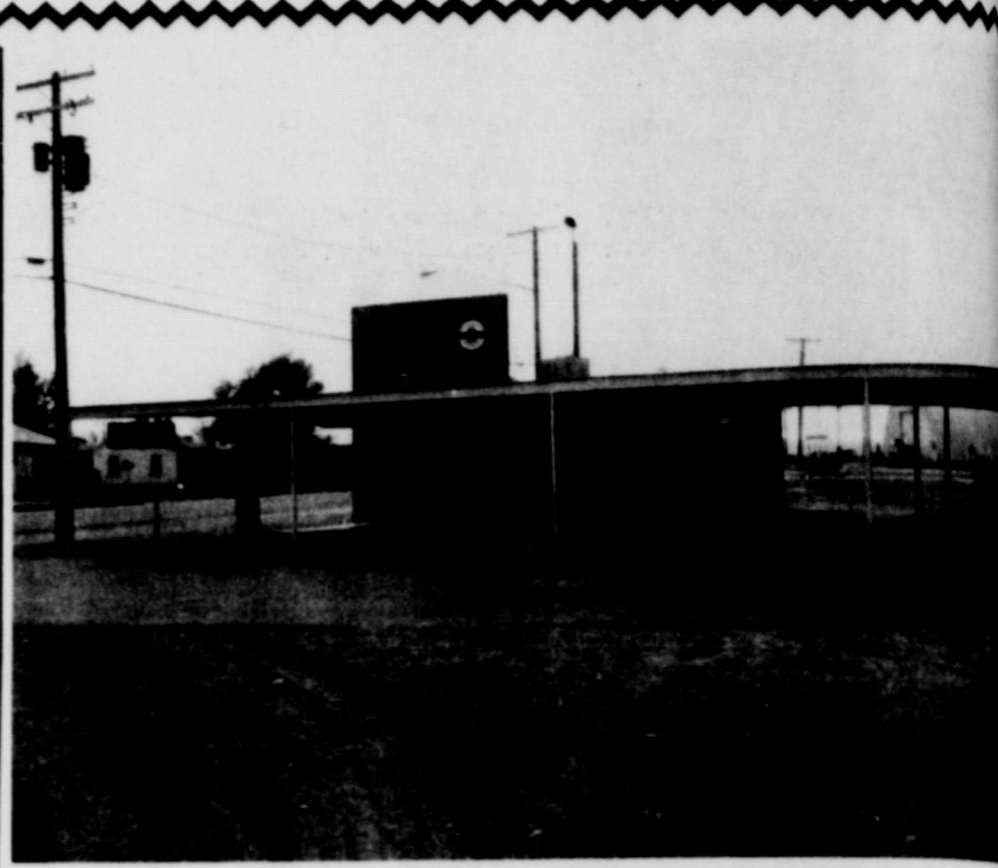

HOPPERS A. & W. DRIVE IN

When the weather heats up, the cars head for Bill Hoppers A & W Root Beer. For why? To get a cold, refreshing Slushie.

A & W Root Beer is a busy place year round mostly engaged in turning out their popular hamburgers and other tasty sandwiches.

Although A & W is a popular drive in, many people like to call in their order for a tasty lunch or snack to be picked up to enjoy at home or the office.

The people at A & W take pride in their fast preparation of food tailored to the desires of the customers.

Many people order hamburgers by the bagful for serving at parties or other get togethers. Often times they serve as a complete family meal. Usually these tasty sandwiches are accompanied by potato chips or french fries.

When company comes calling unexpectedly don't get frustrated, just call 650-9992, give them your order. Bill Hopper will hop to it and have your order ready and waiting for you to pick it up.

A & W Root Beer is located along Highway 207 in Spearman.

SEE
BEN BARNES

Bringing his
COPTER CAMPAIGN
TO SPEARMAN

THURSDAY APRIL 20th
LANDING DOWNTOWN
at 11:20 AM

WITH BOB LILLY
AND WALT GARRISON
OF THE DALLAS COWBOYS
You're invited to
THE WHIRLWIND VISIT
MEET YOUR NEXT GOVERNOR

**BEN BARNES
FOR
GOVERNOR**

Paid Political Advertising, Ralph Wayne State Campaign Manager

TG&Y April Buys

PRICES GOOD IN ALL 5¢ TO \$1.00 STORES AND FAMILY CENTERS THRU SATURDAY - WHILE QUANTITIES LAST!

Panty Hose
Ladies 100% Nylon
BONUS Buys
2 for \$1

Ladies' NYLON SHORTS
100% Nylon Knit in a wide range of colors!
Assorted sizes
9-18 Comfortable fitting
Shop & Save!
\$2.50 Pr.

Toddlers' DRESSES
Assorted sleeveless styles, sizes 1-4
100% Cotton - Perma Press
\$1.00 Ea.

"Golden T" Paper Towels
120 Ct. 2 Ply Sheets
11" x 9 3/8"
4 PKG FOR \$1
Giant Savings

Children's Sportswear
Choose from polo, shorts, longies, scooters and jumpers. Big selection, many styles. Seconds of a famous brand.
100% Cotton - Assorted colors in sizes 6 Mo. to 7 Yrs.
Your Choice **99¢** Ea.

CLIP THIS COUPON
Circus PEANUTS
11 Oz. Bag
WITH COUPON **29¢** Pkg.

CLIP THIS COUPON
Sergeant's Flea COLLAR
For Dogs
WITH COUPON **99¢** Ea.

CLIP THIS COUPON
Cat Box Filler Litter Green
4 Lb. Bag
WITH COUPON **67¢** Pkg.

TG&Y
119 Main Spearman
STORE HOURS:
MON-FRI 8:30 to 6:00
SAT. 8:30 - 8:00

BANKAMERICAN

Good Advice
Early detection and prompt treatment save lives from cancer. Have an annual health checkup including cancer tests, your American Cancer Society urges.

Too much sun can be a danger, the American Cancer Society warns. Use hats, beach umbrellas and lotions to safeguard against skin cancer.

Every woman owes it to herself to safeguard against uterine cancer by having a Pap test regularly. That tip comes from your American Cancer Society.

Hail

Get back full value

If nature destroys your crop, insurance protects your profit. Costs little... can save a lot!

FOR ALL NEEDS

J.L. Brack Agency Insurance
206 MAIN STREET - SPEARMAN, TEXAS

Don't Forget To

VOTE

School Consolidation Election

SATURDAY

APRIL 22nd

Spearman Jr. High School Building

GET MEAT - MASTER BEEF AT ECONOMY PRICES WITH THRIF-T IDEAL DOLLARS!



U.S.D.A. CHOICE BEEF

CHUCK ROAST

BLADE CUTS

69¢

U.S.D.A. CHOICE BEEF

ROUND STEAK

CENTER SLICES
LB. **\$1.09**

CHUCK STEAK

U.S.D.A. CHOICE CENTER CUTS
LB. **79¢**

QUARTER SLICED
PORK LOINS 9 TO 11 CHOPS
LB. **69¢**

HICKORY SMOKED, SLAB CUT
SLICED BACON 2 TO 3 LB. PKGS.
LB. **69¢**

FRESH, GRADE A 3 TO 3 1/2-LB AVERAGE
Roasters 1-Lb. **39¢**

BAR-S BRAND
Sliced Bacon 1-Lb. **79¢**

BAR-S OR MEADOWDALE
Skinless Franks 12-Oz. **65¢**

MEADOWDALE
Sliced Bologna 12-Oz. **59¢**



PRICES EFFECTIVE THRU SATURDAY, APRIL 22, 1972. NONE SOLD TO DEALERS.

Thrif-T Quality Products

ASSORTED
Scott Towels JUMBO ROLL **38¢**

SCOTT
Facial Tissue 3 Boxes **\$1.00**

Thrif-T Soaps & Cleaners

ALL TEMPERATURE
CHEER FAMILY SIZE BOX **\$2.99**

FOR SPARKLING DISHES
Ivory Liquid 22-OZ. BTL. **48¢**

RAIN BARREL
Fabric Softener 48-Oz. **\$1.69**

SAVE 20¢

ON PURCHASE OF 1-LB. CAN OF MARYLAND CLUB COFFEE WITH THE COUPON BELOW:

VALUABLE COUPON
GOOD FOR **20 Off** ON PURCHASE OF 1-LB. CAN
Maryland Club Coffee
LIMIT 1 COUPON. EXPIRES 4-22-72
IDEAL FOODS!

HARVEST PATTERN MATCHING STAINLESS STEEL
Flatware Plus Cutlery
EXCITING TABLEWARE BY PAGEANT
FEATURING THIS WEEK'S SPECIAL BUY:

Soup Spoon REG. 59¢ VALUE **29¢**
WITH EACH \$3.00 PURCHASE

VALUABLE COUPON
GOOD FOR **50¢ Off** ON PURCHASE OF ANY
Completer Unit
COUPON GOOD THRU 4-22-72
IDEAL FOODS!

VALUABLE COUPON
GOOD FOR **50¢ Off** ON PURCHASE OF ANY
Cutlery Item
COUPON GOOD THRU 4-22-72
IDEAL FOODS!

Saltine Crackers

DIXIE BELLE
LIMIT 2 WITH \$5 OR MORE PURCHASE
1-LB. BOX **18¢**

Tomato Soup

CAMELOT BRAND
LIMIT 5 WITH \$5 OR MORE PURCHASE
10 1/2-OZ. CAN **8¢**

Pork and Beans

VAN CAMP'S 4 NO. 2 CANS **88¢**

Thrif-T Frozen Foods

PET WHIPPED
Dessert Topping 10-OZ. CTN. **49¢**

JUST HEAT IN TOASTER
Camelot Waffles 4 10-OZ. PKGS. **\$1.00**

MINUTE MAID, 12-OZ. CAN-4pkgs.
Orange Juice 6-Oz. Can **34¢**

MINUTE MAID
Grapefruit Juice 6-Oz. Can **30¢**

Thrif-T Ice Cream

CAMELOT, ALL FLAVORS
Ice Cream 1/2-GAL. CTN. **63¢**

FAIRMONT DRUMSTICK
Ice Cream Bars Pkg. Of 6 **49¢**

Thrif-T Dairy Foods

KRAFT'S QUARTERED
PARKAY 1-LB. CTN. **28¢**

IDEAL LARGE OR SMALL CURD
Cottage Cheese 12-OZ. CTN. **29¢**

MEL-O-CRUST
Cinnamon Rolls 9 1/2-OZ. CAN **28¢**

KRAFT'S DELUXE SLICES
American Cheese 12-OZ. PKG. **75¢**

KRAFT CHEESE
Sliced Mozzarella 6-Oz. Pkg. **53¢**

MEL-O-CRUST
Flaky Biscuits 3 Cans **25¢**

PURE CRISCO

VEGETABLE SHORTENING

3-LB. CAN **78¢**

LIMIT 1 WITH \$5.00 OR MORE PURCHASE

ARMOUR
Vienna Sausage 4 5-OZ. CANS **\$1.00**

FAMILY SCOTT
Bath Tissue 4-Roll Pkg. **55¢**

STOKELY
Gatorade 22-Oz. Btl. **43¢**

APPIAN WAY REGULAR
Pizza Mix 12-Oz. Pkg. **51¢**

BULK PACK
Lipton Tea 1-Lb. Box **85¢**

CARNATION
Coffee Mate 11-Oz. Jar **89¢**

SUNSHINE CRACKERS
Cheez-Its 10-Oz. Pkg. **43¢**

SUNSHINE
Vanilla Wafers 11-Oz. Pkg. **41¢**

HABISCO WAFER OR
Sandwich Cookies 2 Pkg. **89¢**

Meat-Master Meats

U.S.D.A. CHOICE CENTER CUT
Arm Roast LB. **99¢**

U.S.D.A. CHOICE ROUND BONE
Swiss Steak LB. **99¢**

U.S.D.A. CHOICE, CENTER SLICES
Sirloin Steaks LB. **1.33**

U.S.D.A. CHOICE, KING OF STEAKS
T-Bone Steaks LB. **1.59**

BEEF
Short Ribs LB. **39¢**

BONELESS CHUCK OR
Imperial Roast LB. **1.09**

Del Monte Foods

DEL MONTE CUT
Green Beans 4 303 CANS **98¢**

DEL MONTE WHOLE OR CREAM
Golden Corn 5 303 CANS **\$1.00**

DEL MONTE WHOLE
Green Beans 303 Cans **35¢**

DEL MONTE
Sauerkraut 303 Cans **28¢**

DEL MONTE
Pineapple Juice 46-Oz. Cans **47¢**

DEL MONTE
Prune Juice Quart. Btl. **67¢**

Hunts
Tomato Juice 46-Oz. Can **37¢**

BETTY CROCKER
Hamburger Helpers 8-OZ. BOX **53¢**

PUSS 'N BOOTS
Cat Food 6 6 1/2-OZ. CANS **\$1.00**

Thrif-T Health & Beauty

COLGATE, LIMIT 1 CAN
Instant Shave REG. 79¢ **36¢**

PLATINUM PLUS, REG. \$2.29
Gillette Blades PKG. OF 10 **\$1.04**

MICRIN, REG. \$2.29
Mouthwash 32-Oz. **\$1.38**

CALIFORNIA RED RIPE
STRAWBERRIES 35¢

FLORIDA NEW RED
POTATOES 5 LBS. **49¢**

WASH. CRIMSON RED
RHUBARB LB. **39¢**

RED RIPE
WATERMELONS LB. **12¢**

PURPLE TOP
TURNIPS 2 LBS. **29¢**

KNOW YOUR SENIORS



Charles Cates



Karen Paul

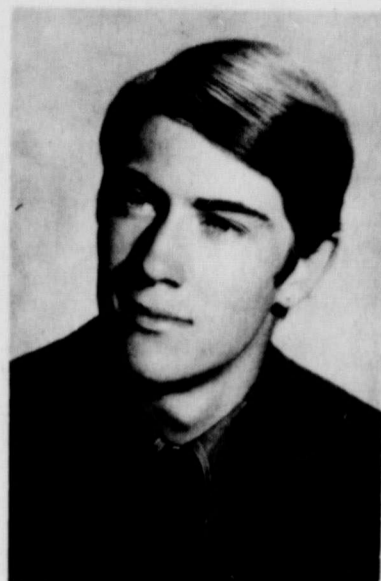

Harvey Locke



Reba Ellison



Rickey Reger



Tina West



Becky Sparks

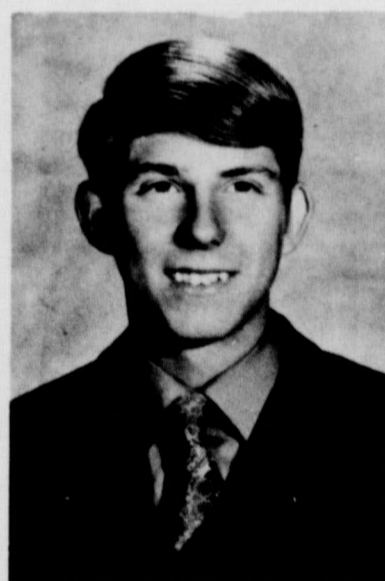

Robert Beck

"GOOD LUCK, GRADS!"

There's no doubt about it! This year's graduating class promises to be heard from for a long, long time to come. We'll be watching their progress with pride and interest. Our very best wishes to the Seniors for their outstanding achievement.

BAKER HOTEL & BUS STATION
Mr. & Mrs. Sam Graves

GOOD LUCK, GRADS



CONSUMERS SALES CO.
Spearman

Best wishes Seniors!

BOXWELL BROTHERS
Flowers

phone 2212

Seniors! Best wishes,



JR. LUSBY "CATS"

CAMPUS
VAN HEUSEN MUNSINGWEAR

Knit Shirts

CATES
MEN & BOYS



RCA AccuColor
RCA's AccuBrite picture tube for the first time ever in an AccuColor portable. Also features A.F.T. and AccuTint for fiddle-free color tuning.

The BELLAMY Model EQ 405 19" diagonal picture

Burton's TV

Phone 659-2121

Gifts FOR THE GRADUATES

Best Wishes for SUCCESS

the GIFT BOX
Spearman, Texas

GRADS

Our Compliments to the SENIORS

DRILLING
BAKER & TAYLOR
COMPANY

The Breath of Spring

A hairdo that draws all attention to you! So lovely, yet so carefree . . . let our stylists create the new look of spring for you.



EVELYN'S BEAUTY SALON
5 HAIRSTYLISTS TO SERVE YOU
phone 2813



GOOD LUCK SENIORS

THE HANSFORD PLAINSMAN



Good Wishes to Our Grads

THE SPEARMAN REPORTER

Just a little note from all of us to all the Grads:



we wish you GOOD LUCK!

SPEARTEX GRAIN COMPANY



The Associated Women Students at West Texas State University will name its Woman of the Year at the annual AWS banquet Thursday night. Ten coeds have been nominated for the honor, including (from left, standing) Jen Thompson, El Paso; Jo Meaker, Panhandle, and Deborah Hazelwood, Spearman; (seated) Debra Bohlander, Pampa; Trudy Griffith, Phillips; Lynn DeGeer, Phillips; Connie Brown, Olton; and Mary Moore, Amarillo. Candidates not shown are Harletta Capps, Vernon, and Gay Lyn Cagle, Amarillo. WTSU Photo

Miss Hazelwood One Of Ten Nominees For Woman Of The Year

CANYON, Tex. --Ten outstanding junior and senior students have been nominated for Woman of the Year at West Texas State University.

The award, sponsored annually by the Associated Women Students, will be presented Thursday night at the AWS banquet at Chef Luis Restaurant in Amarillo.

At the same time the \$200 Ruth Cross Scholarship will be presented to an undergraduate woman student. The scholarship was named in honor of a longtime WTSU dean of women who has retired.

Mrs. James Malone of Pampa, well-known book reviewer and wife of the superintendent of schools there, will be the banquet speaker. She is president of the El Progreso Study Club of Pampa, immediate past president of the Pampa Garden Club and a member of the executive board of the Texas Garden Club.

Nominees for Woman of the Year are:

Debra Bohlander, 19,

daughter of Mr. and Mrs. C. Merle Bohlander of Pampa, junior social studies education major, vice president of Associated Women Students and associate justice of the student Supreme Court.

Connie Brown, 21, daughter of Mr. and Mrs. George Brown, Jr., of Olton, senior business education major, vice president and secretary Phi Gamma Nu business sorority, Pi Omega Pi honorary business education fraternity.

Mrs. Gay Lyn Cagle, 28, wife of Daryl Cagle of Amarillo, senior elementary education-music major, Alpha Chi national honor society, chairman and organizer of Mu Phi Epsilon music therapy program, alto section leader in WTSU Choral.

Harletta Capps, 22, daughter of Mr. and Mrs. Duane Capps of Vernon, senior English education major, Alpha Chi national honor society, Sigma Tau Delta national English honorary, who's Who in American Colleges and Uni-

versities, first runnerup in Miss WTSU Pageant, former Texas Farm Bureau queen.

Lynn DeGeer, 21, daughter of Mr. and Mrs. W. Don DeGeer Jr., of Phillips, junior physical education major, Alpha Chi national honor society, who's Who in American Colleges and Universities, Mary E. Hudspeth Honor Society, vice president of Chi Omega social sorority.

Trudy Griffith, 21, daughter of Mr. and Mrs. W.T. Griffith of Phillips, junior elementary-education-English major, president of Hudspeth Hall, Women's Residence Hall Council, Campus Crusade for Christ.

Deborah Ann Hazelwood, 22, daughter of Mr. and Mrs. Paul Hazelwood of Spearman, senior elementary education-English major, Alpha Chi national honor society, Mary E. Hudspeth Honor Society, who's Who in American Colleges and Universities, former Student Association secretary, treasurer Panhellenic Council,

Campus Crusade for Christ, Buffalo Band.

Joe Meaker, 22, daughter of Mr. and Mrs. Julius Meaker Jr., of Panhandle, senior physical education major, president of House of Delegates, vice president of AWS last year, outstanding physical education major, who's Who in American Colleges and Universities, member of WTSU women's track team four years.

Mary Moore, 20, daughter of Mr. and Mrs. J.B. Moore of Amarillo, junior business education major, president of Delta Zeta social sorority, member of Texas Business Education Association, social chairman of Young Democrats.

Jen Thompson, 21, daughter of Mr. and Mrs. Robert Thompson of El Paso, senior English education major, Alpha Chi national honor society, associate justice of student Supreme Court, secretary of Beta Beta Beta international honorary biological society.

TAX MAN COMMENDS TAXPAYERS

Ellis Campbell, Jr., District Director for the 143 county North Texas IRS District, retired Friday, April 14. Mr. Campbell had served 38 years, 8 months, and 5 days as a tax man, including 22 years as a tax chief in his District.

Mr. Campbell said, "There is one thing I want to do and that is to thank the 2,750,000 taxpayers in this district for their cooperation. During the 22 years that I have been collector and District Director, taxpayers in this area have paid more than \$35 billion in taxes. 97% of this has been voluntary. I have always found an overwhelming majority of our taxpayers to be cooperative and to always want to do what is right. As I have said many times before, I would like to have an opportunity to be a tax man for another 38 years. I heartily disagree with the "gloom and doom" experts who feel that our Nation is on the downgrade. My experience shows me beyond any doubt that the American people will do the right thing and certainly we have the capability of solving our problems. I am confident that our Nation will continue to be the greatest nation on the earth within the foreseeable future."

Wheat Producers Eye Declining Harvest

N.F. Renner Reports On Quarterly Meet

Concern over declining wheat harvest prospects coupled with almost record low prices for existing supplies was voiced by the nine-man TEXAS WHEAT Producers Board at their quarterly meeting Thursday, April 13, in the State Capitol in Austin. Mr. Ken Kendrick of Stratford, farmer elected chairman of the group said "We must do more about the wheat income situation than just talk." He was unanimously supported in this attitude by the entire Board as they drafted research, market development and insect control projects that when implemented during the coming year will exceed \$125,000, in an effort to raise the price of wheat and bolster farm income.

Projects drafted by the Board include export expansion, insect control demonstrations, wheat food nutrition education, feed wheat nutrition research and education, and transportation services.

"Since 80% of Texas' wheat is normally exported," Kendrick said, "the biggest downward pressure on local prices is from losses this year in the export market from the dock strikes and competition from other wheat exporting countries." In an effort to regain these markets and strengthen prices the Board will request membership in Great Plains Wheat, Inc., which will give Texas producers access to professional market development staff in several foreign wheat purchasing countries in Asia, Europe, South America and the Caribbean. GPW is a market development organization supported by producer wheat commissions in the Great Plains wheat belt and is headquartered in Washington, D.C. Under the GPW program a team of government and wheat buyer officials from Peru will be in Texas April 30-May 1 to study wheat export facilities at the Gulf ports and to learn more about types, grades and quality of hard red winter wheat available at the gulf.

A wheat feeding nutrition and service program designed to increase the levels of wheat utilized in local feed lots was authorized by the Board. Kendrick pointed out that "The aim of every wheat grower, including every member of this Board, is to work toward prices so high relative to other grains that none will ever be fed. In spite of these lofty and worthwhile aims, 218 million bushels of wheat was fed to livestock in the United States this past marketing year--40% of the total used in this country--and the amount of wheat used for livestock feed is trending upward". The Board will engage a professional animal nutritionist on a staff consultant basis to implement the new wheat feed nutrition program.

Insects have done about as much damage to dryland wheat--especially in the Rolling Plains area--the last two years as has the drought", according to W.R. Moore, Jr., TEXAS WHEAT Board member from Munday. In an effort to step up use of improved and efficient insect control methods, plans were developed to establish insect control demonstrations in principal damage area counties in the Rolling Plains for the 1972 fall seeded wheat crop. Practices in keeping with new consideration for ecological, environmental, and air pollution guidelines which farmers are increasingly facing will be used and demonstrated.

"One of the major cost factors influencing net returns to the wheat producer is the cost of transporting his grain from the farm gate to the terminal market place", N.F. Renner, TEXAS WHEAT Producer Board member from Spearman told the group. The cost of transporting High Plains wheat to export points has risen 25% since 1967--while the price of wheat paid to the farmer has decreased about that percentage, according to the National Association of Wheat Growers recent newsletter. Since increases in freight rates and/or service charges are reflected in lower prices to the producer, TEXAS WHEAT must place high priority on constant surveillance of developments concerning transportation and implement programs to reverse present trends of income eroding practices. Approval was voiced for establishing a transportation program which will include monitoring of transportation developments, liaison with regulatory agencies, carriers and other transportation divisions in govern-

ment, bureaus and organizations.

The TEXAS WHEAT Producers Board, an agency of the State of Texas, usually holds its quarterly meetings within the 34-county membership area where producers support the research, market development and service program through a five-mill per bushel assessment on their wheat production. This meeting was held in Austin--along with similar Boards for grain sorghum, peanuts, soybeans and turkeys--at the request of Commissioner of Agriculture John C. White, who supervises such programs. While in session in the Capitol, the Boards were briefed by officials of the State Auditors Office, the Office of the Attorney General and the Texas Department of Agriculture, on pertinent matters relative to the operation of the Boards affairs.

Besides Kendrick, Moore and Renner, other members of the TEXAS WHEAT Producers Board are: Dwight Hamilton, Olney; John Cogdell, Crowell; Leo Witkowski, Hereford; Otis Harman, Tulia; and Delbert Timmons, Perryton & C. L. Edwards, Panhandle. Members of the Board are elected by producers and serve without pay in directing the Board affairs. Executive Vice President of TEXAS WHEAT is Bill Nelson who administers the organizations programs from the state headquarters in Suite 600, Bank of the Southwest in Amarillo.

TEXAS HAWKS HAVE FULL PROTECTION

AUSTIN--All species of hawks in Texas have full protection of the law, says the Texas Parks and Wildlife Department.

During spring months many hunters are in the field and woods for squirrel, javelina and cottontail rabbits, and the temptation to shoot the so-called "chicken hawk" may be great, but the game management officers say no.

Hawks more than pay their way with the large number of rats, mice, rabbits, snakes and lizards they include in their diet.

Hawks in the state during the spring are either on their way back north on migration flights, or else are nesting.

Mr. and Mrs. R.E. Lee were in Tow, Texas last week visiting friends. While there Eck fished at Lake Buchanan. They also visited relatives in Dallas before returning home.

Area Women Invited To Hear Andre Kole

Andre' Kole is known as American's Leading Illusionist and is recognized as one of the world's foremost inventors of magical effects.

Andre' Kole's appearances have taken him to all 50 states and 43 countries of South America, Europe, Asia, and Africa. He has also appeared on national television in 30 countries, and has given special appearances before presidents, ambassadors, and other civic and government officials.

For the past 7 years Mr. Kole has devoted the major

portion of his time to speaking on college and university campuses. At the same time he probably performs more college and university students throughout the year he spoke to more than one million people through personal and television appearances.

Many of the leaders of the nation and other nations said the greatest need is a "moral and spiritual renaissance." Mr. Kole's interesting approach to real and vital subjects has many thousands of people their search for meaning and purpose to life. Andre Kole will be performing for the Christian Women's Convention to be held April 12 noon till 2 p.m. at the Inn. All area women are invited to attend. For call 3093 in Spearman. Mrs. Larry Stokes, 202 Amarillo 79109. Reservations is provided by reservation



J.E. (Chunky) BLACKBURN for COUNTY ATTORNEY

His active practice in trying civil and criminal cases since 1968 has given him the necessary experience and background to serve you as County Attorney

Your vote May 6th will be appreciated

Pol. Adv. Paid for by J.E. Blackburn



OWENS SALES COMPANY

Complete Automotive parts and supplies is the constant goal of Owens Sales Co. Spearman Supply Center. The Owens staff is ever alert to add new automotive merchandise as it appears on the market. Replacement parts for all late model cars and trucks are kept in readiness for that emergency when a replacement is needed. In addition to parts, the Owens show room offers a complete line of fine hand tools for mechanics or the handy man who wants perfection in tools. Power tools are also available. Quality is the key word in the entire operation whether the item is a tool or a spare plug. The purchaser will find such things as spray paints, oils, greases, waxes, polishes and hundreds of other products in this category - all of the highest quality in the top brand names. Owens Sales Company is distributor for Goodyear tires and carry a large stock of both auto and truck tires. On a rare occasion when the customer needs a part for an old vehicle that isn't in stock, the firm has almost instant access to over a million dollar stock from which to get parts can be acquired. You'll like the fast, friendly service at Owens Sales Co. Phone 659-2506.



Job Printing

Office Supplies

The Spearman Reporter
phone 659-3434
Spearman, Texas

VICTOR Custom Special Automatic Printing Calculator

**T
H
R
I
F
T
W
A
Y**

THRIFTWAY *the* UN-COMMON MARKET

Where The Quality And Values Are Un-Commonly Good

Longhorn Brand

HAM

Center sliced

lb. **98¢**

GROUND CHUCK LB. 89¢

PORK CUTLETS LB. 79¢

PORK SPARERIBS LB. 69¢

WHOLE OR SHANK PORTION

CURED HAM



lb. **58¢**

Longhorn Brand

HAM

BUTT PORTION lb. 63¢

King or Regular

COCA COLAS

Carton of 6-Plus Dep.

45¢

Shurfresh Half Gallon - Flavors

MELLORINE 34¢

Shortening

CRISCO 3 lb. Can 88¢

Shurfine Pure Cane

SUGAR 5 lb. 64¢

Krafts

MIRACLE WHIP

Quart **49¢**



Shurfine

Prices effective Now thru Sat. April 27, 1972. We Reserve The Right To Limit Quantities

APPLE SAUCE 16 oz. Can 2 for 39¢

Shurfine Syrup

PRUNE PLUMS Pack'd-Large Can 2 for 49¢

Meadelake

MARGARINE 4 Quarters 16-oz. PKGS. \$1

Armour's

TREET 12-oz. CANS First Two 49¢ Thereafter ea. 59¢

THRIFTWAY FRESH FRUITS and VEGETABLES

FLORIDA FULL EAR

CORN 6 EARS 49¢

White Wax Sweet

ONIONS lb. 11¢

Firm Deep-Meated

CANTALOUPE 3 for \$1

CALIFORNIA RED RIPE LUCIOUS

STRAWBERRIES 3 Baskets \$1.00

Coffe lb.

Folgers 79¢

Shurfine Chunk

Tuna 35¢

Shurfresh 10 1/2 oz.

Potato Chips 42¢

Nestle-2 lb.

Quik 69¢

Shurfine 4 oz.

Black Pepper 29¢

Tea Liptons 1/2 lb.

39¢

FROZEN FOOD BARGAINS

COOL WHIP

TOPPING 4 1/2-oz. Size 29¢

MORTON FROZEN MEAT

POT PIES 6 Beef Chicken Turkey 8-oz. PKGS. \$1.00

Shurfine Cream Style

Golden Corn 16 oz. Can 2 for 39¢

Shurfine 3 seive

English Peas 16 OUNCE CAN 2 for 39¢

CRISCO OIL 38 oz. 88¢

Pure Vegetable

Bathroom Tissue Twin-Pak White

DELSEY 25¢

Diswasher 35 oz.

Cascade 69¢ Towels 44¢

BIG SAVINGS on HEALTH & BEAUTY AIDS

Adorn Seamless Stretch

BAYER ASPIRIN Btl. of 100 88¢

Gleam Family

PANTY HOSE 59¢

TOOTH PASTE 77¢

Cherise IIa

HAIR SPRAY 36¢

CUT RATE THRIFTWAY

Buccaneer Stamps

Plains Shopping Center

Spearman, Texas



Continued By Popular Demand!

BREAD & BUTTER PLATES 39¢ each

WITH EACH \$5.00 PURCHASE

Valuable Coupon

Maryland Club Cluster Process

Instant Coffee \$1.19

10-oz. Jar with coupon 1.69 without coupon

Redeemable at THRIFTWAY Stores

Coupon expires April 27, 1972

Valuable Coupon

Gold Medal No. 8214-

Flour 39¢

5-lb. with coupon 51¢ without coupon

Redeemable at THRIFTWAY Stores

Coupon expires April 27, 1972

NPEC Gets Loan Funds

PERRYTON — The Rural Electrification Administration awarded Friday a \$399,000 loan to the North Plains Electric Cooperative Inc. of Perryton for financing of 60 miles of new distribution line. The line is to serve 176 consumers and various system improvements. The announcement was made Friday by telegram from U. S. Senator John Tower of Texas. The co-op provides electricity to six surrounding cities and also is the power source for numerous feed lots and oil wells.

Borger Site For Rotary Conference

Rotary International will hold its 15th annual District 573 Conference here April 20-22 with Borger Rotarians as hosts.

Dr. T. Paige Carruth, vice president for student affairs at West Texas State University and current district governor, says the conference will have something for everybody.

One of the principal speakers will be Wilbur Lewis of Kansas City, Mo., a special representative of Rotary International President Ernst Breitholtz.

Lewis, who recently was appointed a trustee of the Rotary Foundation, will speak at the all-conference luncheon at the First Baptist Church at 12:15 p.m. April 21.

That night at the governor's Hawaiian luau at the Johnson Park Dome the guest speaker will be Dr. W. Ballentine Henley, president of the United Church of Religious Science in Los Angeles.

Henley has had a distinguished career in higher education, has served numerous governmental agencies as an advisor and comes to the conference under the sponsorship of the General Motors Corp., Carruth says.

Registration will start at 9 a.m. April 20 at the Borger Hotel, site of the all-conference breakfasts the following two mornings.

The three plenary sessions April 21 and 22 will be conducted at Frank Phillips College.

The first plenary session will be a forum on "service with goodwill" with three speakers. They are W.D. (Dee) Kutach, assistant director of the Texas Department of Corrections, Ed Downing of the Odessa public school system and director of community service in the Odessa Rotary Club, and Cliff Dockerman of Denver, Colo., director of public relations and communications for the Education Commission of the States and a past district governor of California.

Other conference speakers include Dr. James P. Cornette, president of West Texas



LUCKY RIDER---Frank Wayman Edwards, son of Mr. and Mrs. Wayman Edwards, came out of this wreck with very minor injuries. The car was almost totaled! The accident occurred at 2 a.m. Sunday at South Evans and 11th street. Frank's car hit a guy wire on a telephone pole and the vehicle flipped over completely, according to Spearman policemen.

State University, Farris Oden of Amarillo, incoming district governor, and Dr. Winfred Moore, pastor of First Baptist Church in Amarillo.

Incoming officers will be recognized at a breakfast April 22 at Stephen's Dining Room.

Industrial tours of Borger, golf, home tours and a special program for wives of Rotarians are also on the agenda.

For Dad

A message for daddies from the American Cancer Society: have a checkup once a year for your sake and the family's.

Cigarette smoking can rob you of years of life. Nobody likes a quitter, but we do say the American Cancer Society.

HELP---HELP---HELP-----

At this time we have not float entries in the Hansford Roundup Parade..... Time is growing short. Call the Chamber office TODAY and enter your clubs float. Prizes are \$100, \$75 and \$50. Try it... You'll like it.

The American Cancer Society reports that one life in three is now being saved from cancer but it could be one in two without a single new research discovery if people understood the value of early detection and prompt treatment.

Reminder

A yearly physical checkup is a special safeguard against cancer. The American Cancer Society reminds everyone that it's what you don't know about cancer that can hurt you.

Mr. and Mrs. R.E. Mead and boys of Oklahoma City spent a recent weekend here with his parents the L.D. Meads.

A weekend visitor in the Ernest Wilmeth home was their daughter Mrs. Steve Butler of Canyon.

Vote Saturday for School consolidation

All-Sports Banquet Speaker To Be Cowboy John Niland

Spearman High School cheerleaders announced this week that final plans have been made for the Athletic Banquet and the date has been set for Saturday, April 29.

The annual All-Sports banquet, which honors outstanding SHS athletes, will be held in the High School cafeteria at 7:30 p.m. Tickets are now on sale at \$3.00 each and may be obtained by calling Suellen Womble at 2386 or Amy Renner at 2885. Tickets may also be purchased at the door, according to Miss Renner.

An outstanding speaker has been obtained for this year's sports banquet. He is Dallas Cowboy offensive left guard, John Niland, known as the "best Cowboy speaker." Niland handles at least 250 speaking engagements a year.

John was the number one draft choice of the Dallas Cowboys in 1965 and made all-pro in 1969, '70 and '71. He played in the Pro Bowl four years, 1969-70 and was Cowboy Player representative in 1970-71. He received the Forrest Gregg award for outstanding lineman of the Year 1972-72.

A "leap year" baby, John Niland was born February 29, 1944 in Quincy, Mass. He attended the University of Iowa where he majored in Political Science and minored in Art. He made All-American honors in football as well as being heavyweight weight-lifting champion at Iowa. John has his own TV Sports

Show on KDTV, channel 39, in Dallas, does commercials and speaking engagements for Pepsi-Cola. He is Vice President in Charge of Advertising for Real-Tex Enterprises (land developers) as well as being an officer for the First Security Bank and Trust Company of Carrollton. He is also Director of Sports Underwriters, who publish the Cowboy Newsletter. All proceeds from his busy speaking schedule go to the John Niland Scholarship Fund, which at the present time has assisted eleven youngsters to attend college.

John stands 6'3" tall, weighs 250 lbs. has black hair and blue eyes. He is married to

"Vaccinate now for VEE" is the theme of a new campaign urging vaccination of horses for the sleeping sickness disease, Venezuelan Equine Encephalomyelitis (VEE).

The 1972 campaign calls for vaccination of all equines (horses, mules, donkeys, etc.) not vaccinated in 1971, in Texas, the Gulf Coast States and States adjoining Mexico. These States are designated "high risk" States for the disease.

There are four categories of horses that should be vaccinated now. They are: (1) unvaccinated horses that have recently moved into the area, (2) foals born since last year's vaccination drive.

Texas has a horse population of about 625,000 animals. With nearly 800 veterinarians participating about 575,000 horses, or 92 per cent of the total population, were vaccinated in Texas last year.

However, the State of Texas remains under Federal quarantine for VEE. This means that horses must be vaccinated for VEE at least 14 days before being allowed to leave the State for other areas. Horses for interstate shipment must be accompanied by a vaccination certificate with individual animals identified by tag, tattoo, or other means.

The current program for vaccination at horse owners' expense. Federal emergency funds were used for that purpose last year.

VEE vaccine will provide immunity for over one year and possibly longer. The commercial product now available can safely be administered to horses previously vaccinated with Government-furnished vaccine. If it is uncertain that a horse has been vaccinated, it is better to vaccinate again.

Vaccine must be administered by a veterinarian. VEE vaccine was used on more than 2.8 million horses in 19 states and the District of Columbia last year. Studies on the vaccine are continuing, to check safety and to determine duration of immunity.



Troop 120 met Monday, April 17 in Womble Park where they made animals out of pebbles and stones. Johnny Eaton served refreshments to Cynthia Arnold, Denise Blackburn, Denae Baker, Jo Linda Bowling, Twana Byrd, Janell Chisum, Donna Douglas, Angela Francis, Shelly Friemel, Malenda Groves, Shelly Mitchell, Sheryl Stafford, Stacy Thomas, Christi Freeman and Jonna Bell.

Junior Rally Indoor Day was held in Beaver, Okla. Saturday April 15 with approximately twenty-five girls from Spearman attending. From Spearman Troops 190 and 155 were represented. Other towns being represented were Beaver and Perryton.

Each troop presented a skit or gave some information about a country of their choosing. Troop 190 chose France and Troop 155 chose Mexico. Following the entertainment a covered dish luncheon featuring foreign foods was enjoyed.

Leaders from Spearman attending were Barbara McClellan, Barbara Moran and Doris Perkins. Others going were Mrs. R.L. Henry, Marilyn Plain and Gloria Youngblood.

Troop 190 met Wednesday, April 12 at the Scout House. Refreshments were served. The girls prepared their permission slips for the trip to Beaver. Afterwards they made plans for a camp-out this weekend and sang songs. The troop will be Thursday next week so that Mrs. Moran can go to the Leader's Training Meeting in Perryton.

TAX TIME HELPERS



ELECTRONIC

CALCULATOR
MULTIPLIER·ADDER
CASH REGISTERS

REMINGTON
"LEKTRONIC"

- * COMPACT DESIGN-5½" x 3½" x 13½"
- * LIGHTWEIGHT--ONLY 3½lbs.
- CARRY IT EVERYWHERE
- * SIMPLIFIED KEYBOARD
- * ADDS, SUBTRACTS, MULTIPLIES, DIVIDES
- * 12-DIGIT DISPLAY-EASY TO READ
- * CONSTANT FUNCTION-NO RE-ENTRY NECESSARY
- * GRAND TOTAL STORAGE REGISTER
- * PERFECT FOR OFFICE, HOME, TRAVEL

COLOR: BLUE AND SILVER
Shipping Wt: 11 lbs.

We have a shipment of Electronic calculators on the way... check with us today... these machines sell for \$425.00 - We are putting them on sale for 295.00-- check with your Spearman Reporter - Plainsman office supply for the newest machines in the world... also, a shipment of Victor Calculators is on the way... sorry that we are sold out of these machines...

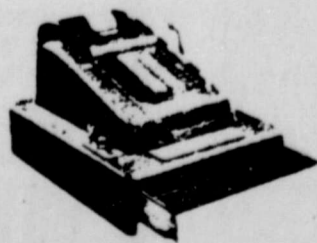

Retail

REMINGTON #321 Cash Register--Hand--9 indication keys \$222.00

REMINGTON #301 Cash Register--Self-Balancing--Bookkeeping \$310.00

Retail

REMINGTON #40812 Electric Adder 10-key, 8-9, \$169.50

REMINGTON #40712 Electric Adder 10-key, 7-8, \$149.50

GUARANTEED cars cars cars PRICED JUST RIGHT!

1972 OLDS CUTLASS - 2 dr. Ht coupe
Power steering, Power brakes, air conditioned - like new - 6,966 miles
\$4150

1970 CHEVROLET EL CAMINO - loaded
P. S. - Power brakes, air conditioned
very nice..... \$2950

1970 JEEPSTER COMMANDO STATION W.
V6 engine, 4 wheel drive, 21,646 miles
only..... \$2750

1970 FORD CUSTOM 4 door sedan, Power
steering, power brakes, a bargain \$1795

1968 BUICK WILDCAT 4 door sedan, P.
steering, brakes, vinyl top, solid trans.
only..... \$1695

We have several older 62-66 cars in stock that will make good 2nd cars, school cars, crew cars - come by and let us show them to you.

Excel Chevrolet-Olds