

the Spearman

THE SPEARMAN REPORTER, Hansford County, Texas 79081

REPORTER

VOLUME 63, NO. 3

THURSDAY, DECEMBER 9, 1971

Death Claims County's Oldest Native Resident



Mrs. Hazel Eliza Morton, 70, died Saturday night in Hansford Hospital. She was Hansford County's oldest native resident.

Mrs. Morton was born in a dugout at Old Hansford in 1892, to parents Mr. and Mrs. Mel Wright. She has been a life-long resident of the county. She graduated in 1911 at West Texas State College and taught schools at both McKibbin and Hansford for many years. In 1921 she married the late R. W. Morton.

During World War one, Mrs. Morton worked as a stenographer in the army hospital at Corpus Christi under Civil Service when this government agency was first organized. She was very active in civic work in the community, working with the library board and county historical society. She was a charter member of the Twentieth Century Club and a member of the Spearman Methodist Church.

Funeral rites were conducted from the First United Methodist Church at 2 p. m., Tuesday, December 7, with pastor, Rev. Wesley Daniel officiating. Burial was in Old Hansford Cemetery by Boxwell Brothers. Survivors include one son, Bob of Denver; three daughters Mrs. Betty Rutledge of Beaverton, Oregon; Mrs. Lois Lemons of Panhandle and Mrs. Lorene Powell of Amarillo; one sister Vashli McMurry of Victoria, Texas and four grandchildren.

SPEARMAN TEAMS TOURNAMENT

The Spearman varsity teams enter the Goodwell tournament at Goodwell, Oklahoma, this weekend. The Spearman girls will play Guymon at 8:30 p. m. in the field house at Goodwell. The Lynxettes drew the heart breaker by two points at 1 p. m. Friday afternoon. The Lynxettes are fresh from the win of the big Friona tournament last weekend. The girls battled for 3rd place but were edged out by two points. The girls are urged to attend the Goodwell tournament as it will be one of the best of the year.

3rd GRADERS TO GIVE CHRISTMAS PROGRAM MONDAY

The public is invited to attend a Christmas program in the High School auditorium at 7:30 p. m., Monday, December 13. The third grade pupils will present the program which is being sponsored by the Future Teachers of America organization.

Christmas Cantata Set For Sunday

B. T. Shoemaker announced today that the First Church choir will present a Christmas cantata at 7 p. m. on Sunday evening. The musical will be "Night of Miracles", written by John W. Peterson. Mrs. Eddie Gates will be narrator for the program. Soloists will include Mrs. John Wilde, soprano; Mr. Darryl Ammons, baritone. Musicians will be Mrs. Rue Sanders, pianist, and Mrs. Marvin Jones, organist. The public is cordially invited to attend the Christmas presentation.

Everyone is urged to remember to nominate a "citizen of the year" to be honored at the up-coming Chamber of Commerce banquet. Send your nomination (for one person only) to the Chamber office by December 26, which is the deadline.

Grand Jury Met Tues.

The 84th Judicial District Grand Jury met in a special called session Tuesday afternoon at the courthouse in Spearman to consider evidence in burglary, check forgery, and two different theft cases.

The grand jury heard evidence concerning John Stewart and Larry Crawford, charged with forging checks on the Crane Roofing Company. The jury also took up the matter of Sonny Vann, charged with burglary of Wyatt's Station and theft of pickup belonging to Roy Gene Boyd.

Other evidence heard concerned John Ray Albertson, charged with theft of radios and equipment belonging to R. C. Thompson, a custom harvester from Oklahoma. Albertson is in custody of the Sheriff's office at Kalso, Washington, waiting extradition.

Members of the grand jury were Joel Stavlo, Bobby Wills, Mrs. James Stedje, Loyd Turner, Mrs. Gertrude Jones, Billy Mack Logsdon, Joe Reising, Mrs. Virginia Head, E. T. Rafferty, Leon Hobbs and Buena Lyon.

Mr. Knox Pipkin, who has been a patient in the hospitals at Pampa and Amarillo for several weeks, has returned to Spearman and is staying in the home of her daughter, Mr. and Mrs. Orville Fullbright.

Mr. and Mrs. Charles Martin attended the Saturday performance of the National Finals Rodeo at Oklahoma City.

Wettest November On Record

Spearman received its first major snowstorm of the season December 1 and 2 when Old Man Winter dumped an official eight inches over the entire Panhandle region.

The snow, which began falling Wednesday afternoon, continued through the night and for most of the day Thursday. There was no wind accompanying the storm, and the deep snowfall stacked up on every available surface. Fence posts, patio furniture and cars looked as if they had "inches of white fluffy frosting."

The no-drifting created fewer problems than do snowfalls which are swept along by stiff northerly winds. However, travel was at a minimum throughout the area. School buses did not run Thursday nor Friday, but city pupils attended regular classes. Schools were dismissed early both days.

Official weather observer Bill Haden measured 8 inches of snow, which melted out to 0.82 inches of moisture.

Little or no sun has shown here since the snow. Daytime temperatures since December 1 have hovered in the low 30's. Monday's high of 42 degrees has been the warmest, and much of the snow melted from city streets, but froze solid again as night-time temperatures plunged to a cold 14--the lowest of the season thus far. Huge, elongated icicles hang from every porch and rooftop, creating beautiful ice-palace pictures around the town.

Although the snow creates a great moisture bed for the already wet wheat, the additional moisture continues to multiply problems for farmers who have not yet harvested milo.

Heavy rains earlier had called a halt to the harvest, estimated at 80-90 percent complete. The snowfall moisture pushes even further into the future the time that combines can again roll.

Cattlemen with livestock on wheat pasture are experiencing weight loss on their animals due to snow-covered wheat and cold temperatures. No reports of cattle loss due to the storm have been received so far. Stockmen say they notice cattle are beginning to get sore feet from bogging around in the snow and ice, but evidently death loss is at a low minimum here.

Because of the abundance of lush wheat pasture, Hansford County probably has more cattle this year than in many years past.

The snow of the past week saw all the county road clearing equipment on duty 24-hours around the clock. Hansford County has some 700 miles of roads, and all these were kept open.

During the day and night time hours, four army trucks equipped with snow plows were placed in action. These Army-surplus trucks recently purchased by the County, are equipped with 10-wheel drive power and "can really do the job" said county judge Johnnie Lee. Lee said the county was better prepared than ever for blizzards.

A great radio system, plus the army trucks, nine motor graders, four bulldozers and the emergency transportation vehicle--an Army "weasel"--makes for a pretty good fleet of snow-moving equipment.

The Weasel was not employed during the storm, but it is available if ever needed, the Judge and head of the county civil defense system said.

The Army Weasel is a great vehicle in the snow. These machines are available through Army surplus and four local cattlemen have purchased these for precautionary measure against the time when vehicles cannot get to stranded cattle. Joel Lackey, Dee Allen, Carl Archer, and O. C. Holt have ordered these machines which are due to arrive here next week.

Cattlemen remember back in February when the 18 inches of snow made it virtually impossible to get feed to cattle, either by horse or truck.

Weather men predict "more of the same" for the upcoming week-end. Total amount of moisture recorded during the month just past was a whopping 5.19 inches. Here at the newspaper office, weather moisture charts go back to the year 1880, and this is the wettest November on record. In fact, the only other five inch November measurement came in the year 1905 when 5.08 inches was recorded. November is always a "dry" month, with very little moisture ever recorded since 1880.

With November's 5.19 inches, the year's total moisture stood at 19.70 inches. The way things look now, this county might reach the average 21.53 inches by the end of the year.

December's weather chart follows:

Date	hi	lo	precip.
Dec. 1	33	30	.37
Dec. 2	31	26	.45
Dec. 3	30	23	
Dec. 4	37	20	
Dec. 5	33	26	
Dec. 6	42	14	

CITY STREET RECEIVES ALL-WEATHER TOPPING



The County Commissioners court agreed to work over this section of 7th street for the City of Spearman and workers completed the job last week before the snow fell. The extension of 7th street is located from highway 207 west to the paved county road which runs N & S in front of the Spearman animal clinic. County funds, equipment and labor were furnished and the road received a nine-inch topping of concrete to put this much-used road up in top shape and all-weather proof. "Kudos" to the commissioners for this job.

Lynxettes Win Tournament

The Spearman Lynxettes won the Friona Tourney over the weekend, rather easily. In fact, they waltzed thru the tourney, as if they were on a pair of ice skates, getting ready for the snowy weather outside.

In their championship game Saturday night, the girls won by a 56-48 count. Sheila Patterson lead all scoring with a 28 point barrage, hitting 12 of 16 free throws. Leann Shields-knight tallied 19 as she hit 3 of 9 free shots. Sharlyn Schell scored 9 points and had only one free shot and made it. The Lynxettes defeated Farwell in the first game and the Dimmitt girls in the second game by large scores. The Lynxettes had to play two games on Saturday because of the snow delaying the tournament. The Lynxettes were presented the championship trophy, along with a small one for each individual player, and Dean Weese was given a plaque for the winning coach.

While the Lynxettes were winning the tournament championship, the Lynx lost a hard fought battle for third place to Farwell 50-49. The Lynx had the lead in this game, but just couldn't hold the battling Steers back. The Lynx defeated Springslake in the opener 71-55 to advance to the second round playoff at 8:30 Friday night. They then met Friona for game No. 2 and lost to the Chiefs 53-39. After this game, they lost to Farwell in the consolation bracket 50-48 in a fine game. Ronnie Head led the Lynx in the Farwell game with 19 points and hit 3 of 6 free shots. Rickey Driscoll scored 15, and

hit 5 of 8 free shots. Mike Floyd tallied 9, hitting 3 of 6 free shots. Ranch Schell hit 6 points, but missed 2 free shots. Jerry Davis hit 1 free shot out of 2. Spearman missed 12 of 24 free shots, which proved to be the difference in the game. Score by quarters: 1 2 3 4 Lynx 19 29 39 48 Farwell 11 24 35 50

Spearman's Lynx and Lynxette basketball teams will be playing this weekend in the Panhandle State College tournament at Goodwell.

The Spearman boys meet the Guymon B team Thursday at 8:30 p. m. in the Panhandle State College field house. The winner of this game plays Goodwell HS Friday evening at 8:30 p. m. The loser of the Guymon-Spearman game will advance to the consolation championship Saturday afternoon at 1 p. m.

Any Spearman girls drew a first round bye and will meet the winner of the Forgan-Goodwell game Friday at 1 p. m. in the college gym. The winner of this game will play for the championship Saturday at 5 p. m., while the loser plays Saturday afternoon at 2:30.

In conjunction with the annual tournament, PSC will sponsor a free throw shooting tourney.

Any player eligible to represent his or her school, Junior or High school level, is eligible to enter this contest. Preliminaries in the free throw contest will start at 10:30 a. m., Saturday Dec. 11. The two finalists will meet

during half time of the boys championship game Saturday. The winner will be presented with a trophy at the conclusion of the contest.

Vernon Martin of Colorado Springs visited relatives in Spearman this week. He was a guest in the home of his uncle Mr. and Mrs. Hoots Martin. Mr. Martin owns a boot & Saddle Shop in Colorado Springs.

CHARLES GILLIAM COMPLETES FOUR YEARS WITH USAF

Charles Gilliam Jr. has completed his service with the U. S. Air Force. After having served four years, most of this time spent at Mountain Home Air Force Base, Idaho, he received his discharge Friday, Dec. 4.

Charles and his father spent a few days this week visiting friends in Spearman. Mr. Gilliam, former manager of Community Public Service, moved recently to Cleburne, Texas. He was in Spearman to ready his trailer home for moving to Cleburne.

Charles Jr. said he has no immediate plans for the future, other than "just relax for a while and get used to being a civilian."

Fund Drive

At a 10:00 o'clock coffee held at the Cattleman's Steak House Tuesday December 7th, the Salvation Army started their once-a-year campaign for funds.

Mrs. Elsie Mathews, campaign chairman, has six teams of workers who will solicit businesses and selected individuals to help continue this worthy effort.

Among the workers include: Don Knox, Bob English, Virginia Head, Altha Townsend, Rosa Lee Butt, Doris Jean Wilmett, Jack McWhirter, R. L. McClellan, Robert Adamson, Pat Gates, Joe Dan Bryan, Earl Goodheart, Jerry Hayes, and Brian Jones.

Also Elva Lee Sheets, Dorothy Lusby, Johnnie Lee, Darce Foshee, Marty Garnett, Verna Gail Keim, Mary Alice Gibner, Elvonna Davis, Ray Phelps, Lois Gibner, Lucille Lewis, Dorothy Davis, Dixie Tracy and Helen Etter. During this past year, the Spearman Service Unit of The Salvation Army helped over one hundred people with food, groceries, rent, utilities and in one case helped to install a plumbing system for a widow whose plumbing stopped working.

If a man, woman or child needs food or clothing to keep them warm, they need the help NOW, they don't have the time to wait for channels to work through the red tape to provide them with this aid. The Salvation Army helps others to help themselves.

Please contribute generously when you are contacted by a volunteer worker.

Accident Sunday

A stray steer out on the highway 12 miles south on highway 207, caused a 2-car accident Sunday evening.

Investigating officers said one car traveling south, driven by Rita Tilson of larger first hit the calf, and another knocking it into the path of an on-coming car traveling north. This second vehicle was driven by Lindon Riger, a soldier stationed at Ft. Riley, Kansas.

Drivers of the autos were not injured. Officers said the steer belonged to Lloyd Buzzard.

Saturday Dance

All adults are invited to attend a dance which is being sponsored by the local chapter of Odd Fellows Lodge.

The all western dance music will be furnished by Alexander's Band.

Admission charge will be \$5.00 per couple and \$3.00 stag for the dance which is scheduled at 8:30 p. m., Saturday, December 11th in the Spearman Community Building.

FUNERAL SERVICES FOR ERVIN HESTER HELD MONDAY

Mr. Ervin Roy Hester, 75, died at 5 a. m., Saturday, December 4 at Hansford Hospital. Mr. Hester, a well known resident of Spearman, had been in failing health for the past several years.

Born in 1896, he came to Spearman in 1904 from the Indian territory that is now Oklahoma. He was a retired farmer and stockman.

Funeral services were held at 2:30 p. m., Monday in the Church of Christ at Spearman. Bill Osborne, minister, officiated. Burial was in Hansford Cemetery directed by Boxwell Brothers Funeral Home of Spearman.

Survivors include his wife, Ethel; one son, J. D. of Texline; five daughters, Mrs. Joyce Crum, Mrs. Betty Scribner, Mrs. Dorothy Buzzard, Mrs. Doris Beck, Mrs. Mona Beth Windom, all of Spearman; 26 grandchildren and eight grandchildren.

Casket bearers included Floyd Hull, O. E. Benne, Freeman Barkley Johnnie Lee, Newell Allen, Albert Tucker, Richard Shedeck and James K. Hicks.

Serving as honorary bearers were T. I. Harbour, Major Lackey, Dr. R. L. Kleeberger, Harry Crooks, Leland Close, Alken Pierce, Kiff White, Ott Crawford, E. J. Copeland, Delon Kirk, George Buzzard, Frank Allen, Lee McClellan, Clay Gibner, Dan Terry, Guy Fuller.

FUNERAL RITES WEDNESDAY FOR WAYNE BEEBE

Wayne Alfred Beebe, 56, of Spearman died Sunday in Ochiltree General Hospital.

Mr. Beebe was a native of Scott City, Kansas and had lived in Spearman 10 years. He was a farm and ranch worker.

Funeral services were held at 2 p. m., Wednesday in the Fellowship Baptist Church in Spearman with the pastor Rev. Terry Williams officiating. Burial was in Hansford Cemetery by Boxwell Brothers Funeral Home.

Survivors include his wife, Louise; two daughters, Mrs. Patricia Ross of Wichita, Kansas; and Mrs. Beverly Wagner of Spearman; two sons Ronald of Spearman and Kenneth of Arkansas City, Kansas; two sisters Mrs. Thelma Easterly of Kansas City, Kansas; and Doris Ward of Bluffton Ind. and nine grandchildren.

BELIEVED TO BE FIRST CHILD BORN IN COUNTY

Oliver S. Tyler Sr., a Guymon, Oklahoma resident most all his life, died Nov. 26 in the hospital in that city.

Tyler, 81, is believed to be the first child born in Hansford County. He was born March 4, 1890 in Hansford County, Texas at the family's sod house located 50 miles southwest of Guymon and about 15 miles SW of the present town of Gruver. His parents owned 8 sections of land in Hansford County and leased another 100 sections. He attended rural schools in the Texas Panhandle.

Funeral rites were held in Guymon, Nov. 29. He is survived by his wife, his four sons, and a sister Mrs. Mary Latham of Guymon, 10 grandchildren and four great-grandchildren.

GRUVER RESIDENT BURIED THIS WEEK

Henry M. "Army" Armstrong, a Gruver resident since 1951, died Monday morning in Hansford Hospital in Spearman.

Mr. Armstrong was born in Wellington, Kansas and came to Gruver from Abilene. He was a retired pusher for the W. V. Willingham Well Service. He was 69 years of age.

Survivors include his wife, Florence; two sons, Mark of Albuquerque and Vance of Abilene; three daughters Mrs. Marjorie Childress, Mrs. Beverly Farnsworth and Mrs. Colleen Prew, all of Abilene; one brother, one sister and nine grandchildren. Funeral arrangements were handled by Brown & Sons of Gruver.



MR. AND MRS.
R. C. PORTER

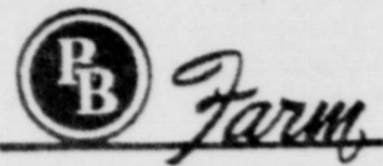

B. & B. FARM 659-2551
INDUSTRIES INC.

• ANHYDROUS AMMONIA • AMMONIUM
SULPHATE • PHOSPHATES & POTASH
CUSTOM APPLICATION

Can-Tex & Uni-Flo Plastic
Pipe For Natural Gas & Irrigation



Custom Cleaning - Treat
Treating - Bagging



SPEARMAN, TEXAS

659-2721

CUMMINGS

REFRIGERATION

218 S. MAIN

Mr. Beef Complete Line
of
Liquid and Dry

Feed Supplement Mineral

BOX 5

WAKA FARM SUPPLY

DAVID HARRIS

WAKA

Hardware



PERRYTON, HWY



BARNES FEEDLOT



659-3638

412 COLLARD

GOLDEN SPREAD
SALES CO.

659-3141



1971-72 BASKETBALL

MASTER BASKETBALL SCHEDULE

- Dec. 2 7th & 8th girls at Gruver, 5: 30
- Dec. 3 7th & 8th boys vs. Gruver, here, 5: 00
- Dec. 2-3-4 9th boys vs. Pampa Lee, here, 4: 00
- Dec. 6 A boys & girls at Friona tournament
- Dec. 6 7th & 8th girls at Stinnett, 5: 30
- Dec. 6 7th & 8th boys vs. Stinnett, here, 5: 00
- Dec. 6 9th boys vs. Fritch, here, 7: 30
- Dec. 7 A & B boys at Clarendon, 6: 00
- Dec. 7 A & B girls at Tulia, 6: 30
- Dec. 7 9th boys vs. Pampa, here, 4: 00
- Dec. 9-10-11 A boys & girls at Panhandle State Tournament
- Dec. 13 9th boys at Boys Ranch Tournament
- Dec. 13 B girls at Phillips, 7: 30
- Dec. 13 7th & 8th girls at Phillips, 5: 30
- Dec. 13 7th & 8th boys vs. Phillips, here, 5: 00
- Dec. 13 9th boys vs. Phillips, here, 7: 30
- Dec. 16 7th & 8th boys & girls vs. Stratford, here, 4: 00 (old gym)
- Dec. 17-18 9th boys at Borger Tournament
- Dec. 17 A boys & girls, B girls vs Claude, here 5: 00
- Dec. 18 A boys & girls, B boys vs. Fritch, here 5: 00
- Dec. 23 A & B boys V. Clarendon, here, 6: 00
- Dec. 27-28-29 A boys at Borger Tournament
- Dec. 27-28-29-30-31 A girls at Duncanville Tournament
- Dec. 31 A & B boys at Adrian, 4: 00
- Jan. 4 B boys at Borger, 6: 30
- Jan. 4 A & B girls vs. Canyon, here, 6: 30
- Jan. 6 9th boys at Borger, 7: 00
- Jan. 6-7-8 B boys & girls at Spearman Tourn.
- Jan. 7 8th boys & girls at Gruver Tournament
- Jan. 7 A & B girls vs. Tulia, here, 6: 30
- Jan. 7 A & B boys at Hooker, 6: 30
- Jan. 8 A boys vs. Alamo Catholic, here, 8: 00
- Jan. 10 7th & 8th girls at Dalhart, 5: 00
- Jan. 10 7th & 8th boys vs. Dalhart, here, 5: 00
- Jan. 10 9th boys at Borger (Red) 4: 00
- Jan. 11 A & B boys & girls at Dalhart, 4: 00
- Jan. 13 7th & 8th girls vs. Phillips, here, 5: 30
- Jan. 13 7th & 8th boys at Phillips, 5: 30
- Jan. 13 9th boys at Phillips, 7: 30
- Jan. 14 A & B boys & girls vs. Stinnett, here, 4: 00
- Jan. 17 7th & 8th girls vs. Dalhart, here, 5: 00
- Jan. 17 7th & 8th boys at Dalhart, 5: 00
- Jan. 18 A & B boys & girls vs. Panhandle, here, 4: 00
- Jan. 20-21-22 7th & 8th boys & girls at Spearman Tournament.
- Jan. 21 A & B boys at Phillips, 6: 15
- Jan. 21 A girls at Canyon, 6: 30
- Jan. 24 A girls vs. Hale Center at Civic Center 5: 15
- Jan. 25 A & B boys vs. Boys Ranch, here, 6: 15
- Jan. 25 9th boys at Pampa, 4: 00
- Jan. 27-28-29 B boys & girls at Fritch Tournament
- Jan. 27 9th boys vs. Borger Red, here, 7: 00
- Jan. 28 A & B boys & girls vs. Dalhart, here, 4: 00
- Jan. 31 7th & 8th girls vs. Sunray, here, 5: 30
- Jan. 31 7th & 8th boys at Sunray, 5: 30
- Jan. 31 9th boys vs. Borger White, here, 8:00
- Feb. 1 A & B boys & girls at Stinnett, 4: 00
- Feb. 1 9th boys at Dumas, 4: 00
- Feb. 3 7th & 8th boys & girls at Stratford, 4: 00
- Feb. 4 A boys & girls at Panhandle, 6: 30
- Feb. 7 7th & 8th girls vs. Stinnett, here, 5: 30
- Feb. 7 7th & 8th boys at Stinnett, 5: 30
- Feb. 7 9th boys at Perryton, 4: 00
- Feb. 8 A & B boys, B girls vs. Phillips, here, 5: 00
- Feb. 8 9th boys at Pampa Lee, 4: 00
- Feb. 11 A & B boys at Boys Ranch, 6: 15



1107 W. 7th

SLATER BODY SHOP

659-3412



CARPET:

Evans-Black
Monticello
Walters

Anchor



and PAINT
Sherman Williams



PLUMBING
FIXTURES

WOODEN PURSES

Decoupage



NELSON
BUILDERS
SUPPLY

Art Supplies



CONSUMERS SALES



SPEARMAN, TEXAS



SPEARMAN AUTO SUPPLY

659-2588

Highway 207 South Spearman

INDUSTRIAL
COMMERCIAL
RESIDENTIAL



ANTHONY ELECTRIC CO.

PERRYTON DISPATCHER
PHONE 435-3604

SPEARMAN, TEXAS
PHONE 659-2441



MR. & MRS. GEORGE BUZZARD

"LOYAL LYNXETTE FANS"



DAVE LLEWELLYN

Think About This

Sunday School Lesson for December 12, 1971

You've heard it all before. But have you ever thought about it?

Harry Reasoner has thought about it, and on CBS's "Sixty Minutes" (Dec. 16, 1969) he said this:

"There are three ways to take Christmas. Cynically, as a welcome boost for the economy. Graciously, the appropriate attitude for non-Christians wishing their Christian fellow-citizens all the joys to which their belief entitles them. Or reverently. If this is the anniversary of the appearance of the Lord of the universe in the form of a helpless baby, it is a very important day.

"I suspect that a good many Christians — the priests, and the ministers, and the men who have to arrange extra seating — sometimes resent Christmas, and the Christmas-and-Easter Christians they never see at any other time. In a lot of ways, for custodians and theologians, it would be more convenient if Christmas had never happened. But it did. This fantastic annual burst of buying and giving and near hysteria is based on a quiet event that Christians believe actually happened a long time ago.

"It's a startling idea. My guess is that the whole story, that a virgin was selected by God to bear His Son as a way of showing His love — it's my guess that, in spite of the lip-service they've given to it, it's not an idea that has been popular with theologians. It's a somewhat illogical idea, and theologians love logic almost as much as they love God. It is so revolutionary a thought that it could come only from a God Who is beyond logic and beyond theology. It has a magnificent appeal.

"Almost nobody has seen God, and almost nobody has any real idea of what He is like. And the truth is that among men, the idea of seeing God and standing in the very bright light is not necessarily a very comfortable idea.

"But everybody has seen babies, and most people like them. If God wanted to be loved, as well as feared, He moved correctly here. If He wanted to know His people, as well as rule them, He moved correctly here. For a baby growing up learns all about people. If God wanted to be intimately a part of man, He moved correctly here. For the experience of birth and familyhood is our most intimate and precious experience.

ience.

"So, for Christians it is beyond logic. It is the story of the great innocence of God the Baby, God at the mercy of man. And it is a dramatic shot toward the truth, that, if it is not true, the Christians nothing is true.

"So all the bustle and putting of extra seats in churches is all right. For Christian is touched only a year, the touching is worth it. And maybe on a given Christmas, some quiet morning, the touch take. Because the one message of Christmas is the Christ story. When Christians begin again, at this time of year all its tender glory, they suffused with pride and and in a stroke of faith as fully and illogical — in the end of what they see about them as the story itself, with hope."

Harry Reasoner may or not be a Christian. But at he has contemplated the meaning of Christmas.

Have you?

National Teacher Examinations To Be Offered at WTSU

CANYON, Tex. -- West Texas State University will again a site for administering the National Teacher Examinations next Jan. 29.

Deadline for making application is Jan. 13. Dr. Kenneth W. Waugh, director of the WTSU Testing and Counseling Center, said, Application forms are available at center.

Examinations are given in two areas--the Common, which measures professional preparation and general educational background, and the Teaching area, which determines the mastery of a specific subject.

Before receiving teacher certification in Texas, a prospective teacher must submit scores on both tests, Waugh said.

Registration fee for taking both examinations is \$15.75, fee for taking only the Common is \$10 and is \$9 for the Teaching Area exam.

FRIDAY, DECEMBER 10th

8 99¢

ORDER PICTURES FOR CHRISTMAS NOW



PHOTO
HOURS
9 A.M. TO
CLOSING

GET PICTURES MADE OF GRANDPA,
GRANDMA, DAD, MOM AND ALL THE
LITTLE ONES AT THESE SAME LOW PRICES!

SHUGART
COLOR
PHOTOS
Whites Auto
316 S. MAIN

BAD WEATHER POSTPONED MATRON'S VISIT

The Spearman Chapter, of the order of the Eastern Star met Friday evening, December 3, in the Hansford Lodge for its regular meeting with the worthy patron and worthy patron, Mr. Mrs. Leland Wood, presiding.

Sandy Russell and Thelma Scott. Refreshments were served in the dining hall by Joyce Lackey and Wilma Clark to eleven officers, three pro-tems, and 1 member.

GOODHEARTS HOST STEW DINNER

The Pinochle Club met Saturday evening, December 4, with the Earl Goodhearts as host. Enjoying a stew dinner and pinochle were Messrs. and Mmes. Fendorf Schubert, Burton Schubert, Gordon Cummings, Jim Nicholson and guest couple, the bob Farns. The next meeting will be with Mr. and Mrs. Fendorf Schubert.

Gifts Presented To Needy Children

The Fine Arts Department of the Twentieth Century Club met Thursday December 2 in the home of Mrs. J. T. McWhirter. Mrs. Ray Moore introduced the guest speakers who brought the program "Community Welfare." Mrs. Dickie Robinson, school nurse; Allen Alford, elementary school principal, and Leland Wood, president of the Spearman welfare program, presented a very informative and heart-rending program. Each member presented a gift to be given to needy children of our community for Christmas.

Mrs. McWhirter's home was decorated in the Christmas motif with the theme being carried out in refreshments. Attending were Mmes. Woodville Jarvis, Tom Sutton, Ed Garner, Olin Sheets, H. P. Cates, P. A. Lyon, Sr., Marvin Jones, Ray Moore, and the guests, Mrs. Robinson, Mr. Alford and Mr. Wood. The next meeting will be combined meeting of the Fine Arts and the Home Science Departments for the Christmas party in the home of Mrs. Nolan Holt.

MARRIAGE RITUAL PERFORMED IN AMARILLO CHURCH

Arlene Lemley of Dallas and Jon Simmons of Dumas were united in marriage November 25. The ceremony was performed by Mr. Gene Paul Shelburn at the Forest Hill Church of Christ in Amarillo. Honor attendants were Mr. and Mrs. Carl Close of Spearman. Parents of the bride are Mr. and Mrs. Forrest Lemley of Dallas. The groom is the son of Mr. and Mrs. Hugh Simmons of Dumas. He attended Spearman High School but is a graduate of Dumas High. After a wedding trip to New Mexico the couple is at home in Amarillo.

Mental Patients To Receive Gifts

The Spearman Study Club met Monday December 6 in the home of Lois Shieldknight with the roll call being answered with "Christmas memories." The club will be saving Betty Crocker coupons in order to purchase folding tables for the upstairs meeting rooms of the Hansford County Library. Lois Shieldknight read thank you notes from the fire prevention contest winners from the elementary school grades. Each member brought a Christmas gift to be sent to the state hospital in Wichita Falls.

Miss Nelle Albrecht, home demonstration agent, brought the program on new holiday foods, with each member bringing their favorite holiday dish for a "tasting tea." Present were Margaret Adamson, Irene Baker, Rita Crawford, Margaret Evans, Sandra Ladd, Patty Sheppard, Lois Shieldknight, Joan Weese, Marilyn Wilson, Ann Taylor and guest Mrs. Killian of Antlers, Okla.

Don Wirsdorfer, Mr. and Mrs. Ed Mundy, Roy Lee McClellan, Lee McClellan, Mrs. Jimmy Hicks, Mr. and Mrs. Guy Fuller, Mr. and Mrs. Major Lackey and Mrs. Eleanor Reed. A picture of Mr. and Mrs. Schell, former Spearman citizens, is forthcoming and will be printed along with the story in this newspaper in the near future.



Mr. and Mrs. Elmer Griffin of Erick, Okla. moved to Spearman Wednesday December 1. They are going to spend the winter with Vernie Rossen of Spearman.

DAHLIA CLUB CHRISTMAS PARTY IS SET

Members of the Dahlia Flower Club are reminded that the Christmas party will be held Monday, December 13 in the home of Mrs. J. W. Wiker. Mrs. John Bishop will assist with hostess duties. This is the annual gift exchange occasion for members. Each lady is also to bring a gift, for man or woman, appropriate for mental patients in the state hospital.

Friends Attended Anniversary Party

Several Spearman friends of Claude & Lena Schell journeyed to Perryton Sunday afternoon to help them celebrate their 50th wedding anniversary. The Schell's children hosted the affair, two of which are Don Schell and Mrs. Orvil Brummett of Spearman. Spearmanites attending the social included Rev. and Mrs.

Mrs. Bob Tevebaugh of Claude and Phil Jenkins accompanied Mrs. Bertha Jenkins Monday to Scott & White Clinic in Temple for a check-up. They returned home Wednesday.

Mr. and Mrs. Ira Harbour did some shopping Saturday in Amarillo.

Mrs. Ceril Batton of Spearman spent Thanksgiving with relatives in Oklahoma City. Her daughter, Mr. and Mrs. Dorman Sims and daughter Carol of Kent, Wash. met her in Oklahoma City. After visiting several days in the city, Mrs. Sims and Carol returned home Tuesday with Mrs. Batton. Mrs. Sims and Carol caught a flight Saturday from Amarillo to Kent.

Mr. and Mrs. Russell Baker of Spearman were Sunday night callers of Mr. and Mrs. C. W. Kirk. The Panhandle still has a lot of snow on the level. A few farmers have finished harvesting maize, and many acres are yet to harvest.

SMART CHRISTMAS SHOPPERS' GUIDE

NEW ARRIVALS FOR CHRISTMAS

Gift of Love... **Douglas Duds** Deer Skin House shoes Matched Gowns and Housecoats by Miss Elaine...



Wide White Belts for men and boy's size 18 to 38 by To'rel

Be as choosy as you like... We have JUST THE GIFT FOR HIM



ARROW SHIRTS and TIES

He'll never ask where you bought it. THE QUALITY WILL SPEAK FOR IT! If it came from



Neely's DOWNTOWN SPEARMAN

JUST ARRIVED

HARNESS BOOTS

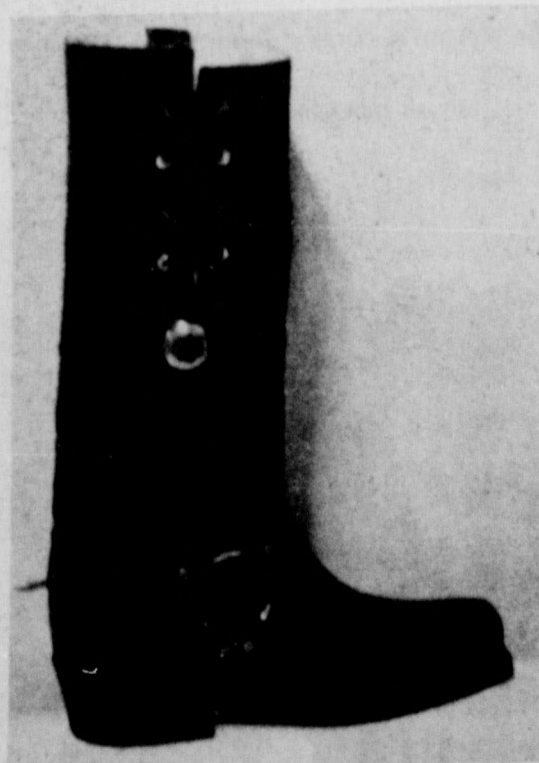

BOOT PICTURED-Brown Leather, Suede Top, side lace with gold metal trim BROWN LEATHER with GOLD METAL TRIM BLACK LEATHER with SILVER METAL TRIM

Reed's Family Shoes

DO YOUR CHRISTMAS SHOPPING EARLY!

STEREO SO GIFTABLE

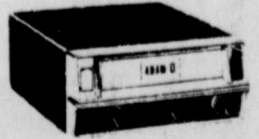

TAPE PLAYER



WITH 2 SPEAKERS



CHRISTMAS SPECIAL ALL \$6.98 tapes \$3.95 \$7.98 tapes \$5.95 SELECT FROM 400 TAPES

8 TRACK, 12 VOLT, CAR, STEREO 39.95



TG & Y
PRICES GOOD IN ALL 5¢ TO \$1.00 STORES & FAMILY CENTERS THRU SATURDAY - WHILE QUANTITIES LAST!

HOLIDAY GIFTS FOR EVERYONE ON YOUR LIST!

GENERAL ELECTRIC STYLING COMB SET \$12.88
Brush & 2 comb attachments. One for dry & one for wet combing. Easy grip handle. Tips on hair styling included.

3-Speed MIXER \$10.88
A Great Gift!
3 Speeds - whip, mix, stir. White with avocado base. Can be mounted on the wall. "Easy grip" balanced handle. Better rejector.

Hasbro TALKING GIJOE \$4.88
One of 8 different adventure commands can be activated by pulling his dog tag! Life-like hair.
Limit 1

MONOPOLY \$3.77
Real Estate Trading Game!
Limit 1

YAHTZEE \$1.57
The game that makes you THINK, while having fun.
Big Value!

TOYS 99¢
Huge Assortment of Dolls, Stuffed Toys, Trucks, Cars, Banks, Tea Sets, Plus Many More Items

5 WAYS TO PAY: 1 CASH, 2 LAYAWAY, 3 BANKAMERICARD, 4 MASTERCHARGE, 5 TG & Y REVOLVEACCOUNT

Store Hours: Mon. - Fri. 8:30 to 9:00, Sat. 8:30-9:00

119 Main

OPEN EVENINGS TILL 9:00

Judge To School

County Judge Johnnie Lee was in Austin two days last week attending a Vital Statistics school concerning birth and death records.

Judge Lee said the meeting was very informative, and county judges attending were informed of several new laws on birth records which had been passed by the last Legislature.

Judge Lee said the birth records "are probably our most

important document anymore. Birth records could once be obtained by affidavit, but now must be "proved" before issuance.

In various parts of the nation, many aliens are becoming citizens by fraud, because midwives are allowed to file birth certificates. These, and many other important subjects were discussed at the school in Austin.

Betty Witcher spent last week in Oklahoma City helping care for the new grandson born to Mr. and Mrs. Rob Pendleton.

Spearman Has Interest In "Nutcracker Ballet"

One of the main roles in the scheduled production of the "Nutcracker" ballet, being presented by Tascosa High School, will be danced by Miss Vicki Morris, granddaughter of Mrs. B.J. Garnett of Spearman.

Vicki, a freshman at the Amarillo school, is the daughter of Mr. and Mrs. Tom Morris. Mrs. Morris is the former Estella Garnett, a Spearman native.

The production of the famed Christmas ballet, is being directed by Neil Hess and his wife, Camille. Mr. Hess is well known for his choreography of the "TEXAS" musical which is produced during the summer months in Palo Duro Canyon. He is a dance instructor.

The ballet, scheduled for Thursday through Saturday in the THS auditorium in Amarillo, is being presented under the auspices of the Parent's Cultural Arts Committee, dedicated to the cultural enrichment of Amarillo. More than 200 young people are involved in the production.

Miss Vicki Morris will dance the role of the Snow Queen. A student of the Hesses, she has held scholarships with Nilda Talin at Southern Methodist University and worked for two summers at the American Dance Camp, where she received the Versatility Award. She also held a scholarship for summer study at San Francisco, and was offered the opportunity to return on winter and summer scholarships.

Several members of the Garnett families of Spearman plan to attend the Nutcracker production this weekend.

Mr. and Mrs. W.R. Shaull had as Thanksgiving holiday visitors their daughter and husband, Mr. and Mrs. Wayne Hines of Ft. Stockton, Texas and granddaughter Linda Hines of Midland, joining them for Thanksgiving dinner were their daughter and husband, the Jr. Dunninghams of Waka.



Patients in Hansford Hospital are Edna Briley, Mareta Huse, Thelma Davis and W.E. Pettitt.

Dismissed were Tommy Messer, Lilly McBroom, Shelley Lair and daughter, Beulah Peverler, Diana Evans, Grace Patton, John McBroom, Carolyn Harris, Kelly Skates, Jack Whitson.

BIRTHS

Mr. and Mrs. J. Robert Pendleton are the parents of a son, Craig Alan, weight 7 lb. 9 oz., born November 23, at Mercy Hospital in Oklahoma City. Mrs. Pendleton is the former Mae Bell Witcher of Spearman. Paternal grandparents are Mr. and Mrs. Walter Pendleton of Amarillo. The maternal grandmother is Mrs. Betty Witcher of Spearman.

Mr. and Mrs. Bob Witcher and Tina of Shawnee, Okla., entertained the Witcher family for Thanksgiving Day. Present were Mr. and Mrs. Harry Mason, Cheryl Ann and Raye Lynne of Enid, Okla., Rob Pendleton of Oklahoma City, and Mrs. Betty Witcher of Spearman. Later in the day the family visited with Mae Bell Pendleton and Craig Alan at Mercy Hospital where the new son was born Nov. 23.

RATINGS FOR DECEMBER MOVIES

Parents' Magazine - C-Children (8 to 12); Y-young people (13 to 17); A-adults (18 and over)

THE LIVING DESERT-(Reissue) Walt Disney's first feature length True Adventure brings the wild life of the American desert to our awe-struck attention. Extraordinary color photography. 1953 Special Merit Award. A & Y-Excellent, C-Possibly frightening.

PLAZA SUITE-Enjoyable adaptation of Neil Simon's hit comedy consists of three one-act sketches which take place in New York's Plaza Hotel. A-Entertaining, Y-Mature, C-No.

LITTLE BIG MAN--One of the most interesting, original, and entertaining films to appear for some time. It is a tragic-comic history of Indian-white relations as recalled by a 121 year-old Cheyenne warrior, who tells of experiences during his life. The film is a devastating indictment of America's genocidal Indian policy. The acting is superior and the photography exquisite. A few tasteful sex scenes. A-Excellent, Y-Mature, C-No.

WILLARD--A rather tame horror movie, unless you have a strong aversion to rats, in which case it would be best to stay home anyway. Willard is a misunderstood young man whose neurotic mother nags him and whose mean boss berates him. For company he turns to the rats in his backyard. The movie is nicely played but, aside from two rat attacks, not scary enough for horror and too pointless for drama. A-Fair, Y-For over 16, C-No.

CATLOW--There is plenty of action and excitement in this western about a spirited, 'appy-go-lucky outlaw pursued by his good friend, Marshall Cowan, who has a warrant for Catlow's arrest. Their games of cat and mouse are fun to watch--especially when complications with dangerous run-ins with Indians, other outlaws, and the Mexican Army. A few tasteful sex scenes. A & Y-Good of kind, C-Mature.

LEMANS--One of the most exciting annual car racing events--the 24 hours of LeMans--is used as the backdrop for an incredibly BORING and POINTLESS film about a driver who has never won a race. Steve McQueen parades around in a white outfit, looking sexy, says little and does less. When he's not driving his Porsche, he wanders through the parking lot, recalling an accident he had or else exchanging glances with the wife of another driver who haunts him for no apparent reason. There is a lot of engine noise in the background and many shots of the cars speeding around the track. Both race car enthusiasts and McQueen fans will be disappointed. A & Y-Poor, C-No.

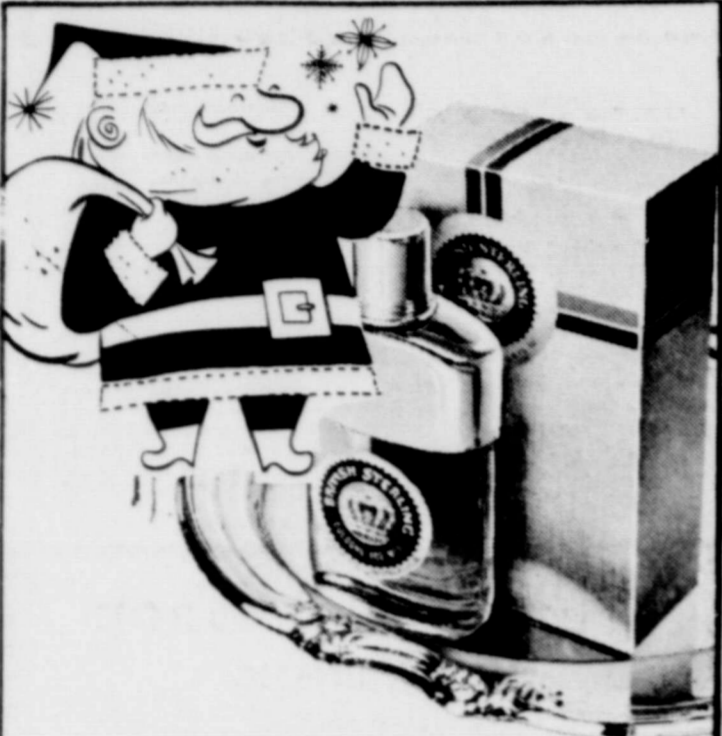

BRITISH STERLING

EXCLUSIVE TOILETRIES FOR MEN
Essential Oils Imported from Great Britain. Compounded in U.S.A.

Exclusive toiletries "a cut above" the rest, that show you consider him a cut above other young men... A smashing after shave. A cologne that lasts from dusk to dawn.

Give our British Sterling. Its rich flask of silvery metal over glass sets this most fashionable gift apart from all others. From \$3.50 to \$10.00

Spearman Rexall Drug

PHONE FOR FREE DELIVERY

659-2226 Two Registered Pharmacists

I've found all the gifts I need at

MASSADS

Lingerie

by SHADOWLINE, MUNSING WEAR AND MISTY

HANGES PANTY HOSE

Shoes

TOWN AND COUNTRY
COVER GIRL
ROYAL MAID

LARGE SELECTION OF HOUSE SLIPPERS

Coats

by COUNTRY PACER AND DEE DEE DEBS

Sweaters

All Styles and Colors

Dresses

by MR. FINE, BLEAKER STREET, JR. PETITES, WIMZIE JUNIORS

Blouses

BY SUNNY SOUTH
In SOLIDS, PRINTS AND DOUBLE-KNITS

Sportswear

CAPRI SPORTS WEAR
JUNIOR SPORTS WEAR - JANE COLBY
BOBBIE BROOKS - AILEEN
LADY WRANGLER

Pant Suits

MATCHING AND BLENDING ENSEMBLES

Luggage

AMERICAN TOURISTER

Robes

LOUNGE CRAFT

Jewelry

BOUNTFUL SELECTION



CHRISTMAS decor at the Plains Shopping Center is all in place, business firms there have decked their halls and shoppers are finding it a great place to be. Weather like the past week makes everyone appreciate the protected mall and covered walkways.

Boy Scout News

Cub Scout Den 3 met with den mother Judy Speck Monday afternoon.

The boys worked on their Christmas projects and will meet again Thursday, December 9 to complete the projects.

Mrs. Speck served refreshments to Rocky Randall, David West, Kevin Townsend, Brett Cannon, Shawn Sweet and Richie Poindexter.

The meeting was closed with the living circle, law the pack, and scout promise.

The Cub Scouts Den 6 met Monday afternoon in the home of their den mother Sheryl Meek.

The meeting was opened with prayer and the living circle.

The boys discussed the pledge of allegiance to the American flag and worked their Christmas projects.

Refreshments were served by Bryan Wood to scout Jay Comegys and Mike Bell.

WE'RE READY!

Exciting gifts for Everyone!

Day-Date Clocks for travel or for the Students

Mens Pocket Watches
Ladies Pendant Watches
Dinner and Birthstone Rings
DRAWING DECEMBER 24TH
WIN A \$55 Ladies Bulova or \$55 Mans Wittnauer Watch
Nothing to Buy

Cut out, Fill In and leave at store

NAME _____

ADDRESS _____

Phone No. _____

Spearman Jewelers

Christmas Gifts that speak for themselves.

An extension phone is a unique gift when you give it. And a practical one from then on. You can choose from a variety of colors and models including mod phones, delicate phones, plain phones and even elegant decorator phones. There's a style just right for your loved one.

And, to make your shopping easier call our gift specialist. She'll reserve the phone you want. Then, just pick it up at our business office and put it under your tree.

We'll install your gift right after the holiday is over. It will keep Christmas bells ringing throughout the year.



GTE GENERAL TELEPHONE

The people you can talk to One-to-One.

WANT ADS

FOR SALE-3 bedroom brick, 1 & 3/4 baths, 2 car garage-carpeted-central heat & air, 5 3/4% loan, \$4,000.00 for equity, 1118 So. Barkley, Ph. 659-2872 or 659-2888, 3T-rtm

FOR SALE-CB radios, Call Earl Goodheart, Phone 2871, 45T-rtm

FOR SALE-150' of commercial frontage at 204 E. Kenneth, Excellent location for business --has utilities, Call in Pampa 669-7949 or write Dennis Caldwell 410 N. Roberts, Pampa, 49S-8tc

FOR SALE 3 BR Stucco house, double garage. On large lot, ---
New 3 BR Brick home, Waka, ---
3 BR luxury home, near high school, many extras, ---
Section NE of Spearman in good water area, ---
Good steel building and lot, Crawford Addition, ---
Airport lot on pavement, ---
Commercial and industrial lots, ---

EMMETT R. SANDERS, Broker
659-2516 nights 659-2601, 50T-rtm

LEGAL NOTICE

NOTICE TO DEBTORS AND CREDITORS
THE STATE OF TEXAS, COUNTY OF HANSFORD:
To those indebted to or holding claims against the ESTATE OF WARREN W. RICHESON, DECEASED, No. 1318 in the County Court of Hansford County, Texas, Probate Matters:
The undersigned, having been duly appointed Independent Executrix of the Estate of Warren W. Richeson, Deceased, late of Hansford County, Texas, by the Judge of the County Court of said County, on the 7th day of December, 1971, hereby notifies all persons indebted to said estate to come forward and to make settlement and those having claims against said estate to present them to said Executrix within the time prescribed by law, at her address as follows:
Mike Alma Richeson
501 Cook Street, Apt. 5,
Spearman, Texas, 79081
where she receives her mail.
Mike Alma Richeson
Independent Executrix of the Estate of Warren W. Richeson, Deceased.
3T-ltc

Nobody Laughs At The Salvation Army

by Paul Harvey
If Madison Avenue's high octane purveyors of public relations could learn the Salvation Army's secret, and duplicate it, they'd have it made!
The Salvation Army has the worst public relations and the best relations with the public of any organization on earth.
On my desk is a sheaf of literature presuming to explain the Salvation Army's principles, purposes and projects. Much of it is so innocently amateurish the professional word merchants might laugh at it.
Except that nobody laughs at the Salvation Army.
An objective newsman, when he has exhausted the rest of his vocabulary and nothing adequately explains this phenomenon, is compelled to resort to that most unsophisticated of all words "Miracle."
When miners are trapped and rescuers converge on the pithead--while other charitable organizations are still "mobilizing their resources"--The Salvation Army, without fanfare and apparently from nowhere--is already on the scene with coffee and food for the rescue crews and Bibles for the bereaved who request them.
When war is won and done and the last shipload of soldiers comes home, there may be no bunting left draping the pier, no martial music, no civic reception, but there at the bottom of the gangplank is the boom, boom, boom of the one big bass drum and two horns and several smiles saying "No, You Were Not...Forgot!"
There's a hurricane on the Gulf Coast. The winds are still howling when the men and women of "The Army" move in, wade through snake infested slime to help the hurt, shelter the homeless and feed the hungry.
Intra-mural rivalries among emergency agencies are keen. Eager for the publicity which begets big contributions, some sometimes appear to concentrate more on advertising their efforts than on their efforts.
Yet none appears to resent the Salvation Army.
I've watched them with awe whenever and wherever my news beat had included a disaster area.
Overseas, militantly marching against the brothe's of Japan... or stubbornly demanding social legislation on half-a-hundred parliaments; or stateside, when unmarried parents had nowhere else to turn... and the homeless and the hungry had nowhere else to go... But so recent are these selfless sergeants to publicize their services that I did not know until recently that in my own home town, Chicago, the Salvation Army's hands of mercy serve somebody, night and day, every eleven seconds.
Good Samaritans, not just pointing the cross-but showing the way. An army of Christian soldiers, five million strong, anywhere quickly, on tiptoe.
If we are to know them by their fruits, you'll see a lot of stiff collars and poke bonnets when the roll is called up yonder.
But don't be surprised if you see others of the army hanging back...Loving the lost...Easing the anguish...braving the heat to bathe blistered feet at the front door of hell.

suited for interior landscaping.
For South Texas plants that may be used as living Christmas trees include the Podocarpus, Aleppo pine and Norfolk Island pine. Suggestions for Central Texas include the Deodar cedar, Arizona cypress, juniper, Podocarpus and Yaupon holly as well as many other holly varieties. If kept indoors, the Norfolk Island pine is very useful.
In North Texas the Colorado blue spruce, Scotch pine, Norway pine and a great variety of junipers make beautiful living Christmas trees.

THE SPEARMAN REPORTER

Spearman, Texas 79081
213 Main Box 458 659-3434
Published Weekly at 213 Main Street, Spearman, Texas 79081
Owner-Publisher, William M. Miller
Second Class Postage Paid at Spearman, Texas

Any erroneous reflection upon the character of any person or firm appearing in these columns will be gladly and promptly corrected upon being brought to the attention of the management.

SUBSCRIPTION RATE--Hansford, adjoining counties, \$7.00 yr. Other points in combination with The Hansford Plainsman, \$9.00 yr.

GOLDEN TOUCH OF HOSPITALITY

BY JANE ASHLEY

Firm Loaf Keeps Well

Snip dates with scissors or chop them with a sharp knife dipped frequently in cold water.

Date and Walnut Loaf

2 1/2 cups sifted flour
3/4 cup sugar
1/2 cup corn starch
1 teaspoon salt
1/2 cup chopped walnuts
1 cup chopped dates

2 tablespoons corn oil
1 egg
2 teaspoons baking soda
1 cup boiling water

Grease 1 (9x5x3-inch) loaf pan. Sift flour, sugar, corn starch and salt together. Stir in walnuts and dates until dates are separated and coated. Beat corn oil and egg until blended, stir into dry ingredients. Dissolve baking soda in water, stir into flour mixture. Beat well. Pour into prepared pan. Set in warm place free from draft 10 minutes to rise slightly. Bake in 350 F. (moderate) oven about 1 hour or until cake tester inserted in center comes out clean.



LETTERS TO SANTA

Santa Clause

Would you bring me a pan and some dishes. I want a drum and sticks. Dear Santa Clause would you bring me some toys?

Love
Rosa Joyce Pierce

Dear Santa Clause,
I want a Tiny Talls Doll for Christmas.
Don't forget my brother, sisters, Daddy, Mother and my dear Grandmother.
Love,
Janet Reed
Age 7
203 S. Archer
Spearman, Tex.
79081

Vandy Pet Shop

908 S. Dressen

- Tropical Fish
- Exotic Birds
- Aquariums & Supplies

Open 9 till 5
Mon. thru Saturday

SELL, TRADE CLASSIFIED ADS RESULTS

659-3434

Burton's TV

606 E. Kenneth

Boxwell Bros. Funeral Home and Flower Shop

Phone 659-2212 Spearman, Texas

Cummings Refrigeration And Air Conditioning

Phone 659-2721 Phone 659-2441

WHITE HOUSE LUMBER CO.

Phone 659-2818

Hansford Lodge

1040

A.F. & A.M.

John R. Wilde, W.M. Cecil Patton, Secy.

SERVICES

What Beauty by Mary Kay, do for you. For a complimentary facial call Malolah Wright, Ph. 659-2119, 25T-rtm

the finest in hair styling Shirley McCoy, Frances Potts, Mabel Edwards or Lovinggood at the Miss Beauty Shoppe, 659-2119, 37S-rtm

WATER HAULING-See me for water hauling. Hoops, phone 659-2382, rtm-nc

POOL PROBLEMS-Town Country Drilling Service, 383-0907, 48T-rtm

Would like to baby sit with child during day for working mother. Phone 659-2119, 2T-rtm

MOVE carpet paths and spots; beaten down nap with Blue Rent shampooer & buffer. GORDON'S DRUG.

THE SURGEON-Trees topped, pruned, remove evergreens, stump spray. Free estimates. Welsh, Farnsworth, 435-2872, 2T-10tp

FOR RENT-4 room furnished apt. Call 2084 821 S. Haney 52T-rtm

FOR RENT-2 bedroom home. Call 659-2323 or see Bill Whitford at 820 S. Bernice, 1S-6tc

FOR RENT-furnished apt, 606 S. Bernice Street. Phone 659-2652 or 2452, 28S-rtm

FOR RENT-2 bedroom home, Call 659-2323 or see Bill Whitford at 820 S. Bernice, 1S-6tc

FOR RENT-2 bedroom home, Call 659-2323 or see Bill Whitford at 820 S. Bernice, 1S-6tc

FOR RENT-2 bedroom home, Call 659-2323 or see Bill Whitford at 820 S. Bernice, 1S-6tc

FOR RENT-2 bedroom home, Call 659-2323 or see Bill Whitford at 820 S. Bernice, 1S-6tc

FOR RENT-2 bedroom home, Call 659-2323 or see Bill Whitford at 820 S. Bernice, 1S-6tc

FOR RENT-2 bedroom home, Call 659-2323 or see Bill Whitford at 820 S. Bernice, 1S-6tc

FOR RENT-2 bedroom home, Call 659-2323 or see Bill Whitford at 820 S. Bernice, 1S-6tc

CRAFT SALE Rescheduled

BECAUSE OF THE SNOW LAST WEEK RUTH ANN JONES & RUTH LACY ARE HAVING A ONE DAY CRAFT SALE, FRIDAY, DEC. 10 at 1107 S. BARKLEY. 3T-ltc

PERMANENT SPECIAL
Reg. \$15-\$12.50
" \$12.50-\$10.00
" \$10.00-\$8.50
Begins Nov. 11 thru Dec. 21.
SHARON'S BEAUTY SHOP
301 W. Kenneth
Spearman, Texas
659-2710
Operators-
Anita Falkner, & Sharon Freeman
51T-12tc

Locksmith Service

Keys Duplicated
Locks Serviced
Combinations Changed
Locks keyed alike
Location, only block building west on Gruver Hi-way.
E.D. Mundy, phone 2942
28T-Tonly

Eat at Arjona's-
for the best in Mexican food.
26 So. Haney st.
Spearman. Open for 3 meals a day.

Clarendon College Offers Police Science

Beryl Clinton, Dean of Clarendon College, announced this week that a course in Police Science will be offered to the public by Clarendon College beginning January 17, 1972.
A course in government, Government 250, dealing with Criminal Jurisprudence will be taught on Saturday mornings at Clarendon College, Clarendon, Texas during the spring semester. Three college semester hours of institutional credit may be earned--at regular college cost.
This course will be a study of crimes and public offenses, law enforcement agencies, and special peace officers, court systems, criminal procedure, criminal institutions, and pardon and parole boards.
Dr. Brent Lynch, Associate Professor of Government at West Texas State University, will conduct the course.
This course will be of special interest to all law enforcement officers and interested citizens in the Panhandle area.
All persons interested in taking this course contact Dean Beryl Clinton or Registrar Leonard Salvidge at Clarendon College, Clarendon, Texas, or call Code 806-874-3571.

State PTA Meet Shatters Old Image

The Texas Congress of Parents and Teachers has concluded its 62nd annual state convention and thoroughly shattered its old image of a cookie-baking bunch of school carnival sponsors.

The more than 3,000 Texas PTA delegates and their guests meeting in Dallas tackled issues like school financing and the property tax, prayer in the public schools, U.S. prisoners of war and the multi-sided busing situation in Texas.

Two resolutions passed by the group recommend support for constitutional amendments to prevent assignment of students to schools on the basis of race, creed or color and to preserve the neighborhood school concept.

A third resolution backed the majority of San Antonio school districts against the possibility of consolidation by the federal courts, Edgewood Independent School District, also in Bexar County, is seeking establishment of a county-wide taxing agency for school financing, charging that the present district system discriminates against low-income districts.

Another resolution approved by delegates also supports the local school district concept, as opposed to state control. A proposed amendment stressing quality education in integrated neighborhood schools was defeated.

The group voted to write Hanoi in support of U.S. prisoners of war, to back a constitutional change putting "freedom to pray" back in the public schools, to study the federal court system and to seek designation of a postage stamp commemorating the 75th anniversary of the National PTA.

Breaking tradition, Texas PTA President Mrs. Jean Harris of Aqua Dulce moved to the floor of the convention hall for a face-to-face dialogue with delegates. Using interpreters with bi-lingual PTA's, pairing local PTA's in bi-racial teams, putting high school students in office in PTSA's and details of PTA operation were among the problems hashed out in the exchange.

The group heard an array of distinguished speakers including Dr. John W. McFarland, dean of the School of Education, University of Texas at El Paso; Dr. Bernice M. Moore of the Hogg Foundation for Mental Health, UT Austin; Dr. W.C. Newberry, director of secondary education, Southwest Texas State University; Lt. Col. O.H. Entwistle Jr.

of Vienna, Va., representative of the National PTA, and Dr. Andrew Holt, president emeritus, University of Tennessee.

"The PTA has kept itself flexible," Mrs. Harris told the group. "Without innovation, she said, the PTA would be dead, "because we'd be useless to our children, our schools and to our communities."

GIVE LIVING PLANT FOR CHRISTMAS

COLLEGE STATION--Consider using a living Christmas tree this year. Since everyone seems to be more ecology minded these days, what would be more fitting than a tree that could be used in the home for the holiday season and then moved to the yard or patio as a permanent fixture.

While the traditional Christmas tree is usually a conifer of some type, many broadleaved plants also make very attractive Christmas decorations, contends Everett Janne, landscape horticulturist with the Texas Agricultural Extension Service. The female Yaupon holly makes a very attractive Christmas tree with its bright red berries and small dark-green leaves. Regardless of the type of plant you select, be sure it is adapted for the area or is

11th & Bernice
FAITH LUTHERAN CHURCH
Worship 9:30 a.m.
S.S. 10:30 a.m.
Victor Andersen
Pastor

Your Gift can entertain, save time, save work all year when it's Electric

The electric gift you give will be treasured for years to come. You'll take pride in giving electric gifts because they can make life easier and more enjoyable for your family and special friends. Mixers, blenders, toasters, hair dryers, power tools . . . gifts to provide convenience day after day. An electric blanket or heater can give winter-long comfort. Your family will enjoy the beauty of a new stereo or television. The list of useful electric gifts is endless so you'll find something for everyone in price ranges you'll appreciate. See your electric appliance dealer soon.

COMMUNITY PUBLIC SERVICE
Your Electric Light & Power Company
An Equal Opportunity Employer

SANTA'S SHOPPING AT GRODZIN'S WESTERN WEAR
LEVIS - WRANGLERS
NOCONAS - SANDERS
RESISTOL FELT HATS

5th & Main
BORGER

OPEN LATE EVERY NIGHT

THRIFTWAY



PRICES GOOD THRU DEC. 11, 1971

WE RESERVE THE RIGHT TO LIMIT QUANTITIES

Final Week JACKPOT \$100.00 Last Weeks Winner Mrs. Ray Gressett \$300.00

CUT RATE



Home of Buccaneer Stamps DOUBLE BUCCANEER STAMPS ON WEDNESDAY

Shurfresh Ovenready 10 to 21p Open Can

ALWAYS THE FINEST QUALITY MEATS AT THRIFTWAY!!!

We Sell ONLY U.S.D.A. Choice Beef

PORK SHOULDER ROAST 49¢ BACON 69¢ SAUSAGE 49¢ PORK STEAKS 59¢

PORK CHOPS 63¢ Family Pac 79¢

Center Cuts FRESH PORK CHOPS

BISCUITS 4 for 29¢

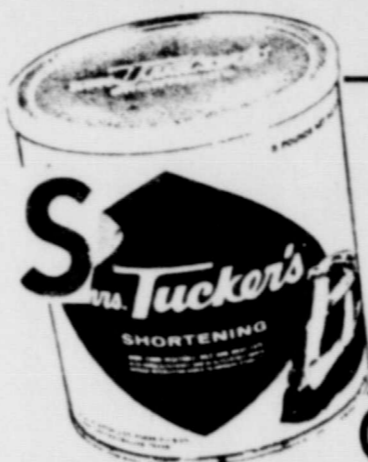

MRS. TUCKERS SHORTENING 59¢

Cottage Cheese 28¢

SUGAR \$1

PECAN MEATS 79¢

GRAPEFRUIT 18.99 Onions 7¢ Yams 15¢ APPLES 25¢ PEARS 25¢

CAKE MIX 32¢

COFFEE 66¢

DATES 29¢

KLEENEX 4 for 99¢

COOKIES 45¢

TOMATO SOUP 8¢

TOMATO JUICE 29¢

Tomatoes 22¢

Corn 19¢

GREEN BEANS 24¢

DOG FOOD 3 for 39¢

Fab Detergent GIANT BOX 83¢

QUICK 79¢

SCOPE MOUTHWASH 1.39

Cold Power Detergent GIANT SIZE 83¢

DETERGENT AJAX LAUNDRY 66¢

MARGARINE 33¢

MARGARINE 24¢



Christmas Lighting Contest Set For Residential Area

The activities committee of Spearman Chamber of Commerce will sponsor a residential Christmas Lighting Contest again this year. The contest is being promoted to help beautify our town this season of the year and spread the Spirit of

Christmas," said Mrs. Mary Lou Wysong, Chamber secretary. Everyone in the city of Spearman is eligible and all are urged to decorate their homes. The judging will take place the week of December 13. The categories this year will be

house lighting, window and door decorations, and outdoor scenes. Winners will be presented with gift certificates which will be awarded by, and deemed art, participating merchants in Spearman who are sponsoring this program. Notify the Chamber office if you plan to enter the contest.

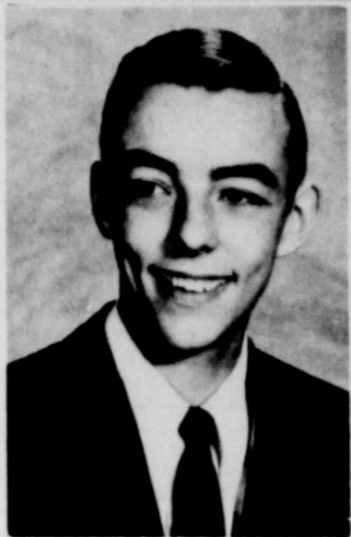

DAY TO PLAY IN CHARLIE BROWN MUSICAL SHOW

PLAINVIEW--Randy Day, son of Mr. and Mrs. Glenn Day, 711 Townsend, has been selected as a member of the orchestra for "You're a Good Man, Charlie Brown," to be presented at Wayland Baptist College Dec. 4 and 11 at 7:30 p.m. in Haral Memorial Auditorium.

Day is a 1970 graduate of Spearman High School. He is a sophomore education major at Wayland.

Added to the schedule of productions of Wayland Theatre this season is "You're a Good Man, Charlie Brown," which will be presented in Haral Memorial Auditorium on Dec. 4 and 11 at 7:30 p.m. The Broadway musical comedy directed by Robert Bowers, instructor in speech and thea-

tre, is presented as a benefit for the speech department. Taken from the comic strip, "Peanuts," the popular show is designed to appeal to children of all ages, from six to 80. Author of the play is John Gordan.

Employing clever lighting, action revolves around a free, stylized set and the actors are costumed in colorful children's clothing. Some 34 musical numbers and interludes are included in the show. The hit Broadway show was just recently released to limited areas in the United States.

Coming to life on the Wayland stage as the unforgettable Charlie Brown will be Stan Hickerson, freshman from Lorenzo. His "thorn in the flesh" Lucy, will be played by Debbie Schuster, freshman from Muleshoe. The other female lead, Patty, will be portrayed by Jonna Dale, senior from Denver, Colo., a familiar face to Wayland Theatre fans.

Charlie Brown's friends, Linus and Schroeder, will be played by Gerald Brooks, sophomore from Glen Burnie, Md., and Paul Aday, sophomore from Vine Grove, Ky., respectively. The two will play the roles complete with blanket and piano.

Music for the show will be provided by a combo consisting of Amy Lyons, freshman from Honolulu, Hawaii, on piano, Leslie Haberer, freshman from Plainview, on drums, Randy Day, sophomore from Spearman, on mouth organ, and Phil Poff, sophomore from Farmington, N.M., on xylophone.

SELECT A LIVE CHRISTMAS TREE

COLLEGE STATION--Having trouble with your Christmas shopping? Why not give a living plant that can be enjoyed throughout 1972 and that will increase in value and beauty as time rolls on, suggests Everett Janne, Extension landscape horticulturist.

Select good quality trees, shrubs or house plants from your local florist, nursery or garden center as gifts for your gardening friends.

Evergreen plants of potted house plants make very attractive gift items, especially if the base is wrapped with Christmas paper and tied with a colorful ribbon, says Janne. Some of the ornamental

plants that will make attractive gifts include: Yaupon, Possumhaw, Burford Holly, American Holly, Juniper, Deodar Cedar, Pyracantha, Pittosporum, Nandina and Japanese Yew.

For plants to be used in the home, Janne suggests the following: Poinsettia, Azalea, Camellia, Jerusalem Cherry, Christmas Pepper and Chrysanthemum, as well as the multitude of foliage plants that are available.

Be sure to select a plant that is adapted to the area in which it will be grown, he adds. In case of inclement weather, the recipient of the plant should know to keep it in a cool place where the oil ball or container will not become too dry until it can be placed in its permanent location.

For that distant relative or friend that is interested in gardening, how about a useful

gardening tool or a copy of a good garden book for a Christmas gift, proposes Janne. There is something available for every gardening interest.

While you are selecting gift items, why not choose a plant for your own home? A living Christmas tree can provide enjoyment the entire year, assures the horticulturist.

Mr. and Mrs. Roy Jones are visiting in Lovington, N.M., with their son and family, Mr. and Mrs. Roy Lee Jones.



In Portugal, a cookie is a biscoito!



Me See by Sybil

be far behind. This is still the favorite candy of all time. Most of you are familiar with it and make it for the holidays, but for those of you who wanted it, here it is: Call your friend to come over and help you make it, you'll find this team effort works best for the pouring and stirring, 6 c. sugar, 2 c. cream, 1/4 tsp. soda, 1 stick margarine, 1 t. vanilla, 2 lb. broken pecans, Brown 2 c. sugar in heavy iron skillet, slowly until it is a light brown color. Soon as you have the sugar started to heat, put the remaining 4 c. sugar, cream & butter over a low heat to cook slowly while you are melting sugar in skillet. Soon as sugar is melted, begin pouring it into kettle of boiling cream & sugar. The real secret of mixing these ingredients is to pour a very fine stream from the skillet. Continue cooking & stirring mixture until it forms a firm ball

when dropped into cold water. After this test, add soda, stirring vigorously until it foams up. Let mixture cool 20 minutes, then add vanilla and beat until mixture is thick and of a dull appearance. Add pecans, turn into pans. Makes about 6 lbs. of the most delicious candy you ever ate.

Mr. and Mrs. Everett Tracy returned Monday from a trip to Missouri where they visited with his parents and her mother.



at the night before Christmas and there in his father was cursing hearing his hair. The men were upstairs asleep, dreaming of gifts would find Christmas day. money was paid, the gifts been bought... all was with the world... so fath- thought. Then out to car, put the gifts in the and back to the store for good things to eat... he had to the car and what find? Some lousy sneak had stolen him blind! had tale, but too often Christmas season has to be recognized as time for crime. "Peo- busy, hustle, bustle, to this store, leave your keys on the car seat... in light for anyone to steal. keep a firm grip on time, and don't leave it grocery cart while you over the shelves. This is ing to anyone who would I was shopping for gro- the other day and there grocery cart was a purse, open with the wallet in light... and this cart was ed for quite a long "A fool and his money on parted." A walk down meet and a glance into ay car parked there, will you some idea of how easy old be to "lift" all the mas packages you would Last year this very thing here... and as costly buying is now days, if we could afford to be ed of money... or pack- A little effort on your will keep this from hap- and take a lot of head- off our law enforcement

to enjoy the snow, though as my conscience bother say so for this type of are so hard on people are to be out in it. Our who still have maize field, and cattlemen with stock in wheat past- will hate me for saying that this just happens to favorite type of weath- feel better when its cold, snowing. Something trig- "get up and go" and I get the work done... al- ing this time of year, it the Christmas spirit. planning to think of do- shopping... many have too for the mer- all seem to be quite

ing Ora Lee Blackburn's shop Sunday during her was open house did the me. Her home is al- unique with all those various holiday decora- makes. The main I always ta'e this in is all her pretty antiques the way she has them de- Also, she always come made candies, ate and wassail. Was- something I've never but I soon will for I with Edna Cluck and me a great sounding The wassail I have usually so sour it makes but just to taste it, has a "no flavor" Edna says this one is and makes plenty to large crowd. Mix 2 apple cider, 3/4 cups a small can each of orange juice, lemon and pineapple juice. Put cinnamon and a tea- whole cloves in a let all this simmer very hot. (Do not boil.) spices and serve. if Christmas comes, Brown candy can't

SPEARMAN INDEPENDENT SCHOOL DISTRICT Spearman, Texas COMBINED BALANCE SHEET (EXCLUSIVE OF FOOD SERVICE AND ACTIVITY FUNDS) August 31, 1971

ASSETS	Operating Fund	Building Fund	General Fixed Assets Fund	Interest & Sinking Fund	Payroll Fund	Totals
Cash in Banks						
State & County Available Fund	\$74,183					\$74,183
Local Maintenance Fund	63,124					63,124
Transportation Fund	10,914					10,914
Payroll Fund					\$370	370
Building Fund		\$48				48
Interest & Sinking Fund				\$30,967		30,967
Total Cash	\$148,221	\$48		\$30,967	\$370	\$179,606
Investments						
Savings & Loan Certificates	\$10,000			\$10,000		\$20,000
Fixed Assets (Note No. 1)						
Land			\$162,228			\$162,228
Buildings			2,174,538			2,174,538
Furniture & Equipment			322,600			322,600
Total Fixed Assets			\$2,659,366			\$2,659,366
Other Debts						
Amounts to be Provided for Bond Principal-Series 1958				\$25,000		\$25,000
Bond Principal-Series 1962				695,000		695,000
Bond Principal-Series 1965				190,000		190,000
Interest on Bonds-Series 1958				475		475
Interest on Bonds-Series 1962				77,260		77,260
Interest on Bonds-Series 1965				38,238		38,238
Total to be Provided				\$1,025,973		\$1,025,973
Total Assets	\$158,221	\$48	\$2,659,366	\$1,066,940	\$370	\$3,884,945
LIABILITIES						
Current Liabilities						
Vouchers Payable	\$43,496					\$43,496
Bonds Payable				\$120,000		120,000
Bonds Interest Payable				16,335		16,335
Total Current Liabilities	\$43,496			\$136,335		\$179,831
Funded Indebtedness						
Schoolhouse Bonds-Series 1962				\$610,000		\$610,000
Schoolhouse Bonds-Series 1965				180,000		180,000
Bond Interest Payable in Future Years				64,913		64,913
Series 1962				34,725		34,725
Series 1965				\$889,638		\$889,638
Total Funded Indebtedness				\$1,679,276		\$1,679,276
Reserves and Unappropriated Surplus	\$48		\$2,659,366	40,967	\$370	\$2,815,476
Reserve for Construction Authorized						
Reserve for Investment in General Fixed Assets						
Reserve for Retirement of Funded Indebtedness	\$114,725					114,725
Unappropriated Surplus	\$48					48
Total Reserves and Unappropriated Surplus	\$114,725	\$48	\$2,659,366	\$40,967	\$370	\$2,815,476
Total Reserves, Liabilities and Surplus	\$158,221	\$48	\$2,659,366	\$1,066,940	\$370	\$3,884,945

GOODWELL INVITATIONAL TOURNAMENT

Spearman

Panhandle A & M
Dec. 9-10-11

LYNXETTES

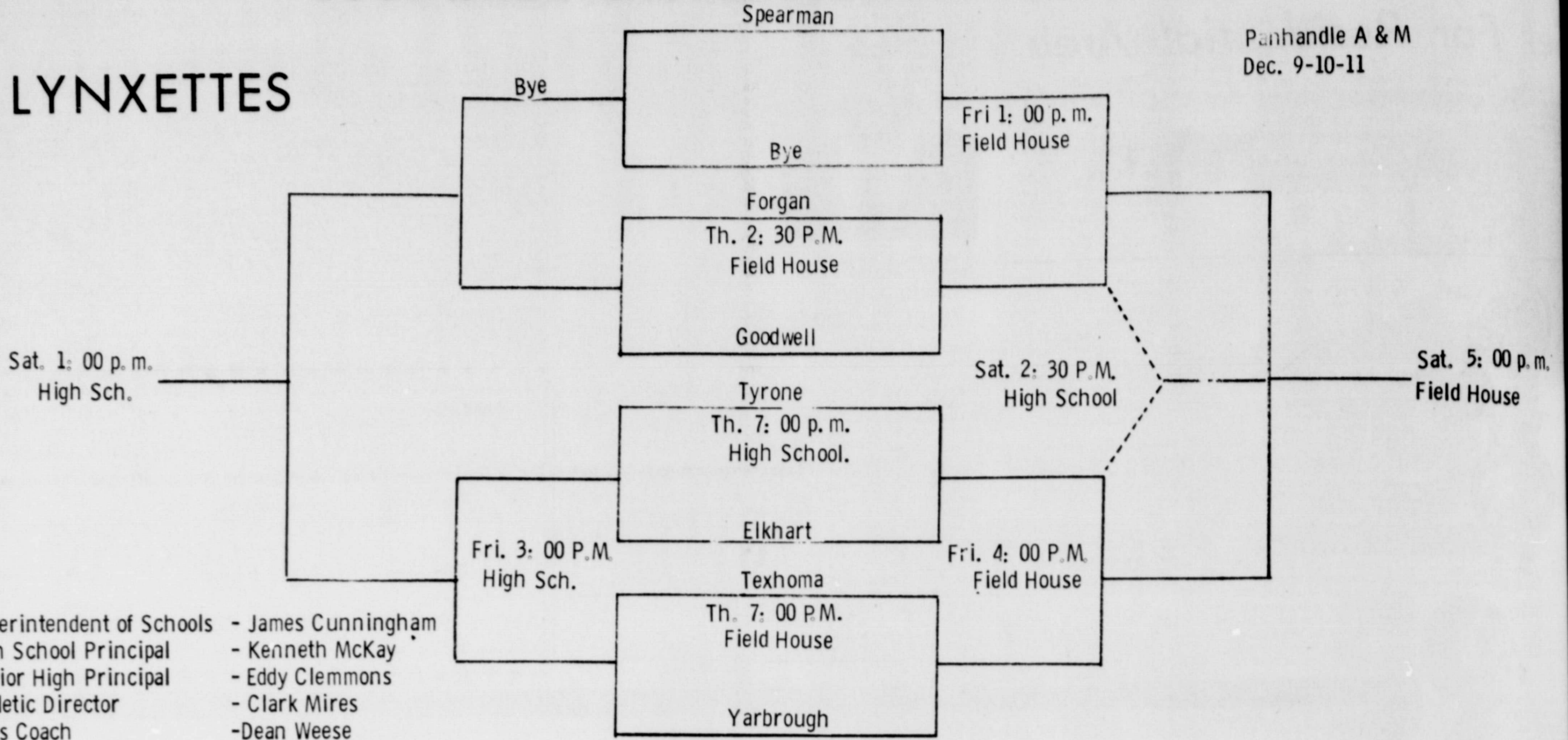

Superintendent of Schools - James Cunningham
 High School Principal - Kenneth McKay
 Junior High Principal - Eddy Clemmons
 Athletic Director - Clark Mires
 Girls Coach - Dean Weese

Boys Coach - Harley Lewis
 9th Boys Coach - Allen "Bones" Simpson
 8th Boys Coach - Ken Friemal
 7th Boys Coach - Don Drummond
 - Dan Truelove

BOYS: LYNX

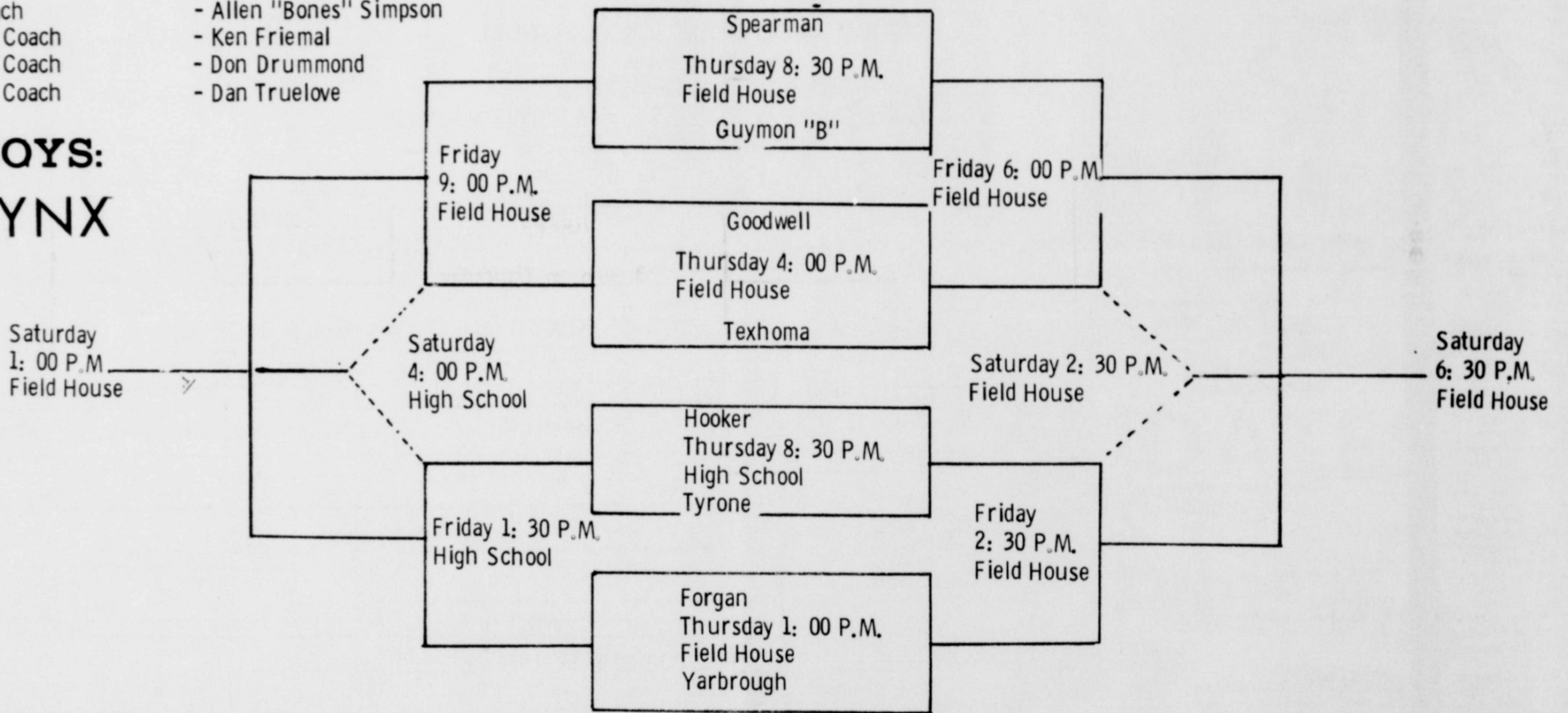

★ NEW
MAGNETIC SIGNS
 MADE IN OUR SHOP FOR FAST EXPERT SERVICE
 INSIDE & OUTSIDE SIGNS

Spearman Reporter

★ QUICK AND EXPERT BUSINESS MACHINE REPAIR

- TYPEWRITERS
- ADDING MACHINES
- CALCULATORS
- CASH REGISTERS

Check with us for all of your office supply needs



Coach Drummond talks to one of his players, Steve Donnell, as he sends in a play during the Stinnett game here Monday night. The Drummers won the game in a thriller.

LOCAL MUSIC CLUB HAD FEDERATION DAY PROGRAM

The Spearman Music Club affiliated with the State and National Federation of Music Clubs met November 30 in the home of Mrs. Russell Townsend, with the meeting being opened by the president, Mrs. Rafoed Clark. Members recited the club collect.

The theme of the program was "Federation Day". The "Federation Hymn" written by Irene Foreman was sung by the club members, with a brief summary "Why Federation" was given by Mmes. J.D. Wilbanks, Tom Sutton, Don Knox, Pat Cates and Russell Townsend.

The Hymn of the Month "For the beauty of the Earth", written by J.S. Pierpoint. The meeting was adjourned with the members reciting the National Federation Music Club benediction "Bless Us, Oh, God" by Glad Robinson Youse.

The hostess served coffee and cake to members Mmes. Pat Cates, Rafoed Clark, Don Knox, Dean Leighnor, Kenneth McKay, Ronnie Schaefer, Carl Scroggs, Tom Sutton and J.D. Wilbanks.

7TH GRADERS ARE ONE OF TOP TEAMS

Coach Truelove and his 7th grade terrors who were the only undefeated football team in the area this year, have been impressive in the first basketball outings thus far. In fact, the terrors broke a 11-11 half-time tie Monday night at Lynx gym, and ran off from Stinnett, winning the game, 30-18.

Members of Truelove's 7th grade shock troops include: Ricky Morris, Butch Reed, Bo Dearmond, Scott DeWitt, David Oakes, Jeff Hohertz, David Lesley, Raymond Porter, Kevin Bynum, Tony Salinas, Mark Cunningham, Brent Biles, Manager for the 7th graders are Kent Hargis, Lonnie Clemmons and Alan Uptergrove.

For real enjoyment, come out and watch this fine 7th grade in action. Check the schedule in this week's paper for their next game.



Pictured above is Coach Truelove as he directs his 7th grade "terrors" during their game at Lynx gym Monday night. The scoreboard shows the local team trailing 2-6 at the end of the first quarter but they went ahead to win 30-18 in the high scoring thriller.

8TH GRADE TEAM READY FOR ACTION

Coach Drummond's 8th grade basketball team continues their winning ways in basketball as well in football. In fact, Drummond's basketball team may be even better than the football team, although they have to be mighty good, as the eighth graders won the first football game.

Getting the drum for Drummond is probably the biggest basketball team in the school system, that is the most boys. Drummond's roster consists of 20 boys, and they are about 6 suits for their basketball officials are getting for the 6 boys in the future.

Coach Drummond's team consists of the following boys: Collier, Jeff Beedy, Reg Robertson, Roger Jones, Fox, Paul Comegys, Roy David Dear, Leon Haggins, Jimmie Jackson, Billy Gales, Gale Thompson, Calhoun, Steve Donnell, Shields, Bobby Fanning, Wynne, Daryl West, David Byers, Bernard Byers, Bobby Byers. Manager for Drummond's Drummers is Ronny Byers.

For real excitement, watch the eighth grade team in action at the local high school.

WAKA NEWS

Attending in the Carl Carter this week were Mr. and Mrs. W.C. Cook of Sallisaw, Oklahoma, and Mr. and Mrs. Art and family of Arvada, Colorado. The foese boys visited at Waka with their classmates.

Attending the golden wedding anniversary of Mr. and Mrs. Ed Doores at Farnsworth home were: John Doores home were: Mrs. J.R. Stump, Mrs. Harley Elledge, and Mrs. Jerry Berger and family.

Frank Rogers spent 2 weeks in Oklahoma in business. Mrs. Tommy Jackson and family spent the evening playing cards with the Groves family.

Mrs. Joe Close spent the day visiting and shopping in Marillo.

Mrs. Stump reported that she spent most of her time last week working in the shop at Hansford Library.

They have a new project of building a kitchen this year. The PTA officers and committee chairman met for their meeting Dec. 6 at the Waka school. Nine are working on their membership Procedure Courses completed in a week.

Mrs. Eldon Gurley and Mrs. Jim Jackson spent Wednesday night. They had an enjoyable time visiting with the women worked on a book for the Gurley's grandson. There will be a party which will be completed each grandchild by its Christmas. She had bought a supply of sequins for the beads. Could this be an anxious grandmother?

Mrs. W.I. Molesworth are spending a few days in Waka.

The Sunday scene at the Church of the Brethren was a men outside setting the Christmas scene on the lawn. The children were changing the greenery and the women of the church were encouraging to both.

David Burger's hosted a party at the home of Clifford Clark, David Wilcox and the J.H. Jackson, Monday night with an indoor pitch party. A good time was had by all.

GRUVER INVITATIONAL TOURNAMENT

GIRLS:

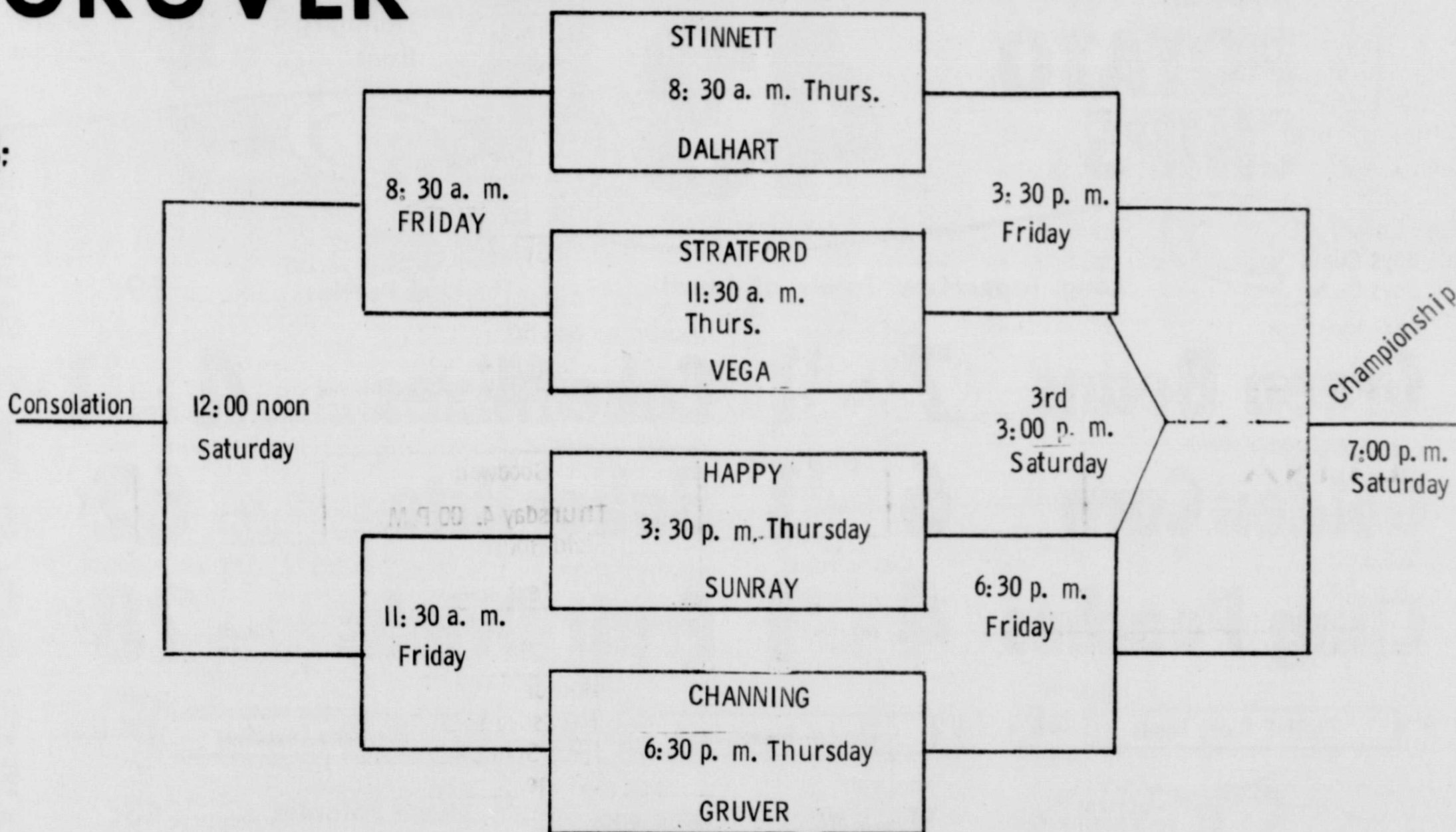

BOYS:

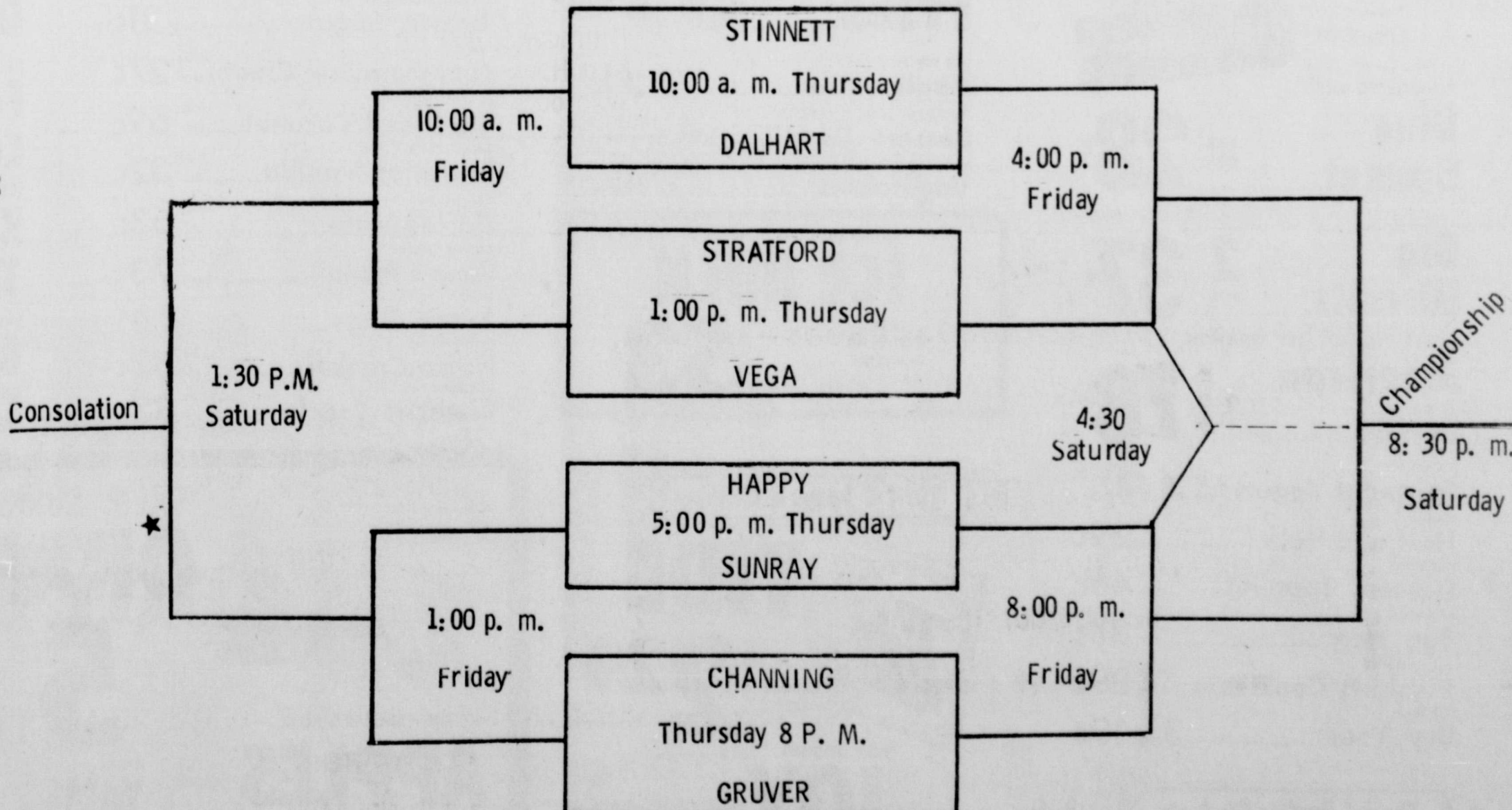

GRUVER STATE BANK

GRUVER, TEXAS

MEMBER FDIC

Now... Ideal dates every package of meat we process to assure you of it's freshness!

You don't have to guess how long it's been in the case because the wrapping date is shown right on the meat label and our Market Managers know just how many hours each cut can stay in the case. It's your guarantee that the meats you buy at Ideal are FRESH!

Watch for the packaging date in the lower left corner of each meat label. You can be sure it's fresh when you purchase your meat from Ideal's Master Craftsmen!

This Package wrapped December 9

IDEAL FOOD STORES		
WEIGHT LBS. NET	VALUE	PRICE PER LB.
0.00	\$0.00	0.00
ROUND STEAK		
09		

the home of THRIF-T-Prices

IDEAL
FOOD STORES

ANOTHER IDEAL 1-PRICE

PORK SALE!

Center Cut Rib Pork Chops - Quarter
Pork Loin Sliced Into Chops - Family
Pack Sirloin Cut Pork Chops - Center
Cut Pork Loin Roast - Fresh Pork
Steaks - Country Style Spareribs Or
Fresh Shoulder Cut Boneless Pork Roast

YOUR CHOICE

69¢

LB.



PRICES EFFECTIVE THRU SATURDAY, DEC. 11, 1971. NONE SOLD TO DEALERS.

FRESH, EXTRA LEAN

GROUND BEEF

3-LB. PKGS. OR MORE

55¢

LB.

MEADOWDALE

POTATO CHIPS

14-OZ. BAG

43¢

LIMIT ONE, PLEASE

MEL-O-CRUST
Hamburger Buns..... Pkg. of 8 **18¢**

MEDIUM Yellow Onions..... LB. **5¢**

HORMEL COOKED, BULK PACK
Beef Patties..... LB. **89¢**

BUTTERBALL OR HONEYSUCKLE SELF-BASTING
Tom Turkeys LB. AVG. 20-22 LB. **49¢**

BUTTERBALL OR HONEYSUCKLE SELF-BASTING
Hen Turkeys 10-14 LB. AVG. LB. **59¢**

HICKORY SMOKED, SLICED
Slab Bacon 2-3 LB. PKG. LB. **59¢**

MEADOWDALE
Sliced Bologna..... 12-Oz. Pkg **59¢**

Long Tapes/Low Totals at Ideal!

MEADOWDALE CUT Green Beans 7 \$1 303 CANS	LIMIT 7, PLEASE	CAMELOT, ALL VARIETIES Cake Mixes 4 \$1 19-OZ. BOXES	LIMIT 4, PLEASE
KOUNTY KIST WHOLE KERNEL Golden Corn 6 \$1 12-OZ. CANS	LIMIT 1, PLEASE	WILSON'S SHORTENING Bake-Rite 3-LB. CAN 62¢	LIMIT 1, PLEASE
VAL VITA Cling Peaches 4 \$1 NO. 2 1/2 CANS	LIMIT 4, PLEASE	HI-C, ALL FLAVORS Fruit Drinks 46-OZ. CAN 28¢	LIMIT 4, PLEASE

Thrif-T Low Prices

LIMIT 6, PLEASE 303 CANS
Camelot Spinach..... 6 **\$1** FOR

ALL FLAVORS 3-OZ. PKGS.
Camelot Gelatin..... 6 **49¢** FOR

ENRICHED 5-LB. BAG
Camelot Flour..... **43¢**

MEADOWDALE QUART JAR
Salad Dressing..... **38¢**

ALL GRINDS 3-LB. CAN
Folger's Coffee..... **\$2.38**

WHITE OR COLORS BOX OF 280
Kleenex Tissues..... **36¢**

KEEENEX BOUTIQUE 2-ROLL PKG.
Bath Tissue..... **28¢**

Thrif-T Dairy Foods

BLUE BONNET
Margarine **BISCUITS**

HOT TEXAS STYLE BISCUITS 'N BLUE BONNET ... MMM!

QUARTERED OLEO
Blue Bonnet..... 1-LB. CTN. **28¢**

TEXAS STYLE 12-OZ. CANS
Big Biscuits..... 2 **37¢** FOR

KRAFT INDIVIDUALLY WRAPPED
American Slices..... 1-LB. PKG. **78¢**

ALL FLAVORS 8-Oz. 5¢ 00
Fairmont Yogurt..... 4 **1**

IDEAL Pint
Half and Half..... **29¢**

FAIRMONT 6.5-Oz.
Dessert Topping..... Can **46¢**

FAIRMONT Qt.
Egg Nog..... Ctn. **38¢**

ALL VARIETIES Plastic
Pillsbury Cookies..... Tube **89¢**

RED STAR
Dry Yeast..... 3 Pkgs. **19¢**

Thrif-T Frozen Foods

BIRDS EYE 20-OZ. PKG.
Tasti-Fries..... **39¢**

TREE TOP 12-Oz. Can **39¢**
Apple Juice.....

PEPPERIDGE FARM, 7 VARIETIES 5 1/4-Oz. 5¢ 00
Dessert Tarts..... 4 Pkgs. **1**

BIRDS EYE INTERNATIONAL 10-Oz. Pkg. **47¢**
Vegetables.....

Everyday Favorites

TAYLOR'S VACUUM PACKED No. 3
Sweet Potatoes..... Can **43¢**

VAN CAMP'S No. 2 1/2
Pork and Beans..... Can **29¢**

IMPERIAL POWDERED OR 1-Lb.
Brown Sugar..... Pkg. **21¢**

KRAFT 7-Oz. Jar
Marshmallow Cream..... **27¢**

BAKER'S PREMIUM 16-Oz. Size
Shredded Coconut..... **69¢**

DROPS O' GOLD 8-Oz. Btl.
Imitation Vanilla..... **32¢**

CARNATION 11-Oz. Jar
Coffee Mate..... **63¢**

DOUBLE CHEESE 28 1/2-Oz. Box
Jeno's Pizza..... **73¢**

GLAD 24-Ct. 5¢ 59
Trash Bags..... Pkg. **1**

SUNSHINE 16-Oz. Box
Hi-Ho Crackers..... **33¢**

SUNSHINE 10-Oz. Box
Cheez-It Crackers..... **33¢**

FAIRMONT DAIRY FAIR
ICE MILK
ALL POPULAR FLAVORS
1/2-GAL. CTN. **53¢**

Thrif-T Soaps & Cleaners

TIDE
FAMILY SIZE
\$2.29

FOR DISHES
JOY
64¢

32-OZ. BTL.

CALIF. SUNKIST NAVEL
ORANGES
5 LBS. \$1.00

EXTRA FANCY RED ROME
APPLES
5 LBS. \$1.00

U.S. NO. 1
YAMS..... 2 LBS. **33¢**

NEW CROP
ENGLISH WALNUTS... LB. **55¢**

CAMELOT
ORANGE JUICE..... 1/2-GAL. **89¢**

Thrif-T Quality Products

CINCH 15-Oz. Pkg. **25¢**
Cornbread Mix.....

CAMELOT WIDE 1-Lb. Pkg. **33¢**
Egg Noodles.....