

REGISTER
So You Can
VOTE!
Deadline: Saturday
January 31

January 31 is deadline for voter registration

Complete the application below and mail now to your county tax assessor-collector

VOTING PRECINCT _____

Application for Voter Registration Certificate This application must reach assessor and collector of taxes no later than Jan. 31.

_____, **TEXAS**
(County of Residence)

NAME _____ **DATE** _____

HOME ADDRESS _____

AGE	SEX	OCCUPATION	LENGTH OF RESIDENCE (YEARS)		BIRTHPLACE (STATE OR COUNTRY)
			STATE	COUNTY	
			Citizenship — Native Born Naturalized		
			MONTH	DAY	YEAR

If under 21, show date of birth _____

If resident of state less than 1 year, show arrival date _____

If resident of county less than 6 months, show arrival date _____

Mail voter registration certificate (strike statement not applicable)

(1) To above permanent address _____

(2) To my temporary address at _____

**No one can act as agent and sign for another except husband, wife, father, mother, son or daughter. Agent must be qualified elector in county.

Signature of applicant or agent** _____

Agent's Address _____

Relationship of Agent to Applicant _____

I understand the giving of false information to procure the registration of a voter is a felony.



Spearman Reporter

Spearhead of the North Plains

VOLUME 61, NO 10 THE SPEARMAN REPORTER, Hansford County, Texas 79081 THURSDAY, JANUARY 29, 1970

DEATH CLAIMS MAUDE MATHEWS

Funeral services for Mrs. Viola Maude Mathews, 67, who died Friday in Hansford Hospital, were conducted at 10:30 a.m. Monday in the First United Methodist Church in Spearman. The Rev. Wesley Daniel, pastor, officiated. He was assisted by the Rev. Gail Ott, pastor of the Union Church. Graveside rites were held at 2:30 p.m. in Highland Cemetery in Ashland, Kansas. Burial was by Boxwell Brothers Funeral Directors of Spearman. Mrs. Mathews suffered a stroke and had been hospitalized since early in December. Born in Ashland, Kansas, she had lived in Spearman since 1945. She was preceded in death by her husband, Charles R. Smith and one son, Jerome E. Smith. She later married L. W. Mathews who also preceded her in death. Survivors include two sons, Don of Dumas and Richard of Hitchland; two stepdaughters, Mrs. Evelyn Guthrie of Lubbock and Nova Foote of Amarillo; one stepson, Orville Mathews of Gruver; two sisters Mrs. Hazel Willard of Worland, Wyo., and Mrs. Bernice Key of Houston, one brother, John E. Mull of Winfield, Kansas, seven grandchildren and one great-grandchild. Pallbearers included John Green, J. W. Burrell, Alton Ellsworth, Bob Farr, Leland Wood, Robert Graves, Honorary Pallbearers included John Bishop, A. C. Green, C. W. Smith, T. D. Sansing, J. B. Cooke, Dennis Jones, Bob Burke, Jess Francis, Dale Oltman and R. L. Kleeberger.

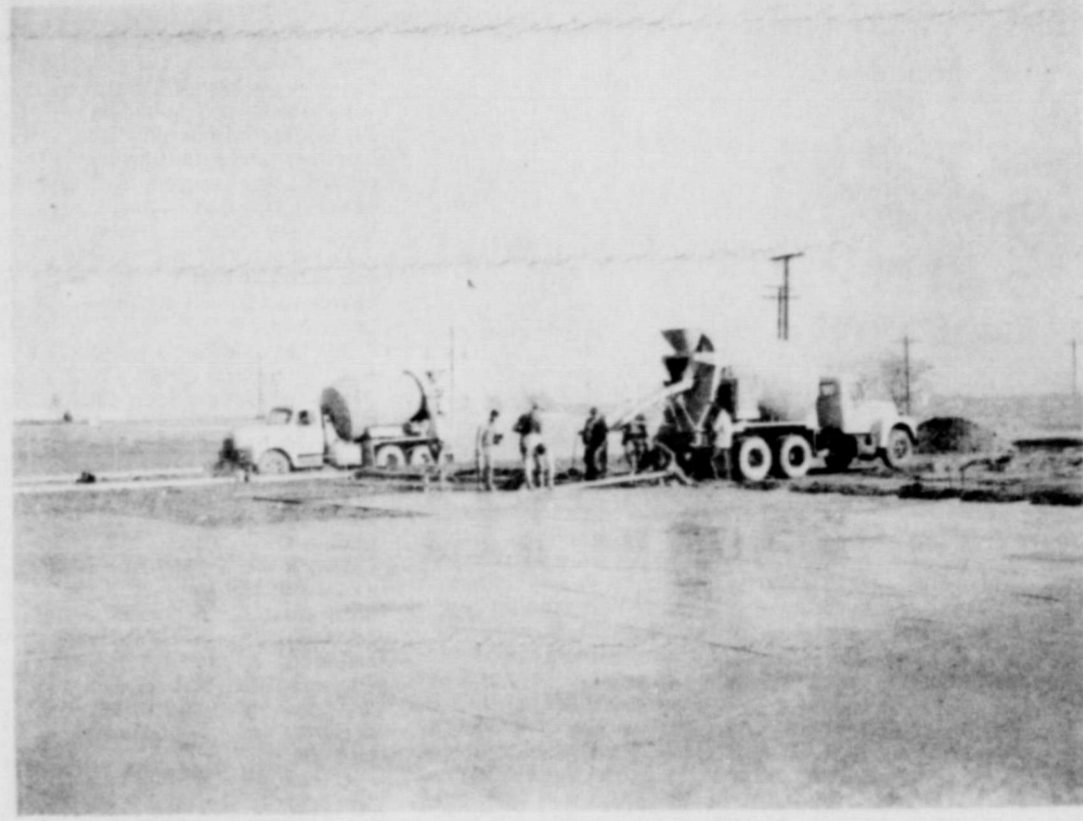

New Home For Hansford Impl.

Construction work began this week on the future new home for Hansford Implement Company, John Deere Dealers. Estimated cost on the building will be in the \$130,000 price range. Gene Cudd said the steel building will feature a front made from green Utah rock. "It is near a John Deere green," he said. The 17,000 square foot construction will house new offices, a shop, plus parts and display rooms. The projected completion date is 90 days from the time the steel frame goes up. Located on south highway 207, it is just south of the drive-in theatre. As soon as this building is completed, Cudd said workmen will begin on another building next door which will house a separate shop that will be used to set up machinery.

FUNERAL RITES HELD SUNDAY FOR JOE ELLISON

Funeral services for Joe L. Ellison, 53, who died Friday in Guyton Memorial Hospital, were held at 2 p.m. January 25 in the Gruver Church of Christ. Clyde Sloan, minister, officiated, Masonic rites were conducted by the Gruver Masonic Lodge. Burial was in Gruver Cemetery. A native of Aspermont, Texas, Mr. Ellison had been employed by Phillips Petroleum Co. for 27 years. He had been a field operator at the Phillips-Hansford Plant south of Guyton for 23 years. He was married to Miss Cleeta Cox in 1938. The Ellisons had lived in Gruver for the past several years. Survivors include his wife; one daughter, Mrs. Marvin Wilson of Gruver; his mother, Mrs. W. A. Ellison of Gruver; three sisters, Mrs. Ruth Clear of Houston, Mrs. Helen Van Buren of Orlando, Fla., and Mrs. Judy Rayburn of Corpus Christi; and two brothers, B. M. of Las Vegas, N.M., and Glen of Carrizozo, N.M.

A Day to Rub Out Rubella

On February 11, a massive, one-day attack will be launched in Spearman. The enemy will be rubella—more commonly known as German or three-day measles—the disease that cripples and kills unborn children. Using vaccine licensed only last July, teams of doctors and nurses and volunteers hope to inoculate all the children ages 1 through 10 years who live in the Spearman and Morse school districts. The clinics will be held in the Spearman Elementary School on Wednesday, February 11. School children will receive their vaccine from 9:00 to 11:00 a.m. Pre-school children may be brought to the clinic from 11:00 a.m. to 12:00 noon. The Texas State Health Department states it is vital that all children be vaccinated to prevent an outbreak this spring. The reason for immediate concern is because rubella has a cycle of about every seven years. Unfortunately, it's about that time again. Doctors anticipate another epidemic in the spring of either 1970 or 1971. Rubella actually has little effect on those who contract it. But if a mother catches it during the first three months of pregnancy, the virus can be transmitted to her developing fetus through the placenta of her womb. It can affect either the unborn child's nervous, circulatory or skeletal systems or all of these. It can cause blindness, deafness, serious heart disease, mental retardation and growth failure. Pregnant women cannot be given the vaccination. This is too dangerous. The goal of stamping out the dread disease is being approached by inoculating children. Eventually, this way, the disease will die out from sheer "disuse." The last great rubella epidemic, only a few years ago, killed 30,000 babies and crippled at least as many more. Now the means to prevent it—a safe, effective vaccine—is available. The inoculation is FREE. See that your child gets it!

Bill West was admitted January 23 to the Highland General Hospital in Pampa. He is due to come home this week.

M.E. Jagers Rites Held

Funeral services for M.E. Jagers Jr., age 50, son of Mrs. M.E. Jagers of Spearman and brother of Mrs. Jean Sheets of Spearman, were held in Hattisburg, Miss. last week. He died after a lengthy illness caused from an injury he received in World War II. He died January 20. Jagers was a captain in the U.S. Army and served in the European Theatre of Operations. He was wounded and received the Purple Heart. He is survived by his wife, a son, a daughter, his mother Mrs. M.E. Jagers of Spearman, a brother Zack Jagers of Bonham and four sisters: Mrs. Daniel Sheets of Spearman, Mrs. Bill Coburn of Bonham, Mrs. Frank Dale of Snyder and Mrs. Wayne Barker of LeMarque. Zack Jagers and Mrs. Sheets attended the funeral services in Hattisburg.

CORRECTION:

The television set in the TG&Y ad. run in the Sunday paper should have been priced \$68.00 instead of 68¢. The Stereo console should have been priced \$77.00 instead of 77¢. This was a mistake on the part of the newspaper, and although we have made mistakes before, we try never to make one this bad. But, we are human, and will probably make more in the future. We do appreciate the consideration shown us by the public, and especially the management of TG&Y, concerning this mistake. Thank you, Billy Miller, Editor.

CANDIDATES FILE FOR RE-ELECTION BASKETBALL

The Dalhart Wolves and Wolverines gave the Lynx and Lynxettes about all of the competition they wanted at Lynx gym Tuesday night. In the opening game Tuesday evening, Coach Masters 8 team girls blasted Dalhart 35-24. Floyd hit 10 points, Coley hit 10, and Beck led the scoring with 13. Ricketts also scored 2 in this game. In the 8 team boys game, the Lynx 8 lost a thriller by 3 points, 49-46. Salinas scored 13 points, Grayson 7, Upchurch 2, Lair 7, Driscoll 11, Paul 1, Evans 4, and Hicks 1. The Spearman girls continue with their wins, beating Dalhart 52-39. But, the game was much closer than was expected, with the Wolverines actually pressing the Lynxettes going into the 4th quarter. Patterson led the Lynxette scoring with 25 points, Shufeldt hit 6, Smith 11 and Shielknight 10. The Spearman Lynx lost to the Wolves 51-46, despite a valiant effort by the Lynx, who actually led the Wolves 35-34 going into the 4th quarter. Mosier hit 7, Schell 10, Womble 4, Lusby 9, Holland 5, Alpo Lyon 9, and Shielknight 1. The only basketball scheduled for this weekend is the game at Boys Ranch Friday night. The varsity game will start at 8 p.m. It is hoped that the Lynx boys will shake off the flu bug by Friday night, Coach Simpson had 4 boys with the flu Tuesday night, but they still played well against a good Dalhart team. A big pep rally for the Lynx will be held Friday afternoon at the school.



Norma Jean Stowe Is Candidate For County Clerk Job

All candidates for public office who will seek election subject to the May 2 Democratic and Republican primaries, have until midnight February 2 to get their filing fee on the line. The Feb. 2 filing deadline is a requirement of the state law and candidates must file with the county chairman of the party of their choice in the county of their residence. A survey at the County courthouse reveals the terms of county officials expire as follows: County Judge, County Treasurer, County & District Clerk, Justice of the Peace, Commissioners who serve Precincts 2 and 4. Hansford County Democratic Chairman Carl Archer said these men have filed as candidates for re-election to their respective offices; Selma Reneau, county treasurer; Johnnie P. Vernon, Justice of the Peace; George C. Lowe, Commissioner Precinct 4; Ed Vernon, Commissioner Precinct 2; Johnnie C. Lee, County Judge & Ex-officio County School Supt. Miss Norma Jean Stowe has filed for the office of County & District Clerk. Her announcement is carried in this issue of the Reporter. Others on the Democratic ticket include Max Sherman, candidate for State Senator, 31st Senatorial District, Ray Trooper, State Representative, 79th Legislative District. Carl Archer has filed for re-election to the office of Democratic Chairman for Hansford County. On the Republican ticket, Malouf Abraham has filed for the office of State Senator, 31st Senatorial District. Abraham is currently serving as State Representative for this district.

Kunselman Hog is Reserve Champion

A medium-weight Duroc barrow, owned by Jim Kunselman of Spearman, was declared the Reserve Champion of the Amarillo Livestock show last Sunday. Jim Kunselman is an outstanding FFA student at Spearman and is an excellent hog man. Jim has won the Reserve Champion in the big Dallas hog show last year and almost won the Grand Champion last Sunday. Needless to say Jim's teacher Burt Williams thought that maybe Jim had the grand champion won but says "we'll win the big Houston show with this pig next month." Little Red, as Jim calls his hog will be ready for the Houston show in February. The Hansford County boys all "showed well" at the Amarillo show. And of interest to the Agriculture boys at Spearman High School was the arrival of Mr. and Mrs. Burt Williams new daughter, who was born at Hansford Hospital Tuesday. **Breed champions and reserve champions in Sunday's Barrow show were:** Chester White — 1. Terry Todd, Hays; 2. Billy Boone, Gruver; Poland China — 1. Hank Jordan, Pampa; 2. Kenneth Danahue, Spearman; Spotted Poland China — 1. James Shadle, Cleardon; 2. Glen Trimble, Dalhart; Duroc — 1. Jim Kunselman, Spearman; 2. Frank Beizer Jr., Hereford; Hampshire — 1. Theresa Seaton, Lazbuddie; 2. C. E. Williams, Panhandle.

Spearman In Path Of Low Flying Bombers

552 bombers on low-level bombing mission practices will bring these stratofortresses over Spearman in the very near future. Originating this week at Offutt Air Force Base, Neb., the project is designed to inject realism into Strategic Air Command training. The planes will not carry bombs, but radar bomb scoring equipment at nearby Air Force facilities will measure the accuracy of the simulated bomb drops. Spots near Thomas and Seminole, Okla. will be the simulated targets. Flying at subsonic speeds, the bombers will begin at a point northwest of Guyton, Okla. and proceed southeast toward Spearman. They will pass near Clinton, Okla. and veer south around Oklahoma City toward Seminole. Tests will continue for several months. The planes will fly along the centerline of a 10-mile wide corridor at 800 to 1,300 feet above the ground, according to the information office at Offutt. An Air Force spokesman said all target and route selections have been coordinated with the Federal Aviation Agency. Areas of population and heaviest air traffic have been avoided whenever possible, he said. Johnny Holland, son of Mr. and Mrs. Otto Holland of Spearman, arrived back in the U.S. this month following his second tour of duty in Vietnam. Johnny was discharged from the Army in California and is settling in Sacramento where he intends to make his home.



Eddie Jenkins To Receive Degree

ALPINE—Heliman Eddie Jenkins has completed requirements for a Bachelor of Science degree at Sal Ross State University according to Delbert Dyke, vice president of the university. He will receive the degree at the Spring Commencement Exercises. Mr. Jenkins is majoring in Industrial Arts. He is the son of Mr. and Mrs. H. E. Jenkins of Spearman.



Mrs. Charles Dave Clement nee Patricia Ann Henderson

Double ring vows were pledged by Miss Patricia Ann Henderson and Charles Dave Clement at 7 p. m., January 17 in the First Baptist Church, Spearman.

The wedding united the families of Mr. and Mrs. Earl Henderson of Morse, Texas and Mr. and Mrs. Deacon Clement of Spearman.

Officiating was the Reverend Harold Fleming of Abilene. Nancy McCloy, Morse, was organist for the processional and recessional. While Glen Ray Mackie and Brad Womble, cousins of the groom, lit the candles, she played "The Love Theme" from Romeo & Juliet. Pre-nuptial selections included "Almost There", and during the ceremony "Till" and at the close of the ceremony "The Lord's Prayer". Rod Barkley of Gruver was soloist.

Providing a setting for the wedding service was a white

satin kneeling bench surrounded by baskets of gladioli, baby mums and greenery. A background of tree candelabras completed the setting. Aisles and windows were marked with candles.

Given in marriage by her father, the bride wore a formal gown of imported candlelight silk peau de soie and alencon lace trimmed with seed pearls. The dress was designed with a fitted empire bodice of silk overlaid with lace and had a scalloped portrait neckline. Alencon lace traced a pattern on the A-line skirt. Long tapered sleeves ended in petal points over the wrist. The bouffant train fell from the back shoulder line to a scalloped lace pattern cascading to the scalloped edge of the train. Her bouffant veil of illusion cascaded to chapel length from a cap of

Miss Elaine Behrens of Bor-

alencon lace and seed pearls. She carried an arrangement of white roses, stephanotis and English ivy surrounding a single white orchid.

Attendants of the bride were: Matron of honor, Mrs. Gary Greene, Lubbock, sister of the bride; Mrs. Tommy West, Amarillo; Mrs. Neal Howell, San Antonio; Miss Myra Warren, Houston; Mrs. Walter Graves, Mrs. Kenneth Faries and Miss Cathy Mackie, all of Lubbock. They wore formal gowns of aqua blue crepe designed with fitted empire bodices and full chiffon sleeves. The slightly gathered skirts extended to greater fullness in back. The sleeve cuffs and Peter Pan collars were edged with tiny ruffles and waistlines were tied with avocado velvet ribbons. Their floor length bouffant veils were fashioned from aqua illusion. Avocado shoes completed their attire. Attendants carried cascade bouquets of aqua carnations surrounding a single votive candle.

Joe Clement served his brother as Best Man. Groomsmen were Harold Dawson, Guymon, Oklahoma; Larry Babbs, Clayton Cochran, Spearman; Alva Henderson, Lubbock; Pat Smith, Edinburg; Glen Mackie, Spearman. Ushers included Larry Dawson, Gruver; Mike Babbs, Bob Payne, Spearman; Gary Greene, Lubbock.

Elizabeth Fleming of Abilene acted as flower girl. Ring Bearer was Jimmy Haden of Spearman.

For her daughter's wedding Mrs. Henderson chose a pink Alaskan princess dress designed with tiny buttons extending down the front. The three-quarter sleeves were banded in white mink. She wore pink and white accessories and a pink orchid corsage. Mrs. Clement was attired in a lime green silk and wool coat and dress ensemble designed with princess lines. The belt loops and stand-up collar were encircled with rhinestones. She wore green and white accessories and a white orchid corsage.

Guests were greeted at a reception in the church fellowship hall where the bride's table was centered with a five tiered white wedding confection topped with white roses. The cake was surrounded by three-branched silver candelabra entwined with aqua flowers and greenery. A silver punch bowl and silver coffee service stood at either end of the lace covered table.

get registered guests. Member of the house party at the reception included Miss Barbara Killick, Arlington; Miss Becky Fleming, Abilene; and Miss Lynna Mackie of Spearman.

For a wedding trip to the Hawaiian Islands, the bride traveled in a navy and white three piece wool knit suit with red, white and blue accessories. Her shoulder corsage was the orchid from her bridal bouquet.

The bride graduated from Morse High School and Texas Tech University where she was a member of Alpha Lambda Delta and Phi Upsilon Omicron sororities.

The bridegroom, who has recently completed a tour of duty with the U. S. Navy, is a Spearman High School graduate. He attended Frank Phillips College and Texas Tech University.

The couple will be at home 10 miles east of Spearman where the groom is engaged in farming.

Out of town wedding guests besides Spearman and Morse residents and the bridal party, included Dan and Luke McGrew of Little Rabbit, Arkansas, Mr. and Mrs. A. E. Ogle, Duane Ogle, Harvey Sheldahl all of Borger, Mr. and Mrs. Jim Haden, Mr. and Mrs. George Saied, Cindy Cochran all of Perryton. Pat Dawson, Elsie and Brent Womble, Mark Womble, Brenda Williams, Sue Crawford, Mr. and Mrs. Jack Gillispie, Mrs. Mike Stedje, all of Gruver.

Fay Christian, Mr. and Mrs. Robert Pierce of Stinnett, Phyllis, Charis and Fred Fleming of Abilene, Roger & Sue Hagar of Waka, Judy and Vicki Scribner of White Deer, Bonnie, Mike, Rhett, Melanie and Michelle Dawson of Guymon, Okla, Leone, Don and Donna Cator of Amarillo, Mr. and Mrs. David Johnson, Kenneth Faries of Lubbock.

Grandmother present included Mrs. Carrie Clement and Mrs. W. L. Mackie of Spearman; Mrs. Mary Gillispie and Mrs. Bessie Henderson of Morse.

Nikki Cotter of Amarillo visited here Sunday in the home of Mr. and Mrs. Joe Day. Mrs. Cotter had attended funeral services for Joe Ellison Sunday in Gruver.

Mr. and Mrs. J. P. Vernon and children, Mrs. Bill Brown and Billy and Mr. and Mrs. Bob Phillips enjoyed a skiing trip to Red River over the past weekend.



RECENT WEDDING VOWS UNITE JANICE KNUDSON-CHARLES PORTER

Wedding vows were exchanged recently between Janice Knudson, daughter of Mr. and Mrs. Jodie Knudson of Gruver, and Charles Porter, Jr., son of Mr. and Mrs. Charles Porter of Blanket, Texas.

Pastor Neal, Kvern, Lutheran Church of the Good Shepherd of Liberal, Kansas read the double ring ceremony before an altar banked with white mums, candle trees and greenery. The scene of the ceremony was the Faith Lutheran Church of Spearman, Texas.

Martha Porter, sister of the groom, was organist and accompanied her sister and herself as they sang "Whither Thou Goest" and "The Lord's Prayer." Traditional wedding marches were used.

Given in marriage by her father, the bride was dressed in a white formal gown fashioned in the A-line style and

enhanced with a rolled neckline. The sleeves extended to petal points at her wrists. Embroidery decorated the skirt front and extended down the chapel train which fell from the shoulders. A coil of pearls held her elbow-length veil of illusion and she carried a cascade arrangement of phalaenopsis orchids and white carnations.

Judy Knudson served her sister as Maid of Honor. Another sister, Mrs. Sharon Salzman, was Matron of Honor. Miss Sharon Petty, Lampasas, Texas and Miss Shirleen Smith, May, Texas were bridesmaids. They were dressed alike in street length red velvet gowns and carried two white roses.

Joe Cipriano, Killian, Texas was Best Man. Groomsmen were Randy Laudermilk, Brownwood; John Knudson, Gruver; Bruce Gossett, Dumas. Ushers included Ronnie Mc-

Anear of Clarendon and Charles Stafford of Christoval, Texas.

Hostesses for the reception which followed were Mrs. Agnes Christofferson and Mrs. Betsy Ward. They were assisted by women of Faith Lutheran Church, Servers were Mrs. Ginger Turner, Miss Jackie Hudson and Miss Arbetta Tackitt.

The table was laid with a cut work cloth and centered by a tiered wedding cake bearing the bride's chosen colors of red and white. Silver candelabras and silver serving pieces enhanced the table.

The couple is at home at Stephenville, Texas where both are students at Tarleton State College.

Mrs. Novak Hosts Social

The Ruth Sunday School Class of the First Baptist Church met January 13 in the home of Mrs. Joe Novak with Mrs. E. D. Clement as co-hostess.

Following the opening prayer Mrs. Fred Fawin presented the devotional, reading scripture from the Bible and explaining the verses. Present were Mmes. E. S. Utergrove, Fred Hoskins, Bill Russell, Bill Gandy, Fred Fawin, Mabel Edwards, Altha Groves and the hostesses.



ENGAGEMENT ANNOUNCED

Mr. and Mrs. Irvin Boyd of Gruver announce the engagement and approaching marriage of their daughter Betty Lou to James Edward Standefer, son of Mr. and Mrs. Buddy Standefer of Spearman.

Betty is a junior in Gruver High School and plans to finish school in Plainview, Texas where James is assistant manager of the TG&Y store. They are planning a February 14 wedding.

M-M-M! GOOD EATING!

PRICES GOOD THURS, FRI, & SAT

Reg.

All Meats Longhorn Brand

HAMBURGER



4 Lb. Pkgs. **49¢**

Lb. 8Lb. limit

Pepsi Colas

Carton Plus Deposit **37¢**

Bacon LB. **98¢**

Ice Cream Lanes 1/2 Gal. **2 For 83¢**

Limit 2 per customer

Center Cut **Pork Chops**

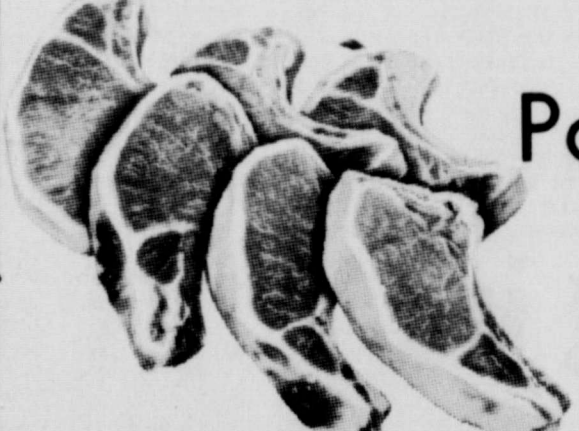

Lb. **98¢**

TENDERISED STEAK



Lb. **\$1.19**

MELLORINE

limit 2 per customer

1/2 gallons **2 for 49¢**

PORK & BEANS

No. 2 1/2 Shurfine **2 for 47¢**

Shurfine Cut or Sliced **BEETS** 303Size **7 For \$1**

Drink Shurfine Pineapple Grapefruit or Pineapple Orange 46 oz. **4 for \$1**

1 1/2 Lb. Tendercrust **BREAD** 2 Loafs **49¢**

POTATOES

Premium Russet

10 Lb. Bag **59¢**



M & M GROCERY AND MARKET

Open 7 Days A Week — Buccaneer Stamps

Shurfresh Milk — Tender Crust Bread

Phone 659-3234

202 North Bernice Street SPEARMAN, TEXAS





MRS. GARY ELLSWORTH
nee Judy Bullock

A double ring ceremony performed December 27 in the First United Methodist Church in Floydada, Texas united in marriage Miss Judy Bullock and Mr. Gary Ellsworth. She is the daughter of Mr. and Mrs. R. L. Bullock of Floydada. He is the son of Mr. and Mrs. Alton Ellsworth of Spearman.

The Reverend C. B. Melton read the vows before a background of green palms and white pom pom mums. Aisle and altar decorations were hurricane lanterns.

Roberta Hardin, organist, played traditional wedding marches and accompanied Larita Stevens who sang "More" preceding the ceremony.

Marjion Wylie was Maid of

Honor. Bridesmaids were Gayle Lynn Ellsworth, Jan Bullock and Marilyn Harris. They were dressed alike in formal gowns of royal blue crepe featuring high necklines, empire waists and long bishop sleeves. Royal blue sequined lace trimmed the necklines and wrists. They carried bouquets of white pom pom mums.

Jim Crawford was Best Man. Groomsmen included Thomas Collard, Kid Koger, and Sammy Maxfield. Karl Kunselman was an usher.

Given in marriage by her father, the bride wore a gown of white peau de seau fashioned with a high neckline, empire waist and long bishop sleeves, accented with Venetian lace. Her bouffant veil of illusion was attached to a band of Venetian lace. She carried a bouquet of white gardenias.

For her daughter's wedding Mrs. Bullock chose a pale blue frock with long sleeves and a high neckline. She wore beige accessories. Mrs. Ellsworth was dressed in a salmon pink knit dress with beige accessories. Both mothers wore orchid corsages.

A reception honored the couple following the ceremony. The bride's table was laid with white linen and centered with an anniversary candle surrounded with the bouquets of the attendants. Silver candelabra bearing royal blue tapers flanked the centerpiece. JoAnne Peek, Teresa Batley and Carol Graham served. Patty Adams registered guests.

When the bride and groom left their honeymoon she was wearing a beige and blue suit with beige accessories. The couple is at home in Amarillo. Both are students at West Texas State University.

Out of town guests included Mr. and Mrs. R. B. Hatley, Mr. and Mrs. Troy Mays, Stacy & Karra, Robert Gable, Mr. and Mrs. U. G. Berry, all of Amarillo; Mr. and Mrs. Don Kunselman & Lavonne, Mr. and Mrs. Jeff Hawkins, Mrs. W. A. Ellsworth all of Spearman.

Pre-nuptial courtesies for the couple included a shower given in the home of Mrs. John R. Collard Jr. of Spearman. Assisting her with hostess duties were Mmes. Robert Adamson, E. J. Callaway, M. K. Campbell, Don Kunselman, Claude Jackson, George Collard, Floyd Hull, Slim Cates, Frank Massad and Orvil Brummett.

The serving table was draped in white satin edged with a royal blue satin ribbon and centered with orange blossoms in a crystal stemmed vase. Silver candelabra bearing royal blue tapers flanked the centerpiece. A silver based crystal punch bowl and silver coffee service completed the table appointments. Hostesses served white cakes decorated with royal blue flowers.

Mr. and Mrs. Ellsworth hosted the rehearsal dinner prior to the wedding.



Karen Kay Mullen To Wed

Mr. and Mrs. Marvin Yell of Borger, Texas, announce the engagement of Mrs. Yell's daughter, Karen Kay Mullen to Jimmy Dwayne Kunkel, son of Mr. and Mrs. Marvin Kunkel of Spearman. Miss Mullen is the daughter of the late C. E. (Jack) Mullen. Both are students at West Texas State University at Canyon, Tex. The couple will be married at 7 p. m. June 6 at Calvary Baptist Church in Borger.

Valentine Ball Plans Revealed

The Rho Rho Chapter of Beta Sigma Phi met Thursday January 22 for a business meeting from which they adjourned to attend the Xi Zeta Meeting.

During the business meeting, correspondence was read from Girls Town naming the Rho Rho's new girl to sponsor, her name is Patricia Dougherty.

Plans for the upcoming Valentine Ball were discussed and the date of Feb. 14 was set, to be held in

the Community Building.

A paper concerning the Measles Vaccine campaign for Spearman was read to the group. The meeting was adjourned for the Xi Zeta program.

Present were Karen Countiss, Marti Garnett, Carolyn Gressett, Scarlet Jackson, Deanna Kenney, Linda Latta, Sandra Lindsey, Sheryl Meek, Nan Nicholson, Jan Smith, Madeline Fuqua and Zetha Blackburn.

Fishing is a delusion entirely surrounded by liars in old clothes.

Shower Honors Recent Bride

Mrs. Larry Gallimore, nee Debra Largent, was honored with a bridal shower Saturday evening. Guests called between the hours of 6:00 to 7:30 in the fellowship hall at the Church of Christ.

Hostesses for the courtesy included Mmes. D. L. Schumann, Ernest Archer, Leonard Jameson, Gertrude Archer, Elzey Vanderburg, Myrtle DeArmond, Warren Richeson, Gordon Parrish, R. E. Sanders, J. P. Vernon, Troy Sloan and P. A. Lyon Jr.

The honoree was presented with a gold orchid corsage. Mrs. Gallimore and Mrs. Largent were pinned with white carnation corsages.

Carrying out the bride's chosen colors of gold and white, the serving table was covered in a cut work cloth and centered with an arrangement of yellow roses and white tapers. Marilyn Blodgett poured punch from a crystal bowl and Mrs. Sue Hendricks presided at the silver coffee service.

Registering guests was Miss Marsha Schumann. Penny Ralston assisted the honoree in opening her many lovely and useful gifts.

LVNA Chapter Met Jan. 12

Members of the Spearman Licensed Vocational Nurses Association met in regular session at 7 p. m. January 12 at Hansford Hospital.

Shirley Thompson and Caro Lee Frantz were hostesses.

Guest speaker was Eloise Renner, RN, who gave a review on SLEEP from the book by Gay Luce.

Members present included Donna Anderson, Anita Anthony, Dorothy Standerfer, Caro Lee Frantz, Nona Schell, Margaret Smith, Shirley Thompson and guests Joan McClellan and Eloise Renner.

The next LVN meeting will be February 9 at 7 p. m. in the hospital. All LVNs are invited to attend.



P.O. BOX 458 213 Main Street Spearman, Texas 79081

WILLIAM M. MILLER
EDITOR & PUBLISHER

THE SPEARMAN REPORTER
Published every Thursday at Spearman, Texas, Second class postage paid at Spearman Post Office, 79081

Any erroneous reflection upon the character of any person or firm appearing in these columns will be gladly and promptly corrected upon being brought to the attention of the management.

SUBSCRIPTION RATE--Hansford, adjoining counties, \$7.00 yr. Other points, \$5.00 or in combination with The Hansford Plainsman, \$9.00 yr.



Mr. & Mrs. I. H. Prater Celebrate Sixtieth Wedding Anniversary

Mr. and Mrs. I. H. Prater greeted relatives and a few close friends at their home, 104 S. Endicott, Friday afternoon at a reception in honor of their sixtieth wedding anniversary. Their daughter Mrs. Joe Day hosted the event.

The serving table was draped in a lace cloth and centered with an arrangement of white mums and tapers. Cake and coffee were served.

Mr. and Mrs. Prater have lived in Spearman (but for a few years) since 1945. He is a retired carpenter.

A son, Mr. and Mrs. Ivy Prater of Dalhart were present for the occasion. Other children unable to attend include Mrs. Fred Mapes of Clayton, N. M. and Vestal Prater of Torrance, Calif.

Mr. and Mrs. Prater have ten grandchildren and seven great-grandchildren.

CONGRATULATIONS . . . Jim Kunselman



JIM KUNSELMAN . . . AND "LITTLE RED" . . . RESERVE GRAND CHAMPION OF THE AMARILLO STOCK SHOW "LITTLE RED" WAS FED ON OUR "PURINA PIG FEED".

And the entire

Spearman F. F. A.

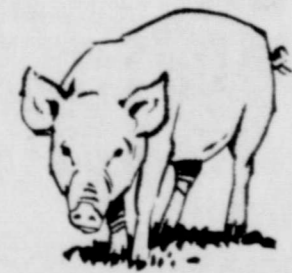

WE APPRECIATE THE FUTURE FARMERS OF AMERICA, AND WHAT THEY MEAN TO OUR COMMUNITY...
"LITTLE RED" WILL BE ENTERED IN THE HOUSTON LIVESTOCK SHOW THE FIRST WEEK IN MARCH... WE FEEL SURE HE WILL BE THE NEW "GRAND CHAMPION" OF THE HOUSTON SHOW...

R. L. McClellan Grain Co., Inc.

SERVING HANSFORD COUNTY

"YOUR FEED & SEED HEADQUARTERS"

PHONE 659-3223

CAMELOT TRANSLUCENT CHINA

IMPORTED FINE

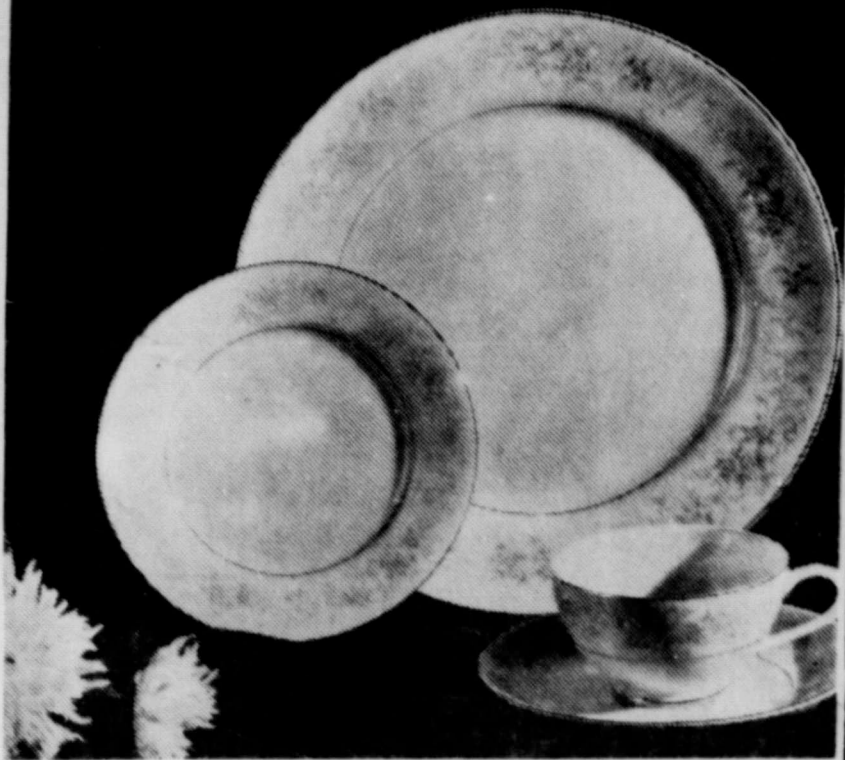

ABOVE
ITALIAN PROVINCIAL "CARROUSEL"

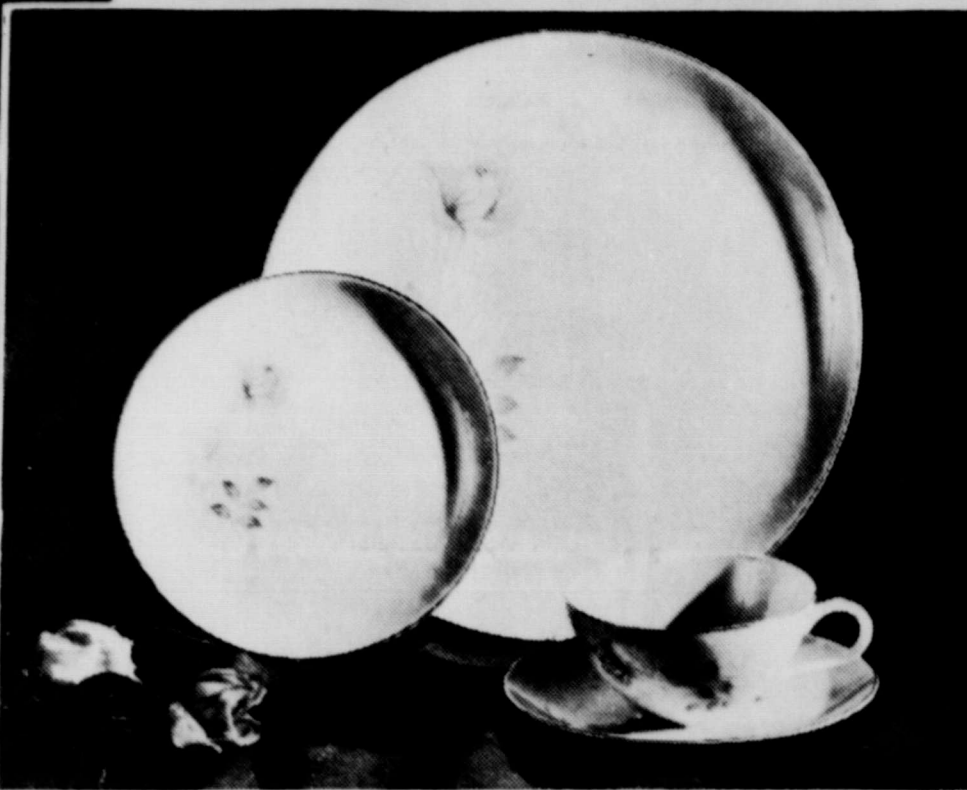

RIGHT
CONTEMPORARY "AMERICAN ROSE"

Now, you can enjoy the matchless beauty of Camelot Imported translucent fine china . . . "Jewelry Store" quality at exciting low Supermarket prices! So delicate yet so strong. So translucent. Hold it up to light and see its flawless beauty. Tap it with your fingernail and hear the unmistakable good-china "chime" Chip-resistant. Won't craze or stain, More prized than pottery, earthenware, ironstone or bone china. All pieces in both patterns, "CARROUSEL" and "AMERICAN ROSE" are available at sensational savings with your coupon booklet from Ideal.

CHOOSE FROM TWO CLASSIC PATTERNS

Italian Provincial
"CARROUSEL"

Contemporary
"AMERICAN ROSE"

HOME OF THRIF-T-PRICES!
IDEAL
FOOD STORES

DEL MONTE MID WINTER FIESTA SALE!

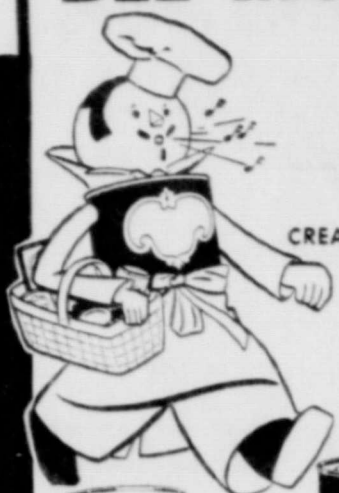

DEL MONTE CORN

CREAM STYLE COUNTRY GENTLEMAN, GOLDEN CREAM OR KERNEL

17-Oz. Can **19¢**

CUT GREEN BEANS

DEL MONTE

16-Oz. Can **20¢**

DEL MONTE TOMATO CATSUP

14-OZ. BTL. **22¢**

DEL MONTE FRUIT COCKTAIL

16-OZ. CAN **22¢**



EARLY GARDEN
DEL MONTE PEAS

16-OZ. CAN **19¢**

EARLY GARDEN
DEL MONTE SPINACH

16-Oz. Can **17¢**

FRENCH OR SEASONED GREEN BEANS OR
STEWED TOMATOES

16-OZ. CAN **23¢**

SLICED, CHUNK OR CRUSHED
DEL MONTE PINEAPPLE

No. 2 Can **36¢**

DEL MONTE DARK
SEEDLESS RAISINS

15-Oz. Pkg. **36¢**

DEL MONTE
TOMATO JUICE

32-Oz. Can **26¢**

LONG STRING
Del Monte Kraut

16-Oz. Can **19¢**

DEL MONTE WHOLE
Green Beans

16-Oz. Can **33¢**

DEL MONTE
Whole Tomatoes

16-Oz. Can **29¢**

DEL MONTE
Apricot Halves

16-Oz. Can **41¢**

DEL MONTE HALVES
Bartlett Pears

16-Oz. Can **37¢**

DEL MONTE
Prune Juice

40-Oz. Btl. **73¢**

EXTRA Thrif-T-SPECIALS!

CAMELOT

ICE CREAM

ALL FLAVORS

1/2-Gal. Ctn.

69¢

PILLSBURY, ALL FLAVORS

LAYER CAKE MIXES

18-Oz. Pkg.

30¢

MELO-CRUST

BROWN & SERVE ROLLS

Pkg. of 12

24¢

ENRICHED

GOLD MEDAL FLOUR

5-Lb. Bag

53¢

CHICKEN OF THE SEA LIGHT MEAT

CHUNK STYLE TUNA

6-Oz. Can

32¢

LIQUID

PUREX BLEACH

1/2-Gal. Plastic

31¢

PILLSBURY
Frosting Mixes

12 1/2-Oz. Pkg. **43¢**

CARNATION
Coffee Mate

11-Oz. Jar **89¢**

CREME SANDWICH COOKIES
Nabisco Oreo

16-Oz. Pkg. **49¢**

FOR COOKING OR SALADS
Crisco Oil

24-Oz. Btl. **53¢**

LONG GRAIN
Watermaid Rice

2-Lb. Pkg. **39¢**

ALL FLAVORS EXCEPT ONION
Wylers' Soup Mixes

Pkg. **10¢**

THRIF-T-PRICED
Prince Spaghetti

16-Oz. Ctn.

29¢

PRINCE DINNER
Macaroni & Cheese

7 1/2-Oz. Pkg.

19¢

PRINCE
Spaghetti Sauce

16-Oz. Can

53¢

PREPARED
Contadina Sauces

15-Oz. Can

43¢

APPIAN WAY
Cheese Pizza

14-Oz. Pkg.

39¢

ASSORTED COLORS
Kleenex Tissues

Box of 200

31¢



VALUABLE IDEAL COUPON
GOOD FOR **7c off** ON PURCHASE OF AN 8-OZ. CAN
DOW OVEN CLEANER

LIMIT ONE COUPON PER CUSTOMER
GOOD ONLY AT IDEAL EXPIRES 2-4-70

BEHOLD
FURNITURE POLISH

7-OZ. CAN **89¢**

DRAIN CLEANER
LIQUID DRANO

16-OZ. PLASTIC **93¢**

NUTRITION-RICH
VETS DOG FOOD

15-OZ. CAN **10¢**

Thrif-T- DAIRY FOODS

KRAFT PARKAY MARGARINE

1-Lb. Ctn. **25¢**

LARGE OR SMALL CURD
Ideal Cottage Cheese

24-Oz. Ctn. **49¢**

FOR CEREAL OR COFFEE
Ideal Half & Half

Pt. Ctn. **32¢**

FAIRMONT FRESH
Whipping Cream

1/2-Pt. Ctn. **36¢**

CAMELOT MILD
Longhorn Cheese

10-Oz. Pkg. **59¢**

Thrif-T- FROZEN FOODS

CAMELOT

ORANGE JUICE

6-OZ. CAN **16¢**



PEPPERIDGE FARM FROZEN
RAISIN BREAD
16-Oz. Loaf **00¢**

MEADOWDALE
CRINKLE CUT POTATOES

32-OZ. PKG. **33¢**

Thrif-T-COLGATE SOAPS!

ENZYME ACTIVE
PUNCH DETERGENT

Heavy Duty
Knocks Out
Dirt and Stains

\$1.19

KING SIZE

FOR DISHWASHING
PALMOLIVE LIQUID

22-OZ. PLASTIC **48¢**



ENZYME ACTIVE

AXION PRE-SOAK

Soaks away toughest
dirt and stains in
colors and white

59¢

GIANT SIZE

EXQUISITE 4-PIECE PLACE SETTINGS

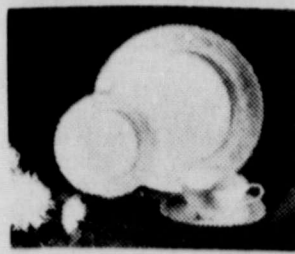

Full 10 1/4" Dinner Plate
Cup, Saucer and Bread
& Butter Plate in
"CARROUSEL" or
"AMERICAN ROSE" PATTERN
REGULAR
\$3.99 VALUE . . . ONLY

\$2.49

WITH
COUPON
BELOW



HOME OF THRIF-T-PRICES!

IDEAL

FOOD STORES

FREE!
MATCHING "CAMELOT" PLATINA
DECORATED "ON-THE-ROCKS"
GLASS WITH COUPON BELOW



FOUR MATCHING SALAD PLATES

\$2.49

WITH COUPON
BELOW

YOUR CHOICE OF
"AMERICAN ROSE"
OR "CARROUSEL"

REG. \$3.49
VALUE ONLY



THIS COUPON WORTH
\$1.50
TOWARD PURCHASE OF

"Carrousel" or
"American Rose"
4-PIECE PLACE
SETTING

Reg. \$3.99
ONLY **\$2.49** With this
Coupon
Coupon Valid only Jan. 26
thru Feb. 1, 1970

THIS COUPON WORTH
\$1.00
TOWARD PURCHASE OF

"Carrousel" or
"American Rose"
4 SALAD
PLATES

Reg. \$3.49
ONLY **\$2.49** with this
Coupon
Coupon Valid only Jan. 26
thru Feb. 1, 1970

WITH THIS COUPON
FREE

A 9-oz. "Camelot"
Platina Decorated
"On-The-Rocks"
GLASS

With purchase of 3
for only 59c each
Coupon Valid only Jan. 26
thru Feb. 1, 1970

The most comprehensive reference ever compiled . . .

THE READER'S DIGEST GREAT ENCYCLOPEDIA DICTIONARY!

The one big reference book your whole family can use. Includes the complete, up-to-date Standard College Dictionary from Funk & Wagnalls.

FIRST BIG SECTION 142 PAGES For Only **19¢** SECTIONS 2 THRU 12 **99¢**

This Week, Sections 1, 2 & 3 on Sale
A NEW SECTION EACH WEEK FOR 12 WEEKS! A VALUABLE ADDITION TO EVERY HOME LIBRARY!

U.S.D.A. CHOICE, MEAT MASTER BEEF

SIRLOIN STEAKS

SELECTED
CENTER
CUTS

\$1.09

lb.

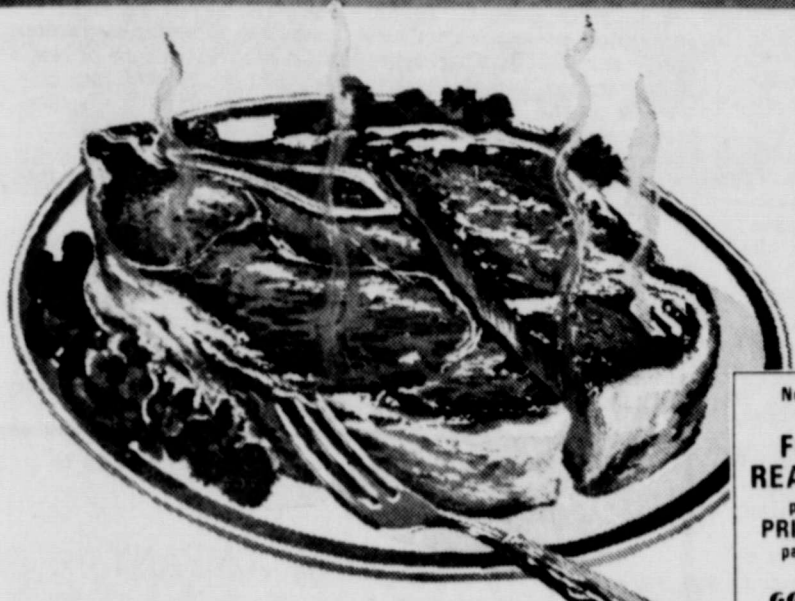

No rewrapping
necessary
**FREEZER
READY MEAT**
protected by
PRIME-WRAP
packaging film
by
GOODYEAR

Prices Effective Thru Sat.,
Jan. 31, 1970.
Limit Rights Reserved.

SAVE MORE ON THRIF-T-PRICED MEAT MASTER BEEF!

U.S.D.A. CHOICE BEEF

THE KING OF STEAKS

TABLE-TRIMMED

BACON-WRAPPED

Round Steaks

Whole Slices
Lb. **99¢**

T-Bone Steaks

Lb. **\$1.19**

CLUB Steaks

Lb. **\$1.19**

Fillet Mignon

6-OZ. SIZE
EA. **89¢**

CAMELOT GRADE A

CORNISH GAME HENS

22-Oz. EACH

59¢

ROLLED AND TIED

BONELESS PORK ROAST

Lb. **79¢**

SHANK PORTION
SMOKED HAM

Lb. **63¢**

BUTT PORTION
SMOKED HAM

Lb. **69¢**

LEAN, TENDER, BONELESS
PORK CUTLETS

Lb. **89¢**

NUTRITIOUS
FRESH SLICED
BEEF LIVER

Lb. **59¢**



- LEO'S Sliced Meats All 39c ITEMS 3-Oz. Pkg. **37c**
- MEADOWDALE ASST. SLICED Luncheon Meats 6-Oz. Pkg. **39c**
- GERMAN, HOT OR POLISH Thies Smoked Sausage Lb. **69c**
- BAR-5 Skinless Franks 12-Oz. Pkg. **59c**
- Camelot Baked Beans, Cole Slaw, Macaroni or **POTATO SALAD** Pt. Ctn. **39c**

BOOTH BREADED PERCH FILLETS PRE-COOKED Lb. **69c**

BOOTH BREADED FISH STICKS PRE-COOKED Lb. **69c**

CAMELOT DRESSED WHITING 1 1/2-Lb. Pkg. **59c**

Thrif-T-SHOPPING CART SPECIALS!

- MEADOWDALE Purple Plums 2 1/2 Can **33c**
- SKYLAND Cherry Pie Filling No. 2 Can **48c**
- WELCH'S GRAPELAD OR Fruit of the Vine 20-Oz. Jar **48c**
- ALL FLAVORS My T-Fine Puddings 4-Oz. Pkg. **10c**
- SNACK TREAT Screaming Yellow Zonkers 6 1/2-Oz. Pkg. **39c**



Thrif-T-Fresh PRODUCE VALUES!

COLORADO RED ROME

APPLES 8 LBS. **\$1.00**

CARTON...\$3.98

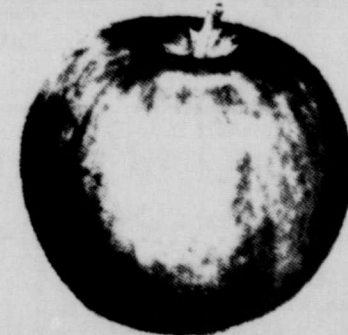

VINE-RIPENED

Tomatoes LB. **29¢**

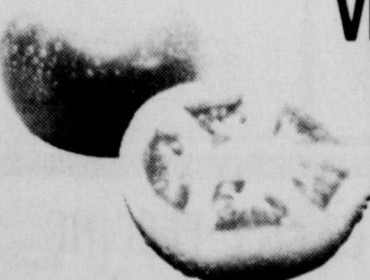

PURPLE TOP
TURNIPS

2 LBS. **29¢**

CALIFORNIA
FRESH DATES

CALIFORNIA
RED EMPEROR GRAPES

FREE PARSLEY EVERY DAY AT IDEAL!

10-OZ. POTTED

39¢

12-OZ. UNPITTED **29¢**

LB. **19¢**

MOUNTAIN GROWN
Folger's Coffee

2-Lb. Can **\$1.65**

MOUNTAIN GROWN
Folger's Coffee

3-Lb. Can **\$2.48**

•SELL•RENT•SWAP•HIRE•BUY•SELL•RENT•SWAP

LOW COST CLASSIFIED

•HIRE•BUY•SELL•RENT•SWAP•HIRE•BUY•SELL•

Fiddle-Free Color TV by RCA

FOR SALE- 1961 10 x 56 trailer house, carpeted, 3 bedroom, Bill Burger, 659-2915 or night 659-2709, 32 S. Endicott, 8T-rtn

FOR SALE: 1959 Cadillac, cream puff, 1962 Cadillac 1963 Buick, Electra 225. These cars may be seen at M AND M GROCERY

FOR SALE-Electric Stove, \$35, 659-3647, 10T-2tc

REAL ESTATE

FOR SALE-Lot and shop in Crawford Addition just off Gruver highway, Collard Real Estate, 659-2501, 10T-2tc

FOR SALE-3 bedroom brick house, Bath and three-quarters, carpeted, central heat, built-in appliances, large covered patio with fenced yard, 720 Cotter Drive, Call 659-3221 or 659-2226, 34T-rtn.

FOR SALE--2 bedroom house located at 522 Bernice, Phone 3453, 9T-rtn

FOR SALE-2 story house, 3 bedroom and den, 515 S. Evans, 9S-2tc

FOR SALE-Residential lots, Hwy 760, 1 mile southeast of town on pavement, Carl Hutchison farm. Contact at 428 S. Bernice or Phone 659-2082, 9S-rtn

FOR RENT

FOR RENT-Furnished, clean, air conditioned, TV's available. Downtown Apts, Phone 2269, 10T-rtn

FOR RENT-Furnished apt, 606 S. Bernice Street, Phone 659-2652, 2-rtn

FOR RENT-Furnished bachelor quarters, kitchen privileges, Call Jim McLain, 3418, 45T-rtn

FOR RENT-Nice 1 bedroom home, Collard Real Estate, 659-2501, 10T-2tc

LOST

LOST-Motley faced black 600 lb. steer. Branded on left hip. Carl Hutchison, 659-2082, 8S-4tp

STRAYED-2 whiteface cows, RO on left hip, KK on left side. Contact Damon Gregg, 659-3203 or 2532, Spearman, Texas, 9S-4tc

LOST-Children's pet blue Siamese kitten. Please return to 30 S. Barkley Street, 10-rtn

WANTED

WAITRESS WANTED- Must be neat and clean & experienced. Apply in person to Georgia McLeod at Millers Cafe or call 3656 after 1 p. m., 20T-rtn

Optometrist

DR. FRANK F. BROWN

Thursdays

Dr. Hackley's 702 S. Roland 659-2556

WANTED-MOONLIGHTERS- Part time workers needed after 6 p.m. Mon, Thru Sat. For Janitorial services in Spearman, Perryton & Gruver area. Must be bondable. Transportation furnished. A-1 Janitorial Service, Phone 659-3532 after 6 p.m., 48T-rtn

Card of Thanks

We wish to express our deep gratitude and sincere appreciation for all the kind deeds extended to us by all, during the illness and loss of our beloved mother, Maude Mathews, May God richly bless each of you. Richard Smith family Donald Smith family L. W. Mathews family

We would like to thank everyone for their kindness shown to our little girl Vickie while she was in the hospital. A special thanks to Dr. Kleeberger and the nursing staff at Hansford Hospital. Mr. and Mrs. Joe Fickling.

MABEL EDWARDS IS NOW at Elaine's Hair Design Salon on Wednesday, Thursday, and Friday, Ph. 659-3641, 10T-8tc



Let Me See ... by Sybil

"Nothing new under the sun?... don't believe it. Industry is constantly coming up with new things. Newly developed stitchless sewing is one new thing. Its done with adhesives. It is the first step in the clothing field toward speedy apparel making by automation. This stitchless method has already been used in coat front on men's suits. I am one of these doubters, and I have to be showed! These stitchless garments would certainly have to be 'resistable'. I would advise all over-weight persons to resist them until they see how the garments will take strain. I'd hate to be sitting in church and have my suit start falling apart at the seams. Will they resist cleaning, rain, etc? I don't know but they are the newest thing on the market so I intend to inspect new garments with a keen eye. I'm hard to convince and I just don't believe they make any kind of glue sticky enough to keep Billy and I decently clothed...not yet

anyway. Another new thing on the market is a flavor-releasing foil which has flavor pockets that can be filled with seasonings and spices carried in a basting oil or butter. This foil is supposed to flavor meats as it cooks. It may be used in barbecue packaging. They have also come up with freeze-drying fresh flowers. Flowers have been freeze dried without affecting the color. Extension consumers report that the blooms will last from 8 to 12 months. I think this is nice. Imagine getting a bouquet of red roses for Valentine day and have it last a whole year. But--they don't mention anything about the fragrance. I'm right sure the roses won't have much, if any. This I would miss. Frankie (Mrs. Troy) Sloan has come up with a splendid idea, and why the stupid clothing industry hasn't thought of it I do not know. It concerns hems in women's dresses. No matter what price range dress you try on its either too short, too long, or too crooked. And, Frankie says, since you nearly always have to alter the hem, why don't clothing manufacturers just seam tape the garment and leave it unhemmed. This way the wearer at least has a choice in the length. As it is, you usually find the seams in the hem have been cut, leaving no way for you to make the garment longer. And if you think dresses will be longer this spring, just try one on. The colors promise to be nice though. If you like red, white and blue, you will like this spring and summer's clothes. Roy and Minnie Jonev celebrated their 50th wedding anniversary Friday night by attending the basketball game in Stinnett. They couldn't have asked for a more exciting time. The boy's game was one of those your old ticker just can't hardly take. They have postponed a real celebration until sometime in February when their son can be present to assist with the festivities. Congratulations anyway! Many of you already have the instant hot chocolate recipe but for those of you who do not, here it is. If you like hot chocolate, you will find this recipe tops them all. It is rich, and most delicious. I got it from Martha Latham who got it from Pat Denham, etc. Thak goodness it makes a lot for your kiddos will love it. 1 box Carnation dry milk (14 qt. size), 2 Nestles Quick (1 lb. each), 1 large (20 oz.) jar Coffee mate, 1 box plus 1 cup powdered sugar. Mix well. Use one-third cup to a cup of hot water, and don't worry about calories! If you are among the many persons who tried to buy a TV set at T.G.&Y. store for 98 cents, or a stereo console for 77 cents, I am sure Mr. Bell told you quick like that these prices were incorrectly carried in the advertisement in Sunday's newspaper. Prices should have been dollars instead of cents.

but our ad man finds it easier to draw a 6 mark than a \$ mark. Sorry about this Mr. Bell, but you'll have to admit an ad like this does draw attention!

Enchilada Supper Is Planned

The Happy Homes Home Demonstration Club met Thursday, Jan. 15 in the home of Mrs. Earl Goodheart.

The meeting was opened with a devotional given by Mrs. Goodheart, Roll call was answered with "What I notice first when I meet a person". The HD Council report was given by Mrs. Fred Groves. The group chose programs and filled out their yearbooks for 1970. A vote passed all the yearbook recommendations and members voted to continue with the giving of birthday and anniversary donations as a way of making money, as well as to keep up the Mystery Box and Auction.

An enchilada supper for member's families will be held February 21.

Refreshments were served to Mmes. Jesse Francis, Harold Groves, Fred Groves, Burton Schubert, Fendorf Schubert, Robert Adamson, Jim Nicholson and the hostess.

Mrs. Burton Schubert will be hostess for the Feb. 5 meeting.

holt news

Mr. and Mrs. Dan Jackson Saturday luncheon guests were Mr. and Mrs. Donnie Gilbreath and family of Borg-er, Mr. and Mrs. Leland Year of Levelland.

Mrs. Willie Wallis of Spearman was hostess to a "42" party Saturday night. Guests were Mmes. Ora Lee Blackburn, Addie Novak, Altha Morse, Mabel Edwards, Froney Close, Margaret Shedeck, Mildred Chamberlain and Carrie Clement of Spearman.

Mr. and Mrs. C. W. Kirk were Sunday afternoon callers of her brother, Mr. and Mrs. Bob Tevebaugh of Claude.

Mmes. Jessie Tompkins and Mildred Chamberlain of Spearman and Maude Rosson were Sunday afternoon callers of Mr. and Mrs. Bob Carp and Mrs. Maudie Henderson of Pringle. Mrs. Bertha Jenkins spent

several days visiting her daughter, Mr. and Mrs. Bob Tevebaugh of Claude.

Mr. and Mrs. Travis Reger, Debra and Dale were Sunday night dinner guests of Mr. and Mrs. Butch Baker and family of Spearman.

Mr. and Mrs. Doc James of Stinnett, Mmes. Annie Harris and Lorene Williams of Morse were Sunday afternoon guests of Mrs. Berda Holt.

Mrs. O. C. Holt is visiting her brother Edward Rorex who is very ill in the hospital in Freeport, Texas.

Mr. and Mrs. Bob Phelps and Derek of Forgan, Okla. visited Sunday his mother, Mrs. Nettie Phelps of Spearman, and also Mr. and Mrs. Dan Jackson.

Mr. and Mrs. Edward Feeler and family of Abilene were weekend guests of her sister, Mr. and Mrs. L. M. Patterson Jr. and family.

American Music Is Program Topic

The Spearman Music Club, a member of the State and National Federation of Music Clubs, met Tuesday evening January 13 in the HD Club-room. Hostesses for the meeting were Mrs. Kenneth McKay and Mrs. Dan Desimore.

Club president Mrs. Don Knox presided over the meeting which was opened with members repeating the club collect.

Mrs. Kenneth McKay presented the study course from the book "American Music" by Gilbert Chase. The study was entitled "The Americanists", including the works of Aaron Copeland, John Alden Carpenter and Roy Harris. Mrs. Roford Clark played a piano solo entitled "I Am Promptu" by John Alden Carpenter, Mrs. Tom Sutton gave a piano solo "A Mexican Fantasy" by Aaron Copeland and Mrs. Rue Sanders played a piano solo entitled "Little Suite" by Roy Harris, demonstrating the three composers in the study course.

Music club members voted to give the title "The Susan Uptergrove Larsen Memorial Scholarship" to the music scholarship to be presented by the club to a graduating student from Spearman High School. It is given to someone who intends to major or minor in music in the college of his choice. The scholarship was not awarded last year due to the fact no one from the

graduating class was entering college to take music.

Members present were Mmes. Tom Sutton, Ronnie Schaefer, Rue Sanders, Pat Cates, Roford Clark, Dean Leighnor, Russell Townsend, Bernard Barnes, J.D. Wilbanks, Bill Turner, Don Knox, the hostesses and a guest, Mrs. H.B. Rinker.

Couple Receive Degrees at A&M

On January 17th Jon and Johnette Jarvis received their degrees from Texas A&M University.

Jon took his second Bachelor of Science Degree.

This time in Sociology. Johnette received her Degree in Bachelor Business Administration in Accounting. She was a distinguished student in Accounting.

Attending the commencement exercises are her parents Mr. and Mrs. John Matthews and Grandmother Mrs. Maggie Alexander all of Lampasas, Texas. His parents Mr. and Mrs. Billy Jarvis of Stinnett, Texas.

The young couple will be at home north of Stinnett, until Feb. 17th, when Jon departs to service at Ft. Bliss in El Paso-where he will be 2nd Lt. in Air Defense Artillery.

Mrs. Jerry Conner Is Guest Speaker

Mrs. Jerry Conner, Texas Federation of Women's Clubs' Junior Home Life Chairman from Perryton was the guest speaker at the Spearman Study Club Meeting Monday, January 5.

Mrs. Robert Adamson was hostess for the meeting. Mrs. Conner showed the film, "More Than Love", a film on birth defects produced by the National Foundation of March of Dimes.

The General Federation and Texas Federation Juniors have as one of their projects, "Operation Healthy

Babies", a drive to prevent birth defects. This film is being shown to the Home Economics classes in the high school this week as one of the club's projects.

The Federation Motto, led by Mrs. Dick Countiss, opened the business meeting presided over by Mrs. Sandra Ladd, president. It was announced that approximately \$225 was raised from the Home Tour held in December. Mrs. Elvin Wright from Gruver won the Christmas Tree Skirt which was made and raffled by the members.

Refreshments were served by the hostess to Mrs. Jerry Conner, a guest, and members, Mmes; David Wilson, Robert Ragsdale, Dick Countiss, Albert Clark, Sandra Ladd, Perry Coursey, Kenneth Evans, and Roy Flowers.

SCHOOL CENSUS

Joe Arjona, Kyle Brack, Melody Ann Choate, Karen Kenny, Berlin McPherson and Michael Vardell are names which have been added to the list of pre-schoolers printed in last Sunday's paper.

This brings the list of first graders registered for school here next year to 75.

The school census is now being taken within the Spearman school district. It is very important that census blanks be submitted for all children age six to 18 years old. The older children, those who will be 18 or less September 1, 1970, are eligible to be counted whether they are in school or not.

Every child must be counted in the census in order for the school to receive per capita state aid.

If your child has not been registered for school next year, get a census blank from the Elementary School principal Mr. Allen Alford. The deadline is January 31.

Holes drilled from 24 inch to 12 feet diameter up to 110 feet deep

Anyplace, Anytime-No Travel Charge

HESTER DRILLING COMPANY

Cesspools Drilled

Stratford, Texas

Phone 396-5540

Complete Hookup with Concrete Top Available

ANNOUNCING...

WE'RE HERE TO SERVE YOU WITH OUR NEW MOBILE UNIT, THERE'S ONLY ONE OTHER UNIT IN THE STATE OF TEXAS. OUR UNIT PROVIDES FULL SERVICE FACILITIES ON THE SPOT WITH



LOAN PAYMENTS



NEW PURCHASE LOANS



NEW CONSTRUCTION LOANS



NEW SAVINGS ACCOUNTS



Withdrawals from savings accounts

9:30 To 3 pm

WE'RE ON THE LOT OF THE PLAINS SHOPPING CENTER IN SPEARMAN ON MONDAY, WEDNESDAY & FRIDAY FOR YOUR CONVENIENCE.

WE ARE IN CANADIAN ON TUESDAYS AND IN GRUVER ON THURSDAYS.

SAVINGS INSURED UP TO \$ 20,000

Perryton Savings & LOAN ASSOCIATION

Be sure and visit our mobile unit at the plains shopping center

POLITICAL ANNOUNCEMENTS

Democrat

RAY TROSPER, State Representative, 79th Leg. District.

MAX R. SHERMAN, State Senator, 31st Sen. District

COUNTY & DISTRICT CLERK Miss Norma Jean Stowe

Republican

MALOUF ABRAHAM, State Senator, 31st Sen. District



For removal of DEAD STOCK Call day or nite Day 659-2128 Nite 659-2654 Spearman, Tex

FLORIDA & DEEP SOUTH VIA

NEW ORLEANS-TALLAHASSEE LAKE WALES-TAMPA-MIAMI CAPE KENNEDY-ST AUGUSTINE 14 DAYS-FIRST CLASS Departure Mar 1 Deposits must be in Feb. 7th MEMBERSHIP NOW AVAILABLE

TRI-STATE TOUR GROUP

6605 Dreyfuss Amarillo 79106 352-6324

CUSTOM CATTLE FEEDING

PENS NOW AVAILABLE

- SMALL ENOUGH TO GIVE INDIVIDUAL CARE
- LARGE ENOUGH TO GIVE GOOD GRAIN
- WILL GROW OR FINISH CATTLE
- WILL FEED ON WHEAT PASTURE

BARNES FEED LOT

1 Mi. N. of Spearman On Hiway 15 Ph. 806 - 659-2434

Music Club Presents Program

Xi Zeta Upsilon Sorority met Thursday January 22 in the HD Club room with Pat Donnell and Dodie Beedy as hostesses. Special guests for the meeting were members of the Spearman Music Club and the Rho Rho Chapter of Beta Sigma Phi.

The meeting was opened with the Opening Ritual and previous minutes were read and approved. A thank you letter was read from Girls Town for the lunch money and allowance for the girl sponsored by Xi Zeta. The upcoming Valentine Ball was discussed and plans made for it to be held Feb. 14 in the Community Building.

The program for the meeting was furnished by members of the Spearman Music Club, a member of the State and National Federation of Music Clubs. #2 piano duet was performed by Mrs. Tom Sutton and Mrs. R. E. Sanders, "Whatever Will Be, Will Be", and When the "Saints Go Marching In"; Mrs. Sutton and Mrs. J. D. Wilbanks performed a piano duet on one piano, "Blue Tango"; Mrs. Raeford Clark,

Mrs. Ronnie McKay, sang trios of "A Time For Us", "On A Clear Day" and "Shalom"; they completed the program with a piano duet by Mrs. Sanders and Mrs. Raeford Clark entitled, "Body and Soul".

Present for the meeting were Rho Rho members, Karen Countiss, Marti Garnett, Carolyn Gressett, Scarlet Jackson, Deanna Kenney, Linda Latta, Sandra Lindsey, Sheryl Meek, Nan Nicholson, Jan Smith, Madeline Fuqua and Zetha Blackburn. Xi Zeta members present were Jeanette Allen, Dodie Beedy, Pat Donnell, Helen Etter, Deloris Guthrie, Lucille Lewis, Judy Martin, Jackie Mathews, Altha Townsend and Toni Archer. Guests other than the Music Club members named above were Pat McGowan of Spearman and Mrs. Mamie Kirby of Phoenix, Ariz.

Mr & Mrs Miller Present Program

The Business and Professional Women's Club of Spearman met January 13 in the Farm Bureau building with Emma Collins as hostess for the meeting.

The program entitled "A Wider Outlook", was presented by Mr. and Mrs. Gale Miller

Federated Music Clubs Offer Scholarships

Two partial scholarships of \$450.00 each plus \$100.00 will be offered in 1970 to THE NATIONAL MUSIC CAMP, Interlochen, Michigan for the summer session. . . by the TEXAS FEDERATION OF MUSIC CLUBS. Applications must be completed by February 1.

One scholarship is offered for voice or string instruments (excluding piano.) The second scholarship is offered to a player of an orchestral instrument other than strings (wood wind or brass).

The applicant must be a resident of Texas, interested in a musical career. He must be a member of some division of the Texas Federation of Music Clubs. The applicant must be at least a sophomore in high school. A record of past achievements or awards in musical activities will be considered. The applicant must be a performer of above average talent and ability.

TFMC will offer again a full scholarship to Inspiration Point Opera Workshop in Eureka Springs, Arkansas. The six weeks session in June and July is for high school or college voice students of serious and purposeful intent. Students can participate in vocal study, orchestra, dance and dramatic art. Applications must be completed and returned by March 1st.

All applications must be made through chairman of the Scholarship Board of T. F. M. C., Mrs. Roger Tyler, 2201 Mountainview Road, Austin, Tex. 78703.

Federated Music Clubs Offer Scholarships



The 4-H boys club "Eager Beavers", met January 14 at the Court House. They received calendars. Record books will be due March 16. There will be a live stock show March 23.

Those attending were Scott, Jody, Bill, Keith, Neal, Jim, David, Roy, Darrell, Elden, Scott, Mark, Terrell, Steve, Delinda, Cindy, Carrie, Jammie and Karry.

School Lunch Menus

MONDAY, FEBRUARY 2
 Frito Pie
 Buttered Potatoes
 Blackeyed Peas with Bacon
 Dill Pickle Spears
 Purple Plum
 Batter Bread--Butter Milk
 High School Meat Choice
 Chicken Casserole
 TUESDAY, FEBRUARY 3
 Salisbury Steaks
 Green Bean Casserole
 Buttered Corn
 Lettuce Wedge-French Dr.
 Cherry Gelatin with Whip Top
 Honey-Peanut Butter Blend
 Hot Rolls-Milk
 High School Meat Choice
 Braised Ham Shanks
 WEDNESDAY, FEBRUARY 4
 Grilled Cheese Sandwich
 Beef with Vegetable Stew
 Celery Sticks
 Fresh Pear
 Butter Cookies
 Milk
 High School Choice
 Corndogs-Mustard-Bread
 THURSDAY, FEBRUARY 5
 Chicken Fried Steaks
 Mashed Potatoes
 Green Peas with Cream Sauce
 Cabbage-Pineapple Slaw
 Strawberry Shortcake
 Bread-Milk
 High School Meat Choice
 Golden Fried Fish-Tartar Sa.
 FRIDAY, FEBRUARY 6
 Hot Dogs-Chili Sauce or Ham Salad Sandwich
 Potato Gems-Catsup
 Seasoned Beans with Ham
 Chopped Onions
 Dill Pickle Slices
 Sweet Potato Pie with Whip Topping
 Milk



HOSPITAL NEWS

Patients in Hansford Hospital are Lynell Williams, William Pettit, Audrey Heidleberg, Tommy Fambrough, Walt Sanders, Faye Halsell, W. E. Jones, Everett Fielding, Wilma Clark, Opal Harder, Alma Remy, Thelma Jackson.

Dismissed were Betty Romero and son, John Sullivan, Richard Ring.

Spearman Club Met Monday

The Spearman Home Demonstration club met in the home of Mrs. Eleanor Reed Jan. 23.

New recommendations of committee members were read, Mrs. Frank Davis gave a program on driving safety tips.

Those attending were Mmes. Claude Jackson, Frank Davis, V. W. Hull, Harry Crooks, Joe Smith, Carl Hutchinson, E. S. Uptergrove, W. O. Tarbox, B. J. Garnett, John Kenney, W. A. Ellsworth, Richard Shedeck and the hostess Mrs. Reed.

Harold Stout Aboard Carrier

Navy Airman Apprentice Harold B. Stout, grandson of Mr. and Mrs. R. P. Stout and husband of the former Miss Emma L. Griffin of 101 Clark St., all of Stinnett, Tex., is serving aboard the attack aircraft carrier USS Bon Homme Richard, homeported in San Diego, Calif.

The ship is presently undergoing crew refresher training off the coast of California in preparation for its sixth Western Pacific cruise, which is scheduled for early spring.

Hi-Lo Club Meets In Lynch Home

The Hi-Lo Bridge Club met Thursday, January 15 in the home of Mrs. Lynch.

High score was held by Mrs. Leonard Jameson and Mrs. Lynch had low.

Attending were Mmes. R. E. Lee, John Berry, Jesse Womble, Bill Gandy, Leonard Jameson, Preston Scott, Vi Whitson and the hostess.

Spoonemore On Deans List

Steve Spoonemore, a student at Texas Tech, made the Dean's Honor Roll last semester. The son of Mr. and Mrs. D. E. Spoonemore, Steve is a Freshman majoring in Government.

NOTICE

Spearman Study Club will meet Monday, February 2 at 1 p. m. with Mrs. Albert Clark as hostess. Mrs. Nolan Holt will give the program on making purses.

THE AUTOMATIC NITE-LITER IS A WIDE-AREA NIGHT-BRIGHTENER

Choose the economical and efficient NITE-LITER to provide convenience, safety and security around your place from dusk to dawn... automatically. Ideal for homes, businesses, and farm yards. The bright blue-white mercury vapor lighting unit will be placed on a tall wooden pole, completely maintained and electricity furnished... everything for just \$4 per month. No investment is required. Call our office for more information soon.

COMMUNITY PUBLIC SERVICE
 Your Electric Light & Power Company



STORE HOURS:
 MON-FRI,
 8:30-6:00
 SATURDAY
 8:30-8:00
 119 Main
 Spearman, Texas

PRICES GOOD THRU SATURDAY WHILE QUANTITIES LAST

MONTH-END Specials

TELEVISION SET

9" - 37 sq. in. Swivel Base Mounted
 Portables Solid State
 Black & White Screen Regular \$88.88 **\$68.**
 (2 Only)

STEREO CONSOLE

Delmonico Early American Cabinet
 AM - FM Radio - Solid State
 4 Speed Automatic 45 RPM Adaptor
 Record Changer Reg. \$99.88 1 Only **\$77**

CLIP & SAVE
CONTAC 10'S
 LIMIT 2
 \$1.49 SIZE WITH COUPON **87¢** PKG.
 GOOD THRU JANUARY 31
 T.G. & Y.

CLIP & SAVE
"GOLDEN T" CELLOPHANE TAPE
 1/2" x 800"
 27¢ SIZE WITH COUPON **12¢** EA.
 GOOD THRU JANUARY 31
 T.G. & Y.

CLIP & SAVE
JOHNSON'S LEMON PLEDGE
 SPRAY WAX 14 OZ.
 \$1.39 SIZE WITH COUPON **\$1.08**
 GOOD THRU JANUARY 31
 T.G. & Y.

CLIP & SAVE
"GOLDEN T" SPRAY STARCH
 19.6 OZ. LIMIT 2
 59¢ SIZE WITH COUPON **37¢** EA.
 GOOD THRU JANUARY 31
 T.G. & Y.

CLIP & SAVE
PAL'S MULTIPLE VITAMINS
 WITH IRON - 60 CT.
 \$2.98 SIZE WITH COUPON **\$1.67**
 GOOD THRU JANUARY 31
 T.G. & Y.

CLIP & SAVE
TEXISE JANITOR-IN-A-DRUM
 32 Oz. Industrial Strength Cleaner.
 LIMIT 2 99¢ SIZE WITH COUPON **78¢** EA.
 GOOD THRU JANUARY 31
 T.G. & Y.

CLIP & SAVE
MISSION HOME TOILET SEAT
 WHITE ONLY
 COMPARE AT \$3.98 WITH COUPON **\$2.66**
 GOOD THRU JANUARY 31
 T.G. & Y.

CLIP & SAVE
JOHNSON'S BRAVO FLOOR WAX
 27 OZ.
 \$1.09 SIZE WITH COUPON **81¢** EA.
 GOOD THRU JANUARY 31
 T.G. & Y.

Old Hansford HD Club Met

Mrs. Harry Shedeck, with co-hostesses Mrs. L. W. Rosenbaum and Mrs. Herb Howe, hosted the January 22 meeting of the Old Hansford Home Demonstration Club.

The meeting was opened by the president, Mrs. Glen Mackie and Mrs. L. W. Rosenbaum presented the days devotional. Following a short business meeting the program was turned over to Miss Johanna Eichholzer of Austria, foreign exchange student in Spearman High School. Miss Eichholzer gave a very interesting discussion on her country, its people and their way of life.

Refreshments were served to guests Miss Eichholzer and Mrs. Mobley and club members, Mmes. Virgil Floyd, Gayle Brown, Herb Howe, Glen Mackie, Roscoe Nelson, L. W. Rosenbaum, Harry Shedeck, and Harold Howerter.



NEW ARRIVALS

Mr. and Mrs. James F. Bengston of Hutchinson, Kansas announce the arrival of a son, Martin Frederick on January 22, 1970. He weighed 7 lbs. 11 oz. Paternal grandparents are Mr. and Mrs. Galen Bengston of Hutchinson, maternal grandparents are Mr. and Mrs. L. F. Hand of Spearman. Mrs. Hand is in Hutchinson this week taking care of her grandson.

Mrs. Lovett Club Hostess

Members of the Town & Country HD Club met January 20 with Mrs. Tommy Lovett, Mrs. Mike Reddick presented and called for committee reports.

The program, given by Sandra Lindsey was on the care of wigs and wiglets. The surprise package was won by Betty Buzzard. Mrs. Nedra Hays was high bidder for the auction gift.

Members present included Mmes. Lynn Buzzard, Joe Close, Dale Hawkins, Larry Hays, Tommy Lovett, Leroy McCalman, Mike Reddick, F. W. Thomas and Tommy White. Four guests present included Vernell Qualls, Barbara Scroggs, Audine Beck, Joan Gaither.

Would Be Skiers Fine Bare Slopes

Several Spearmanites motored to Red River over the weekend expecting to get in several days of good skiing but found the warm weather melting snow from the slopes. Mountain streams were running fast and full, like they do in the summer.

Families enjoying the weekend in spite of poor skiing included Mr. and Mrs. Johnny P. Vernon and family, Mr. and Mrs. Bob Phillips, Mrs. Bill Brown and Billy, Mr. and Mrs. Winfred Lewis, Mr. and Mrs. Barry Martin, Mr. and Mrs. J. L. Brock, Debbie, Kim and Todd, Bonnie Vernon had the misfortune of falling and breaking a bone in her foot. They all returned home Sunday.

Arts & Crafts Guild Meeting

Mrs. Ned Turner was hostess for the membership of the Arts and Crafts Guild in her home January 23.

Those attending the afternoon of china painting, visiting and refreshments were Mmes. Clay Gibner, Fred Dally, P. A. Lyon, Sr., Deta Blodgett, Joe Traylor, Bill Russell, Jesse Womble, Garrett Allen and the hostess.

Mrs. Jesse Womble will be hostess to the Guild January 30 in her home.

Visitors in the home of Mr. and Mrs. James White Sunday were Mr. and Mrs. Bob Miller and children of Woodward and Mr. and Mrs. Cy Carr and son of Miami, Tex.

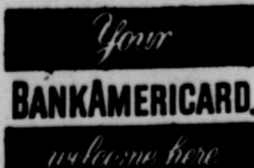

CHARGE IT AT T. G. & Y.

USE YOUR BANKAMERICA CARD

I have purchased this beauty shop from Loyce Kyser and will be open for business Thursday, January 29.

I solicit your patronage.

Call for appointment
 659-3413 open 8-5 Mon. - Fri.

Helen Whitaker

12 years experience in Cosmetology
 Have opening for hair dressers.

CINDERELLA BEAUTY SALON

Plains Shopping Center

STEAKS

SIRLOIN STEAK
USDA CHOICE BEEF
96¢



T-BONE STEAK
USDA CHOICE BEEF
96¢



ROUND STEAK
USDA CHOICE BEEF FULL CUTS
96¢



SIRLOIN TIPS STEAK **\$1.09**
USDA CHOICE BEEF

RIB STEAK **\$1.09**
USDA CHOICE BEEF SMALL CUT

ROUND STEAK **\$1.18**
USDA CHOICE BEEF BONELESS CENTER CUTS

BONELESS CLUB STEAK **\$1.89**
USDA CHOICE BEEF

USDA CHOICE

EVERYDAY low prices

Miracle Whip	Krafts Salad Dressing Quart	59¢
Fryers	Grade A Fresh Dressed lb.	37¢
Fryers	Grade A Fresh Cut-Up lb.	43¢
Eggs	Shurfresh Grade A Mediums Dozen	69¢
Milk	Shurfresh 'Low-Fat' Half Gallon	55¢
Biscuits	Shurfresh Ovenready Large Cans	6 for 59¢
Buns	Tendercrust Hamburger Cluster of 8 pak	29¢
Bread	Food King Large 1 1/2 lb. bag	29¢
Can Pop	Shurfine Assorted 12 oz. Cans	6 for 59¢
Dog Food	Roxey Tall Can	10 for \$1

At Least **\$100.00** Or More

JACKPOT DAY

WIN Free Cash

LAST WEEK'S WINNER Mrs. Opal Jenkins \$100.00

THIS WEEK REGISTER YOUR CARD NOW! Register Just Once. You're then in the weekly "POT" for the weekly Award.

SUGAR
Imperial Cane
5 lb. Bag
56¢

Fabulous Offer!! GOLD TABLEWARE

69¢ With Each \$3.00 Purchase

TEASPOON

FEATURED THIS WEEK!

"Next Item Thursday" START COLLECTING YOUR SET TODAY!

Delicately sculptured, exquisitely beautiful heavy weight, 24 Karat electroplated to exceed the thickness of U. S. government requirements with pure gold on heavy weight enduring stainless steel. The shimmering beauty of this elegant tableware will never fade, rust or tarnish. It is distinctive... it is beautiful...

- EXQUISITE "Marguerite" PATTERN
- DISHWASHER SAFE
- NEVER NEEDS POLISHING

Salad Oil 99¢
Crisco Vegetable
48 oz. Decanter

Bleach 29¢
Clorox
Half Gallon

VELVEETA 96¢
Krafts Cheese Spread
2 lb. Loaf

BAKERITE 58¢
Shortening
3 lb. Can

Flour	Gladiola 5 lb. Bag	54¢
Dinners	Krafts 7 1/2 oz. Box	21¢
Peas	Rosedale Early 303 can	3 for 49¢
Tomatoes	Food King 303 size can	3 for 47¢
Peaches	Shurfine Spiced no. 2 1/2 can	28¢
Catsup	Hunts Tomato 20 oz. Family Size	32¢

JELLO
All Flavors Gelatin 3 oz.
Assorted **10¢**

COFFEE	Maryland Club	lb. Can	79¢
COBBLERS	'Ole South' Fruit Frozen	2 lb. Each	78¢
ORANGE JUICE	Shurfine Natural	46 oz. Can	36¢
MELLORINE	Lanes 'Party-Time' All Flavors	Half Gallon	36¢

Detergent 49¢	Energy 'All Purpose' Giant Box
Tissue 77¢	Soflin Bathroom 10 roll Bag

TOMATOES 28¢
Fresh Large no. 1 lb.

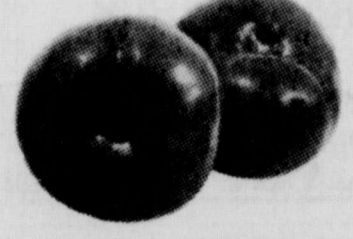

Green Onions 8¢
Large Bunch Radishes or

GRAPES 29¢
Large Fresh Black lb.



Rhubarb 25¢	Langy Red	lb.
Cabbage 12¢	Texas Solid Heads Crisp	lb.

APPLES 38¢
Delicious
3 lb. Bag



CUT RATE GROCERY
MEMBER AFFILIATED FOOD STORES

