

MARKETS	
Wheat	\$1.34
Milo	\$2.05
Soybeans	\$2.11
Barley	\$.90
Oats	\$.70
Corn	\$1.22

The Spearman Reporter



VOLUME 60, NO. 50

THE SPEARMAN REPORTER, Hansford County, Texas 79081

THURSDAY, NOVEMBER 6, 1969

FEEDLOTS MERGE WITH AMAREX FIRM

Jerome Johnson, recently named board chairman of an Amarillo-based firm Amarex, Inc., today announced a six million dollar stock acquisition of Caprock Industries, a highly mechanized Texas cattle feeding operation. Caprock, which will be operated as a wholly owned subsidiary of Amarex, has two 24,000-head feed lots nearing completion. Caprock's professional management team will continue to operate the business without interruption.

Others included in the stock transaction Monday include major stockholders in Caprock, D.G.C. Feeders, Inc., and Irwin Feeders, Inc., and O.A. Feeders, Inc.: J.D. Helms, Jimmy Linn, Ralph Blodgett, Effie Hackley, Bob Archer and Catherine Patterson, all of Spearman.

and Ralph Bort, Ted Collier, Kenneth Irwin, Delano Cluck, Bob Cluck, Dean Cluck, Donny Thoreson, Mrs. D.G. Cluck, Bill Pittman and Frank Pittman all of Gruver.)

Joel Burns, consulting manager for Amarex, said the Amarillo firm recently acquired the franchise from four states: Texas, California, Oregon and Washington, to build nursing homes, child care centers and private hospitals.

Amarex is also engaged in oil and gas production and exploration in Kansas, Oklahoma and Texas.

With its 68,000 head capacity plus sizable grain storage facilities, Amarex moves into this booming growth industry to meet the growing demand for quality beef. Amarex headquarters its operations in Amarillo, which is considered

to be the center of this new era of beef production.

With the acquisition of Caprock, Amarex has now developed substantial interests in three of America's most exciting growth industries: oil and gas production, beef production and health care. To further develop expertise in these areas, Amarex is in the process of a management reorganization which will involve the addition of nationally prominent businessmen to its board of directors.

The Caprock operations, along with D.G.C. Feeders, will continue with the same management and personnel as before.

This stock exchange puts Caprock holdings on the American Security Exchange, thereby allowing private individuals to buy shares in the Amarex Corporation.

According to reports, the Caprock stockholders now own controlling interest in the Amarex corporation.

The merger involved the exchange of 600,000 shares of Caprock stock valued at six million dollars.

Caprock Industries, Inc., was formed late last year by a group of farmers and cattle feeders on the North Plains to develop two lots, Caprock No. 1 is located 11 miles southwest of Gruver and Caprock No. 2 in under construction west of Spearman. The cattle feeders merged their plans for the feedlots earlier this year with a grain elevator operation in Spearman before any work started on the two lots.

Gov. Preston Smith will be featured speaker when Caprock's No. 1 facility officially opens November 17.



New Forms On Way To Vehicle Owners



Hansford County Tax Assessor & Collector J.B. Cooke holds a sample form of the new License Plate Renewal Application which vehicle owners will begin receiving in the mail the last week in December. This is the new procedure for purchasing license plates and car & truck owners are urged to keep these forms handy until new plates go on sale February 1, 1970.

Sometime early in January, Hansford County vehicle owners will begin to receive through the mail their new 1970 license plate renewal application forms. One form for each vehicle will be mailed separately and owners are urged to keep these forms together so they can bring them by the County tax office for new license plates which go on sale February 1, 1970.

These forms are a part of the new automated 1970 vehicle registration renewal procedure which is to be initiated February 1.

The Highway Department's seven million vehicle records have been converted into an automated system with one of the major objectives being to reduce the long lines at the tax office during the registration renewal period (February and March each year.)

These converted records are now stored in the Texas Highway Department's computer in Austin and will be mailed the last week in December.

Since this 3-part form is in fact a verification of the latest registration and title information stored in the computer, it will not be necessary for the owner to present his certificate of title and the previous year's license receipt when renewing his registration.

Under the new system, it will not be necessary for the tax office to type license receipts for those persons having "License Plate Renewal Applications." This will greatly reduce the time required to

register an automobile and purchase license plates.

It is very important for each vehicle owner to keep his license plate renewal application where it will be readily available for use during February and March next year. Persons not having this application will, as in the past, be required to present their certificate of title and license receipt before purchasing new license plates.

Take the form by the Hansford County tax office so clerks may paste in the new license number. One form will be kept by the tax office, one will be sent to Austin and one will be presented to the vehicle owner along with the new license plates.

POST OFFICE WILL CLOSE VETERANS'DAY

The Spearman Post Office will be closed Tuesday, November 11, in observance of Veterans' Day.

No deliveries will be made on city or rural routes.

The Do Si Do Square Dance Club will be dancing Saturday night at the Community Building. Robert Adamson will be calling.

All persons interested in square dancing are urged to attend the dance Saturday night. Lessons will be started soon.

Contest Winners

Out of 143 football contest entries this week, fifteen people missed two games each and winners, once again, had to be decided by virtue of the tie breaker score.

Daniel Faries, 610 S. Haney, came closest to the tie-breaker by guessing the score to be Spearman 0, Dalhart 28 which is 4 points off. He is first place winner. Dalhart beat Spearman Friday 24-0.

C. Ralph Blodgett and Sid Evans both missed two games and both guessed the tie breaker score to be Spearman 7, Dalhart 24, which is 7 points off. They split second place prize money.

Others missing two games were Jearlyn Simpson, Ray Martin, Steve Reed, R.J. Welch, Paul Lopez, Butch Butler, Mary Wilkerson, Mary Fern Terry, Mona Bynum, Tammy Bynum, Rhonda Sammerville and Felma Evans.

Most missed games were Houston vs Boston, Dallas vs Cleveland, Gruver vs White Deer.

Two entries had no names and two failed to mark the tie breaker. Three people came as close as 3 points off on the tie breaker score, but missed too many games.

Twenty seven missed 3 games; 45 missed four games; 34 missed five games and 18 missed six. One missed seven and two guessed wrong on 8. One missed 10 games.

Use the entry form in this newspaper, or pick up one of any of the sponsoring merchants this week and try your luck at guessing on football games. Entries must be placed in boxes at any one of these stores by 1:00 p.m. Friday.

The Spearman Reporter newspaper will award winners their prize money when they call at the office.

Gruver Firm Burgled

Burglars entered the Gruver Lumber Company sometime Saturday night by breaking a window out of the back office.

Joe Wood, manager, went down about 10 a.m. Sunday to do some work and discovered the burglary. Sheriff's officers are investigating.

Sheriff Cooke said approximately \$100 worth of tools was taken in this, the third burglary at the Gruver Lumber Co.

Lumber yards throughout the area seem to be the prime target for burglars lately. The White House lumber yard in Spearman was burglarized recently as were lumber yards at Perryton and Booker.

The 80 piece Spearman High School band won a first rating at the Regional U. I. L. contest in Canyon Tuesday. The Spearman band twirlers all performed solos, and also won first. The twirlers were Patsy Powell, Marla McWhirter, Diane Gregg, Becky Sparks, Nancy Anderson, and Becky Farris. Drum major is Rhonda Duryee. A special double page spread will be presented, complete with many individual pictures in the Sunday paper. Both the Spearman and Phillips bands will perform at the Spearman-Phillips game Friday night in Spearman.

Band Receives Division I Rating

The Spearman High School marching band received a Division I rating in the University Interscholastic League Regional I marching contests in Buffalo Bowl at Canyon Tuesday November 4. The weather was fine for the contest after weeks of practicing under cold and muddy conditions.

Band director Mickey Owens has done an excellent job with the 87 member band this year. After watching the 6 other bands in class AA, Spearman fans were very proud to see Spearman march on the field and go through their routine, they were in excellent form.

The marching music played by the band was beyond their class, being "The Washington Post March" and "Bravura". They have never looked or sounded better than they did Tuesday afternoon.

All six majorettes received I ratings with their individual routines which were held before the marching contests.

Mrs. Mickey Owens has helped the twirlers this fall with their routine.

Congratulations to the band and their director. They will perform in UIL concert and sight reading this spring.

We beat Stinnett 26 pts, & Panhandle nearly beat the Hawks... Sure we will stuff those birds Friday night.

We sure want to show those Lynx our press clippings Friday nite



Lynx Will Have Birds On Menu This Week!

The Spearman Lynx will have birds on the menu this week... the elusive, game type birds that is, Hawks! The Phillips Blackhawks will meet the Spearman Lynx 6 times on the football field this week, and the Lynx will be well represented in all of the games.

Thursday, the 7th grade will play Phillips here at 5 p.m. The 8th grade will play Phillips here Thursday at 6:30.

The fine Spearman 9th grade team will play at Phillips Thursday at 5 p.m. The "B" team will play at Phillips at 7 p.m. Thursday. The Lynx varsity will meet the Blackhawks at Lynx stadium, Friday night 7:30 p.m., in one of the most important games of the year for both teams.

It is almost impossible to predict the outcome of the

same here Friday, but by comparing scores the Lynx could win. The Lynx hammered Stinnett 26-0. Stinnett lost to Panhandle by only 6 points. Phillips beat Panhandle by only 6. This makes the Lynx 12 point favorites, if those scores mean anything... and the Lynx will have the birds in their own frying pan, right here at home!

All of the Lynx teams had rough going last week except the 9th grade. Quarterback Scott Beedy and his fine line, broke Scott Latham loose for 3 touchdowns and Phil Lair loose for 1 touchdown to smash the Tiger Kittens 26-6. Scott Latham is now the highest scoring individual football player in the Lynx school. But Scott says he couldn't make a yard if it wasn't for the team blocking and the fine quarterbacking of Scott Beedy.



Scout Leaders Mrs. Wayne Ellsworth, Mrs. Albert Baker and Mrs. R.L. McClellan conducted ceremonies Friday which made this troop of first year Brownies official members of the Girl Scouts of America. Invited were Lupe Lopez, Kelly Shaver, Deanne Baker, D'Anda Glose, Tammi White, Brenda Boyd, Jean McClellan, Margie Schubert, front row L to R, Middle row Dellinda Scroggs, Dana Smith, Bridgett Cannon, Joanne Hays, Barbara Ellsworth, Bethene English and Lisa Douglas.

Texas Minimum Wage Law Explained

COLLEGE STATION--The first Texas minimum wage law will go into effect the first of next February, according to James L. Mallett, Extension farm management specialist at Texas A&M University.

The new law will cover those employees not covered by the federal minimum wage law but does not supersede the federal statute. The agriculture section of the state law is designed to keep pace with future federal wage standards with the provision that the state minimum wage will not be less than 20 cents below the federal level. At the 1970 federal level of \$1.30 per hour, the Texas minimum wage will be \$1.10 per hour. Non-agricultural employees will receive \$1.25 per hour until Feb. 1, 1971. At that time, the minimum wage will be increased to \$1.40 per hour.

Wage rates for piece work will become effective on Feb. 1 of 1971 and will be established by the end of 1970 by the Commissioner of Agriculture. The new law provides that the piece rate will be equivalent to the hourly minimum wage for workers of average ability and diligence in harvesting. Mallett added that the piece rate workers will be covered by the hourly wage scale until the Commissioner of Agriculture establishes the regulations and procedures for administration of the piece rate work sometime next year. Piece rates will also apply to contract labor.

He pointed out that non-agricultural businesses, regardless of size, will be affected by the state law if they are not currently subject to the federal statute. According to Mallett, the agriculture portion of the state law differs from the federal statute in three basic ways. First, the state law says that the new minimum wage will not apply to employers who did not use more than 300 man-days of labor during any calendar quarter of the preceding calendar year.

This figure of 300 man-days becomes significant when the second basic difference is considered. Under the federal law, a man-day is defined as a person working at least one hour a day. The state law says that a man-day is any day during which an employee performs agricultural labor for at least four hours for wages.

The third difference is the exemptions for persons working with livestock. Under the new law, employees working with dairy operations and production of livestock are exempt from the law. A notable exception, however, is that workers in feedlots are not exempt. The federal law exempts workers in range production of livestock where hours are hard to calculate. Agricultural employees living on the premises in quarters furnished by the employer must receive at least \$30 weekly in cash. The new law also says that any person whose earnings or productive capacity are impaired by age, injury or mental or physical deficiency may work at wages not less than 60 percent of the minimum wage.

In the case of this reduced pay rate, the employer must secure a medical certificate from a physician. However, this provision does not apply to persons employed in agriculture as piece rate workers. Issuing false earnings statements by employers is a misdemeanor and can draw a fine of not less than \$100 or more than \$500 or between five and 30 days in county jail or both. Failure to pay the applicable minimum wage will make the employer liable for twice the unpaid wages plus attorneys' fees and costs of action.

School Lunch Menus

MONDAY, NOV. 10
Beef and Bean Burritos
Buttered Potatoes/Cheese Wedg.
Seasoned Green Peas
Cabbage, Pickle Relish Slaw
Banana Cake
Bread-Milk
High School Meat Choice
Tamales

TUESDAY, NOV. 11
Breaded Fish Fillets-Tartar S.
Blackeyed Peas with Bacon
Potato Gems-Catsup
Combination Salad-Fr., Dressing
Chocolate Chip Bars
Bread-Milk
High School Meat Choice
Swiss Steaks
WEDNESDAY, NOV. 12
Hot Dogs-Chile Sauce
Buttered Corn
Seasoned Green Beans
Mandarin Orange Salad
Spicy Gingerbread
Milk

High School Meat Choice
Pimiento Cheese Sandwich
THURSDAY, NOV. 13
Cheese Meat Loaf
Buttered Spinach
Seasoned Pinto Beans
Carrot Sticks
Chocolate Pudding
Cornbread-Butter-Milk
High School Meat Choice
Juicy Burgers
FRIDAY, NOV. 14
Hamburger-Mustard or
Tuna Salad Sandwich
French Fries-Catsup
Lettuce-Tomato Salad
Dill Pickle Slices
Citrus Fruit Cup
Butter Cookies
Milk

Mallett emphasized that the new state law does not interfere with the right of employees to bargain collectively for wages that are higher than the minimum established in the law. The state law lists several exemptions that differ from the federal statute. Information on the state law can be obtained from the local county agent or from the Texas Department of Agriculture in Austin.

Mr. and Mrs. Peter Vernon and Mrs. Reba Phillips were in Canyon last Friday to visit their son and daughter Mr. and Mrs. Bob Phillips and their new grandson who was born last week.

TEXAS PRESS ASSOCIATION
Member 1968
P.O. Box 458 213 Main Street Spearman, Texas 79081

WILLIAM M. MILLER
EDITOR & PUBLISHER

THE SPEARMAN REPORTER
Published every Thursday at Spearman, Texas. Second class postage paid at Spearman Post Office, 79081

Any erroneous reflection upon the character of any person or firm appearing in these columns will be gladly and promptly corrected upon being brought to the attention of the management.

SUBSCRIPTION RATE--Hansford, adjoining counties, \$7.00 yr. Other points, \$5.00 or in combination with The Hansford Plainsman, \$9.00 yr.

Advertising rates on request.

At the state contest, which will be held in conjunction with the 36th annual convention of the Texas Farm Bureau, Miss White will compete with 12 other district winners for the state title. The winner will receive \$500 to cover expenses for herself and a matron escort to attend the American Farm Bureau Federation convention in December in Washington, D.C.

Miss White, a Wellington High School senior, is active in several school clubs, including Future Teachers, Future Homemakers, and Beta Club. She has also served as President of 4-H and is a member of the 4-H Riding Club. Jan was selected Outstanding Student in Biology and Math, and voted to Who's Who.

The queen candidate enjoys cooking, horse-back riding, and playing the guitar. After graduating from high school, she plans to attend West Texas State University where she will major in business.

Miss White is 5'3" tall and has dark brown hair and brown eyes.

Mr. and Mrs. Don Knox visited with their son Danny in Lubbock last weekend. Danny attends Texas Tech.

Richard Pipkin was home for the weekend from WTSU visiting his parents, Mr. and Mrs. John Pipkin.

From the bookshelf
HANSFORD COUNTY LIBRARY

New books in the Hansford County Library are "Complete Poems of Robert Frost"; "On Board Noah's Ark-Ludwig Bemelmans, non-fiction; Kids Letter to the F.B.I." by Bill Adler, non-fiction; "Ambassador's Journal", John Kenneth Galbraith, non-fiction; "Living Psalms and Proverbs", Kenneth N. Taylor, non-fiction; "First Lady", Edward Everett Tanner-Nowell; "A Place in Time Country", Sarah Gainham, Novel.

Collector's Weekly, an antique magazine that comes weekly was subscribed for the library by Mrs. Robert Novak.

INVESTITURE CEREMONY FOR BROWNIE TROOP

The First Year Brownie Troop led by Mmes, R.L. McClellan, Albert Baker and Wayne Ellsworth conducted Investiture Ceremonies in the Spearman Little House Friday afternoon at 4 p.m.

The entire troop was invested as members of the Brownie Girl Scouts of America in ceremonies held before an audience of mothers. The girls performed a skit, "The Flag Recipe" giving the salute to the flag and the pledge of allegiance. After repeating the Girl Scout Promise, each girl was awarded her Brownie Pin. The troop sang "America" and two Brownie songs. Mrs. Baker was also invested as a Brownie leader.

Leaders of the troop served refreshments of cookies, punch and coffee to the Invested Brownies and their mothers. The refreshment table was decorated with colorful fall leaves and Jack-O-Lanterns.

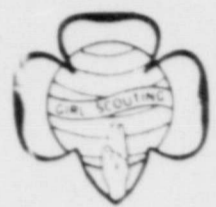

Girl Scout News

CUB SCOUT MEET IS WELL ATTENDED

The Cub Scout Pack 78 of Spearman held their monthly pack meeting Oct. 27 in the Methodist Church Fellowship hall. Cub Master Jerry Chisum welcomed 110 Cubs and their families.

A special welcome was given to Webelos and a leader Hoyt, Biles was chosen for them. A special thanks to Ed Mundy for this service.

During the meeting 17 boys received their Bobcat pins, two received Wolf badges, one received his Bear badge.

Twenty one boys received year pins and five received special awards.

The theme of "Bucanear Days" was carried out in a skit featuring five notorious pirates. A recognition and gift were given to Jerry Floyd, past cubmaster for two years service.

After the closing ceremony there was a pirates treasure hunt conducted by the boys.

Refreshments were served and the parents enjoyed looking at the displays presented by each Den.

Torino. High Style.

Nothing in its field can match it for luxury.

The elegant Torino Brougham is rich in looks, lavish in appointments. Compare it to other intermediates. You won't find its equal anywhere—not in appearance and certainly not in price. It has a longer wheelbase for a smoother ride. A wider track for better road holding. Hidesaway Headlamps, concealed windshield wipers. 302 CID V-8 are just a few of the standard features. Take your choice of 2- or 4-door hardtops. Either one is worth a visit just to see how beautiful it is.



Torino Brougham 2-Door Hardtop

Torino. High Performance.

New SportsRoof styling... six great V-8's.

Torino GT gives you the ride, the handling, even its own aerodynamic SportsRoof styling that adds to your go. And you can go all the way up to the 429 Cobra Jet Ram-Air V-8 with a living, breathing, through-the-hood shaker. Then add our new Laser Stripes, high-back buckets, 4-speed Hurst Shifter... you get the idea. Park the GT if you want to collect a crowd, and take them on a cruise if you want to dazzle them.



Torino GT SportsRoof

Torino. Low Price.

Lowest priced hardtop in its class.

This is the beauty that caught the competition napping. You won't find a lower priced intermediate hardtop anywhere in the country. Yet it offers you many features you'll find only on the more expensive Torino models. Longer wheelbase. Wider track. Curved side glass. Concealed windshield wipers. Fiberglass belted tires, and more. Fairlane 500 is just one of thirteen great ways to go Torino in 1970. Your Ford Dealer is the man to see, to see them all.



Fairlane 500 2-Door Hardtop

TORINO

FORD gives you Better Ideas. It's the Going Thing!

TEST-DRIVE A 1970 AT YOUR FORD DEALER'S NOW!

MORE SAVINGS FOR YOU!

PAMPERS
Daytime 30s
\$1.54

EXCEDRIN
Excedrin P.M., 98¢ reg. 30 tablets
69¢

Julia Doll
Talking
By Mattel
Spec. **7.99**

STRI-DEX PADS
Medicated
Reg. 98¢ **49¢**

Toothpaste
Family Size Crest, Macleans, Gleem
Reg. \$1.05 Your Choice **69¢**

GLOVES
Playtex living
One Free Reg. \$1.39
89¢

Gordon's DRUG
PHONE 659-2141.
SPEARMAN, TEXAS 314 MAIN

Groceries

Meats

Phone 659-2224

119 N. Bernice

Cates Grocery

A COMPLETE LINE OF PHILLIPS

OILS, GAS, TIRES,
BATTERIES AND
FARM FERTILIZERS



GOLDEN SPREAD SALES CO

DALLAS COWBOYS

Date	Opponent	Place
SEPT. 21	ST. LOUIS CARDINALS	HERE
SEPT. 28	NEW ORLEANS SAINTS	THERE
OCT. 5	PHILADELPHIA EAGLES	THERE
OCT. 12	ATLANTA FALCONS	THERE
OCT. 19	PHILADELPHIA EAGLES	HERE
OCT. 27	NEW YORK GIANTS	HERE
NOV. 2	CLEVELAND BROWNS	THERE
NOV. 9	NEW ORLEANS SAINTS	THERE
NOV. 16	WASHINGTON REDSKINS	THERE
NOV. 23	LOS ANGELES RAMS	THERE
NOV. 27	SAN FRANCISCO 49ERS	HERE
DEC. 7	PITTSBURG STEELERS	HERE
DEC. 13	BALTIMORE COLTS	HERE
DEC. 21	WASHINGTON REDSKINS	HERE

BAKER & TAYLOR DRILLING CO.

THIS WEEKS SPECIAL
67 Olds 98 Town Sedan
Power Steering Brakes Air
Cond. \$2,195

SOUTHERN METHODIST UNIVERSITY

Date	Opponent	Place
*SEPT. 13	AIR FORCE ACADEMY	HERE
SEPT. 20	GEORGIA TECH	THERE
SEPT. 27	MICHIGAN STATE	THERE
OCT. 4	OPEN	HERE
*OCT. 10	TEXAS CHRISTIAN	HERE
*OCT. 18	RICE UNIVERSITY	THERE
OCT. 25	TEXAS TECH	HERE
NOV. 1	UNIVERSITY OF TEXAS	HERE
NOV. 8	TEXAS A & M	THERE
NOV. 15	UNIVERSITY OF ARKANSAS	THERE
NOV. 22	BAYLOR UNIVERSITY	THERE

EXCEL CHEVROLET-OLDS

TEXAS TECH

Date	Opponent	Place
*SEPT. 20	KANSAS	HERE
*SEPT. 27	UNIVERSITY OF TEXAS	THERE
OCT. 4	OKLAHOMA STATE	THERE
*OCT. 11	TEXAS A & M	HERE
*OCT. 18	MISSISSIPPI STATE	HERE
OCT. 25	SOUTHERN METHODIST	THERE
NOV. 1	RICE UNIVERSITY	HERE
NOV. 8	TEXAS CHRISTIAN	THERE
NOV. 15	BAYLOR UNIVERSITY	HERE
NOV. 22	UNIVERSITY OF ARKANSAS	Little Rock



FIRST STATE BANK

WE BACK THE LYNX ALL THE WAY

WE STAND READY
TO CLEAN
ALL OF YOUR
COLD WEATHER
CLOTHING

THOMAS CLEANERS

R.C.A.

ELECTRON Tubes

FOR TV RADIO STERIO HI-FI

FREE TUBE TESTING

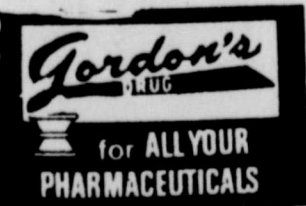

WE DO EARTH MOVING

THINGS

NO JOB TO
LARGE OR SMALL

JR. LUSBY CATS

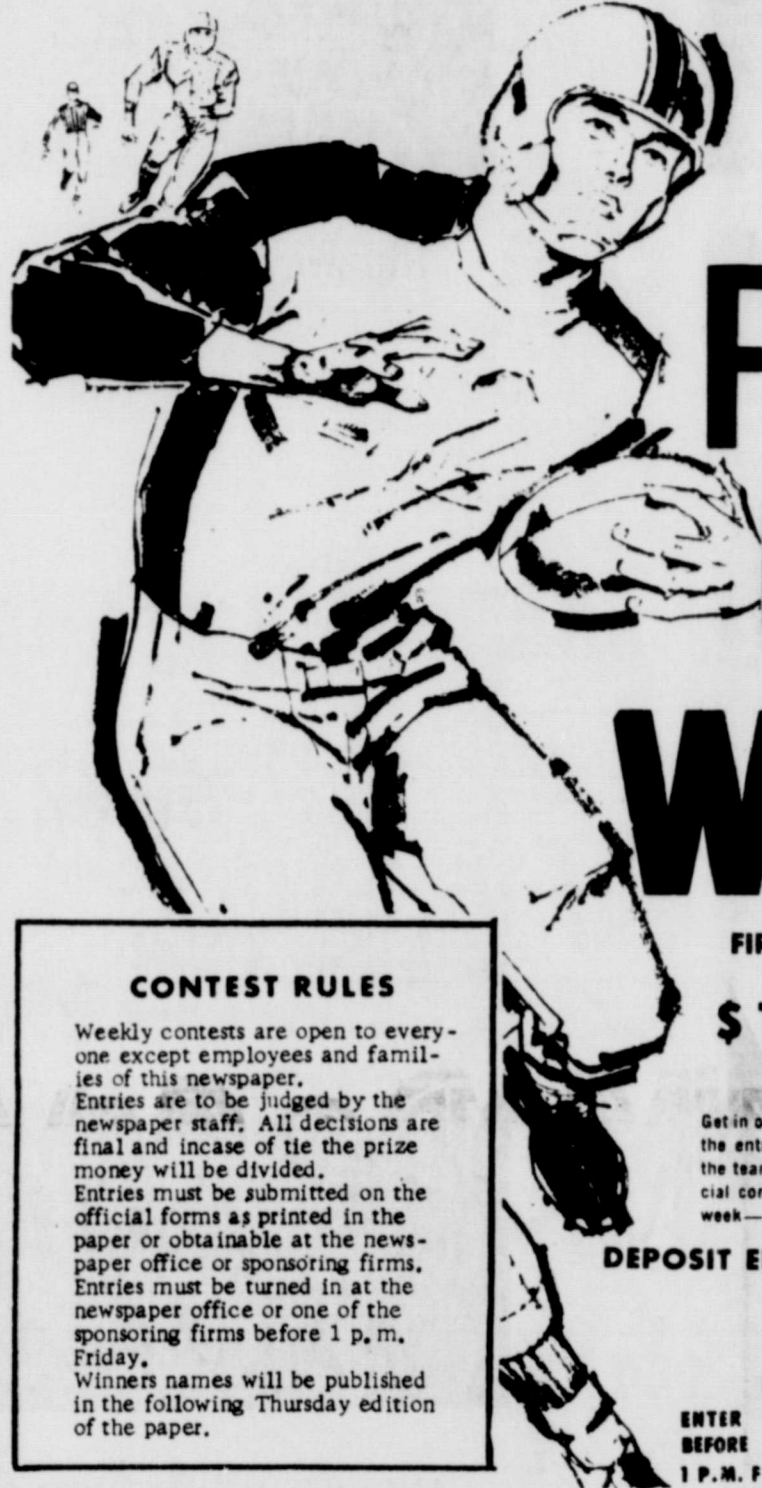

FOOTBALL CONTEST WIN! VALUABLE MERCHANDISE PRIZES

FIRST PRIZE **\$10.00** SECOND PRIZE **\$5.00**

CONTEST RULES

Weekly contests are open to every one except employees and families of this newspaper. Entries are to be judged by the newspaper staff. All decisions are final and in case of tie the prize money will be divided. Entries must be submitted on the official forms as printed in the paper or obtainable at the newspaper office or sponsoring firms. Entries must be turned in at the newspaper office or one of the sponsoring firms before 1 p. m. Friday. Winners names will be published in the following Thursday edition of the paper.

Get in on the fun! Anyone can win; you don't have to be a football expert. Just fill out the entry form below, or pick one up from any participating sponsor. Simply check the teams you think will win. No scores, please. Then, deposit your entry in an official contest box in sponsors' place of business. Enter as often as you wish, every week—enter today!

DEPOSIT ENTRY FORM WITH A FIRM LISTED

NOTHING TO BUY! — ENTER TODAY!

ENTER BEFORE 1 P.M. FRIDAY

OFFICIAL ENTRY FORM

NAME _____ ADDRESS _____
CITY _____ STATE _____

Just check the winner

OSU ()	KANSAS STATE ()	BOYS RANCH ()	PANHANDLE ()
UNL OF ARKANSAS ()	RICE UNIVERSITY ()	DALHART ()	STINNETT ()
BAYLOR UNIVERSITY ()	UNL OF TEXAS ()	CANADIAN ()	WHITE DEER ()
SMU ()	TEXAS A & M ()	GRUVER ()	SUNRAY ()
TCU ()	TEXAS TECH ()	SANFORD-FRIT CH ()	STRATFORD ()
HOUSTON ()	CINCINNATI ()	WTSU ()	WEST MICHIGAN ()
DALLAS ()	NEW ORLEANS ()	OU ()	UNI. OF MISSOURI ()

TIE BREAKER

Spearman _____ Phillips _____
PUT SCORE ON TIE BREAKER

SPEARMAN LYNX

Date	Day	Opponent	Place
SEPT. 12	FRIDAY	SUNRAY	THERE
SEPT. 19	FRIDAY	CANADIAN	HERE
SEPT. 26	FRIDAY	CANYON	HERE
OCT. 3	FRIDAY	STRATFORD	HERE
OCT. 10	FRIDAY	GRUVER	THERE
*OCT. 17	FRIDAY	BOYS RANCH	THERE
*OCT. 24	FRIDAY	STINNETT	HERE
*OCT. 31	FRIDAY	DALHART	THERE
*NOV. 7	FRIDAY	PHILLIPS	HERE
*NOV. 14	FRIDAY	PANHANDLE	HERE

*District Games

DACO LEASE & WELL SERVICE

"MY FREE GIFT TO YOU!" Your Rexall Druggist

FREE
GENERAL ELECTRIC
all transistor radio - the personal radio with the clear sound - when you buy a 365 tablet size bottle of Rexall
SUPER PLENAMINS
America's largest selling multi-vitamin, multi-mineral product.

220 MAIN
TWO REGISTERED PHARMACISTS ON DUTY
Spearman Rexall Drug

WEST TEXAS STATE UNIVERSITY

Date	Opponent	Place
*SEPT. 20	NORTHERN ARIZONA	HERE
*SEPT. 27	NORTH ILLINOIS UNIVERSITY	HERE
OCT. 4	WICHITA UNIVERSITY	THERE
*OCT. 11	SAN DIEGO STATE	HERE
OCT. 18	COLORADO STATE UNIVERSITY	THERE
*OCT. 25	NEW MEXICO STATE UNIVERSITY	HERE
NOV. 1	UNIVERSITY OF TEXAS AT ARLINGTON	THERE
NOV. 8	WEST MICHIGAN	THERE
NOV. 15	BOWLING GREEN	HERE
NOV. 22	UNIVERSITY OF SOUTHERN MISSISSIPPI	THERE

*Night Games
SPEARMAN SUPER SERVICE
S. HIGHWAY 207

Sacks & Sacks Of Food Bargains

Support the Lynx
Go to the Game



SEED CLEANING & TREATING
SEED WHEAT
BONDED & INSURED



CAPROCK industries GRAIN DIVISION

HEADQUARTERS FOR ALL YOUR
MEN & BOYS CLOTHING





LEON WOOD AND JOHN HUDSPETH ARE SHOWN ABOVE AS THEY PREPARE TO COUNT THE TRAFFIC AT THE "5 WAY" INTERSECTION TUESDAY OF THIS WEEK.



HIGHWAY OFFICIALS COUNT TRAFFIC IN SPEARMAN.



AMARILLO TRUCK DRIVER JOHN FRY SAYS THIS IS ONE OF THE WORST INTERSECTIONS IN THE PANHANDLE



ANOTHER VIEW OF INTERSECTION TUESDAY OF THIS WEEK.

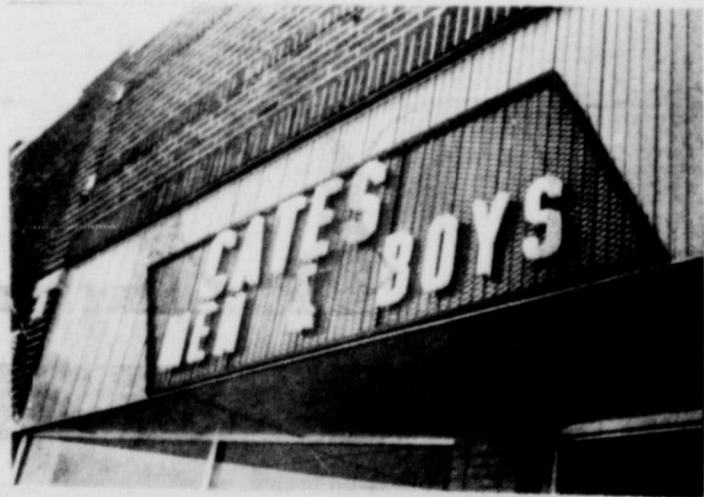

**GIFFORD-HILL
WESTERN**



P.O. BOX 67
SPEARMAN, TEXAS 79081
A/C 806-659-2596

**BAKER & TAYLOR
DRILLING CO.**

FIRST STATE BANK

5,000 - CARS DAILY IN 1968

7,000 - CARS DAILY IN 1969

3,350 - CARS TURNED WEST

We are growing . . . And with 7,000 Cars now using the
Gruver, Borger, Perryton , Intersection Daily . . .
What will the count be next year?

THE FOLLOWING
SPEARMAN BOOSTERS
ARE FOR A TRAFFIC LIGHT
AT THE 5-WAY INTERSECTION

GOLDEN SPREAD SALES CO.

EQUITY

**Spearman
Reporter**

CONSUMERS SALES CO

meeting... Shedeck... freshmen... s, Cayle... son, Ed... nan, John... t, Bert... eads, Ray... ead, Geor... , St., Bill... xiale, Ed... Adamson.



FAMED CHORUS TO PERFORM

Making its first Texas Panhandle appearance in many years, the famous Don Cossack Chorus and Dancers will present a Sunday afternoon concert at Berger High School Auditorium at 3 p.m., November 16, Berger Rotary Club is sponsoring the concert to raise funds for its community projects. There are no reserved seats. Tickets will be available at the Door, \$3.00 for adults, \$1.50 for students.

The Platoff Don Cossack Chorus was originally organized in Prague, Czechoslovakia in 1893. Ever since its inception the chorus has been directed by Nicholair Kostruk who acted both as chorus leader and as its administrator. The membership of the chorus has always comprised the best of the vocal talent obtainable among the White Russian emigres who fought communism in Russia as early as 1918-20 and who actually may be considered as the pioneers in the fight against world communism. All members of the chorus are now American citizens, some having fought in the ranks of the United States Army during World War II.



Get a flameless **ELECTRIC DRYER** for all-weather clothes drying convenience. Switch to the modern electric way to dry clothes and forget about the weather... dry your clothes anytime you wish... at your convenience... day or night. An electric dryer is so nice to use... it dries clothes gently with clean, flameless heat. And permanent press clothes come from an automatic electric dryer wrinkle-free and ready to wear without ironing. See your appliance dealer soon for a modern electric dryer.

COMMUNITY PUBLIC SERVICE
Your Electric Light & Power Company

New Arrivals

Mr. and Mrs. Bob Phillips announce the arrival of a baby boy born at 2:10 p.m. in Neblett Hospital in Canyon. Robert Gregory Phillips weighed 7 pounds 14 ounces and measured 22 inches in length at birth. Maternal grandparents are Mr. and Mrs. J. P. Vernon, paternal grandmother is Mrs. Reba Phillips all of Spearman. Great-grandparents are Mr. and Mrs. Allen Pierce and Mrs. Lora Vernon.

Mr. and Mrs. Alfredo Flores of Gruver announce the arrival of a baby boy, Jer y, born October 28 in Hansford Hospital. Jer y weighed 8 lbs. 11 oz. and measured 20 3/4 inches at birth. Mr. and Mrs. Edmundo Cordova of Perryton announce the arrival of a baby boy born in Hansford Hospital October 27. Jesus Armando Cordova weighed 7 lbs. 8 1/2 oz. and measured 20 inches at birth.

Classes Enjoy Halloween Party

The Intermediate Boys and Girls Sunday School Class of the Fellowship Baptist Church met Tuesday night of last week in her home of Mr. and Mrs. Don Bowen for a Halloween party. The Boys class was host for the party because they lost the attendance contest between the two classes. Appropriate games were played and refreshments enjoyed by those attending. Cathy Kingham won the "best costume" contest. Those attending the party were 3 guests Karen Tope, Dwayne Burleson and Teresa Burleson, class members Cathy Kingham, Kim Rylant, Pam Rylant, Carrie Cook, Terry Hall, and Larry Bowen and sponsors Mr. and Mrs. Don Bowen.

Mrs. Gibner Guild Hostess

Mrs. Clay Gibner was hostess for the Friday afternoon October 31 meeting of the Arts and Crafts Guild in her home. Members present for the afternoon china painting and visiting session were Mrs. Bill Russell, Ned Turner, Guy Fuller, Kiff White, Fred Dally, P.A. Lyon, Bruce Sheets, Pope Gibner, Fred Hoskins, Freeman Barkley and the hostess. Mrs. Fred Dally will be hostess for the November 7 meeting of the Guild.

Mr. and Mrs. Bob Kiser visited in Canyon Sunday with Mrs. Kiser's sister Eva Lee Plemons who is a student at WT.

Rho Rho Chapter Honors Rushes With Mexican Dinner Social Nov. 1

Rushes of the Rho Rho Chapter of Beta Sigma Phi were honored with a party held in the HD Clubroom Saturday evening November 1. Rushes Zetha Blackburn, Jan Smith, Madeline Fuqua and Nan Nicholson and their husbands were guests of honor for the evening.

Initiation ceremonies were held at 7 p.m. with dinner following at 7:30. A Spanish theme was carried out in the decor of the room and in the dinner menu as well as entertainment. The room was gaily decorated with Spanish sombreroes, serapes, maracas, a large Prito bandito and in the corner of the room a bale of hay served as a resting place for a Spanish man for his siesta. Guests were seated at tables covered with red and white checked cloths centered with a bud vase holding flowers. The menu of Mexican casseroles, guacamole salad and rolls and sherbert was served from a large serving table. Following dinner games of Mexican dominoes were enjoyed by all present. Zetha Blackburn won the high score prize for ladies, Steve Mathews held high score for men and received the prize. High score for couples was held by the Chunky Blackburns and low couple was the James Lindseys. Low score for men was held by Dick Countiss and low score for ladies was won by Charlotte Jackson.

Rho Rho members and their husbands attending were Messrs. and Mmes. Bobby Archer, Dick Countiss, Mike Garnett, Ray Gressett, Kent Cuthrie, Pat Jackson, James Lindsey, Steve Mathews, Bob Meek, Eddie Stewart, Bill West, Tom Latta and James Kenney.

Mrs. J. B. Buchanan has returned to her home from a 3 weeks visit in California with relatives. She visited with her sister, Mrs. Faye Schweitzer in Redondo Beach and other relatives in that area.

Mrs. Larry Stokes, Chris and Krystal of Amarillo are visiting in the home of her parents, the John Pipkins.



SCATTERPINS LEAGUE	
TEAM	WON LOST
Anthony Electric	22 6
Gifford Hill	19 12
Byrd's Texaco	16 15
G&G Foodliner	15 17
M&M Groc.	12 15
Gruver Motors	6 25
HIGH TEAM SERIES	
Gifford Hill	1193
Anthony Electric	1176
G&G	1131
HIGH TEAM GAME	
Gifford Hill	442
Anthony Electric	433
Gifford Hill Western	398
HIGH INDIVIDUAL SERIES	
Buena Lyon	422
Charlene McClellan	419
Millie Craig	412
HIGH TEAM GAME	
Buena Lyon	172
Millie Craig	150
Jackie Mathews	148

PIN BENDERS LEAGUE	
10-24 69	WON LOST
McClellan Grain	17 7 (inc.)
Farm Bureau Ins.	17 11
Thomas Cleaners	16 12
Bowl Mor	16 12
Brock Insur.	14 14
Harvey Feed Lot	12 16
Floyd's Lockers	9 15 (inc.)
Vernons (inc.)	3 17
HIGH TEAM SERIES	
Thomas Cleaners	1295
Bowl Mor	1172
Harvey Feed Lot	1102
HIGH TEAM GAME	
Thomas Cleaners	477
Bowl Mor	435
Harvey Feed Lot	402
HIGH INDIVIDUAL SERIES	
Mary Cornelius	482
Jewel McCalman	456
Jo Ann Weaver	425
HIGH INDIVIDUAL GAME	
Colleen Schaefer	171
Jo Larson	170
Mary Cornelius	169
PIN BENDERS LEAGUE	
10-30-69	WON LOST

Flags For Sale

Members of the Business and Professional Women's Club of Spearman are selling American Flags. Those ladies say they would like to see a flag displayed at every home and business house in Spearman on Veteran's Day, November 11.



DATE	TEMPERATURE
Oct. 30	59 32
Oct. 31	50 28
Nov. 1	48 32
Nov. 2	50 30
Nov. 3	52 27
Nov. 4	67 22

The above weather chart recorded by U. S. Weather observer Mrs. H. P. Cates shows the coldest temperature charted thus far for the current season. Clouds and wet conditions have cleared from the region giving farmers a chance to get back into the swing of harvesting milo and corn crops.

You are cordially invited to attend November Art Exhibit

Ruth Hutton's students from Spearman, Perryton, Gruver will be showing portraits, oils, water colors, glass & acrylics.

displayed in our Galleries on the Mall

Plains Shopping Center

BEEDY FURNITURE CO.

Will It Happen Again Next Spring? Buy "Wet Field" Insurance... PLOWDOWN NITROMITE THIS FALL

If the big rains come again next Spring, you're safe - with nitrogen already in the ground to give young plants a strong start. And you get the job done when the product, labor, and equipment are readily available. No last minute rush. Even if you graze stalks this fall, there'll still be lots of crop residue left in the field. NITROMITE plowdown will aid decomposition of this residue, releasing valuable nutrients for new plants in the Spring. The clincher is at harvest: if ever there was a good time, this will be the year to give your crop a great big shot in the yield with NITROMITE. Shamrock's fine brand of anhydrous ammonia - 82% nitrogen for bigger, high-protein yields.

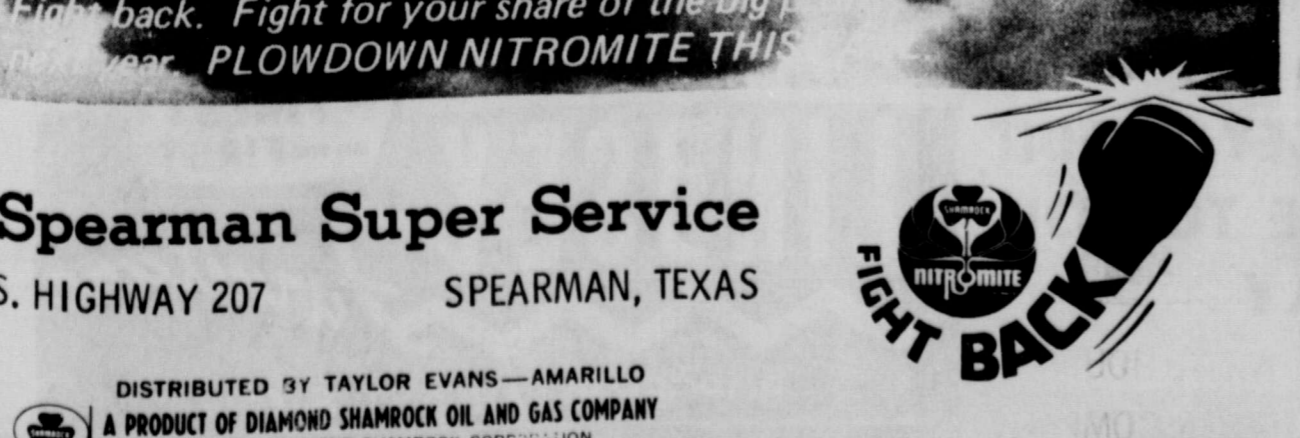

Spearman Super Service
S. HIGHWAY 207 SPEARMAN, TEXAS

DISTRIBUTED BY TAYLOR EVANS-AMARILLO
A PRODUCT OF DIAMOND SHAMROCK OIL AND GAS COMPANY
A UNIT OF DIAMOND SHAMROCK CORPORATION

Grand Opening

We take this means to Congratulate Caprock Industries & D.G.C. Feeders on their grand opening November 17th

GRUVER LUMBER CO.

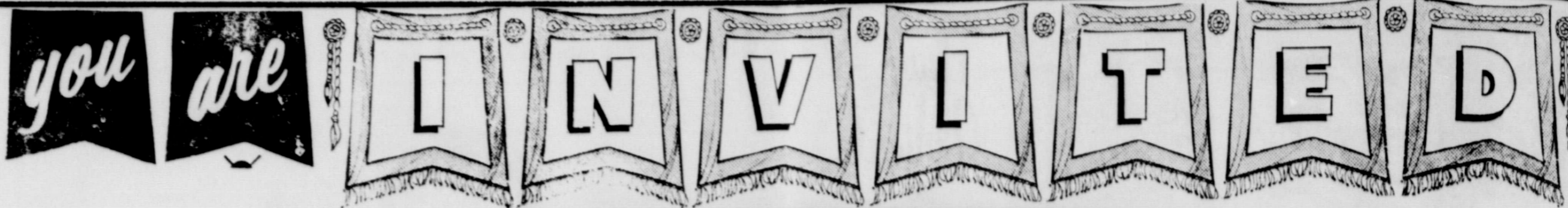

LINDSEY'S 43rd Anniversary Sale

20 DAYS OF CELEBRATION AND SAVINGS

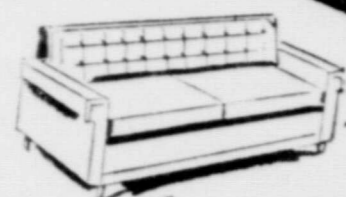

SOFA BEDS
AS LOW AS **\$48**
WHILE THEY LAST HURRY!

ODD LIVING ROOM CHAIRS	Values To \$149.95	\$48
LIVING ROOM SUITE	2-PIECE AS LOW AS	\$96
LIVING ROOM SUITE	2-PIECE 100% NYLON	\$228
TRADITIONAL CHAIRS	TWO ONLY REG. \$169.95	\$98



Comfortable
Attractive
RECLINERS
AS LOW AS **\$28**
DURING OUR 43rd ANNIVERSARY SALE

SPANISH PICTURES	\$28
GENUINE NAUGAHYDE SLEEPER	\$248
100% CONTINUOUS FILAMENT NYLON CARPET	SO. YD. \$3.95
11.6 CU. FT. FRIGIDAIRE REFRIGERATOR	5-YEAR WARRANTY \$218
MATTRESS & BOX SPRINGS	King Size Mismatched As Is \$88 SET

Velvet
TRADITIONAL
CHAIRS
\$199.95 REGULAR **\$118**
SAVINGS PRICES DURING OUR ANNIVERSARY SALE

5 PIECE DINETTE	\$56
TWO PIECE BEDROOM SUITE	Walnut Double Dresser, Bed & Mirror \$188
FOUR PIECE BEDROOM SUITE	Spanish Double Dresser, Night Stand, Bed Chest & Mirrors \$438
FOUR DRAWER CHESTS	AT LINDSEY FURNITURE \$22
LONG BOY MATTRESSES	\$48

DON'T MISS THE STOREWIDE REDUCTIONS

ON THE FAMOUS NEW WAY NAME BRANDS SUCH AS

- FRIGIDAIRE ● TAPPAN ● ZENITH ● BROYHILL ● SIMMONS
- ETHAN ALLEN ● KHOEHLER ● WEIMAN
- ARMSTRONG ● RANCH OAK ● VICTORIAN

LIBERAL LINDSEY CREDIT IS AVAILABLE TO YOU TODAY

FIRST WITH THE FINEST AND THE FIRST
LINDSEY Furniture
BORGER'S LARGEST STORE
910 N. MAIN 273-6436

EVERYBODY Loves a BARGAIN

FOR ALL OF YOUR OFFICE SUPPLY NEEDS...CONTACT
YOUR HOME-TOWN OFFICE SUPPLY STORE...
THE SPEARMAN REPORTER - PHONE 659-3434

Spearman Reporter

IMPERIAL MARK I

Colors: with natural wood panel
IW—Walnut—with brushed brass trim
IWA—Walnut—with brushed aluminum trim
ID—Grey Driftwood—with brushed aluminum trim

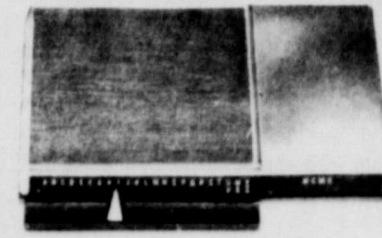

\$10.95

Colors: with genuine leather panel
ISB—Brown—with polished brass trim
IST—Silvertone (Grey)—with brushed aluminum trim
Extra Refill
Extra Memo Pads (12 to a package)

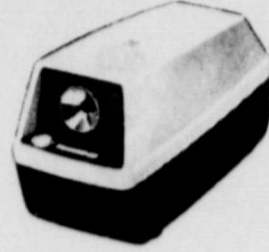

KF-8 \$18.95

Automatic pencil sharpener has an electric light that flashes when the pencil point is sharp. A slideout tray quickly and easily empties shavings. Non-skid suction cups secure the unit to any surface.



\$20.00

Classic Line writing instruments are styled to appeal to the feminine eye. Pens, pencils and sets are available in 14 karat gold filled or sterling silver. Each item can be engraved.



.69¢

STYLE NO. 1564 COLORAY PENCIL ASSORTMENT



\$1.00

STYLE NO. 1565 COLORAY PENCIL ASSORTMENT



The Judge \$16.00

Polished brass

For that special gift.

No. 19



Sirco Table

Walnut Top

Bronzestone legs.

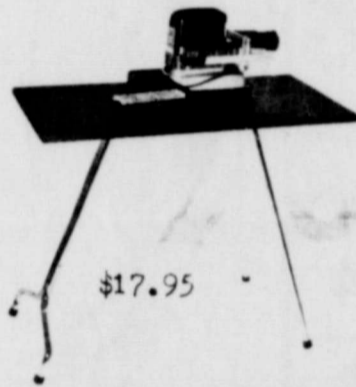

\$17.95

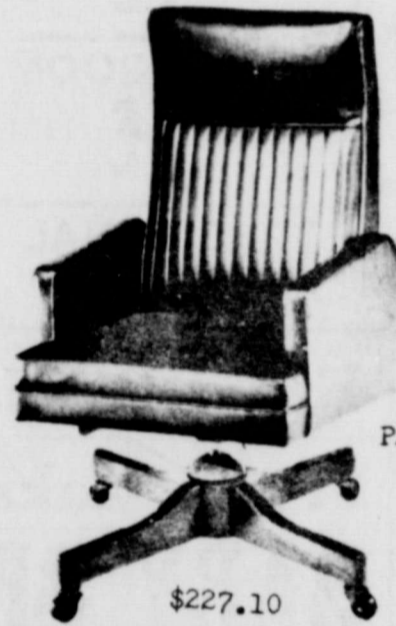

PATRICAN 22405

\$227.10

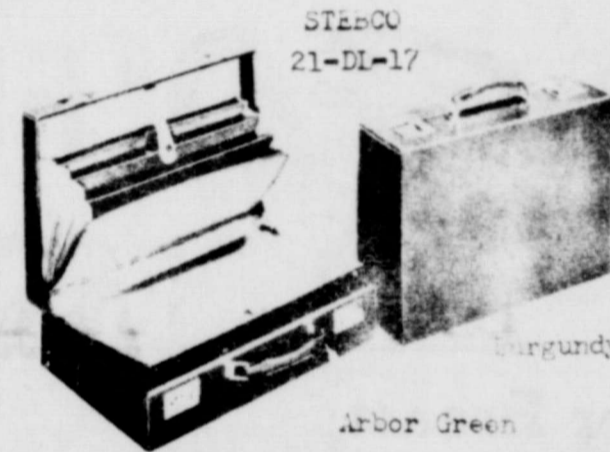

SIRCO 21-DL-17

Champagne \$28.00

Burgundy

Arbor Green



\$14.50

No. 440 Hilton



\$13.50

No. 85 New Molly Brown



\$19.00

No. 410 New Ambassador



\$18.96

SR-100

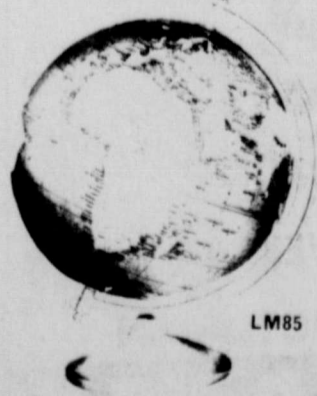

LM85

\$4.95

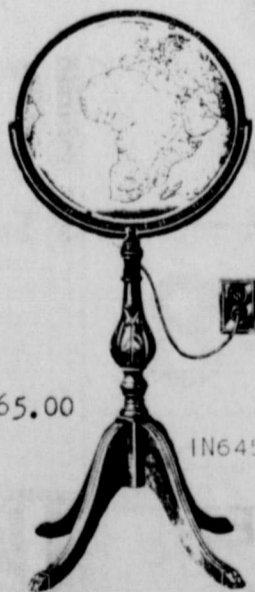

\$65.00

IN6455

Hoosier Malta Georgian...



\$617.00

KG 569

Basketball schedule - 1969-1970

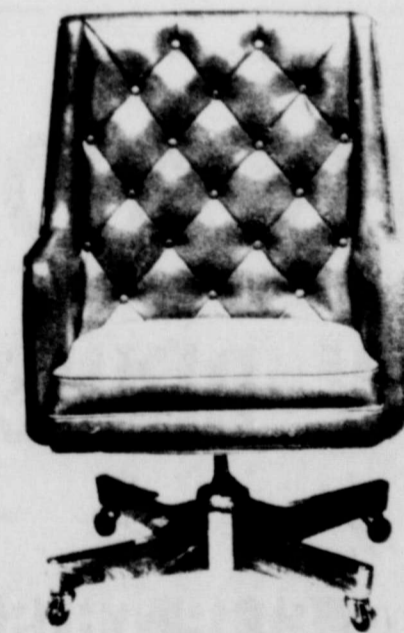

PATRICAN 27403

\$200.95

BOYS SCHEDULE				GIRLS SCHEDULE			
Date	Opponent	Site	Time	Date	Opponent	Site	Time
Nov. 18	Darrouzett	T	8:30	Nov. 8	Plainview Clinic		
Nov. 22	Stratford	T	8:30	Nov. 15	Darrouzett Clinic		
Nov. 25	Sanford-Fritch	H	8:30	Nov. 18	Darrouzett	T	7:00
Nov. 28	Gruver	H	7:00	Nov. 22	Stratford	T	7:00
Dec. 1	Canyon	T	8:00	Nov. 25	Sanford-Fritch	H	7:00
Dec. 4-5-6	Friona Tournament			Nov. 28	Gruver	H	7:00
Dec. 9	Dumas	T	7:30	Dec. 2	Canyon	H	8:00
Dec. 11-12-13	Gruver Tournament			Dec. 4-5-6	Friona Tournament		
Dec. 16	Boise City	T	8:30	Dec. 9	Follett	T	7:00
Dec. 26-27-29	Borger Tournament			Dec. 11-12-13	Gruver Tournament		
Jan. 2	Stratford	H	8:30	Dec. 16	Boise City	T	7:00
Jan. 3	Dumas	H	8:00	Dec. 26-27-29-30-31	Duncanville T.		
Jan. 6	Canyon	H	8:00	Jan. 2	Stratford	H	7:00
Jan. 9	Clarendon	T	8:30	Jan. 6	Dalhart	T	8:00
Jan. 13	*Boy's Ranch	H	8:00	Jan. 9	Clarendon	T	7:00
Jan. 16	*Phillips	H	8:00	Jan. 13	Boise City	H	6:30
Jan. 20	*Panhandle	H	8:30	Jan. 16	Tulia	H	6:30
Jan. 23	*Stinnett	T	8:30	Jan. 20	*Panhandle	H	7:00
Jan. 27	*Dalhart	H	8:30	Jan. 23	*Stinnett	T	7:00
Jan. 30	*Boy's Ranch	T	8:00	Jan. 27	*Dalhart	H	7:00
Feb. 3	*Phillips	T	8:00	Feb. 3	Canyon	T	8:00
Feb. 6	*Panhandle	T	8:00	Feb. 6	*Panhandle	T	6:30
Feb. 10	*Stinnett	H	8:30	Feb. 10	*Stinnett	H	7:00
Feb. 13	*Dalhart	T	8:00				

* District games

* District games

call your Spearman Reporter for your printing needs... 3434

LETTERS TO THE EDITOR

Dear Editor:

Several of my friends and uncles have requested that I send these two poems to the Reporter for publication. They were written about my late uncle Bert Groves.

Sincerely,
Altha Groves
MY UNCLE BERT
by Cathy Baldwin
There was always something about him
That made you feel at ease,
His friendly smile, his gentle hands,
His eagerness to please.

His love of tiny children,
No matter what their names,
The jokes we told, and the fun we had
When life was a silly game.

I remember merry Christmases,
And happy Easters, too,
And funny dances round the room
To the tune of "Skip To My Lou."

And I was always proudest when
He'd kiss me on the cheek

And ask how "his little partner"
Had managed without him that week.

Then I'd sneak down off his lap,
And slap him on a bony knee
And run, shouting back at him,
"Betcha you can't catch me."

Such little scenes come back to me,
Planting themselves in my troubled mind
And I'm grateful for the memories
Of a man so big and kind.

For there was something about him
That made you feel at ease,
His loving smile, his calloused hands
His eagerness to please.

REMEMBRANCES OF UNCLE BERT
by Cathy Baldwin
I remember sitting by a stove
Perched on his bony knee,
And how I played with his cowboy shirt
And how he talked to me.

I remember lots of smiles and kisses,
And teasing and tickling and fun,
I remember loving Uncle Bert,
As I never loved anyone.

I remember a special look he had
That he saved for kids, like me.
And I remember how he helped me climb
Granny's tamarac tree.

Scenes come back of Christmases,
And yellow Easter baskets,
Then give way to red carnations,
And wreaths, and golden caskets.

Accepting Applications For Grant

Alpha Delta Kappa, International Honorary sorority for Women Educators, now is accepting applications for its second \$8,000 grant for research linking the arts and humanities to today's problems.

The first award was made to Miss Emily Dennis of New York City. She was very active in establishing MUSE, the nationally acclaimed storefront museum in the Bedford-Stuyvesant section of New York. She will use her grant to study how to move the vast resources of the nation's museums out to the people and develop teaching programs to go along with the exhibits.

The sorority is interested in helping another woman with an innovative research project. The second grant also will be for \$8,000. The only guideline we have established is that the applicants must be women who have

completed their master's degree work.

The successful second applicant will be chosen about the first of the 1971 year, but applications must be completed and filed with our International Headquarters by July 15, 1970. Considerable time is needed to complete these forms to the best advantage.

Mrs. Archers says she will forward any requests she gets for applications or interested women may write direct to Mrs. Jeanne Neal, 1615 West Ninety-Second, Kansas City, Mo. 64114 for applications and instructions.

HOSPITAL NOTES

Patients in Hansford Hospital are Birtie McNabb, Hazel Morton, Cora Lee Lindner, L. D. Pierce, Floy Osborn.

Dismissed were Carmen Flores and baby boy, Thelma Wright, Floyd Ramsey, Paula Cordova and baby boy, Winnie Newingham, Mark Allen, Imogene Williams, Nelda Callaway, Ralph Kennedy, Erlene Chambers, Melinda Groves, Peggy Ferguson.

Bobby Smith visited Friday evening with his parents Mr. and Mrs. Don Smith. He returned to college at Alva, Okla. Saturday morning. His daughter Linda who attends OSU at Stillwater was also home for the weekend.

Mr. and Mrs. James M. well of Broken Arrow, Okla. visited in Spearman over past week with their parents.

Mr. and Mrs. Slim C. visited with their son Gary Texas Tech last weekend.

THE AUCTIONEERS

QUINTON JENKINS

&
Associates

ESTATES CAN BEST BE SETTLED AT AUCTION

806-383-7733 616 Ramada Trail

Amarillo, Texas

LAST WEEK'S WINNER
O.K. Pendergraft

WIN \$100.00 Free Cash JACKPOT DAY

THIS WEEK END

GET YOUR CARD REGISTERED THIS WEEK

Register Just Once

You're then in the "POT" for the weekly Award

Wonderful Cash Dollars

Swifts Premium Plump Tender

FRYERS Whole Fryer

Pan Ready Fryer Lb. **39¢**

Lb. **33¢**

Fryer Breast lb. 69¢	Fryer Drumsticks lb. 59¢
Fryer Thighs lb. 59¢	Fryer Backs lb. 10¢

BEEF STEW lb. 79¢	BABY BEEF LIVER Fresh Tender lb. 59¢
---------------------------------	--

BREAD Tendercrust Ranch Style Regular of Thin King Size Loaf 25¢	JELLO Gelatin All Flavors 3 oz. Box 9¢
--	--

T.V. DINNERS Mortons 'All Varieties' Each Frozen 37¢	ORANGE DRINK Wagners Grape or Quart Bottle 4 for 98¢
--	--

CLIP THIS COUPON

FREE STAMP COUPON

100 (\$10.00) FREE Buccaneer Stamps with \$5.00 purchase or more and this coupon OR

200 (\$20.00) FREE Buccaneer Stamps with \$10.00 Purchase or more and this coupon

Name _____

Address _____

Limit one Coupon per Customer

Expires Wednesday Night Nov. 8th

Good only at Cut Rate Grocery

CHERRY PIES Mortons 20 oz. Frozen each **28¢**

EGGS Shurfresh U. S. D. A. Grade A Medium Size Dozen **48¢**

KLEENEX Facial Tissue 200 Count Box 3 for **88¢**

Towels Zee Printed Paper Jumbo Roll **29¢**

VELVEETA Krafts Cheese Spread 2 lb. loaf **99¢**

ICE CREAM Lanes Regular Serbert or Half Gallon **68¢**

FRESH VEGETABLES WINTER MEALS

HEALTHFUL DELICIOUS Fresh Fruit

APPLES Washington Johnathons 3 lb. Bag **39¢**

CELERY Crisp Green Pascal lb. **16¢**

CUCUMBERS Long Green Slicing lb. **14¢**

CORN Florida Golden Bantam Large Ear

3 for **25¢**

ORANGES California Sunkist lb. **15¢**

TIDE Intensified Giant Box **68¢**

HOSE Famous Brand Nylons "Seamless" "Individually Boxed" 3 pair **\$1.00**

Shurfine **COUNTRY CARNIVAL** YEAR'S GREATEST FOOD SALE! REDEEM YOUR LIFE COUPONS HERE!

SALE ENDS SATURDAY NIGHT

Shurfine Apple Butter 28 oz.	3/\$1.00	Shurfresh Luncheon Meats Asst'd 6 oz.	4/\$1.00
Shurfine Apricots Unpld. Hlvs. 16 oz.	4/\$1.00	Shurfresh Margarine - Quarters 16 oz.	5/\$1.00
Shurfine Asparagus Sp. All Grn. Cut 14 oz.	3/\$1.00	Shurfine Milk Evaporated 14 1/2 oz.	6/\$1.00
Shurfine Aspirin 5 Grain 200 Ct.	3/\$.99	Shurfine Orange Concentrate Frozen 12 oz.	3/\$1.00
Shurfine Beets Cut 16 oz.	7/\$1.00	Shurfine Peaches YC Hlvs., Sliced 29 oz.	4/\$1.00
Shurfresh Biscuits Sw.-But. Milk 8 oz.	12/\$1.00	Shurfine Peanut Butter Chunky-Creamy 12 oz.	3/\$1.00
Shurfine Blackeyes Fr. Shelled 15 oz.	7/\$1.00	Shurfine Pears Halves Bartlett 16 oz.	4/\$1.00
Shurfine Cake Mixes Asst'd 18 1/2 oz.	4/\$1.00	Shurfine Peas Early Harvest 17 oz.	5/\$1.00
Shurfine Catsup 14 oz.	5/\$1.00	Shurfine Pickles Whole Sweet 22 oz.	2/\$.99
Shurfine Cherries R S P 16 oz.	4/\$1.00	Shurfine Popcorn Yellow 32 oz.	2/\$.99
Shurfine Coffee Reg.-Drip VP 1 lb.	\$.65	Shurfine Pork & Beans 16 oz.	2/\$1.00
Shurfine Corn Golden CS-WK 17 oz.	5/\$1.00	Shurfine Preserves Stwbry. Fr. Pak 16 oz.	2/\$1.00
Shurfresh Crackers Saltine 16 oz.	2/\$.39	Shurfine Pumpkin 14 oz.	7/\$1.00
Shurfine Cranberry Sauce Strained 16 oz.	4/\$1.00	Shurfine Salad Dressing 32 oz.	5/\$.99
With 7c Coupon In LIFE.	4/\$.93	Shurfine Shortening 3 lbs.	5/\$.99
Shurfine Cucumber Chips Fr. Pak 16 oz.	3/\$1.00	With 7c Coupon In LIFE.	7/\$1.00
Energy Detergent Liquid 22 oz.	3/\$1.00	Shurfine Spinach 15 oz.	2/\$.99
Roxey Dog Food 15 1/2 oz.	13/\$1.00	Shurfine Syrup Waffle 32 oz.	5/\$.99
Shurfine Drink PA Grlt or PA Org 46 oz.	3/\$.89	Shurfine Tomatoes Whole 16 oz.	3/\$1.00
Shurfine Flour 25 lb. Paper Bag.	\$1.69	Shurfine Tomato Juice 46 oz.	10/\$1.00
Shurfine Flour 10 lb. Paper Bag.	\$.79	Shurfine Tomato Sauce 8 oz.	3/\$.99
Shurfine Fruit Cocktail 16 oz.	4/\$1.00	Shurfine Tuna Chunk Style 6 oz.	4/\$1.00
Shurfine Green Beans 3 Sv. Cut 16 oz.	6/\$1.00	Shurfine Vienna Sausage 4 oz.	4/\$1.00
Shurfine Hand Lotion 16 oz.	\$.69		

Capitol Country & Western Favorites Record \$4.98 Regular Price - 98¢ With \$5.00 Purchase

STOCK UP NOW SAVE ALL WINTER

MEMBER AFFILIATED FOOD STORES

Cut Rate GROCERY

BUCANEER STAMPS