



# The Spearman Reporter

MEMBER  
**NATIONAL PAPER**  
Association - Founded 1885

VOLUME 60, NO. 30

THE SPEARMAN REPORTER, Hansford County, Texas 79081

THURSDAY, JUNE 19, 1969

## County May Be Dropped From Vital Blood Bank Area Wheat Harvest



GOLFERS from the Tri-State area enjoyed the first tournament of the season at Hansford Golf Club Sunday. L. M. Womble, left is President of the local club. Roger McKinnon of Guyton won 2nd place championship flight. The golfer on the right is Paul Robertson of Dalhart, a former Spearman citizen.

Interested persons and area dignitaries met in Spearman Monday night to appoint new personnel and committee chairmen for the Hansford County Chapter of the American Red Cross.

Serving on the nominating committee were Mrs. Nova Lee Walker of Gruver, Mrs. Anita Anthony and Mrs. Frances Hudson of Spearman. James Cunningham, Spearman School Supt., has been named Chairman for this area along with Clyde Barber, Gruver Chairman. Doug Connelly is Vice chairman. Other appointments included: Service to Military Families-Rev. Wesley Daniel, Spearman; Mrs. Lola Reynolds, Gruver. Disaster chairman-Bob Ragsdale, Spearman; Paul Westerfield, Gruver. Funds chairman-Mack Mauldin, Spearman; Buddy Messer, Gruver. Public information-Sybil Miller, Spearman; Dottie

Campbell, Gruver. First Aid & Water Safety-J. B. Cooke and Orville Walker.

Allocation-(ditty bags for soldiers) Mrs. Preston Smith, Spearman; and Mrs. Ralph Bort, Gruver.

Nursing chairmen-Mrs. Wilson McClellan, Spearman; Mrs. Elmo McClellan Jr., Gruver.

Secretary-Treasurer-J. L. Brock who replaces Woodrow Gibner. Mr. Gibner served in this capacity for 22 years.

Mrs. Leona King is the County Executive Secretary.

Present at the meeting Monday night was General Lee, retired Commander, Amarillo Air Force Base, currently the National Consultant for the Blood program.

General Lee spoke to the group on the importance of

the Red Cross Blood program and noted from records that Hansford County is practically the only County in the State which NEVER fulfills its quota of blood. "This blood is FOR Hansford County Hospital and it's people," Lee said, "and last year this County used much more blood than it donated." This cannot happen again in the future, he concluded, and if the County does not begin to fill its quota for pints of blood, it will be dropped from the program, Lee said.

Hansford County is due another visit from the Red Cross Bloodmobile unit the second week in July.

A blood chairman has not yet been named for the County, but one will be chosen at the next meeting of the Hansford County Red Cross chapter scheduled for Tuesday June 24 in the HD clubroom.

Cloudy, wet weather has stalled the area wheat harvest with combines kept from the fields all of this week and part of last week.

Previous expectations had placed the full start of the 1969 wheat harvest this week but heavy rains over the region brought all activities to a halt. Dry land wheat is ripe; just waiting for some dry weather. If the weather would cooperate most grain men think that irrigated wheat would be ready to cut by the latter part of next week.

The cold front which slipped in the middle of last week bringing cloudy, wet weather made Spearman area residents hunt for blankets for their beds and sweaters or jackets for going outside. Light rain fell through the later part of the week and soon Spearman resembled a combine convention center with harvest crews and machinery in locations all over town and at the outskirts.

The front which brought the cold weather down into this area is generally wide-spread, so the harvest crews probably

would gain little by leaving and moving into other areas.

Some areas in the northern part of the county had the wheat crop slashed by at least 25% when a hail storm swept through the area last week. The hail-damage wheat was cut in an area north of Spearman. Apparently the hardest hit was an area around Bernstein where some farmers estimated 80% damage.

Despite all, however, Hansford County and its neighboring counties still have some excellent wheat. But wheat in the field is one thing; in the granary it's better and the farmer's nervous condition is improved when the grain is cut and has been moved into elevators.

June moisture recordings in the official US Weather gauge read as follows:

Date	Rain
June 1	.05
June 8	.10
June 10	.09
June 11	.07
June 14	.38
June 17	.26
June 18	1.23
Total	2.18

### Golfers Play At Spearman

One hundred and three players entered the golf tournament held Sunday at Hansford Golf Club. The Spearman club was host to the Tri-State invitational, the first one this season. Championship flight was won by Jess Sorrells of Dalhart with a 69. Roger McKinnon of Guyton shot a 71 for 2nd place and W. R. Tipton of Pampa and Skip Calum of Liberal both came in with a 71 to split 3rd place honors. Sid Denney of Guyton shot a 74 to win A-flight. Zany Womble and Ed Dear won with a 75, but Dear won the play off to take 2nd place prize with Womble winning third.

In B flight Cecil Holloway of Strat, Okla. shot a 76 for first place. Delbert Miller, Dalhart, won 2nd with a 78 and Carroll Day, Spearman, took 3rd with a 79.

C flight winners were Cetus Clayton, Dalhart, 79; Martin McDaniel, Guyton, 80; Bill Duncan, Gruver, 81.

D flight prizes went to Les Barkley, Gruver, 84; Larry Butt, Spearman, 85; Larry Barkley, Gruver, 90.

Winners in each flight won \$45, \$25, and \$15 merchandise prizes for the 18-hole tournament.

Tournament Chairman Mack Mauldin said he would work up a schedule of upcoming tournaments soon and would submit this for publication so players could be informed as to tournament dates.

### B & B Grain Now Caprock Elevators

The B and B Grain Company name has been changed to "Caprock Elevators". The Caprock Elevators, the grain division of Caprock Industries, will continue to operate under the direct supervision and management of C. Ralph Blodgett.

In a statement, Blodgett said that he will continue his personal interests in seed, irrigation pipe and other farm supplies and services apart from the Elevator operation.

He further stated that he is ready to receive wheat during this harvest and will maintain the same personnel to serve new customers as well as former friends of B and B Grain Company and the same policies will be in effect as in past harvests.

Contrary to any rumors, the only thing changed is the name.

### Rick Hudson Receives Appointment

Lt. JG Richard Hudson, son of Mr. and Mrs. Dick Hudson of Spearman, has been certified a Registered Pharmacist following his State Board exams in Houston.

Lt. Hudson has been appointed to the United States Public Health Service, Bureau of Indian Affairs, Warm Springs Indian Reservation, Oregon. Hudson arrived at his post last week to begin a two year appointment to fulfill his military obligations.

### Holt Appointed Bank Director

PANHANDLE--Stockholders of the First National Bank of Panhandle, at a called meeting the past week, voted to enlarge the board of directors from five to nine members.

Elected to fill the new posts were Howard Lane, Frank Robinson and Marvin Sparks, all of Panhandle, and O. C. Holt of rural Spearman.

Holt, currently serving on the Hutchinson County Commissioners Court, has extensive cattle and farm interests in the area. His wife is the former Louise Rexor of Panhandle, a stockholder and former employee of the Panhandle bank.

### Bill Pittman Commissioned

LUBBOCK, TEX--Second Lieutenant Bill D. Pittman, a 1969 graduate of Texas Technological College in Lubbock, received his Regular Army commission through the Reserve Officers' Training Corps program at the school May 31.

As an ROTC cadet, Lt. Pittman, 23, son of Mr. and Mrs. Ellis Pittman, Morse, Tex., was trained in various subjects which provided him with the skills necessary to command.

### ROTARY CLUB MEETING

The new Spearman Rotary Club held its first luncheon meeting since last Thursdays' Charter night banquet, Monday June sixteenth.

A good turnout of Rotarians were presented their Club pins. These pins were a gift from the Amarillo East Club.

Many gifts from Clubs throughout the Panhandle were put into use during the meeting.

The highlight of the meeting was a talk by Mel Marshall, well known writer from Borger. Mel talked about his forthcoming book as well as some of his past publications. He portrayed the life of a writer as being very much like that of any businessman.

He covered the writing profession very thoroughly in a short length of time giving many facts and figures pertaining to such things as the incomes of writers and authors of well known publications.

During the short business portion of the meeting, Don Hergert was appointed Chairman of the Food Committee.

### Summer School Class Underway

Fifty-three students are enrolled in Summer School classes being conducted daily until noon in Spearman High School.

Frank Porter is teaching World History and Government. Larry Wilson is teaching American History and Stanley Freriks is head of the Geometry class.

Summer Homemaking classes are being instructed by Mrs. Gene Barkowsky. Summer school will conclude July 12.

A reminder to Girls Scouts of Spearman that Day Camp will begin June 26. The camp this year includes both Girl Scouts of Spearman and Gruver and will be held at Old Hansford. Contact your Scout Leader as to the particulars.

Dr. Novak, Chairman of the Instruction Committee, Allen Simpson, Chairman of Membership, and Eugene Barkowsky was appointed Chairman of the Program Committee.

The appointments were made by President Coy Palmer.

Luncheon was served by the ladies of the Assembly of God Church.

MARKETS	
WHEAT	1.20
MILK	1.83
SOYBEANS	2.35
OATS	.70
CORN	1.20
BARLEY	.80

## Shieldknight Selected For Olympic Training

### GUARDSMEN LEAVE JUNE 21 FOR TRAINING

Eleven National Guardsmen from Spearman will be leaving June 21 for a two week summer training period at Fort Hood. Part of the men will leave by truck and part of them by bus. The men will be stationed at what is known as North Fort Hood, and will return home July 6.

Those going for the training period are Harry Stumpf, Phillip Stumpf, Ike Richeson, Jim McLeod, James Martin, Freddie Groves, Joe Hendricks, Frank Shields, David Collins, Donnie Carter and William Wilkerson.



Marcia Shieldknight, 1969 graduate of SHS and a 4-year basketball star, has accepted an invitation to attend the United States Olympic Women's Basketball training camp August 3-14 at Arkadelphia, Arkansas.

Miss Shieldknight, daughter of Mr. and Mrs. Jimmy Shieldknight, was informed last week that she had been selected by the U. S. Olympic Women's Basketball committee as a participant in this developmental training camp.

The letter, from National A. A. U. chairman, Alberta Lee Cox, informed the Spearman athlete that she must come to the camp prepared to move directly from the training camp site into a proposed planned trip into South America for competitive games. This proposed trip would be concluded approximately August 30 and that Marcia must come to camp fully prepared with such things as passport, shots, pictures and health certificates in hand!

Marcia, who has been employed with her father since her graduation in May, has begun daily workouts with her coach, Dean Weese.

Weese said Wednesday that he was not surprised at Marcia's being selected for the A. A. U. camp, because she had always exhibited "unselfishness, pride and leadership." Weese said these characteristics do not always pay off because they are often overlooked. "But they haven't been in this case," he said. The Spearman girl's basketball coach said Marcia's unselfishness has resulted in her sometimes being TOO much a team player and not shooting enough; her pride has been the determination and cour-

age to spend extra time in the summer after workout in order to fulfill her roll on the team; her leadership has been to determine the success or goal of the team and pass it on to others.

Marcia's plans for the future are to attend Wayland Baptist College and play ball with the Flying Queens.

As a forward, she scored more than 3,000 points during her 4 years of basketball with the Spearman Lynxettes.

## Library Workshop Scheduled

A Library Workshop is scheduled to begin Monday June 23 at the Spearman High School and will be instructed by School Librarian, Miss Dorothy Roden.

The two-weeks course is open to everyone interested in learning the basic fundamentals of Library Work. The workshop will familiarize students on card catalogues, budgets, administration of a library, bulletin boards, displays, etc.

Classes will be conducted Monday through Friday from 9:30 to 11:30 a.m. A fee of \$10.00 will be charged each student.

Anyone interested in the workshop is asked to call Hansford Library, 659-2231 or Miss Dorothy Roden 659-3069 for enrollment.

The course will be very beneficial to people interested in Church Libraries, Public Library or School Libraries.



LOOKING OVER MOTEL PLANS---Delbert Burrows, seated right shows his design plan for the proposed 50-unit Motel soon to be constructed by Golden Circle Development Company. Looking on are Don Cast (seated) Insurance official, Orville Brummett, Chamber president, and Roscoe Nelson, President for the Development Co. Nelson said ground breaking ceremonies for the new city facility would be held "in the very near future."

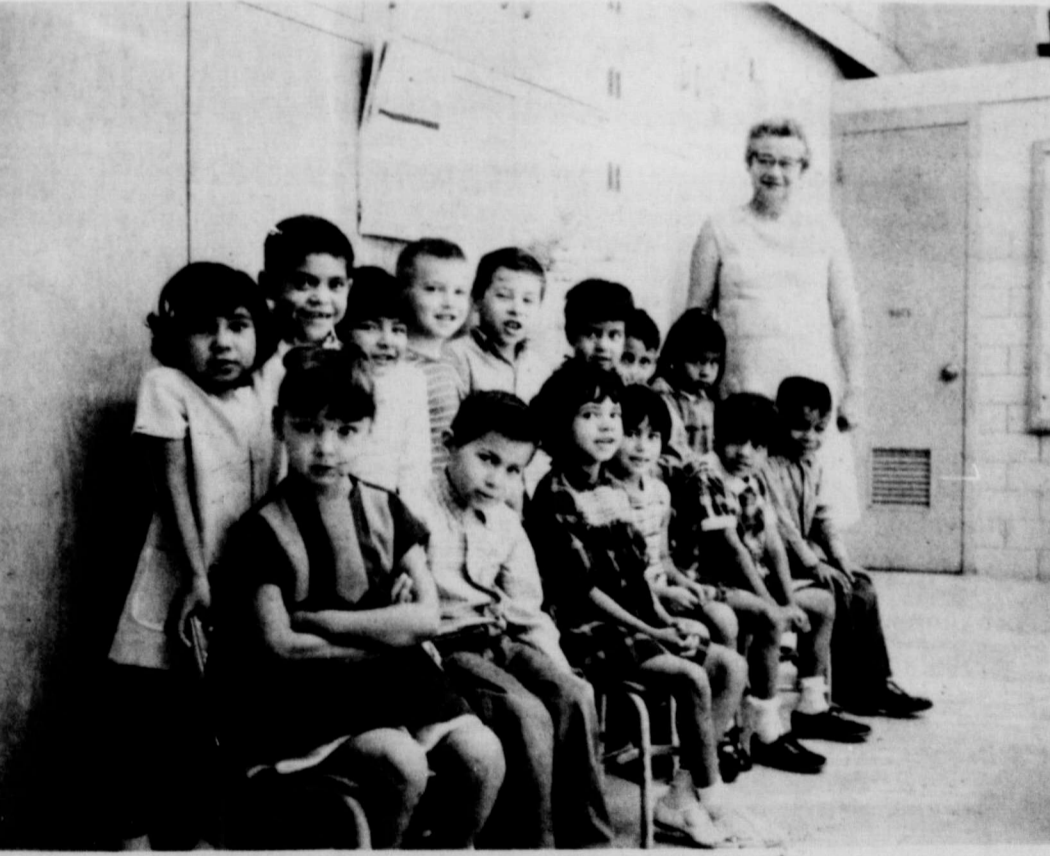

### PRE-SCHOOL PROGRAM INTRODUCES CHILDREN TO BASIC ENGLISH

This group of pre-school children are being introduced to basic English in a summer school being taught by Mrs. Mathilda Entekin. Classes such as this are being taught this summer in 129 schools across the state.

Twelve children who have grown to nearly school age speaking only Spanish are being introduced to basic English this summer in a class being taught by Mrs. Mathilda Entekin.

Mrs. Entekin, who speaks fluent Spanish, is a first grade teacher in Spearman Public Schools and will have the majority of these students in her class when school begins in late August. This pre-school instruction will give these

children a "head start" in that they will be able to function properly in class next year.

This pre-school program for non-English speaking children developed by the Texas Education Agency will give each youngster a working knowledge of the basic words he will need to begin the first grade. All non-English speaking children who will reach six by September 1 of the 1969-70 school year and who will be slated to enter the first grade

were eligible.

Each child is receiving instruction in English daily at the Spearman elementary school. Classes last until noon. School ends July 7.

Children enrolled in Mrs. Entekin's class include: Jose Avila, Mark Avila, Jimmy Blain, Judy Casarez, Linda Garcia, Sara Ortiz, Debbie Padilla, Maria Rios, Daniel Rojas, Angelica Salinas, Janet Sanoval and Felipe Lozano.

### COMMUNITY PROFILE . . .

from your Chamber of Commerce

This year's Celebration was a big success and the Spearman Jaycees did an outstanding job. . . This is a very small group in number and there is a lot of hard work to be done by each member. The Spearman Chamber of Commerce offers their congratulations to the Spearman Jaycees on a job well done.

The dates for next year's Celebration are already set for the same time of the year . . . Memorial Weekend, May 26. . . So keep this date in mind. . . Be a good time

to have some clam reunions.

Congratulations to Marcia Sheld Knight on receiving an invitation to attend the Olympic Clinic. . . This is indeed a great honor and everyone is proud of you Marcia. . .

The Board of Directors of the Spearman Chamber of Commerce would like to extend an invitation to all clubs and organizations that have awards to display and no building to display them in, to bring them to Chamber office as we are preparing an award wall. . . If you have

awards from several years back, unpack them and bring them down and the recent ones also. . . We have enough room. . .

The Spearman Chamber of Commerce postponed the "Planning for Growth" course which was to be held June 2 through June 5. . . Mr. James J. Kelly, instructor will notify us of an available date in the fall. . . Everyone was so busy that they could not work this into their busy schedules at this time of the year. . . With the Celebration and harvest and Little League, it was impossible to find 25 people to attend.

We are in need of listings for small apartments, rooms, houses, furnished or unfurnished. . . So many people have been in for rentals the last two weeks that our supply is exhausted. . . If your house is

still empty, please call us so we can bring our files up to date. . . Also need trailer spaces, private and parks. . .

REMEMBER. . . IT TAKES TWO. . . YOUR CHAMBER AND YOU. . .

### Father's Day Guests

Members of the Kiff White family enjoyed a get-together in their home on Father's Day. Those visiting during the day were, Mr. and Mrs. Cy Carr and Gary of Miami, Texas, Mr. and Mrs. Bob Eller of Woodward, and from Spearman, Mr. and Mrs. Garland Head, Delinda and Ronnie, Mr. and Mrs. Troy Sloan, Pat and Sue, Mr. and Mrs. Tommie White and children, Mr. and Mrs. James White and Mary Sparks.

### "TEXAS" SHOW TO OPEN JUNE 27 IN PALO DURO

PALO DURO CANYON--The curtain goes up for the fourth season June 27 for "TEXAS" the Paul Green musical-romance of the Panhandle history in the Palo Duro Canyon State Park outdoor theater.

Opening night of the "TEXAS" production will be a glowing tribute to the people from all nations, an International Night, presented as a gift from those who have supported the show through the years.

Special guests of the Texas Panhandle Heritage Foundation, which produces the show, will be busloads of American Field Service Students who will be in the area on that evening. They will be greeted by their countrymen who live in the area and who also will be

guests of the Foundation. During the evening those who speak the same language will have an opportunity to visit with each other.

The producers say an International Night is a fitting opening for this year of "TEXAS" since it has aroused considerable interest abroad.

Since the beginning of the production, "TEXAS" has been listed among the United States Travel Service's FESTIVAL USA and advertised extensively with the other festivals publicized by the USTF. The USTF is currently translating materials concerning "TEXAS" and distributing them abroad.

As a result of this publicity visitors from 63 different countries signed the guest book last year.



P.O. Box 458 213 Main Street Spearman, Texas 79081

**WILLIAM M. MILLER**  
Editor and Publisher

THE SPEARMAN REPORTER  
Published every Thursday at Spearman, Texas. Second class postage paid at Spearman Post Office, 79081

Any erroneous reflection upon the character of any person or firm appearing in these columns will be gladly and promptly corrected upon being brought to the attention of the management.

SUBSCRIPTION RATE--Hansford, adjoining counties, \$7.00 yr. Other points, \$5.00 or in combination with The Hansford Plainsman, \$9.00 yr.

Advertising rates on request.

### Local PTA Heads Attend Seminar

AUSTIN--(Sp.) Mrs. E. J. Callaway, Jr., Area Vice-President and Mrs. Gale E. Miller, Local Unit President participated in the June seminar of the Texas PTA in Austin, June 8-11.

Members of the State Board of Managers, PTA Council presidents or their alternates, and representatives from each district considered "Realities of Leadership," theme for the Conference.

The four-day seminar included speakers, panel discussions, simulation exercises, a skit, and project reports.

Robert H. McKay, president of the Texas PTA, greeted participants in the Council Seminar Sunday night. That seminar, a training session for council presidents, included a skit by David Carter High School Students from Dallas with Harold Lichtenwald, principal.

Dr. Ed Tapscott, Leadership Seminar Chairman, opened the main seminar Monday night.

Dr. Martha Williams, professor of social work at the University of Texas in Austin, and Julius Truelson, superintendent of Fort Worth schools, were guest speakers.

A panel of five discussed "Realities of Cooperation." Panel members were Miss Harriet Griffin, Parent and Family Life Education chairman, moderator; Billy Reagan, superintendent of North East Independent School District, San Antonio; Mrs. W. J. Danforth, past state president; Mrs. A. T. Leveridge Jr., Legislation and Citizenship chairman; and Archie Roberts, superintendent of Beeville schools.

A student panel, moderated by Dr. Tapscott, considered "Who Influences Education?" Student members included James Melton, Prairie View A&M; Lupe Zamarripa, University of Texas at Austin; and Belva Lowry and Bill McKimm, Crockett High School in Austin. A "reactor panel" of parents and teachers then discussed the same question.

Participants in the seminar attended a reception at the Governor's Mansion Tuesday

night and were greeted personally by Governor and Mrs. Preston Smith.

District nineteen was represented by eight PTA leaders and school administrators, including the two from Spearman, Mrs. Callaway and Mrs. Miller.

### Drownings In Texas Continue

AUSTIN--Texas' death toll by drowning has reached 222, and there is no indication that galloping increases are coming to a halt, according to R. G. Mauermaun, deputy director of the Texas Parks and Wildlife Department.

Many of the drownings are the result of boating accidents, but to date the most common circumstances which lead to drownings have been wading or swimming excursions.

"Our case history files produced an amazing number of instances in which the drowning victim was wading near the shore, stepped in a deep hole, and did not come up," says Mauermaun. "What is more puzzling is that many of the victims were rated as good swimmers."

There is a fairly consistent pattern of drownings in different age groups. For example, if you are a male between the ages of 10 and 19, your chances of drowning are better than, say the 30 to 39 age group. The younger group, male and female, had 64 drownings, and 59 of these 64 were males, and the older group had 25 drownings, three of which were women.

The age groups zero to nine and 20 to 29 had the same number of drownings--36, and the 40 and over crowd had 43 drownings.

Mr. and Mrs. H. A. Sloan were surprised by the visit of a childhood friend, Mr. Ben Owens of Farnerville, Texas. Mr. and Mrs. Sloan had not seen Mr. Owens for 45 years, when they were children and attended school together. Mr. Owens is the father of Mr. Tommy Owens of Spearman and was here visiting with his son and family. He visited with the Sloans Saturday afternoon.

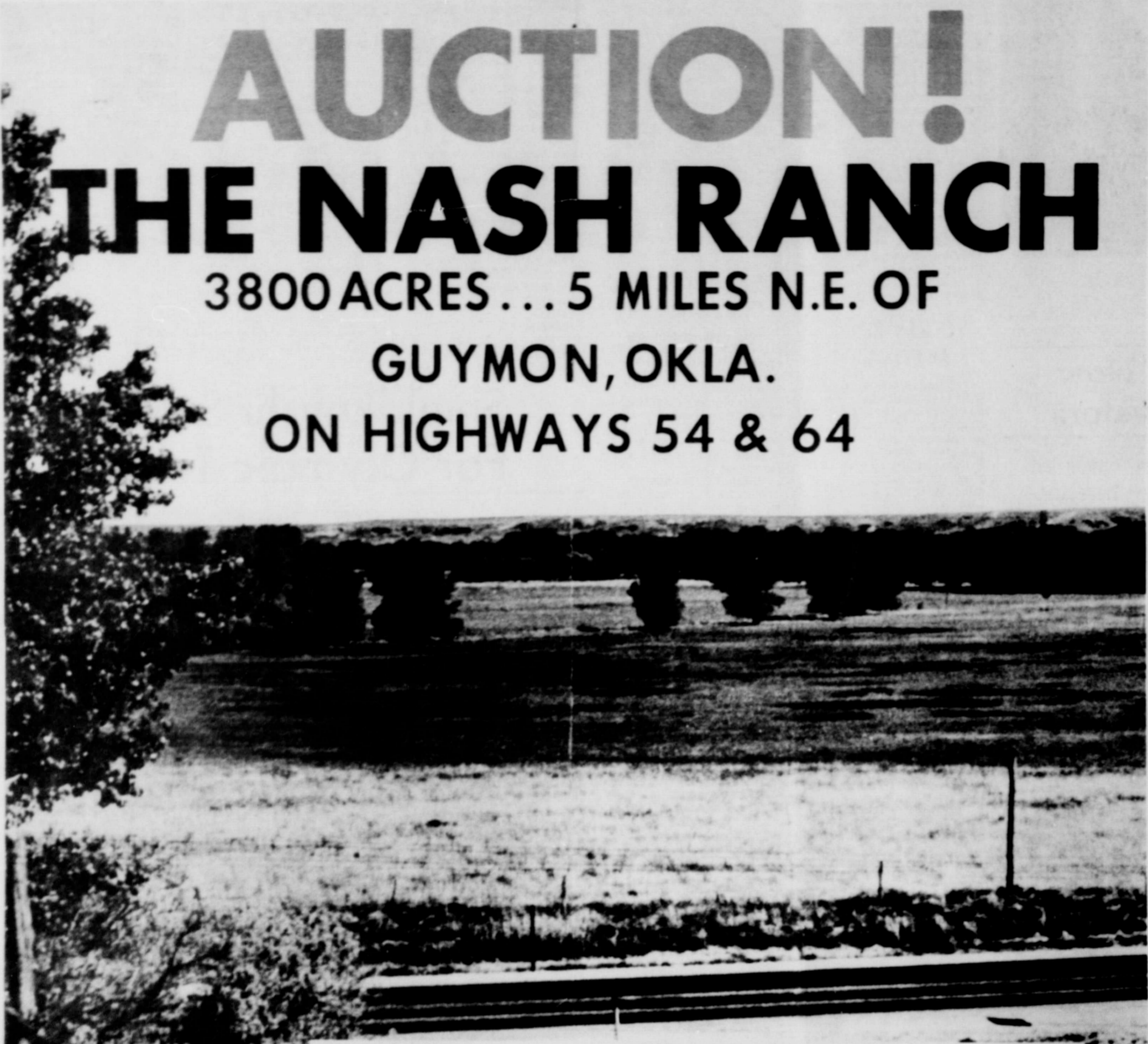

# AUCTION!

## THE NASH RANCH

### 3800 ACRES... 5 MILES N.E. OF GUYMON, OKLA. ON HIGHWAYS 54 & 64

**SATURDAY, JUNE 21st, 1:30 P. M.**

The heirs are offering this beautiful, well-known ranch to settle the estate of Mr. C. A. Nash.

- Over 2 miles frontage on Federal Highways 54 and 64 offers an exceptional showplace for quarter horses, race horses or registered stock.
- Close proximity to growing Guymon affords development possibilities.
- Beaver river runs through much of ranch providing year-round water.
- Several hay meadows and adequate water.
- 2 quarters could be sprinkler irrigated for permanent pasture (1400 gpm well on adjacent property practically assures large underground water supply).
- Immediate possession.
- Ranch will be offered in 8 tracts (87 acres to 1000 acres) - then as a combined unit.

**TERMS** 10% DOWN DATE OF SALE (PLACED IN ESCROW) 21 DAYS TO EXAMINE ABSTRACT, MERCHANTABLE TITLE AND WARRANTY DEED FURNISHED. ADDITIONAL 15% DUE AT CLOSE OF ESCROW. OWNERS WILL CARRY BALANCE OF PURCHASE PRICE 5 YEARS - 5 EQUAL PAYMENTS AT 7% INTEREST OR WILL ACCEPT CASH AT CLOSE OF ESCROW.

**FOR INFORMATION, PLEASE CALL 405-338-8511**

Any announcements made on date of sale supercedes all other announcements.

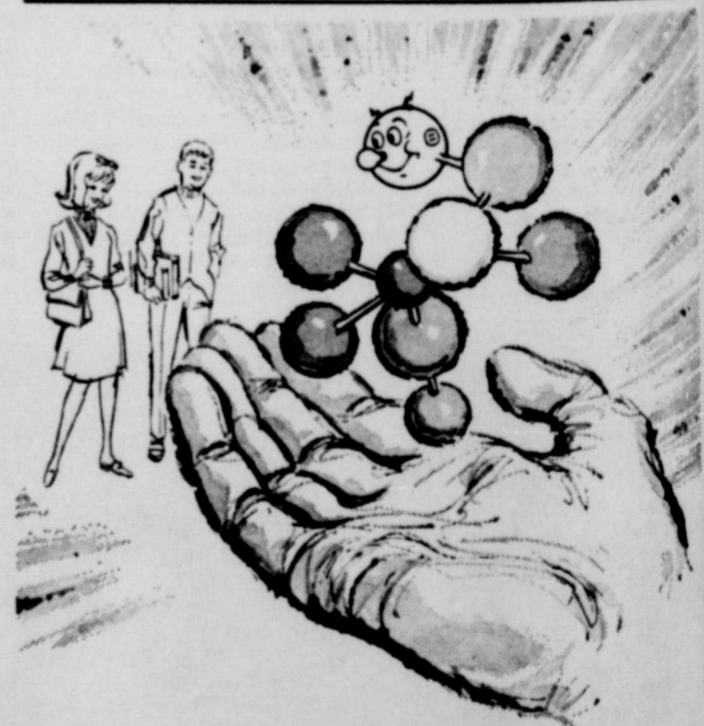

### The Texas Nuclear Science Symposium shows young scholars career opportunities in science

Each year we are pleased to send a number of high school science students and teachers, from the area we serve, to the Texas Nuclear Science Symposium in Austin. Here students receive an in-depth look at the field of science. Students and teachers are brought up to date on thermonuclear research that may some day lead to a more economical and efficient method of producing electric power. The symposium is sponsored by Community Public Service Company and other member companies of the Texas Atomic Energy Research Foundation in cooperation with the University of Texas.

**COMMUNITY PUBLIC SERVICE**  
Your Electric Light & Power Company

**QUINTON JENKINS & ASSOCIATES The Auctioneers**  
616 Ramada • 806-383-7733 • Amarillo, Texas 79108

Fiddle-Free Color TV by RCA



PANHANDLE VETERINARY CLINIC

306 E. Kenneth

T. R. LATTI, D. V. M.

Cummings Refrigeration And Air Conditioning

Refrigeration And Air Conditioning

WHITE HOUSE LUMBER CO.

Boxwell Bros. Funeral Home Flower Shop

SERVICES

REAL ESTATE

FOR SALE

FOR SALE

FOR SALE

FOR SALE

FOR SALE

FOR SALE

FOR SALE

FOR SALE

FOR SALE

FOR SALE

FOR SALE

FOR SALE

FOR SALE

FOR SALE

FOR SALE

FOR SALE

FOR SALE

FOR SALE

FOR SALE

FOR SALE

FOR SALE

FOR SALE

FOR SALE

FOR SALE

LEGAL NOTICE

Sealed bids will be received at the office of the City of Spearman, Texas until 8:00 P. M. Monday, June 23rd., 1969 for the purchase of a loader with the following specifications:

- 1. Four Wheel Drive
2. 6 Cylinder Diesel Engine
3. Net Flywheel Horsepower, Minimum 94 @ 2500 RPM
4. Instrument Panel:
a. Oil Temperature Gauge
b. Oil Pressure Gauge
c. Fuel Gauge
d. Electric Hour Meter
e. Ammeter
f. Temperature Gauge
g. Key Ignition with Safety Start
h. Parking Brake Warning Light
i. Engine Side Shields
j. Instrument Panel With Lock
5. Transmission Power Shift
a. Twin Turbine
b. Four Speed Forward, Two Reverse
6. Differential
a. Front No Spin
b. Rear Standard
7. Muffler
8. Foam Rubber Drivers Seat-Adjustable
9. Brakes With Stop Light
a. Inboard Mounted Wet Disk Type
b. Foot Operated By Either Right Or Left Pedal
10. Tires- 12 Ply Loader Tires
11. Articulated Frame Steering With No Less Than 80 Degrees
12. Full Power Steering
13. Foot Throttle
14. Lights
a. Front and Rear Working Lights
b. Flashing Turn Signal Lights
15. Hydraulic System
a. Separate pump for Steering and Brakes at Least 26 GPM @ 2500 RPM- Min.
b. Pump for Loader at Least 40 GPM @ 2500 RPM- Min.
16. Loader With 1 1/2 or 1 3/4 Yard Bucket
a. Lifting Capacity Full Height-9000 Lbs. Minimum
b. Breakout force-25,000 Lbs. or more
c. Bucket Teeth
17. Weight, 17,500 Lbs. Minimum Without Added Weight
18. Cab
a. Heater
b. Windshield Wiper
c. Defrost Fan
19. Shop, Parts and Operations Manual Required.

RUMMAGE SALE--Saturday, June 21, all day. All types of items. First Assembly of God Church, 403 N. Bernice. 30T-1tc

GARAGE SALE -- at 701 Lee Drive June 20 & 21 from 9 a. m. till 6 p.m. Lots of nice clothing, all sizes. 30T-1tc

THE proven carpet cleaner Blue Lustre is easy on the budget. Restores forgotten colors. Rent electric shampooer \$1. Spearman Hardware. 30T-1tc

FOR RENT

FOR RENT--Furnished, clean air conditioned, TV's available. Downtown Apts. Phone 2269. 10T-rtm

FOR RENT--Furnished apt. 606 S. Bernice Street. Telephone 659-2652. 2-rtm

OFFICE SPACE FOR RENT 16 SW Court St. Spearman, Tex. Phone 659-2160 or 659-2156 23T-rtnc

For Rent--Two bedroom house. Unfurnished. Phone-659-2119. 28T-rtm

FOR RENT--2 bedroom house at 112 S. Endicott, Call Amarillo - 352-6574. 30T-2tc

WARRANTY: Bidder will specify type of warranty on equipment bid

FINANCING: 50% of total bid price upon delivery of equipment. Balance within 6 months from delivery date.

DELIVERY ACCEPTANCE: The City shall have the right to inspect this equipment before being accepted, and reject same if not in compliance as bid.

ALTERNATE BIDS: The City will accept for consideration alternate bids of comparable equipment to the above and foregoing specifications.

The City reserves the right to accept or reject any and all bids or waive any informality in the bid or accept any bid regardless.

By order of the Mayor and City Council of the City of Spearman, Texas this 27th day of May 1969.

/s/ Dr. D. E. Hackley Mayor

ATTEST: /s/ Robert Ragsdale City Secretary

CUSTOM COMBINE OPERATOR DECEASED ESTATE TO SELL AS COMPLETE UNIT 1968 #105 and 1965 # 95 John Deere Combines ea. with 14' & 20' headers and Pickup Reels on 14' headers. 2 sets McEachern Attach. for 20' headers. 1961 and 1962 Ford Trucks, both fair condition with hoists 2 Combine Trailers and 2 Header Trailers. 1956 GMC Pickup with Fuel Tank & Tool Box. L & A MACHINERY CO., Brownwood, Texas 915-643-6195 Night 915-646-9533 29T-4tc

WANTED--Middle aged lady to do short order cooking and help manage the operation. Apply in Person to Lynx Den. 30T-2tc

WANTED--Combine operators and truck drivers. Dale Davis, 659-2489, Spearman, Texas. 28T-rtm

WAITRESS WANTED--Must be neat and clean & experienced. Apply in person to Georgia McLeod at Miller's Cafe or call 3656 after 1 p.m. 20T-rtm

WANTED--Combine operators and truck drivers. Dale Davis, 659-2489, Spearman, Texas. 28T-rtm

WANTED--Middle aged lady to do short order cooking and help manage the operation. Apply in Person to Lynx Den. 30T-2tc

WANTED--Middle aged lady to do short order cooking and help manage the operation. Apply in Person to Lynx Den. 30T-2tc

WANTED--Middle aged lady to do short order cooking and help manage the operation. Apply in Person to Lynx Den. 30T-2tc

WANTED--Middle aged lady to do short order cooking and help manage the operation. Apply in Person to Lynx Den. 30T-2tc

WANTED--Middle aged lady to do short order cooking and help manage the operation. Apply in Person to Lynx Den. 30T-2tc

WANTED--Middle aged lady to do short order cooking and help manage the operation. Apply in Person to Lynx Den. 30T-2tc

WANTED--Middle aged lady to do short order cooking and help manage the operation. Apply in Person to Lynx Den. 30T-2tc

WANTED--Middle aged lady to do short order cooking and help manage the operation. Apply in Person to Lynx Den. 30T-2tc

WANTED--Middle aged lady to do short order cooking and help manage the operation. Apply in Person to Lynx Den. 30T-2tc

WANTED--Middle aged lady to do short order cooking and help manage the operation. Apply in Person to Lynx Den. 30T-2tc

WANTED--Middle aged lady to do short order cooking and help manage the operation. Apply in Person to Lynx Den. 30T-2tc

WANTED--Middle aged lady to do short order cooking and help manage the operation. Apply in Person to Lynx Den. 30T-2tc

WANTED--Middle aged lady to do short order cooking and help manage the operation. Apply in Person to Lynx Den. 30T-2tc

NOTICE

DR. DAVID GEFEN OPTOMETRIST ANNOUNCES REMOVAL OF HIS OFFICE FROM 106 W. 5TH ST. to 613 N. DEAHL ST. (opposite Hotel Borger) Borger, Texas 28T-5tTc

Card Of Thanks

It is hard to find words to express our deep heartfelt thanks to all our friends and neighbors who have been so good to us during our bereavement. We appreciate every act of sympathy; the floral offerings, cards, words of comfort and all the food you have brought to our home. Your kindness will never be forgotten. May God richly bless you all for your thoughtfulness. Mr. Bob Mosier and children.

Too Late To Classify

GARAGE SALE--all day Friday & Saturday at 10 No. Snider, 3-family sale. 30T-1tc

FOR SALE - Used 3255 ft. 44 inch drill pipe. Hubert Smith. 659-2388. 30T-1tp

Workshop For 4 - H Leaders

Eight 4-H Clothing Leaders attended a training workshop given by the Home Demonstration Agent June 9, 10, 11 at the Spearman Home Economics Room. The purpose of this training was to learn latest techniques in teaching clothing to young 4-H members. The leaders learned, how to use the sewing machine, construction techniques, and clothing records. Those attending were Norma Jean Mackie, Charlotte Vandenburg, Joan Lee, Louise Evans, Beth Dorch, Donette Greene, Mary Schumann and Jan Rinker.



Let Me See ... by Sybil

I'd like to repeat in my column this week what Violeta Mahood wrote in her column "Even As You And I" in the Perryton Herald Sunday: June is a month of weddings, but there has been no lack of them all year as far as the newspaper is concerned and we have known of other weddings that we never did get for the paper. As far as we are concerned, we always like to use the wedding stories in the newspaper whether it is a large formal wedding or a small wedding at home or in a chapel. A picture of the bride in her wedding gown and a story about the ceremony in the home-town paper is an accepted part of the changing status from "Miss" to "Mrs."

However, the story must come from the bride or her parents. The newspaper does not "cover" weddings with reporter or photographer. We may not know about an engagement or a wedding, so we hope you feel free to let us know so we can furnish a wedding form for the information. It is important to receive the information as early as possible. Each engaged girl and each bride is expected to bring her own picture to the newspaper office and provide the information that goes with it. It is not necessary to write the story, but the information is needed for the story. Some write their own stories, this is fine too. The whole point is... we WANT your news items. Weddings are important, but

we must have the information before we can print it. Many people are going, or will be going on vacations. Everyone likes to read about home-town folks, so tell us about your trip, so we can tell others! We appreciate all news tips. If we KNOW about it we can print it.

We had a release last week from West Texas State University about the six students who had made the spring semester honor roll and they inadvertently left out the name of Mrs. Robbie Ownbey Butt. Her mother, Jenna V. Ownbey, called and asked us to please tell everyone her daughter made the honor roll too. She said "it's the first time Robbie has made it and I want it published." I don't blame her, I would certainly not want to be left out after working and cramming that hard. So congrats to Robbie, along with all the others.

After living all their lives on a farm, Bill & Estelle Jackson have moved to town. They live just down the block a ways from us and we welcome them to our community. They bought the home of Mrs. Abby Ownbey who has moved to Canyon. The Jacksons are like Billy & I and are seldom at home. Bill fishes all the time and Estelle works at the Gift Box. I'm wondering how Bill's neighbors are going to take to these farming customs he is bringing to town with him. I understand (to help him feel more at ease in his new home) Bill intends to plant wheat in his front and back yards. Says he owns that lot now and he intends to farm it.

After being away for two weeks "playing war" with the Army Reserves, Yar is home again and Steve is glad to see him back. Ole Steve has really been put through the mill doing all his usual chores here at the print shop --plus all of Eugene's too. To show his joy at having him home, Steve printed large signs of welcome and hung them all over the shop so Sat. Yarbrough would be sure to see them. I don't think we have ever had such a fruit crop in Spearman. Every fruit in town is loaded...plus a few shotguns that I know about. This year if there is any fruit stealing going on in our neighborhood like there was last year, someone might be picking buck shot instead of

peaches. Our neighbors to the south of us have peaches, apples & plums and while they were out of town last year someone reaped the harvest of fruit in their absence. It won't happen again. I've been "invited" to pick cherries from Mrs. Wornble's trees so I took her up. Man there is just nothing better than hot cherry cobbler made from tree ripened fruit, and we've really been enjoying a lot of it. Sybil Jones brought me some cherries already fixed, so TOPS club, here I come.

All of the rest of you fat women are invited to meet me at 7 p.m. at the City Hall Friday evening to see whether or not we go on with, or disband dieters club. If enough people are interested, we will go on with it, if not we will just break the scales and mark it off as a lost cause.

Mrs. Travis Reger was hostess to a Birthday Party Thursday afternoon June 12, honoring her daughter, Debra Gayle on her 11th birthday. Gifts were given and refreshments were served to Dianne McCloy of Pringle, Mrs. Richard Gaines and Peggy, Mrs. Owen Pendergraft, Mrs. C. W. Kirk, Debra Gayle and Dale Reger and Maude Rosson. Dianne spent several days visiting the Regers.

Mr. and Mrs. Fred Mayfield of Stinnett, and Mr. and Mrs. A. V. Mayfield and family attended the Mayfield family reunion over the weekend at Red River. Mr. and Mrs. Richard Gaines and Peggy Father's Day Dinner guests were Mr. and Mrs. John C. Abrahams, and Mrs. Aletha Wilcox and Stan of Guymon, Mr. and Mrs. Owen Pendergraft and Maude Rosson. Mr. and Mrs. John Patterson and Brenda of Houston are visiting his parents Mr. and Mrs. Medlin Patterson and other relatives. Sunday afternoon callers of the Pattersons were Mr. and Mrs. Pat Patterson and Travis, Tilton Scoggs and children of Spearman. Don Cator of Amarillo, Jay Richard and Sue Miller of Borger. Mrs. Blanch Lamb of Spear-

man, and Gayle Lamb of Pringle recently visited Mr. and Mrs. Ervin Lamb and family of Springer, N. M. Roe Crawford of Canyon was Friday night guest of his sister, Mrs. Mildred Chamberlain of Spearman. Then, Sunday night guests of Mrs. Chamberlain were Mr. and Mrs. Don Green and Kelly Don of Edmond, Okla. Mr. and Mrs. Russell Baker of Cheyenne Wells, Colo. have moved to Spearman for harvest so Mr. and Mrs. C. W. Kirk visited them Sunday afternoon.

Mrs. Louise Edwards Bingham and Mr. and Mrs. Eugene Davis and children of Seminole, Texas recently visited Mrs. Mabel Edwards of Spearman. Mr. and Mrs. Bob Phelps and family of Forgan, Okla. were Sunday luncheon guests of her parents, Mr. and Mrs. Dan Jackson.

Those enjoying coffee with Mrs. Wesley Jenkins in the afternoon on Memorial Day were Mmes. Maye Leverton of Acottsdales, Ariz., Louise Edwards Bingham of Seminole, Texas, and Jeffie Jackson, Frank Allen, Pate Grigsby, and Mabel Edwards of Spearman.

Mrs Fred Fewin Entertains Class

The T E L Sunday School Class of the First Baptist Church held its regular business-social meeting Saturday afternoon, June 14 in the country home of Mrs. Fred Fewin, class teacher. Mrs. Lera Langston led the group in the opening prayer. Gift books were presented to Mrs. Susan Wagon and Mrs. Ethel Baley, beginning the practice of the presentation of books as gifts to each member. The devotional was given by Mrs. Lillie Hacker. Delicious refreshments were served by Mrs. Fewin to members, Mrs. Bob Baley, Mrs. Lera Langston, Mrs. Lillie Hacker and Mrs. Alma Kizzlar.

Advertisement for Peoples Natural Gas Division of Northern Natural Gas Company. Features the slogan 'GROW POWER from the PEOPLE you know' and an illustration of a cornucopia overflowing with produce.

REAL ESTATE FOR SALE Will sell you 3-bedroom house and lot, 60' x 140' for \$4,150.00 if you will do balance of work such as putting in rest of foundation and utility lines. A man with good credit can buy this house for no down payment. House is located on North Brandt. For particulars call Russell Beckwith, 274-4795, Borger, Texas or see J.L. Brock at 206 Main, Spearman. 25S-rtnc

**Invitation To Wedding**

Mr. and Mrs. Johnny White request the honor of your presence at the marriage of their daughter Margaret Elaine to Mr. Donald Wayne Goodman on Saturday, the twenty-eighth of June nineteen hundred and sixty-nine at eight o'clock in the evening at the Church of Christ, Spearman, Texas. Reception following the ceremony in the Fellowship Hall.

Mr. and Mrs. S.W. Robertson visited in the home of their daughter, Mr. and Mrs. Litch Sparks, Jr. of Stinnett Sunday, for Father's Day.

Mrs. Robert Ownbey and Mrs. Lena Stephenson were special guests at the installation of Mrs. Clara Morris Kennedy as Worthy Matron of the Stratford Order of Eastern Star Saturday evening in Stratford.

**Pre-nuptial Gift Shower Honors Margaret White**

The hospitality room of the First State Bank was the setting Monday evening, June 16 for a lovely bridal shower complimenting Miss Margaret White, bride-elect of Donald Wayne Goodman of Amarillo. Guests, who called during the evening hours were greeted by the hostesses and registered in the bride's book by Miss Rhonda Nelson.

The honoree was pinned with a corsage of mint green cymbidians or child accented with white and Mrs. Johnny White, the mother of the honoree and her grandmother Mrs. White of Pampa, were each given corsages of white carnations.

The dining table was laid with a lovely white cloth and centered with an arrangement of lime green gladioli and white carnations in a pebble finish green container. Punch, cakes, nuts and mints were served from the crystal and silver appointed table by Misses Linda Hand and Cindy Henderson.

person. Miss Cathy White, sister of the honoree, assisted in the opening of the many nice gifts which were displayed on tables.

Hostesses for the occasion were Misses Major Lackey, Gayle Brown, L.F. Hand, Harold Crooks, Roscoe Nelson, Wilson McClellan, Joe Traylor, Ruiney Orange and Grace Davis.

**Mrs Fred Holt Guest Speaker**

Mrs. Garrett Allen was hostess for the June 16 meeting of the Dahlia Flower Club in her country home.

Mrs. Erwin Delk opened the meeting, minutes of the previous meeting were read and approved.

Program leader Mrs. Bob Bailey, introduced the guest speaker Mrs. Fred Holt, who gave a very interesting report of the life of Edgar Cayce.

Two arrangements were displayed, one a bouquet of red hollyhocks by Mrs. Lula Womble and one an arrangement of variegated sweet peas by Mrs. A. F. Loftin. The winning arrangement was displayed by Mrs. Loftin.

Roll call, "Good Deeds" was answered by Misses Garrett Allen, Bob Bailey, Deta Blodgett, E. D. Clement, Erwin Delk, Mabel Edwards, Ervin Hester, A. F. Loftin, Earl Riley, Harold Shaver, H. M. Shedeck and Lula Womble.

After the ladies were served delicious refreshments, the club collect was repeated in unison and the meeting was adjourned until July 14, when the Dahlia Flower Club will meet in the home of Mrs. Ervin Hester.

**Mrs. Schubert HD Club Hostess**

The Spearman Home Demonstration Club met in the home of Mrs. W. A. Schubert with Mrs. Claude Jackson president, presiding.

Mrs. A. D. Reed gave the devotional followed by the program which was presented by Miss Cindy Hutchison giving a report of her trip to the National 4H Convention in Chicago.

Refreshments were served to Misses Frank Davis, A. D. Reed, W. H. Tarbox, H. H. Crooks, Joe Smith, B. J. Garrett, Claude Jackson, H. M. Shedeck, the hostess Mrs. Schubert and 2 guests.

Mrs. Frank Davis will host the next meeting of the Spearman HD Club in her home on August 8.

**Mrs Allen Is Guild Hostess**

The Spearman Arts and Crafts Guild met Friday, June 13 in the home of Mrs. Garrett Allen for a china painting session and an afternoon of visiting.

Mrs. Allen served refreshments to Misses Clay Gibner, Kiff White, Ned Turner, Joe Traylor, Bruce Sheets, Guy Fuller and Bill Russell. Hostess for the afternoon of June 20 will be Mrs. Clay Gibner.

**Lutheran FLCW Met June 11th**

The FLCW of the Lutheran Church met at the Loyall Turner home on June 11. The meeting opened with devotion and prayer by Betsy Ward. Lesson leader Elma Ward presented the lesson "The Consequences of Disobedience."

Nora Meyer and Dorothy Tackitt were appointed to the committee to purchase a new sweeper for the church. The meeting closed with offering meditation and prayer by Betsy Ward. Refreshments were served by Ginger Turner and Josephine Schneider to: Delphine Kopke, Ruth Knudson, N.tra Meyer, Fern Welch, Selma Reneau, Elma Ward, Betsy Ward.

Sunday visitors in the home of Mr. and Mrs. Claude Owens were Mr. and Mrs. Bill Elliot and son Darren of Amarillo, Mr. and Mrs. A. J. Longhofer, Mr. and Mrs. Ralph Longhofer and Janice, Mr. and Mrs. Marvin Ray Longhofer and Larry. Mrs. Marvin Longhofer, all of Canadian, Mr. and Mrs. Keith Williams of Beaver and Andy and Cleo Janel of Canadian.

Mrs. Sam Nitschke has just returned home to Spearman from a weeks visit with her daughter and family. Mr. and Mrs. Norbert Kausseid in Baton Rouge, Louisiana.



Cynthia Hutchison, daughter of Mr. and Mrs. Dwight Hutchison has been selected from Spearman to attend the Co-op Youth Leadership Camp which will be held at the William Jewell College Campus in Liberty, Missouri. The camp will be held June 23-27, 1969. Consumers Sales Company is sponsoring the travel expenses for Cindy to attend the camp.

About 600 outstanding rural youth from fourteen states attend camp each year. The youth actually run the camp through officers, committees and camp council. The youth also learn all about cooperatives, Campers organize their own cooperative canteen. They elect directors, sell stock, sell merchandise, keep records and pay patronage refunds like a regular co-op. It's a fun way to learn about cooperatives.

Bob Hall, manager of Consumers, is shown above as he presents Miss Hutchison with a certificate and a check to cover her expense to Youth Leadership Camp.

**You don't have to feel like this when you buy a used Truck!**

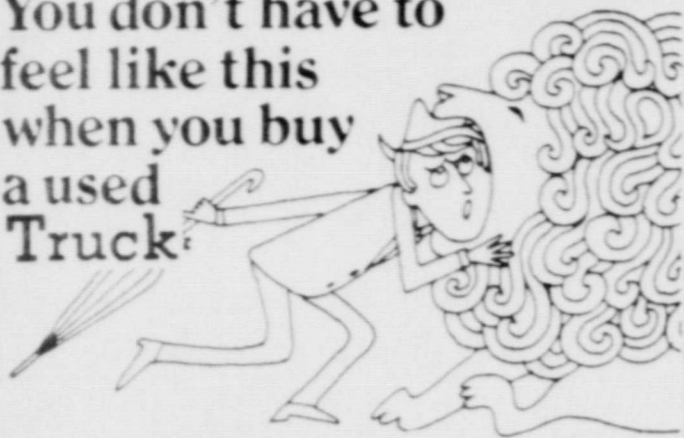

**Let our OK take the worry out of used Truck buying**

**OK SPECIALS**

**67 GMC 2 ton Truck V 6 Engine 2 Speed Axle 15 1/2 ft Bed & Hoist Low Mileage \$3995**

**57 Ford 2 ton Truck. V8 4 speed, 2 speed Grain Bed & Hoist \$1495**

**61 Ford 1/2 ton Pickup, V8, 4 speed \$595**

**59 Ford 2 Ton Truck V8, 2 Speed Axle Extra Good Grain Bed \$1495**

**67 Chevrolet 1/2 ton Pickup Custom Cab 6cyl, 3 speed, Long wide box Nice \$1695**

**61 International Pickup V8, 3 Speed \$495**

**65 Chevrolet 1/2 Ton Pickup 6cyl 4 Speed Long Box \$1095**

**62 Chevrolet 1/2 Ton Pickup V8 4 Speed Runs Good \$695**

Many, Many More to Choose from **Excel Chevrolet-Olds. Jeep**

HIWAY 207 SPEARMAN, TEXAS

**Dieters Club May Disband**

Members of the Dieters Anonymous Club, called the Friendship Dieters, will meet Friday evening, June 20 in the City Hall council room to make decisions for keeping the club organized or disbanding. The attendance has been so poor recently, those heading the organization are concerned as to the wishes of members to continue with the meetings. Some of the members really desire to continue, but those members who have not been coming need to come and make their wishes known. Leaders are concerned with the time and dates of the meetings, whether the changing of this would help with attendance.

Therefore, all Friendship Dieters Anonymous are urged to attend the Friday, June 20 meeting, time 7:00 p.m. to help make these decisions. They are asked to remember the fun and how much easier it is to lose weight in a club such as this. Please come and help to keep the club going!!!

**Millers Attend Family Reunion**

Mr. and Mrs. Herbert Miller of Spearman were in Pretty Prairie, Kansas the past weekend to attend the celebration of Mrs. M. A. Shultz' 91st birthday, the mother of Mrs. Miller. 6 of the ten children of Mrs. Shultz are still living and 4 of them were in attendance for the family reunion and birthday celebration. Approximately 50 relatives in all were at the Shultz home for the occasion.

Bill Ownbey left Tuesday for Austin where he will assist his brother James in his research grant. He will be in Austin 5 weeks.

**Students Make PSC Honor List**

The President's Honor Roll and the Dean's Honor Roll for the spring semester at Panhandle State College has just been released from Miss Helen Muller, registrar. A total of 19 students were listed on the President's honor roll and 154 on the Dean's Honor roll.

The President's honor roll includes all students who carry 12 hours or more and have a grade point average of 4.00. The Dean's honor roll includes all students who carry 12 hours or more and have a grade point average of 3.90 or above.

Listed on the President's honor roll was Allen Wilson McCloy, a Senior student from Morse.

Paula Stout Harmes of Spearman made the Dean's roll.

**Mrs McClellan Reviews Book**

Mrs. Max Baggerly was hostess for the Wednesday, June 11 meeting of the Junior Book Club.

Mrs. Roy L. McClellan reviewed the book, "You Are Extraordinary", by Dr. Roger J. Williams, a Doctor of Biochemistry at the University of Texas in Austin. Those attending were Eloise Renner, Helen Etter, Lois Gibner, Mary Cornelius, Pat Donnell, Barbara McClellan and Dorothy Baggerly.

**Morse Student On Honor Roll**

Dean Wendell H. Nedderman announces that 257 students in the School of Engineering and 45 in the Technical Institute Division at the University of Texas at Arlington made the spring semester honor roll.

Among the 302 students, 20 made perfect grades. UT Arlington students are eligible for the honor roll if they have completed 12 semester hours or more and have a grade point ratio of 2.0 (B average).

Listed among honor students was Alva Earl Henderson, a Morse, Texas student.

Mr. and Mrs. Edwin Percy and children have returned home from a two weeks vacation trip to Jonesboro, Ark. and Indianoma, Okla. and the southern part of Texas. Returning home with them for a visit was Brent Scott, a nephew of Mrs. Percy from Fletcher, Okla.

**New Arrivals**

Mr. and Mrs. Donald Moore announce the adoption of a daughter Redonna Jean. She is two months old. Maternal grandmother is Mrs. Georgia McLeod. Paternal grandparents are Mr. and Mrs. Henry Moore of Sapulpa, Okla.

Mr. and Mrs. Ed Mundy were at Ceta Glen, the First Christian Church camp for the youth of the area, on Sunday to visit with Mr. and Mrs. Quattlebaum who are custodians of the camp.

Mrs. Robert Ownbey will attend the Governor's Tea for people of the Panhandle which will be held in Austin June 23 in the Governor's Mansion. Accompanying her will be her children, Bill, Donna and James of Austin and Mr. and Mrs. Jim Steve Ownbey of Bryan.

Mr. and Mrs. Jim Orrell of Santa Maria, Calif. are visiting in the home of her parents, Mr. and Mrs. Major Lackey for about two weeks. They will then go to Oklahoma City to visit with Jim's parents and come back thru Spearman on their way home.

Mr. and Mrs. Ed Howerter, Big Springs, Nebr., Mr. and Mrs. Harold Howerter and Mr. and Mrs. R.H. Gray visited Mr. and Mrs. Ricky Howerter at Canyon, Texas Tuesday night.

Mr. and Mrs. Robert Nitschke are vacationing in Colorado with friends.

**CHILD'S SUMMER JOB IS A TAX BONANZA COLLEGE STATION** --A child's summer job may be a tax boon to many parents, says Linda Jacobson, Extension home management specialist.

Both parent and working child can get \$600 exemptions. Even though the child earns more than \$600, the parent is entitled to an exemption because he supports the child. Law permits the youth to have his own personal exemption even though the parent claims him as a dependent.

Children, however, also the Texas A&M University specialist, must be full-time students or under 19. This is the only situation in which two different taxpayers get the \$600 personal deduction for the same person.

Mr. and Mrs. O.M. Holland were in Perryton Monday evening where they attended a School of Instruction at the behak Lodge 225.

**NOTICE TO FARMERS**

CONTRARY TO ANY OTHER REPORTS, CAPROCK ELEVATORS, FORMERLY B & B GRAIN COMPANY OF SPEARMAN WILL WELCOME YOUR WHEAT THIS HARVEST.

CAPROCK WILL OPERATE UNDER THE SAME POLICIES AS B & B GRAIN, WITH THE SAME EMPLOYEES.

THE ELEVATORS WILL CONTINUE TO OPERATE UNDER THE DIRECT SUPERVISION OF C. RALPH BLODGETT.

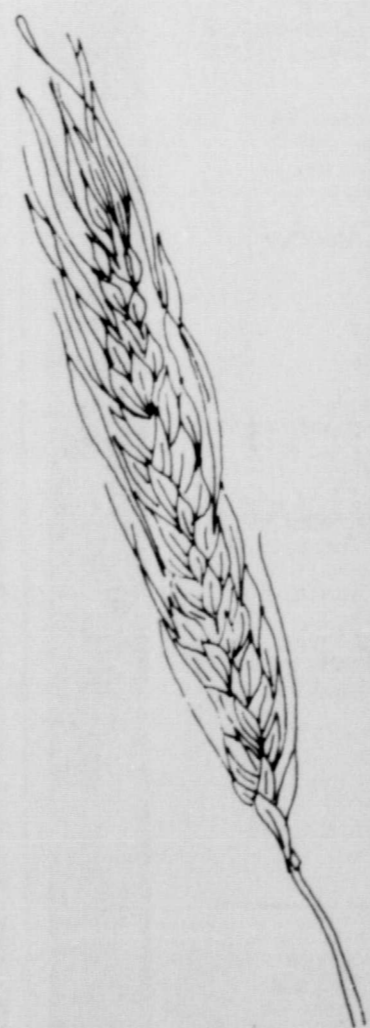

**CAPROCK INDUSTRIES (Grain Division)**

**THREE GREAT GASOLINES**



Diesel Fuel

Kerosene

WASHING GREASING TIRE BALANCING

BRAKE SERVICE MUFFLER SERVICE

ROAD SERVICE THE SIGN OF OILS and GREASES

FRIENDLY SERVICE, QUALITY PRODUCTS

WORLD'S FINEST MOTOR OIL

ALTON'S GULF SERVICE Ph. 659-2422 Retail

ELLSWORTH OIL COMPANY Ph. 659-3033 Wholesale

# CONGRATULATIONS HANSFORD FEEDYARDS, INC. WELCOME TO YOUR NEW HANSFORD COUNTY HOME

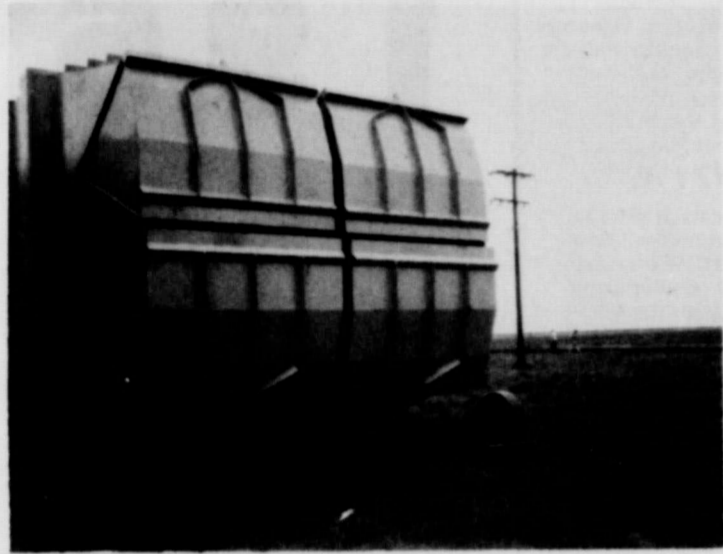

One of the largest feed mill units in Texas.



Ronnie Armstrong sets forms for the feed-mill foundation, at the new Hansford Feedyards in Spearman.



Don Baker is helping prepare the foundation for the tool shed at Hansford Feedyards. Don is from Amarillo, and will live in Spearman the next several months.

## NORTH PLAINS ELECTRIC

HIGHWAY 83 Perryton, Texas Phone 435-5482

## SPEARMAN REDI-MIX

Phone 659-2323 Spearman, Texas

## J.L. BROCK AGENCY

SPEARMAN, TEXAS

## PLAINS STEEL BUILDING CO., INC.

Industrial & Commercial Designers & Builders  
7110 Canyon Expressway  
Amarillo, Texas Phone (806) 355-8191

## JUNIOR LUSBY CATS

SPEARMAN, TEXAS

## PEOPLES NATURAL GAS

SPEARMAN, TEXAS

# LOCATED 2 1/2 MILES FROM SPEARMAN



One of the feed mill bunkers.



The four feed-mill units for Hansford Feedyards  
Now on hand at the Spearman location.



Maxey Baker stakes out the feed mill foundation.



NEW LIONS CLUB SWEETHEART appeared for the first luncheon meeting Tuesday at noon. Lyniece Callaway accompanied the Lions at the piano while they sang their usual pre-dinner songs. Mack Mauldin, shown above with Miss Callaway, brought Tuesday's program on the Dallas Cowboys.

### 28 SCOUTS ATTEND ADOBE WALLS CAMP

Twenty eight Boy Scouts from Troop 51 of Spearman attended a week's camp at Adobe Walls near Wheeler from Sunday June 8 through Saturday June 14. Scoutmaster Harry Stumpf, the Scouts, and several of the fathers left Spearman Sunday and arrived at the camp to help in the setting up on camp equipment, tents, etc. Those going Sunday were Harry Stumpf, Leland Wood, Bill Innis, Howard Sammons, Brad Beedy and Gordon Cummings. Burton Schubert took a truck to transport the equipment. Junior Assistant Scoutmaster Ronnie Burke spent the entire week at the camp with the Spearman Scouts. Mr. Stumpf stayed at the camp Sunday and Monday, G.W. Robinson was there Tuesday. Al Tucker, assistant to the scoutmaster was there Wednesday and Thursday and Darce Foshee spent Friday with the boys. Mr. Bill Innis, also an assistant scoutmaster, went to the

camp Saturday and brought the boys home. Scouts attending camp and earning many badges were Kim Archer, Jeff Beedy, Henry Bentley, Robert Bulls, Robert Byrd, William Byrd, Dwayne Booth, Billy Cooper, Doug Cummings, Ned Davis, Ricky Handy, Randy Hargis, Terry Innis, Curtis Hays, Tex Kopke, Jay Mason, David McMullan, Scot Owens, Carl Robinson, Reggie Robertson, Allen Rhodes, Stanley Rhodes, Terry Sammons, Mike Tucker, Scott Vernon, Roger Weaver, Hal West and Roy Wood. Pictures and awards will be published in the paper at a later date.



### HOSPITAL NEWS

Patients in Hansford Hospital are O. R. Blount, W. E. Sparks, Don Hendricks, L. D. Pierce, Mikie Richeson, F. M. Chester, Henry Tracy, Joe Ned Turner, Bryan Wood, Hazel Morton, Maxine Cook. Dismissed were Walter Spoonmore, Carl Tucker, Jr., Lucille Lewis, Joyce Caler, Nedra Hays, Mike Close, Ray Converse.

### Time For Fun Party Set For Monday Night

The next time-for-fun party is scheduled for 7 p. m. June 23 in the HD clubroom. The Happy Homes Home Demonstration Club will host this social for all of Spearman's senior citizens.

### Funeral Rites Held June 12

Mrs. S. W. Thompson, 74, of McGregor, Texas, died June 10 at Goodall-Witcher Hospital in Clifton after a lengthy illness. Funeral services were held at 10 a. m. June 12 at Higginbotham Funeral Home Chapel. Andy Hudson of De Leon's Primitive Baptist Church officiated. Mrs. Thompson had lived in McGregor 12 years. She is survived by three sons: William J. of Comanche, S. W. Jr. of Gorman and Vernon Thompson of Spearman. Two step sons also survive. Daughters include Mrs. T. W. Russum of McGregor, Mrs. George Willson of Dublin, Mrs. James Pruett of McGregor and Mrs. Lillie Shipman of McGregor. Four step-daughters survive, along with 18 grandchildren, nine great-grandchildren and 32 step-grandchildren and two sisters.

### Use Caution Outdoors This Time Of Year

SAN ANGELO--Campers, fishermen and outdoor-minded families would profit by using caution in spring and summer outings, advises the Texas Parks and Wildlife Department.

There are things that bite and sting, and even though they present possible danger, they may be avoided. Heading the list of things which should be left alone are mammals. Seemingly harmless, they may carry rabies. Wild animals should be left in the wild, untouched by human hands.

Even insignificant caterpillars offer a degree of danger if they are of the infamous netting, buck moth, hag moth or Jo species. There are seemingly harmless insects with hairlike spines that are extremely sharp and possess a venom that may cause pain, skin eruptions or could be fatal to anyone with ill health, an allergy or a bad heart.

Wasps, hornets and bees are always a threat. They are found almost everywhere, and tossing a rock at a nest is asking for trouble. The best evasive measure when meeting any hymenopterous insect, that is, any of the nectar-loving flying stingers, is to stay calm and beat a cautious and careful retreat.

Most other insects may be avoided with sprays or repellents, and a can of it should be included in every outdoor kit. While most people think of such pests as simply pests, actually the sting of mosquito, chigger or tick may open the door to one of many diseases. The repellent is a wise investment.

As for the number one danger, poisonous snakes, the wise outdoorsman will avoid places where a snake may make a home. Walking in weedy areas with brush piles or thick undergrowth is asking a snake to lash out. Boots help; caution helps even more. Look before you step.

### Living Screens Provide Privacy

COLLEGE STATION--It is not too late to plant that shrub border or screen if balled and burlapped or container grown plants are used.

A screen is frequently needed, explains Everett Janne, Texas A&M University Extension horticulturist, to provide privacy, hide an objectionable view, serve as a wind break or to reduce traffic noise. Rather than using a masonry wall or board fence around the entire area, the same effect can be achieved with a living screen of plants.

In order to be attractive and effective, a shrub border should be fairly uniform in height, density, and growth rate. This can be achieved by using several plants of the same species before changing variety. For example, locate five or seven yaupon in a group or row, then continue with another cluster of pyracantha or Burford Holly, suggests Janne.

If a longer border or screen is required, a third choice of shrubs could be used or the yaupon repeated. For short borders requiring less than eight shrubs, the best effect can be obtained by using the same species throughout the planting.

Shrub borders containing plants with colorful fruit will add interest to the winter landscape and provide food for the winter birds. Because of their size pyracantha, Burford Holly, Photinia and glossy privet are better suited for screens and border plantings as they can develop to their natural shape and beauty. Too often they are used as foundation planting where they must undergo constant pruning to keep them within bounds, reminds the landscape horticulturist.

A cluster of small trees can add a pleasant change to shrub borders. Tree grouping can be effectively used at the corner of the yard or to visually break an overly long line of shrubs. Flowering crabapple, eastern redbud or other flowering trees can be used for this purpose. In an area where an unusually tall screen is needed, the Carolina Laurelcherry is a good choice.

A living screen is unfortunately slower in providing protection than a fence or wall but it usually creates a more pleasing enclosure and is often better at reducing the force of the wind. A combination of fence and plant border in large yards will usually provide a pleasant solution to the problem, concludes Janne.

Mr. and Mrs. Jim Evans returned home to Spearman Sunday following a two weeks vacation. They visited in Henderson, Kentucky with Jim's mother, Mrs. B. E. Parent.

### Computers Can Help Communities Seek New Industry

AUSTIN, Tex.---The Texas Industrial Commission is offering every community across the state the modern technology of computers in seeking new industry.

"This new program will give Texas communities a rifle rather than shotgun approach in attracting industry," Chester Wine of Cortpus Christi, chairman of the Industrial Commission, said in announcing the recently approved plan using existing computers owned by the state. The Industrial Commission offered use of the four phase program to Chambers of Commerce across the state recently in asking Chamber managers to assist as Computer Program Evaluators. "By serving as evaluators, local leaders will have the opportunity to get a comprehensive look at the program being developed before its introduction later this year," Wine said.

Four basic programs are to be offered in the industry-attracting plan. It will give communities an instant site location service for national companies seeking to locate branch plants in Texas; printouts for existing Texas companies of the export potential for their products; matching of location resources with location requirements for each of the more than 400 specific types of industry; and studies for communities to compare their facilities with other cities of similar size.

The site location service will provide manufacturers with the opportunity to specify up to 700 requirements for characteristics the company considers suitable for location of a new plant. Given these requirements, the computer would scan the bank of information on every town in Texas, pulling out the specifications requested.

Texas manufacturers can check their export potential through a printout of overseas countries in which their particular product is in demand, and information on the value in that particular market with names and addresses of contacts in the markets.

Communities can take advantage of the candidate industry phase of the program, checking to determine which types of industry they would most likely attract, and names and addresses of national concerns in these areas.

Communities will also be able to request a printout comparing local facilities such as hospitals, recreational areas, community services, etc., with cities of similar size. This phase of the program will allow communities to establish specific goals for improving their attractiveness to industry in the next decade.

Cities wishing to serve as Computer Program Evaluators should contact the Texas Industrial Commission, Sam Houston State Office Building, Capitol Station, Austin, Tex. 78711.

Mr. and Mrs. Pat Ooley and children of Riverside, Calif. are visiting in the home of his parents, Mr. and Mrs. Hershel Ooley for about a week.

Mrs. N. W. Cayton returned home Monday from a week's visit with her son and his family, James Cayton, in Wheatland, Wyoming. Mrs. Cayton said it snowed there Friday, just a little, not enough to measure.

### Quarter Horse Show June 21

An official American Quarter Horse Show will be held in Pampa, Saturday, June 21, beginning at 9:00 A. M. in the main arena of the Top o' Texas Rodeo grounds at Recreation Park.

The one-day show will feature fourteen halter classes with a \$10 cash prize for first place in each class and appropriate ribbons. Trophies will be awarded the grand champion mare, stallion and gelding. Entry fees will be jackpot in the nine performance classes, with a \$10 first place award and appropriate ribbons. A trophy blanket will be awarded to the high point all-around horse in the show. There will be five youth activities, and two 4-H Club classes, with ribbons through three places and an all-around trophy for the winner.

Judging the show will be John M. Sturgeon, Thomas, Oklahoma, one of the nation's most outstanding quarter horse judges.

Approximately 200 horses are expected in Pampa for the one-day show, which will be free to the public. Ed Vincent, manager of the Quarter Horse Show, extended invitations to breeders of quarter horses the Southwestern area to present, along with the 4-H Club members. The Quarter Horse Show is one of the officially approved shows sanctioned by the American Quarter Horse Association, with headquarters in Amarillo, and sponsored by the Top o' Texas Rodeo Association.

Mrs. B. T. Shoemaker has been at the bedside of her father in Leonard, Texas, this week. Her father, who suffered a stroke,

Visiting in the home of Tommy J. Owens for several days were Mr. and Mrs. Owens and Mrs. Catherine Griffin of Farmersville,

### Saturday Movies For Children Scheduled At Public Library

Miss Dorothy Roden, president of the newly organized group "Friends Of The Library", announced today that for the next six Saturdays, special programs will be conducted at the Library for children between the ages of 5-12 years. Beginning Saturday June 21, movies will be shown at the Hansford Library beginning at 9:30 a. m. At this time on Saturday June 28, a special Story Telling Ses-

sion has been scheduled. All children in this age group are invited to participate in this summer program which is being provided in conjunction with the Summer Reading Program now underway at Hansford Library. Saturday's movies will include "A Dog and Her Puppie", and "Rumpelstiltskin" plus others.

- WELL SIDE GAS AND AGRI - ENGINES

CHARLES PATTON  
Box 1046  
Ph. 659-2546  
Spearman, Texas  
79081

### WEEKLY FOOD MARKET REPORT

COLLEGE STATION, June --Fresh fruits and vegetables highlight the food market. Look for cantaloupe, plentiful and low in price, and honeydew and watermelons which are moderately priced. Mrs. Gwendolyn Clyatt, Extension consumer marketing specialist, adds that bananas are featured in many stores to save on the food bill. Oranges, grapefruit, apples and avocados are moderately priced.

Early season peaches, plums, apricots, cherries, and blueberries are available at relatively high price levels, the specialist says.

At the meat counters, beef prices remain high, especially for steaks and other quick-cooking cuts. To economize, look for beef chuck, round and other cuts in less demand.

Pork prices are up with hams, bacon, picnics and Boston butt roasts among the most reasonable in price.

Fryers and turkeys remain a number one bargain in most meat departments although the supply is down. Grade A large size eggs offer the most quality and economy for egg money.

### PERMIAN CORPORATION HELP WANTED

OPENING FOR TRUCK DRIVERS AND MECHANICS  
MANY COMPANY BENEFITS

Phone 659-2572  
Box 446

Spearman, Texas 79081

FOR THAT CROWNING TOUCH!

# Regal Lite

## House Paint

### LATEX House Paint

"STERLING 12 STAR" REGAL LITE LATEX HOUSE PAINT is a new concept in exterior house painting with many properties exceeding the corresponding features of conventional house paints; also suitable for painting fiberboard, masonry, brick, concrete blocks, asbestos siding and properly primed metal.

Here are exciting new colors for an exciting new kind of house paint—colors of proven performance that will enhance the beauty of your home and protect it for years.

## White House Lumber Co.

# CANTRELL'S FLYING SERVICE

Atrazine-Pre-Emergence Spraying  
Crop Dusting

Charter Service

Air Ambulance

200 m.p.h. Airplane

Airplane Rental

Student Instruction

## NOW . . . We can install a complete Plastic irrigation distribution system NO STEEL USED IN SYSTEM

Except for pump stand & vent at well

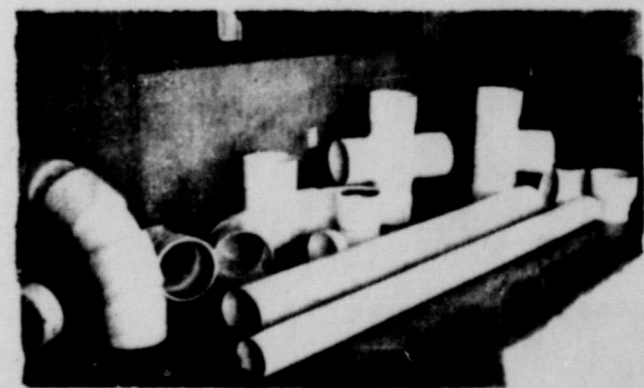

Newly developed Ellis, tee's end caps, crosses & risers of all plastic (at left) manufactured in our plant! We use



Certainteed Plastic Pipe

## Rogers Sales & Service

Waka, Texas

PH. 435-4140

# DON'T LET HIGH PRICES THROW YOU

we're bustin' prices for a

## BIG WHOLESALE

## PURCHASE SALE

### Over \$20,000 Worth Of Furniture Now On Sale

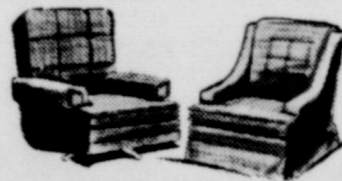
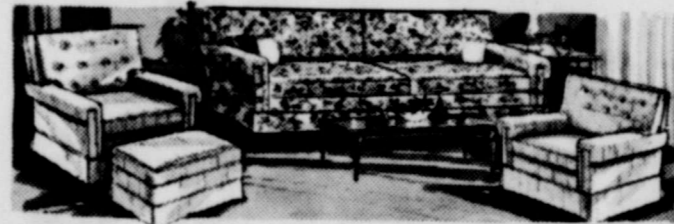
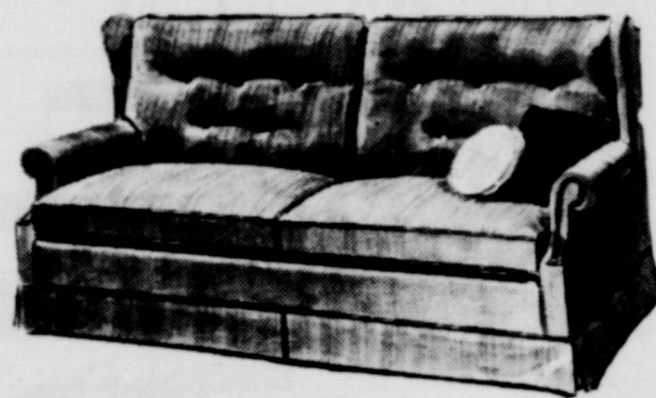
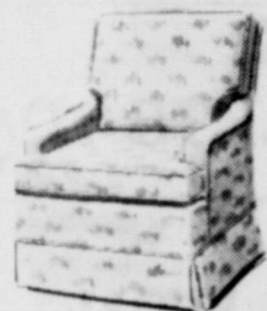

Merchandise Purchased At  
Discount Prices

Savings Passed Along To The Buyers

Dinette Sets - Living Room Settings - Sofas

Occasional Chairs - Sleepers - Bedroom Suites

Baby Beds - Lamps - Gun Cabinets

End Tables - Coffee Tables - Accessories

Stacked Bunks

# CHARLENE BULLS

309 MAIN

### Red Cockaded Woodpecker To Be Studied

AUSTIN--The Texas Parks and Wildlife Department is embarking on a study of the red cockaded woodpecker which may help save the little bird from extinction.

The three-year study has been approved with the aim of determining the distribution and habitat requirements of this seven-inch, black-and-white ladderback bird.

Disappearing habitat seems to be the problem because of the bird's stringent requirements.

They seem to nest and roost only in over-mature pine trees with red-heart disease. The tree must be alive and vigorous enough for gum to flow freely when the woodpecker pecks through the cambium.

"Such trees are scarce, and this creates doubt as to the future of the species," says Dan Lay, biologist for the Parks and Wildlife Department and project leader for the study.

Lay says with adequate information as to the present distribution and requirements, it should be possible to develop

plans for saving the bird from extinction. "The bird is not a significant part of the ecosystem, yet its preservation may serve to focus public attention on habitat and environmental problems," says Lay.

Some preliminary work has been done on an informal basis. Birds have been located in approximately 16 locations, and suitable study areas are available for the work planned.

The formal study will start with the location of next trees throughout the range and the recording of pertinent data for each.

Any nest trees which have died recently will be cut, and measurements of the hole, cavity, tree, and extent of red-heart disease will be recorded. Observation will be repeated in subsequent years to determine the rate of mortality.

The woodpecker will be followed on a systematic basis to determine the size of the territory, feeding habits, trees utilized, defense of territory, and hole construction.

Suitable forest areas of known acreage will be selected and the total number of nest or roost trees and holes will be determined along with an estimate of the bird population.

### Parks And Wildlife To Make Inventory

AUSTIN--The Texas Parks and Wildlife Department is presently conducting an inventory of outdoor recreation areas throughout the State.

The inventory, contracted to Parks and Recreation Associates of Austin, will itemize the facilities available in the outdoor areas and will include areas administered by private interests and public agencies.

The work will be done by 10 college students, hired by the contractor for the summer, and personnel provided by the Alamo Area Council of Governments, Coastal Bend Regional Planning Commission, Houston-Galveston Area Council of Governments and the North Council Texas Council of Governments.

The inventory is just one of the inputs for a Comprehensive Statewide Recreation Plan to be completed in January of 1971. A demand study, in which interviewees took a poll to determine

the outdoor recreation desires of Texans, has already been completed.

An on-site poll in recreation areas, with interviewees speaking with users of the facilities, is planned for the summer of 1970.

Parks and Wildlife Department personnel say they hope the inventory, to be completed in August, will result in a directory of recreation facilities throughout the State. This is the first real attempt on the part of the Department to institute a program with the Councils of Government throughout the State.

cial airliner. Normally, fish are held until cooler fall months, but in this case the tiny catfish are going to newly renovated Buffalo Lake where predation dangers have been lessened due to recent lake treatments to remove wouldbe predators.

Biologists have found that the trip will take a little over two hours from one end of the State to the other, will offer less chance for time and temperature to cause death, and at less cost than hauling by Department vehicle.

### Form 1040A Gone To Its Reward

The new Commissioner of Internal Revenue, Randolph W. Hoover, made his press debut a few weeks ago. Mr. Hoover is a native of Atlanta, Georgia, and has been active with the Taxation Committee of the American Bar Association and other tax organizations. Having been a leading tax practitioner for many years he lost no time after taking office in agreeing with key IRS career employees (All of IRS's 57,000 employees are career employ-

ees except the Commissioner) who recommended that we have one Form 1040 and that we discontinue the little punch card form 1040A. The new Commissioner noted that the use of the simple 1040A tax form proved costly in benefits to several million taxpayers.

Next year the Form 1040 will be re-designed to allow 31 million taxpayers to prepare their tax return on one page. You can add schedules to the first page for as many pages as your tax problems or your income last. So, as we walk down the tax path, we bid farewell to the well-punched 1040A, and hopefully look forward to the new 1040 with more room for our deductions.

### Veterans Benefits Law Is Passed

President Nixon has signed into law the first direct veteran benefit measure passed by the Congress in his administration.

Among its principal provisions, PL 91-22, which became effective June 6, 1969, increases from \$17,500 to

\$21,000 the maximum amount which the Veterans Administration may loan a veteran for a home.

Also raised from \$10,000 to \$12,500 is the amount which the VA may grant paraplegic veterans for specially adapted housing.

Another provision of the new law extends the specially adapted housing benefit to veterans who have either lost or lost use of one lower extremity and are suffering other service-connected neurological or orthopedic disability requiring regular use of a wheelchair.

Previously, only veterans who had lost or lost use of both lower extremities as the result of military service were eligible for VA "wheelchair home" grants.

Finally, the new law relaxes the first lien requirements for VA-guaranteed home loans to permit guaranty of homes for veterans where basic financing requires first lien security for monthly charges to home buyers for development of community and recreational facilities.

He who sows his lawn shall also reap the mowing.

CREDIT CARDS HAZARDOUS COLLEGE STATION, -- What would happen if you lost your wallet? Could someone go on a shopping spree at your expense? This is one hazard of the new credit world, points out Mr. Doris Myers, Extension home management specialist at Texas A&M.

Record names and addresses of credit card companies so you can phone and write to them to stop use of the cards. List, too, licenses and other items kept in your wallet.

Keep the list in a safe place for emergencies, advises Mrs. Myers.

Only about five per cent of black widow spider bites are fatal, but the bite always causes extreme misery. This arachnid causes little pain when venom is injected, but sure to follow is extensive medical treatment and hospitalization. The bite has a highly potent venom. Never disturb the next of a black widow spider with hand or stick.

## Bring your... BUCCANEER Bonus COUPONS TO OUR STORE, & DURING THE NEXT 3 WEEKS, ACCUMULATE UP TO.....

# 5,000

## FREE BONUS STAMPS DONUTS



**ICE CREAM**  
Mortons Plain or Sugar  
Frozen 18 to Bag  
4 for \$1

**PORK & BEANS**  
Van Camps Tall Can  
2 for 29¢

**Coldpower**  
Coldwater Detergent  
Giant Rev  
68¢

**VELVEETA**  
Krafts Cheese Spread  
2 lb. Loaf

89¢

**PEACHES**  
Food King "Shortcake Elberta"  
no. 2 1/2 Can  
4 for \$1

**BEAUTY SOAP**  
Jergens Bath Bar  
10¢

**SALAD OIL**  
Citrus 38 oz. Jar  
85¢

**PEARS**  
Hunts Bartlett Tall Can  
29¢

**CRACKERS**  
Zesta Saltines 1 lb. box  
35¢

**WATER**  
Sparkys Pure Steam Distilled  
gallon  
39¢

**KOOL AID**  
All Flavors 5¢ Pkg.  
10 for 39¢

**Shortening**  
Food King 3 lb. Can  
48¢

**SLENDER**  
Carnation Dietetic All Flavors Box  
79¢

## COFFEE

69¢

## BUDGET PRICED, TOP QUALITY Meats

**SAUSAGE**  
Top 'O' Texas Pure Pork  
2# Bag 89¢

**GROUND CHUCK**  
Fresh & Lean lb. 79¢

**STEAK** 79¢  
Blue Marrow Chuck Wagon lb.

**PORK STEAK** 69¢  
lb.

**PORK CUTLETS** 79¢  
Extra Lean lb.

**STEAKS** 89¢  
Quick Fixing 20 oz. Pkg.

**Pork Liver** 29¢  
Fresh & Tender lb.

**BAKING HENS** 39¢  
Plump Fresh Frozen 5 to 6 lb. lb.

**\$150.00** WIN Free Cash JACKPOT DAY

LAST WEEK'S WINNER See weekend ad

THIS WEEK END GET YOUR CARD REGISTER JUST ONCE You're then in the weekly "POT" for the weekly Award Wonderful Cash Dollars

**PEARS** 25¢  
Fresh D'Anjou lb.

**SQUASH** 10¢  
Fresh Yellow lb.

**ONIONS** 7¢  
Yellow lb.

**PEACHES** 19¢  
Fresh Large California lb.

**Cauliflower** 39¢  
Sno Ball Large Heads each

**FLOUR** \$1.99  
Gold Medal 25 lb. bag

**CHERRIES** 35¢  
Shurfine Pie R. S. P. 303 Size Can

**CORN** 2 for 39¢  
Del Monte Vac. Pac. 12 oz. W. K.

**BEANS** 4 for \$1  
Morton House Baked 16 oz.

**CHEESE** 59¢  
Kraft 16 Slice 12 oz.

**PARKAY** 39¢  
Krafts Soft Diet lb.

**NESTEA** 99¢  
Instant Tea Prg. \$1.39 Size



**EGGS**  
Shurfresh Grade A Large  
39¢  
Dozen

**Cut Rate GROCERY**

Weekend Specials Thurs., Friday & Saturday

SAVE SHURFRESH COUPONS

SHURFRESH COUPONS are good for valuable prizes at absolutely no additional cost to you. Get free sports equipment, linens, dolls, games and toys when you...



# FARM SAFETY

**MAKE Farm Safety  
AN EVERYDAY HABIT!**

Safety is a full time job. Practice it all year around, and you'll never stop harvesting the benefits.

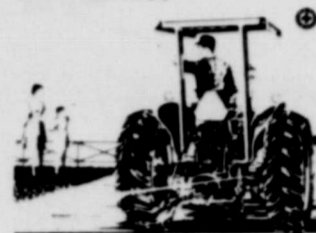

**KEEP YOUR GUARD UP  
STOP ACCIDENTS!**

## Harvest the Rewards in Profit, Production and Protection . . .

The success of today's highly mechanized farm depends to an ever-increasing degree on the safety practiced by today's modern farmer. When safety is your constant companion, you run a more efficient and productive farm.

As a modern farmer, you put heavy dependence on the proper operation of costly, often specialized equipment. Be sure it is safe to use . . . keep all machinery in tip-top shape.

Accidents are fewer when your farm area and buildings are neat, clean and in good repair. And even your youngest farmers-to-be should practice safety. The best way for them to learn is by following your good example.



FARM SAFETY



**KEEP YOUR GUARD UP  
STOP ACCIDENTS!**

Farmers and ranchers are urged to be especially careful when driving on the highway between Spearman and Gruver. State highway construction is now underway in full swing. PLEASE BE CAREFUL. This scene was made at Old Hansford, and is typical of the heavy equipment being used.

**THIS ADVERTISEMENT IS SPONSORED BY**

# The Spearman Reporter

# ANNUAL SUMMER

# Clearance SALE

TERMS: WE HAVE TERMS TO FIT ANY BUDGET.

MAXIMUM TERMS ARE: Nothing down, 36 Months to Pay. TAKE ADVANTAGE OF OUR 90 DAY PLAN.

## LIVING ROOM

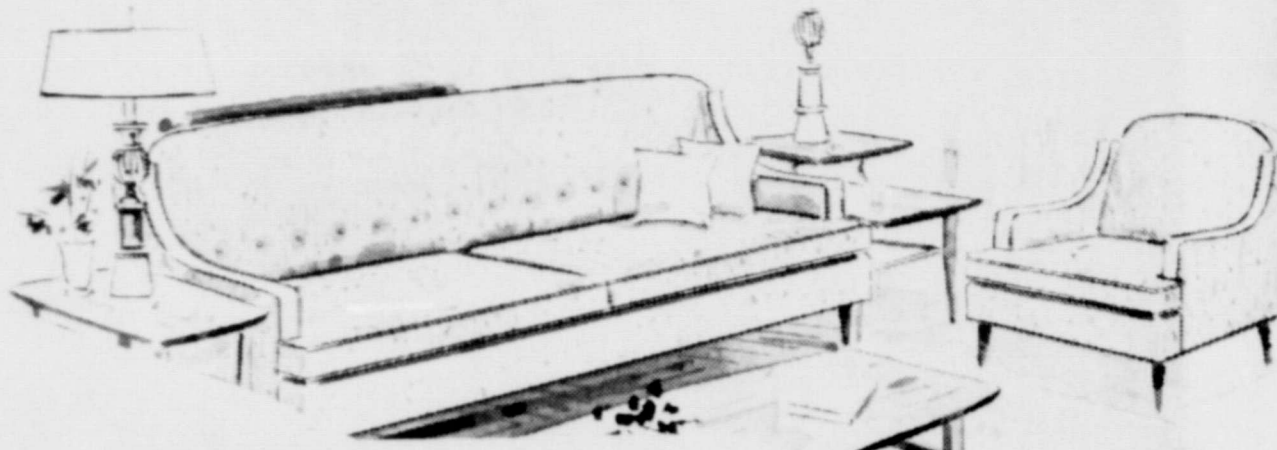

	REG.	SALE
Gold tufted back traditional sofa	\$298.50	\$239.95
Orange & brown quilted traditional sofa	489.50	369.95
Brown & beige quilted loose pillow traditional sofa	489.50	379.95
Green velvet crescent back sofa	449.50	359.95
Blue & green quilted Mediterranean sofa	389.95	299.95
Red/gold & green quilted tuxedo sofa	419.95	349.95
Antique green velvet Spanish sofa	469.50	369.95
Blue & green quilted loose pillow back sofa	359.95	298.50
Blue print quilted traditional sofa	289.95	239.95
Blue/green & gold quilted Mediterranean sofa	369.00	298.50
Gold crushed velvet Spanish sofa	444.50	339.95
Green print Spanish sofa	359.95	298.50
Modern green sofa	259.95	179.95
Blue & green loose pillow sofa	349.95	279.95
Blue & green quilted Mediterranean sofa	269.95	219.50
Blue & green quilted Mediterranean loveseat	179.95	149.95
Orange & gold Spanish sofa	369.95	298.50
Pine frame Early American orange tweed sofa	389.50	299.95
Green tweed Early American sofa	299.95	249.95
Brown vinyl tufted back Early American sofa & chair	379.95	299.95
Green & gold plaid Early American sofa	369.95	299.95
Green tweed Early American sofa	319.95	259.95
One pair green traditional chairs	119.50 ea	79.95 ea
One pair turq traditional chairs	169.50 ea	98.50 ea
One pair gold velvet chairs	149.95 ea	119.50 ea
One pair green & beige wing chairs	179.95 ea	129.95 ea
One pair green tweed Spanish chairs	179.95 ea	149.95 ea
Gold tufted back settee	159.50	99.95
Gold & green sculptured velvet chair	189.95	149.95
Blue traditional chair	149.95	129.95
Beige tufted back Mediterranean chair	129.50	98.50
Pewter toned corduroy occasional chair	119.50	89.95
Blue & green tufted back traditional chair	149.50	98.50
French provincial turq chair	139.95	79.95
Modern green/gold chair & ottoman	129.95	69.95
Modern print chair	124.50	99.95
Green tweed Early American wood frame rockers	129.50	98.50
Gold tweed Early American occasional chair	99.95	79.95
Gold or green tweed Early American chairs	149.95	98.50
Orange Early American occasional chair	149.50	98.50
Gold wing back Early American chair	139.95	114.50
Green tweed Early American swivel rocker	179.50	129.95
Brown & gold print Early American wing chair		

## DINING ROOM

	REG.	SALE
Spanish china, rectangle table and four green side chairs	689.70	499.95
Mediterranean 42" round pedestal table, four chairs and buffet	957.90	649.50
Mediterranean round table, four chairs and server	797.90	598.50
Early American 48" round pedestal table w/formica top and four chairs	399.95	319.95
Early American round table and four chairs	334.50	269.95
Early American round table w/formica top and four chairs	317.50	249.95
Early American buffet and deck	399.95	319.95
Early American glass front china	229.95	189.50
Early American 48" round pedestal table & four mates chairs	399.50	319.95
Early American rectangular formica top table	179.95	143.50
Spanish pedestal table & four black & red chairs	249.95	199.95
Modern walnut formica top pedestal base table and four black vinyl chairs	249.95	199.95
Modern walnut formica top table & six chairs	179.50	139.95



## MISCELLANEOUS

	REG.	SALE
Spanish game table & four chairs	177.95	139.95
Spanish console & mirror	129.95	98.50
Green plant stand	36.50	29.95
Blue Spanish console & mirror	199.95	159.95
Mediterranean secretary desk	269.95	219.50
Six rack gun cabinet	179.95	149.95
Organ desk	259.95	209.50
Early American drop lid desk	179.95	149.95
Early American student desk	99.95	79.95
Lingerie chest	134.50	108.00
Early American console & mirror	124.95	98.50
Fern Stand	46.00	35.00

## BEDROOM

	REG.	SALE
Spanish triple dresser, mirror, king size headboard w/frames and two nite stands	719.50	499.95
Italian provincial triple dresser, mirror, chest, king size headboard w/frames & two nite stands	723.95	489.95
Spanish triple dresser, mirror, chest, regular or queen size headboard w/frame and two nite stands	639.95	449.50
French prov white w/gold trim double dresser and mirror	169.95	139.95
Spanish triple dresser, mirror, chest, regular or queen size bed and one nite stand	558.50	449.50
Spanish bunk beds	139.95	99.95
Mediterranean triple dresser, mirror, king size bed w/frames and two nite stands	999.95	749.50
Mediterranean triple dresser, mirror, chest, regular or queen size headboard w/frames & two nite stands	985.98	739.95
Traditional triple dresser & mirror	189.95	149.95
size headboard and two nite stands	869.50	689.50
Early American double dresser, double bed & two nite stands	438.35	289.50
Early American bunk beds	149.95	99.95
Early American chest	139.95	89.50
Early American chest on chest	149.95	99.95
Early American double dresser, mirror, full size bed and chest	443.95	369.95
Early American triple dresser, mirror, full size bed and two nite stands	509.80	399.95

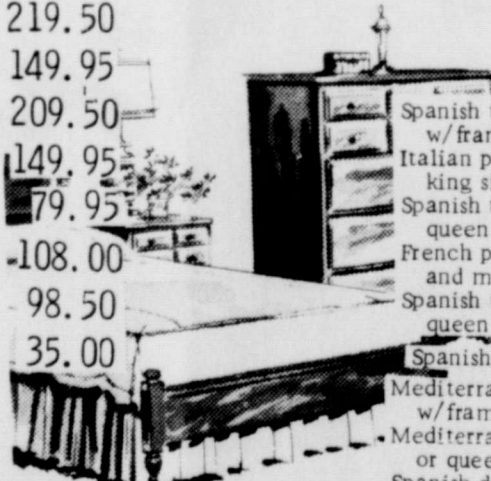

## HIDE A BEDS

Modern green vinyl two cushion	275.00	229.95
Modern black vinyl three cushion loose pillow back	465.00	398.50
Traditional green corduroy loose pillow back	515.00	419.95
Early American brown tweed three cus.	365.00	299.95

ALL  
LA-Z-BOY RECLINA-ROCKERS  
ON SALE

ALL OF OUR FAMOUS NAME BEDDING  
SALE PRICED DURING THIS CLEARANCE!

ALL LAMPS AND ACCESSORIES  
MARKED DOWN AT LEAST 20%

ALL  
SOFA PILLOWS AND  
FLOOR PILLOWS  
SALE PRICED

