

The Spearman Reporter

MARKETS	
Wheat	\$1.28
Milo	1.76
Soybeans	2.25
Oats	.70
Corn	1.16
Barley	.90

VOLUME 60, NO. 25

THE SPEARMAN REPORTER, Hansford County, Texas 79081

THURSDAY, MAY 15, 1969

FFA Awards Banquet Was Held May 9th



FUTURE FARMERS receiving Certificates of Merit at the Annual FFA Banquet Friday night were back row (l to r) Daniel Smith, Ronnie Head, Joe Vanderburg, Gary Evans, Jerry Hawkins, Kenneth Donahue, Eddie Richeson, Dallen Scroggs; Middle Row-l to r Tim Jackson, FFA Sweetheart, Myrna Crum, Rodney Schroder, Phil Sanders. Front row-l to r- Seth Ralston, Pat Sloan, Kelly Rosenbaum, and Ronald Howerter.



FUTURE FARMERS Joe Vanderburg and Jim Kunselman are shown presenting Doug Connelly with a plaque in appreciation of his support for the local chapter. Connelly has sponsored the banquet for seven years.

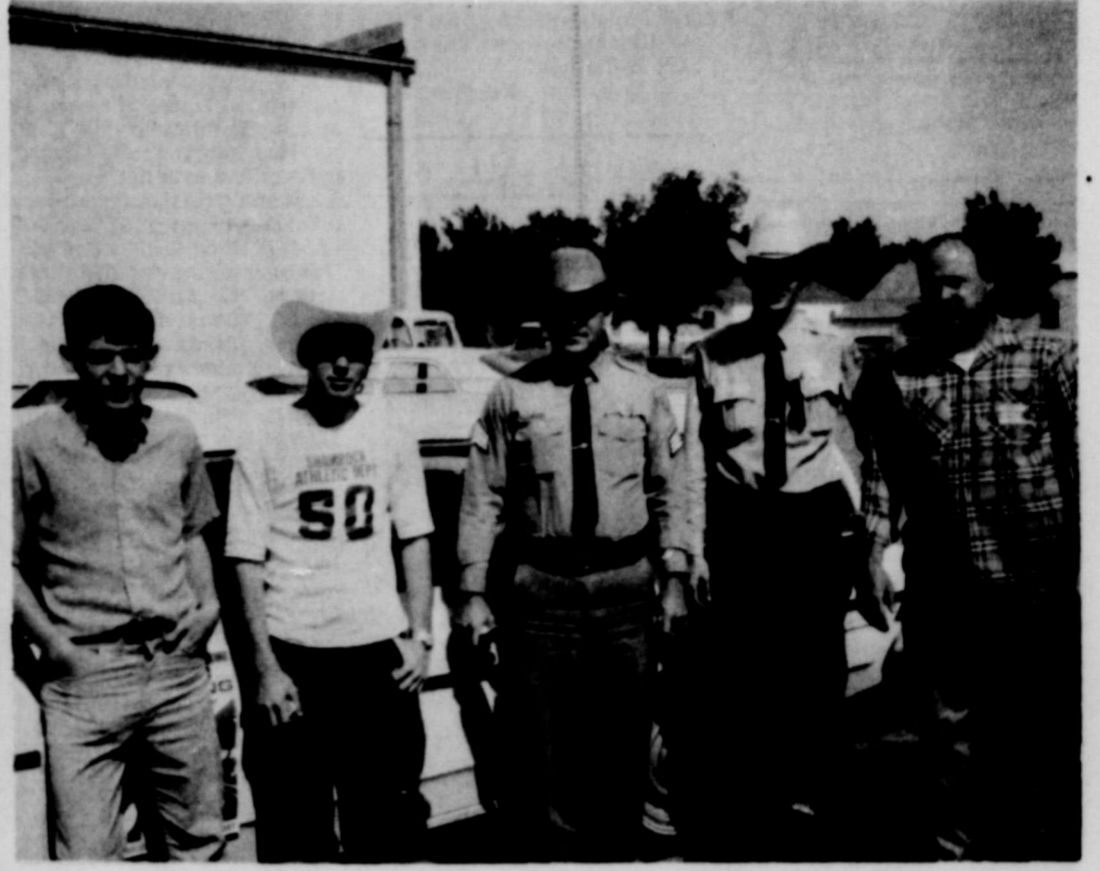

13 CARS ENTER SAFE-DRIVING ROAD RALLY

Randy Parker & David Range of Shamrock, pose here with John A. Mason, George Cannon and Bill Weaver just before departing on the 119-mile Scout Road Rally held here Saturday. Thirteen cars entered the race which tested scouts on safe driving and navigating.



HONORARY CHAPTER MEMBER award was presented to Garland Head Friday night at the Annual FFA Awards Banquet.



Jerry Felder, former Ag Instructor, was named Honorary Chapter Member by Spearman Future Farmers of America.

The annual FFA Parent-son banquet was held Friday night in the High School Cafeteria. This annual affair is sponsored by North Plains Truck & Implement Company to honor members of the Spearman Chapter, Future Farmers of America. It marked the 7th consecutive year that Doug Connelly has sponsored the awards banquet. Over 350 people were in attendance, including 75 FFA members and 275 guests.

Daniel Smith, the chapters president, presided at the dinner with each officer playing a part in presenting honor awards to Garland Head and Jerry Felder and a special recognition plaque to Doug Connelly.

FFA members receiving national FFA awards were Jim Kunselman, Robert Beck, Ronald Wilkerson, Terry Butts and Rodney Schroder. Outstanding FFA members for years 1, 2, 3 & 4 were Gary Evans, Pat Sloan, James Kunselman and Joe Vanderburg.

Certificates of merit in livestock farming were presented to Seth Ralston, Ronnie Head, Dallen Scroggs, Steve Hicks, Jim Kunselman, Gary Evans and Joe Vanderburg; in crop farming, Phil Sanders, Pat Sloan, Kelly Rosenbaum; for agriculture mechanics, Allen VanBuskirk, Joe Edd Crawford, Eddie Richeson, Richard Moch and Daniel Smith; for farm and home electrification, Kenneth Donahue and Rodney Schroder; for general agriculture, Dee Vanderburg, Joe Bob Grayson, Richard Sasser, Tim Jackson, Jerry Hawkins and Ronald Howerter.

The FFA chapter listed participation in five state or district stock shows or competitions, where members won seven first place awards and many lesser ones.

Five of the chapter members won the Lone Star Farmer award during the year 1968. Daniel Smith is applying in 1969.

Special awards were presented to Orville Latham, School Business Administrator and to the FFA Sweetheart, Myrna Crum.

Jaycees Prepare for Celebration

Lights Go Up At Rodeo Arena

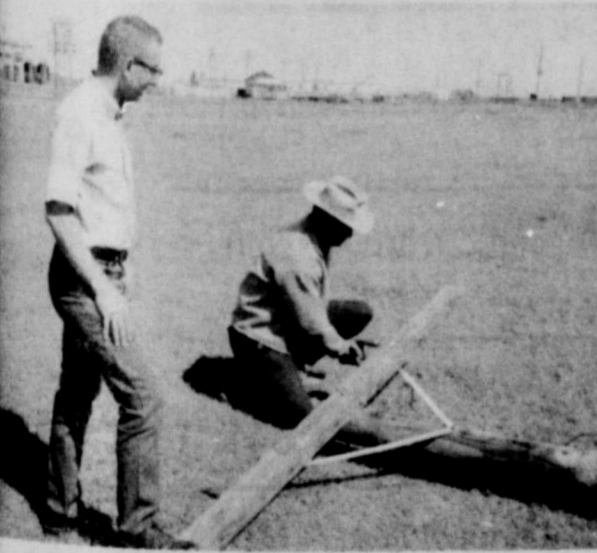

COMMUNITY PUBLIC SERVICE'S Charles Gilliam is shown above attaching lights to poles which are going up this week at the Rodeo Arena. Gilliam donated his labor & tools to help Jaycees complete the project before rodeo time, May 30 & 31. Jaycee Fred Groves, above left, is a member of the lighting committee. Anthony Electric Co. did the wiring and Hubert Smith donated much of the material.

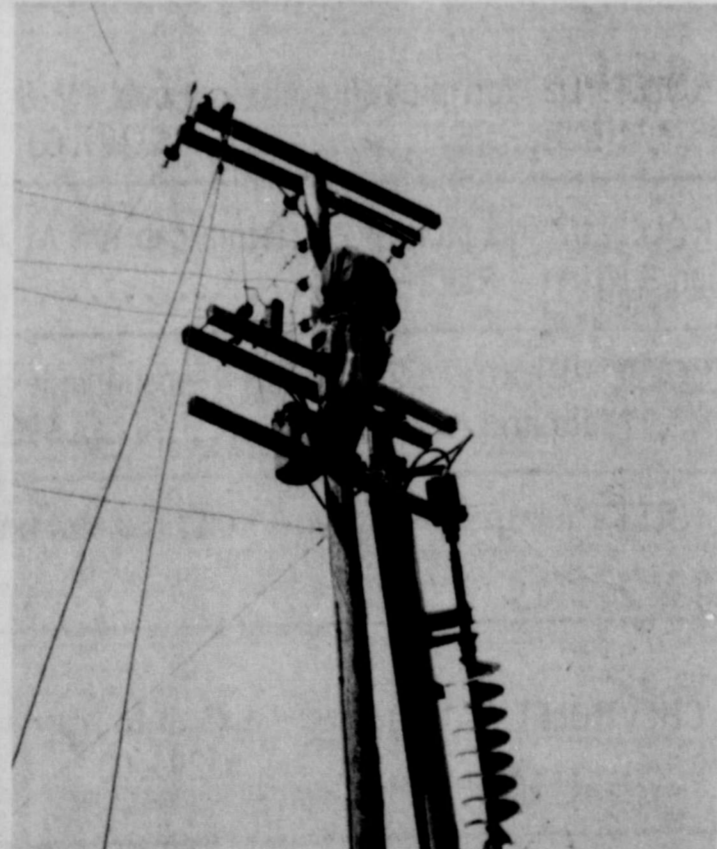

A LIGHTED RODEO ARENA--Workmen began Tuesday to install lights at the Spearman Rodeo Arena in preparation for the upcoming Memorial Day Celebration. Rodeos, featuring stock of Charlie Plummer of Elk City, are scheduled for 8:30 p.m. Friday and Saturday, May 30 and 31.

A PUBLIC THANK YOU

Without the assistance of anyone, we could never have won 1st Place in Shell Educational Contest. The generosity of the people of Hansford County just could not be equaled anywhere. We will appreciate the community's continued support because the library is not yet paid for. The Twentieth Century Club will continue to support the library in every way possible. It would be possible to name each person who has helped us, so we take this means to say "Thank You" to each member of the Twentieth Century Club of Spearman.

May's Rain Total 2.20

Weekend showers which measured .19 inches brought May's total rainfall to 2.20 inches. U. S. Weather observer Mrs. H. P. Cates has recorded eight days of precipitation this month:

May 3	.23
May 4	.02
May 6	.38
May 7	1.17
May 8	.06
May 9	.10
May 11	.03
May 12	.16

The thermometer reached a high of 88 degrees the past week which was May 13. The week's low of 41 was recorded both on May 8 and 9. Weekend visitors in the home of Mr. and Mrs. Bobby Calaway were his parents, Mr. and Mrs. Robert Calaway of Bovina.

SCHOOL BOARD VOTES OUT ABILITY GROUPING SYSTEM

School board members meeting in regular session Monday night included Hershel Jones, Marvin Jones, Bill Partridge, R. C. Porter, Ira Harbour and Joel Lackey. Max Baggerly was absent.

The board approved an agreement to participate in the Government School lunch room program, accepted Mrs. Nellie Payne's resignation, employed Mrs. Judy Salser to teach in the elementary grades and employed Leonard Babbitt as school

bus maintenance man. Other business before the board included the discussion of the Ability Grouping system which has been used in Spearman schools the past several years.

The board agreed to change this system. Beginning next year, students will NOT be assigned to class sections according to their ability, but will be placed in classes in a random manner.

FUNERAL SERVICE SCHEDULED FRIDAY FOR GEORGIA COX

Funeral arrangements for Mrs. Georgia Lee Cox, 49, of Spearman, are scheduled for 2 P. M. Friday at the First Christian Church. The pastor Rev. Dayle Schnell, and Rev. Wesley Daniel, pastor of the First United Methodist Church will officiate. Mrs. Cox was a member of the First Christian Church.

She passed away Tuesday morning in Sheppard Air Force Base Hospital at Wichita Falls, following a lengthy illness.

Georgia Lee Maize was born in Spearman, Texas, January 1, 1920 to parents Ben and Tressie Maize. She attended Spearman Public

Schools, graduating in 1938. In 1939 she was married to Charlie Cox and traveled with her husband, a member of the U. S. Air Force, until he retired in 1965 when they moved back to Spearman.

Survivors include the husband, sons, Mike of the family home; and Sonny of Dallas; and one grandchild; Brothers, Clyde Maize of San Diego, Calif., Don Maize of Spearman; one sister, Mrs. Idris Shields of Satanna, Kansas.

Mr. and Mrs. Don DeArmond and children made a trip to Six Flags near Dallas over the past weekend.

COUNTY COURT HEARS REPORT

Hansford County Commissioners met in regular session Monday in the office of Judge Johnnie C. Lee.

The court awarded the Plains Machinery Company of Amarillo a \$21,358 bid for a complete asphalt spreading unit with which to pave caliche roads in the county. The equipment includes a 7,000 gallon asphalt tank, heater and distributor to spread the asphalt.

In other business, the court set a meeting June 3 at 10

a.m. when the Board of Equalization will meet with Oil, Gas and Utility companies.

In giving the financial report to the court, Auditor Weldon Greene reported nearly a three-million dollar loss in tax value due to the depletion in gas production in the county. Greene said, however, that the county was financially stable enough to operate another year without raising taxes. Greene said production is expected to increase over the next two year period which will help to bring the tax value back up. He based this hope on some good gas wells being drilled over west of Gruver.

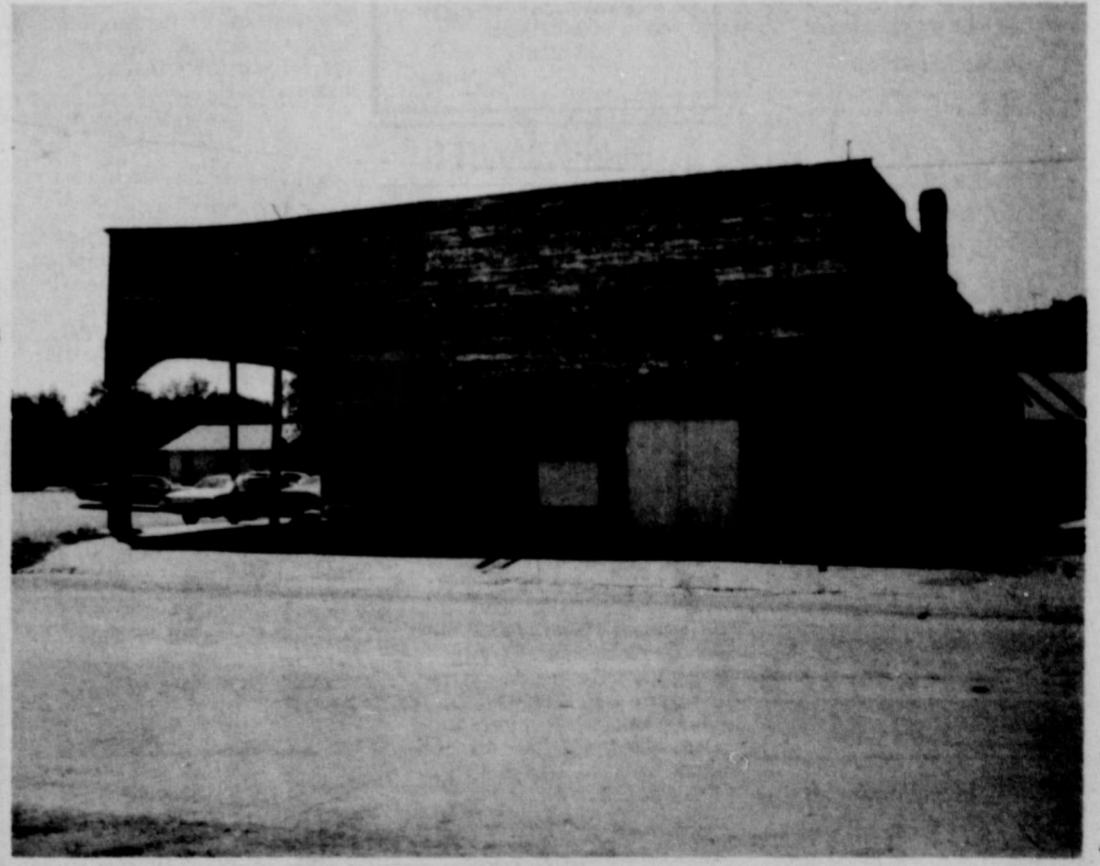

46-YEAR OLD BUILDING RAZED--An old time landmark is being torn down at the corner of Kenneth & Barkley Streets. Built in 1923, the 90 x 165 ft. building in years past was a gas station and garage owned and operated by a Walter Beck. Later, R. D. Chamberlain and brother owned the station and maintained the Alice Chalmers Implement Co. The present owner, Mildred Chamberlain, is having the building torn down to clear the lots.

Fiddle-Free Color TV by RCA



106 E. Kenneth

Boxwell Bros. Funeral Home Flower Shop

Day-Night Phone 659-2212 Spearman, Texas

Cummings Refrigeration And Air Conditioning

Phone 659-2721 Phone 659-2441

GORDON CUMMINGS

Electric Rooter Service

Phone 2446

or

2040

Spearman, Texas

WHITE HOUSE LUMBER CO.

Building & Plumbing Supplies

PHONE 659-2818

PANHANDLE VETERINARY CLINIC

Southwest of Spearman

Phone 659-2100

8:30 a.m. to 9 p.m.

T. R. LATTI, D.V.M., H.B. RINKER, D.V.M.

Hansford Lodge

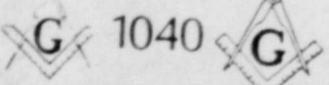

A.F. & A.M.

Regular Communication 2nd. and 4th Monday of each Month

Coy Palmer, W.M.

Cecil Patton, Secy.

SERVICES

CATERING & CAKES, Mrs. Bubby Graver, 793-2514, Graver.

46T-rtn-3tp

LOADER, DOZER AND any size giant tire service. Used tires and retreads. Call Charlie Cartwright, Firestone Store, Amarillo, 376-7221, 22S-24Tc

PIANOS

Electronically Tuned. Call Collect, H. E. Smith, 435-3426 night, or day 435-2028, Box 913, Perryton, Texas 79070.

24T-8tp

PROFESSIONAL WIG STYLING Kay Huse, 33 North Endicott, Phone 659-3009.

24-4tc

REAL ESTATE

FOR SALE-3 bedroom brick house. Fenced backyard. 1101 S. Dessen. Ph. 659-2155.

24S-rtn

FOR SALE-3 bedroom house, dishwasher. Low equity, low interest. 659-2159, 24S-rtn

FOR SALE-2 bedroom house at 511 Haney. Carpeted. Small down payment, rest like rent. See Raymond Sparks or call 659-2230 after 6 p.m. 17S-rtn

FOR SALE-2 bedroom stucco house to be moved. Newly decorated, carpet and utility room. \$2000. Call 273-7846 in Borger. House located 450 Allen in Stinnett.

25T-4tp

FOR SALE-3 bedroom house on 3 lots. Down payment, rest like rent. Phone 249-5186 in Dalhart.

25T-8tp

FOR SALE

FOR SALE-Automatic washer. Cheap, 1118 So. Haney. 659-2739.

24S-4tp

FOR SALE-1967 Model Suzuki motorcycle, 250 C. C. with 6 speed transmission and approved helmet. Good shape. Call 659-2497 after 6 p.m.

24T-4tc

GRASS FOR LEASE--Woodward Co., Oklahoma for 175 yearlings for the summer. Call Ham Hamilton, OX 8-2230. Fargo, Oklahoma.

24T-8tc

FOR SALE--1966 Model trailer house. 12' x 50'. Call 659-2280.

25T-4tp

Three-Family Rummage Sale. 10 N. Snider. Thurs. Fri. & Sat. May 15-17. Insulators, furniture, antiques, clothes, etc.

25T-1tp

WANTED TO BUY--Playpen, high chair, baby stroller. Call 659-3608.

25T-rtn

YOU saved and slaved for wall to wall carpet. Keep it new with Blue Lustre. Rent electric shampooer \$1. Spearman Hardware.

FOR RENT

FOR RENT-12 x 40' 2 bedroom trailer. Call 659-3464.

24T-4tc

FOR RENT--Furnished apt. 606 S. Bernice Street. Telephone 659-2652.

2-rtn

FOR RENT--Furnished, clean, air conditioned. TV's available. Downtown Apts. Phone 2269.

10T-rtn

FOR RENT--One bedroom furnished apartment. Phone 659-2274.

18T-rtn

OFFICE SPACE FOR RENT 16 SW Court St. Spearman, Tex. Phone 659-2160 or 659-2156

23T-rtn

HELP WANTED

WAITRESS WANTED--Must be neat and clean, & experienced. Apply in person to Georgia McLeod at Miller's Cafe or call 9656 after 1:00 p.m.

20T-rtn

CONFECTION SUPPLY ROUTE Unusual opportunity for man or woman to restock new type coin dispensers with high quality packaged food products. Handling brand names only. No selling. Dependable person can net VERY HIGH EARNINGS. Part or full time. Requires \$1150 to \$3250 cash secured by inventory and equipment. Write for personal interview, giving phone number to Inter-State Dist. Co., 455 East 4th South, Suite 206, Salt Lake City, Utah 84111.

23S-4tp

WANTED

WANTED-Lawn mowing, yard cleaning, Hedge and cedar trees trimmed. Galen Thompson. 659-3336.

24S-rtn

CARD OF THANKS

We wish to thank everyone for their visits, prayers, flowers and food.

We especially want to thank the nurses and Dr. Kleeburger for their kindness during Mr. Campbell's stay in the hospital. May God Bless each and everyone of you.

The John Campbell family

Sunday dinner guests in the home of Mr. and Mrs. Bill Haden were Mr. and Mrs. J. E. Haden, Mrs. N.W. Cayton and Mr. and Mrs. Roy Jones.

LEGAL NOTICE

LEGAL NOTICE THE STATE OF TEXAS TO ALL PERSONS INTERESTED IN THE ESTATES OF SETH H. RALSTON AND LILLIAN SUE RALSTON, MINORS:

You are and each of you is hereby notified and will take notice that the estates of the above named minors are being administered in the court and proceeding before shown and that in such proceeding, on the 12th day of May, 1969, an application was filed by the undersigned, to lease for oil, gas and other mineral exploration and development certain property of such estates described therein, such application (all of which including such description is true and correct) reading as follows:

"That such property is, and is described as follows: Southeast Quarter (SE/4) of Section 10, and the Northwest Quarter (NW/4) of Section 147, Block 45, H&TC RR Co. Survey, Hansford County, Texas. Said property has an acreage of two hundred (200) acres.

That the interest in the oil, gas and other minerals in and under such property thought to be owned by the estates of said wards is an undivided three-fourths (3/4) interest. That the interest of said wards is subject to the home-stead rights of your Applicant, the mother of said wards. Authority is hereby asked to include all interest therein owned by the estates of said wards.

That the reasons why such particular property of the estates of said wards should be leased are as follows: The estates do not possess sufficient funds or assets to justify the exploration and development of said property for oil, gas and other minerals with its own funds and further the leasing of such property and the bonus money paid therefor, as well as the potential royalties and delay rentals under such lease, will be of substantial benefit to Applicant in the administration of the estates of said wards. The leasing of said property for oil, gas and other mineral purposes is in the best interest of the wards and their estates and will preserve, conserve and protect said estates.

That notice of the hearing on this application should be given pursuant to Section 367 of the Probate Code of Texas.

And further, that such Court and also the Judge of such Court have designated the time and place for the hearing of such application to be at 10 o'clock A.M. on Monday, the 26th day of May, 1969, in the County Court Room of the County Court House of this County of Hansford, Texas.

This notice is dated this, the 12th day of May, 1969, and is here signed by such Applicant in her representative capacity.

/s/ Reba Jean Ralston Hunter

Reba Jean Ralston Hunter, Guardian of the Persons and Estates of Seth H. Ralston and Lillian Sue Ralston, minors.

25T-1tc

CARD OF THANKS

We wish to thank this means of expressing our appreciation to Dr. Hackley, Dr. Kleeburger and to the Nursing Staff at Pioneer Manor Rest Home for everything you did in behalf of our loved one, Lillie Latham, during her stay at the nursing home. May God Bless you all.

The Families of Lillie Latham

Too Late To Classify

FOR SALE--Solid Walnut Drop Leaf Table and six chairs. Call 659-2423.

25T-4tc

CARD OF THANKS

I wish to thank my friends & relatives for their visits, cards, letters & flowers while I was in the hospital. Also, thanks to Dr. Kleeburger and the nurses for being so kind to me.

Delphia Chambers

Royal Service Program

The WMS of the First Baptist Church met for Royal Service Thursday, May 8 in the church with Mrs. Fred Holt presiding.

Mrs. Don Jones opened the meeting with the prayer calendar.

The program was the showing of a film "Time of Crisis-Time of Need". Mrs. R.L. Uptergrove was in charge of the lesson.

Eighteen members attended the meeting.



Let Me See ... by Sybil

I caught myself reving up the car motor for take-off Monday morning as I started for work. As stupid as this may sound, it really felt quite natural, for we did a lot of flying over the weekend and I just hadn't yet come back to earth.

We flew down to Rogers, Arkansas with Chalmers & Betty Porter and boys Friday, spent two glorious days tromping through the Ozarks and returned well-nearly returned home Sunday evening. The 2-hour trip down Friday was fine, coming home we ran into a few thunderstorms and JUST made it to Perryton. When we flew over Gage, Oklahoma's air strip and began to meet turbulent weather I started looking for possible landing strips. That is when I decided it would be a real good idea if EVERY town on the face of the map was FORCED to build an air strip. Boy was I thrilled to see old Perryton come into view. Several more planes were too, for they really dropped out of the sky onto that field just before the storm broke.

It's not that I don't trust Chalmers as a pilot, I do. I'm just not what you would call comfortable anytime I'm off land, period! Boating included. I talk to myself all the way. ... there's Billy & Chalmers laughing and visiting. ... Betty is talking my leg off. ... the three boys are reading or sleeping. ... everyone is calm & relaxed. Not me. I'm staring out my window waiting for that wing to start coming apart, or one of the motors to burst into flames, or something even worse to happen. I believe this is what tranquilizers were made for. ... and I didn't have any. I simply believe the good Lord made flying for the birds. ... and built all this Terra-firma for man to WALK around on.

If you've never taken a trip

through the Ozark mountains in Arkansas you are missing some of the most beautiful country in the world. Everything of beauty is there: trees, streams, lakes, rivers. Like every place else in the world it has a few discomforts: ticks, heat, poison ivy, ticks, heat...

Visiting with the Douglas family is always a joy. We never ate so much fried chicken and strawberries and cream in our life. They set a banquet table three times a day and what time you're not eating, you can spend fishing. They live in spitting distance, any direction, from huge lakes and rivers and those Arkansas people really know how to take advantage of good things. We didn't bring any berries home this time, but we did bring chunks of good old yellow cow's butter. Remember what that tastes like?

I refused to weigh when I got home and for the next few weeks I intend to solidly plant my feet on mother earth and walk, and walk, and walk. Virginia Cates has picked us out a walking route. It goes out by Pioneer Manor Rest Home. If we make it past there, we head on down toward the hospital, and next door to this facility is the funeral home. Wonder if the figures we might wind up in one of these places?

THE HANSFORD LIBRARY is open now and if you haven't been there since all that new carpet has been installed you have a surprise in store for you. It really looks like a snazzy place. But you'll miss Mrs. Gladys Richardson. She resigned her post as head librarian recently and the place is just not the same without her. I didn't ask her what her plans were, but she is one of those "ageless" persons who has looked and acted the same for the past 20 years and I just sorta suspect she decided to retire and take life easy for a while. She has been associated with Hansford Library for some 12 years I think, and her daughter Helen Etter has been "Hansford Library" in person... ever since its beginning. There are "jewels" like this tucked away in every civic organization. They give of their time, moral support and money, and sometimes you never know who they are. I join with other interested citizens in giving a vote of THANKS to Mrs. Richardson and to her daughter Helen for the endless hours of time they have given to Hansford Library. I wish people like this "grew on trees."

Mr. and Mrs. Elvin Martin visited over the weekend in Las Animas, Colorado with relatives.

Miss Bollinger Recipient Of Digest Award

Linnie Bollinger, valedictorian of the graduating class at Spearman High School, has been given the Annual Award of the Reader's Digest Association for students who by their successful school work give promise of attaining leadership in the community. It was announced today by Kenneth L. McKay, principal.

Linnie will receive an honorary one-year subscription to The Reader's Digest in any one of its 13 language-editions which she chooses, and a personal certificate from the Editors "in recognition of past accomplishments and in anticipation of unusual achievement to come."

The Reader's Digest Association is presenting these awards in senior high schools throughout the United States to the highest honor student of the graduating class.

The award to Linnie, who is the daughter of Rev. and Mrs. George Bollinger of Spearman, was made possible through the cooperation of Mr. McKay and his teaching staff. They selected Miss Bollinger to receive the award, designed to stimulate scholarship, citizenship and continued contact with good reading after graduation.



P.O. Box 458 213 Main Street Spearman, Texas 79081

William M. Miller, Editor & Publisher

THE SPEARMAN REPORTER Published every Thursday at Spearman, Texas. Second class postage paid at Spearman Post Office, 79081.

Any erroneous reflection upon the character of any person or firm appearing in these columns will be gladly and promptly corrected upon being brought to the attention of the management.

SUBSCRIPTION RATE--Hansford, adjoining counties \$7.00 yr. Other points, \$8.00 or in combination with The Hansford Plainman, \$9.00 yr.

Advertising rates on request.

Sheriff Cooke Honored With Birthday Party

County tax office personnel and sheriff's employees honored Sheriff J.B. Cooke with a birthday supper Monday at 7 p.m.

Charcoal baked hamburgers, baked beans, potatoes, cake and home made ice cream were enjoyed in the fenced

backyard at the county house.

Attending were Sheriff Mrs. Cooke and their grandsons Jim; Craig, Bodil, & Joe Hutchison; John, & Bobby Brown; Mr. and Billy Close & family; Mrs. Delma Sammons; Mr. Mrs. Orville Walker of Erer, Mr. and Mrs. Glen Gruver, R.L. & Kay Mc and family, Jimmy & L Beeson.

NOW... We can install a complete Plastic irrigation distribution system NO STEEL USED IN SYSTEM

Except for pump stand & vent at well

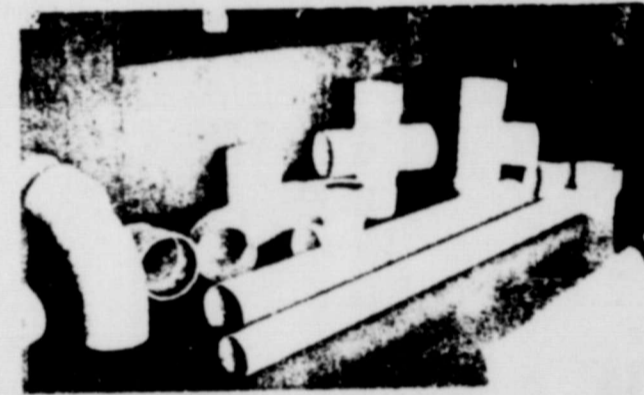

Newly developed ell, tee, end caps, crosses & risers of all plastic (at left) manufactured in our plant! We use

Certainteed Plastic Pipe

Rogers Sales & Service

Waka, Texas

PH. 435-4140

CHEVROLET SALE

1966 CHEVROLET 1/2 ton pickup - custom cab - V-8 Automatic transmission Radio, heater, hitch..... \$1199.00

1966 CHEVROLET 1/2 ton pickup - Custom cab V8 At Automatic transmission Step side bed - Hitch - Radio-Heater \$950.00

1966 CHEVROLET - Pickup 1/2 ton V8 4-speed wide box-trailer hitch ONE OWNER... radio and heater..... \$900.00

1966 CHEVROLET Pickup V8-4 speed - Long narrow box - radio, heater, hitch \$499.00

1965 CHEVROLET - El Camino - air, auto transmission - radio, heater V8 engine..... \$1295.00

1963 CHEVROLET - 2 TON - 2 SPEED AXEL - 9.00 rear tires 14 ft. grain bed - hoist..... \$850.00

North Plains Truck & Imp. Inc.

A LARGE SELECTION OF COLORS AND STYLES TO CHOOSE FROM!

P.S. ELECTRA 225's - Le SABRE's - WILDCATS

PHONE 659-2421-SPEARMAN, TEXAS

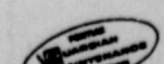

YOU NAME IT

by Billy Miller

You will probably read my column this week, and I enjoyed a Mothers' weekend in Arkansas the Porters. It was one of the few times that Sybil ever been in an airplane of course, I am an old hand at this flying, having performed with Porter for years and years ago. Please to say, we enjoyed trip to Rogers, Eureka and Springdale. However, a trip like this, makes you appreciate man more and more. If want to play golf in Texas, you call the golf and they will call you when there is an open for you to play! And, Texas has the strangest weather. I literally froze to death all last weekend and last time I was in Arkansas was 117 in the shade!

As we expected here at the Reporter and Plainsman, our school won the sweepstakes over-all award for the 1-AA District. Despite what Harold Hudson said in his fine Perryton paper, we do apparently have the best balanced school in the AA District. By the way Harold, how did your school come out in the AAA sweepstakes standing? Harold recently ran in the Ochiltree paper that the Perryton School had an evenly balanced program and didn't specialize in any particular field. And, went on to say that Spearman was noted only for its girls basketball team. . . didn't even mention the fact that we were the boys District Basketball Champions, Debate Champions, Tennis Champions, and note this Harold, our freshman and sophomore golf team won the district also! Please name your district, regional, and state champions, and we double you in every category. Incidentally, be sure and read the page advertisement congratulating the school for winning the Spring Meet Contests!

This is cattle shipping

time in Spearman and Hansford County. A little note on meat IMPORTS might be some real food for thought about this time of the year. It is difficult to evaluate the cost of the recent dock strike but some specific information has been released. A report from Australia indicates that there were 165 ships waiting 56 days to be unloaded by the longshoremen in the New York port alone.

A report from Australia reveals that some U. S. Cattle-men are considering the possibility of supersonic flying warehouses to deliver hundreds of tons of beef in a one-day hop from Western United States cattle areas to the Middle East and other markets. Australian sources reported that the price of Australian cow beef delivered in the United States averaged 43¢ per lb., compared to American beef of comparable quality at 57¢ per lb. near the end of 1968. Current markets in the U. S. have narrowed to approximately 54¢ for the Australian beef compared to 59¢ for the American beef! Cow-men will be interested in knowing that in Australia, the investment in land, improvements per cow

are \$91.27 - in the United States it is \$903.00! The yearly operating cost per cow in Australia is \$19.47 - in the United States it is \$118.33!

Now, before you housewives have a boycott and march on the grocery stores and the cattlemen, remember the punchline to this little old story. . . In order to bring meat prices down to this (which is 10 times cheaper than in the U. S.) be prepared for hubby to bring home 10 times less than he is bringing home now! It has been said, that the best buy in America today is a good steak!

Back to Spearman. . . you guys who are working on the golf course project, keep up the good work. The rumors are already out that airplanes may be chartered to bring in visitors to play out on the golf course, because of the fine facilities at the airstrip to land, and the fact that the golf course is not too crowded. In fact, if you are on the Chamber of Commerce board and can help get any type of recreational facilities in this area, proceed with full speed. And, the Jaycees are especially to be commended for their lights at the new rodeo

grounds. I am still a rodeo fan, and sure want to thank the Community Public Service and Charles Gilliam for his work donated to the rodeo grounds.

Bob Crawford Garden Club Guest Speaker

The Jonquil Flower Club met Friday, May 9 in the home of Mrs. Bob Crawford. Mrs. Bill Massie, president, presided.

Members planned a float for the coming Spearman Celebration parade.

Mrs. M. D. McLaughlin's red peony won the specimen award in the display of several flowers.

Bob Crawford, head of the local Soil Conservation Office, presented the program, showing slides and narrating "Soil and Water Conservation."



LITTLE CLIFF CAMPBELL who is editor of the Gruber Newspaper, is pictured above while celebrating his 2nd birthday. Cliff is the son of Dotty and Buck Campbell, who edit and publish the fine Gruber newspaper, however, Cliff is the real power behind the throne, and we think he is about the cutest editor in the state.

Summer Recreation Program Is Planned

The supervised Summer Recreation Program for youth in the Spearman area will be held this year from June 16 through July 25.

The six-weeks summer program is open to all youths who have completed the first grade through the 7th grade in school.

Registration Fee will be \$2 per child, but any child unable to pay this fee is urged to participate because the City is giving financial assistance to the program this year.

Sessions will begin each morning Monday through Friday at 10 a. m. and will include swimming, movies, softball, volleyball and all types of out-door games.

All Spearman boys and girls in this age group are invited to be a part of this recreation program.

More information pertaining to registration dates, directors, etc., will be forthcoming.

Youth - Parent Program Given At Luther League

Faith Luther League met Sunday at 5:00 p. m.

Following the business session, the group heard Cheryl Montgomery give a program, "They Won't Believe I'm Me." The program concerned why parents expect too much of their children and Cheryl brought out ways to better parent-youth relationships.

A dialogue between parent and child was presented by Jene and Bud Welch. A general discussion then took place to close the meeting.

Refreshments of cookies and cookies were served by Jene Welch and Linda Reneau to Judy Knudson, Jene Welch, Alan Pool, Cheryl Montgomery and Mr. and Mrs. Russell Welch, sponsors.

HERE'S PROOF ^{TOP QUALITY} Produce

TOMATOES
Always Fresh Deep Red
29¢
lb.

Lemons Sunkist Large lb. **25¢**

ORANGES Texas No. 1 Juice 5 lb. Bag **39¢**

SQUASH Zucchini "Italian" lb. **19¢**

Grapefruit Texas Ruby Red 5 lb. Bag **39¢**

CANTALOUPE Fresh Large Deep Meated lb. **19¢**

EGGS SHURFRESH Grade A Medium Size **39¢**
U.S.D.A. Grade A Dozen

Spinach Del Monte 303 can **2 for 39¢**

Peaches Food King Elberta 24 can **3 for 89¢**

Pineapple Del Monte Sliced Flat Can **2 for 39¢**

Pork & Beans Van Camps Tall Can **15¢**

Margarine Fleischmann's Soft lb. **39¢**

CATSUP Hunt's Tomato 14 oz. **4 for 98¢**

TUNA Shurfine Chunk Flat Can **3 for 78¢**

Pecan Meats Texas Pride Shelled 6 oz. **59¢**

Dream Whip Dessert Topping 4 oz. **39¢**

Salad Oil Shurfine Pure Vegetable 38 oz. Bottle **67¢**

Instant Coffee Maryland Club 6 oz. **89¢**

MELLORINE Lanes 'Party-Time' All Flavors Half Gallon **38¢**

BLEACH Energy All Purpose Cold Water Detergent Gallon **45¢**

Coldpower Facial Tissue Giant Box **69¢**

KLEENEX Reg. 35¢ **3 for 39¢**

KOTEX Sanitary Napkins Regular **39¢**

Another Buccaneer Stamps Special Value!

8-Pc. Melamine DINNERWARE SET (2 COMPLETE PLACE SETTINGS)

\$1.99

GET YOURS HERE, TODAY!

FROZEN FOODS

ORANGE JUICE Shurfine 6 oz. **4 for 89¢**

MEAT PIES Mortons **3 for 49¢**

DONUTS Mortons 'Ready-To-Eat' 18 to bag **3 for 79¢**

Corn Peas Spinach Squash Shurfine 10 oz. Chopped "Mix of Match" **5 for 89¢**

LAST WEEK'S WINNER Mrs. David Wilson, Waka, Texas \$200.00

\$100.00 WIN Free Cash JACKPOT DAY

THIS WEEK END

GET YOUR CARD BUZZED THIS WEEK

Register Just Once

You're then in the "POT" for the weekly Award

Wonderful Cash Dollars

STEAK

USDA Choice Beef

RIB STEAK USDA Choice Beef **89¢** lb.

CLUB STEAK Boneless No Waste USDA Choice **\$1.69** lb.

T-BONE STEAK USDA Choice Beef **\$1.09** lb.

TOP ROUND STEAK Boneless No Waste USDA Choice **1.39** lb.

BACON SQUARES Sliced 3 lb. **\$1.00**

BACON Korn Lane Thick Slice 2 lb. Pkg. **\$1.19**

Baby Beef Liver Fresh lb. **59¢**

VALUABLE COUPON

100 BONUS BUCCANEER STAMPS

100 FREE Buccaneer Stamps with this Coupon and \$5.00 Purchase & over

Good Only at Cut Rate Grocery Spearman, Texas

Offer expires Saturday Night, May 17th

BISCUITS Shurfine Oven-Ready

Sweet or Buttermilk **5 for 39¢**

10 to Pop-Open Can

SALAD Dressing Mortons Quart **37¢**

LUNCHEON Meat Oscar Mayer Chopped Pork 12 oz. Can **39¢**

FLOUR Gold Medal 5 lb. Bag **48¢**

SHURFRESH MILK FOR GOODNESS SAKE

Cut Rate GROCERY

MEMBER AFFILIATED FOOD STORES

BUCCANEER STAMPS

Notice

The Shrine Club has cancelled the meeting scheduled for Thursday, May 15th.

Mrs. Lynn Buzzard arrived home Sunday for a 2 weeks furlough from Fort Ord in Calif. He will return to Fort Lewis, Wash. in 2 weeks.

\$44,000 Social Security Benefits Paid Monthly To County Residents

\$44,000 in monthly social security benefits was being paid to residents of Hansford County at the end of December, 1968, Howard L. Weatherly, Officer-in-charge of the Pampa social security

office, said today.

"Throughout the country, monthly benefits payable at the end of 1968 amounted to nearly \$2.1 billion. Approximately three-quarters of the increased monthly amount resulted from higher benefit rates authorized by the 1967 amendments to the Social Security Act. The remainder of the increase was due to the greater number of beneficiaries."

Although retired workers comprise the largest group of beneficiaries, almost one-fourth of all people receiving benefits are under age 60. Almost four million children and a half million young widowed mothers receive monthly benefits.

In Hansford County, 130 people under age 60 are receiving benefits, 409, 60 or over receive monthly social security payments.

Many students are continuing their education with help

provided for in the 1965 amendments to the law, which extended survivors and dependents benefits to students until their 22nd birthdays. In 1968, 470,000 students received benefits under this provision.

Monthly payments to the family of a worker who dies leaving a widow and two or three children range from \$82.50 to \$434.40 a month depending on the worker's earnings under social security. Payments to the young family of a worker who dies at an early age could total as much as \$85,000 to \$100,000.

Weatherly also pointed out that at the end of 1968, approximately 90 percent of Americans 65 or older were either receiving cash benefits or would have been eligible for benefits if they or their spouse had not been working with high enough earnings to cause suspension of payments for all or part of the year.

A man could retire very nicely if he could sell his life experience for what it cost him.

Fuqua Child Is Injured

Eighteen stitches were required to close cuts along the arm of Neil Fuqua, 9-year-old son of Mr. and Mrs. Fuqua, Friday. The child was accidentally injured when he ran into a plate glass window in the Mall at the Plains Shopping Center. He and several other boys were running and playing and he fell into the window at the Cinderella Beauty Shop.

Iris Pictured At Club Meet

The Delphinium Flower Club met Monday May 12 in the home of Mrs. Medlin Patterson.

Club president, Mrs. Patterson called the meeting to order. Following the business session, roll call was answered with flower culture tips.

Two floral specimens and one arrangement were on display for members criticism. Mrs. Raymond Kirk and Mrs. Medlin Patterson were in charge of the program, showing slides of iris from various shows they had attended. They reviewed each iris separately, giving the names of each one.

Present were guests, Mrs. Bob Urban, Perryton, Mrs. T. D. Sansing from Spearman and Mrs. O. C. Holt and Mrs. Bertha Jenkins from the Holt Community. Members present were Mmes. P. A. Lyon, John Bishop, Raymond Kirk, Eleanor Reed and the hostess. Delicious refreshments were served by Mrs. Patterson.

Sunday visitors in the home of Mrs. Lillie Bowling were Mrs. Don Allison and children of Liberal and Mrs. Lola Mae Cantor of Graver. Mrs. Allison and children also visited during the weekend with her mother, Mrs. Ed Hutton and her sister, Mrs. Glen Mackie.

Weekend visitors in the A. C. Greene home were Mrs. Leon Jennings and Mr. and Mrs. Bob Jennings of San Jose, Calif., Mr. and Mrs. P. H. Duncan of Sanning, Calif. and Mrs. Jesse Reasoner of Amarillo.



GLEN BAKER, a Distributive Education student employed by M & M Grocery and Mkt., is a senior in SHS. He is the 17-year old son of Mrs. Dolly Baker. Glen says he enjoys meeting the public and some day would like to be a purchasing agent for some large food distributor such as Panhandle Associated Grocers. He plans to attend West Texas State University.

CARD PARTIES

The Blue Monday Bridge Club met May 12 in the home of Mrs. Deta Blodgett for an afternoon of bridge play. High score prize went to Mrs. Gwenfred Lackey.

Attending were guests, Mmes. Preston Scott and Payte Grigsby and members Mmes. Jesse Womble, Fred Daily, E. D. Clement, Bill Gandy, Vester Hill, Major Lackey, Gwenfred Lackey, Pope Gibner, Lester McLain and the hostess.

Mr. and Mrs. Winfred Lee is were hosts for the Saturday Night Dinner Bridge Club May 10 in the HD Clubroom. High scorers were Willis Sheets and Lucille Lewis. Scores were held by Elaine Floyd and James Lair.

Guests were Messrs. and Mmes. Jesse Womble, Don Floyd, Roy L. McClellan and Bobby Hohertz. Members present were Messrs. and Mmes. Jimmy Hicks, Garland Head, Richard Holton, Joel Lackey, James Lair and the hosts.

The Pinochle Club met Saturday evening May 10 in the home of Mr. and Mrs. Burton Schubert for a fried chicken dinner and a evening of pinochle.

Attending were guests, Mr. and Mrs. Jim Evans and members Messrs. and Mmes. Ed Goodheart, Fendorf Schubert, James Cummings, Jim Nickson and the hostess.

Mrs Ott Gives Bible Lesson

Missionary women of the Union Church met at 9:30 a. m. Tuesday for the regular Bible study session.

Mrs. Gale Ott gave the Bible lesson from 2nd Tim. 1:1-12. Those in attendance included Mmes. W. B. Barnes, George Bollinger, Fred Jones, J. W. Pipkin, Jesse Francis, Virgil Floyd, James Turner, Gale Ott and Harold Bowen.

Weekend guests in the home of Mr. and Mrs. Fred Holt were Mrs. J. C. Kiddle and her son Jack of Trinidad, Colo., Mr. and Mrs. Ray Slyter and children of Agra, Kans. and Susan Holt who attends college in Canyon.

Salvation Army Drive Drawing To A Close

The 1968 fund appeal of the Salvation Army in Hansford County is proving to be among the most successful. Contributions have come by mail, through school students and through many volunteer workers soliciting funds.

Campaign Chairman in Spearman is Mrs. Elsie Mathews who has been appointed a member of the Hansford County Service Unit Committee which administers the charitable work of the Salvation Army locally.

Mrs. Dotty Campbell is serving as campaign chairman in Graver and Judge Johnny C. Lee, Chairman of the Hansford County Salvation Army Service Unit Committee announced the appointment of Mrs. Campbell to serve on that committee.

The annual fund appeal supports the charitable work of the Salvation Army Committee as well as statewide services of the Salvation Army.

In case you have not been contacted and wish to contribute to the Salvation Army please mail your contribution to J. W. Gibner, Treasurer, The Salvation Army, Spearman, Texas.

Mr. and Mrs. Sammy Don Jones and children spent Mother's Day in Pampa with their parents, Mr. and Mrs. W. R. Morrison and Mr. and Mrs. C. A. Jones. They also visited with Mrs. Jones' uncle, Mr. R. Q. Harvey of Oklahoma City.

Mr. and Mrs. Willoughby Sparks of Amarillo visited Sunday in Spearman with his sisters, Mrs. Kiff White, Mary Sparks and Mrs. Willet Burges.



Put a little **SPRING** in your stepping out. With a quality late-model **used car.**

64 Olds 88 4 Dr Air & Power only **\$1095**

63 Mercury 4 Dr Air & Power Runs real good **\$895**

65 Chev. 1/2 ton 4 wheel drive Cab & Chassis good clean unit, Good irrigation pickup. A must for every farmer. **1395**

66 Ford 1/2 ton 4 spd. 6 cyl. Side Tool Boxes Sound Unit **\$1095**

62 Ford 2 Ton Truck 6 cyl. 4 sp 2 speed Extra good **\$1395**

59 Ford 2 Ton Truck V8, 4 speed 2 speed good grain box **\$1495**

64 Mercury 2 Dr Hard Top Full power & air **\$1095**

67 GMC 2 Ton Truck V8, 4 speed Bed & Hoist **\$3995**

Many, Many More to Choose from

Excel Chevrolet-Olds.
Highway 207
Spearman, Texas **Jeep**

Short! Tough! Yields!

DEKALB F-65

Here's a real fine, short-stalked, full-season hybrid especially adapted to favorable dryland or irrigated conditions. Its big heads of dark-red grain combine easily.

DEKALB is a Registered Brand Name. F-65 is a variety designation.

MORE FARMERS PLANT DEKALBS THAN ANY OTHER BRAND

Troy Sloan Spearman 659-2954

THREE GREAT GASOLINES

Diesel Fuel

WASHING GREASING TIRE BALANCING

Kerosene

ROAD SERVICE THE SIGN OF OILS and GREASES

FRIENDLY SERVICE. QUALITY PRODUCTS

WORLD'S FINEST MOTOR OIL

ALTON'S GULF SERVICE
Pho. 659-2422
Retail

ELLSWORTH OIL COMPANY
Pho. 659-3033
Wholesale

Bedding Clearance

Now is the time to replace that old Mattress and spring. ALL BEDDING now on SALE. Some of these units have been discontinued and we have a limited supply. First come, first serve. . .

KING SIZE
Beautyrest Mattress and Box-springs By **SIMMONS**
REG. \$339.50 **\$289.50**
SALE PRICE

	REG.	SALE
Regular size U. S. Koylon platinum label foam rubber mattress & boxspring	\$159.50	\$119.95
Regular size Slumberking mattress by Simmons	49.95	39.95
Regular size Slumberking boxspring by Simmons	49.95	39.95
Regular size Beautyrest mattress by Simmons	89.95	74.50
Regular size Beautyrest boxspring by Simmons	89.95	74.50
Regular size Beautyrest Back Care mattress by Simmons	89.95	74.50

TERMS
NOTHING DOWN
36 MONTHS TO PAY
FURNITURE CO.

QUEEN SIZE
platinum label foam rubber mattress & boxspring
U. S. Koylon
reg. 229.50 **SALE 179.95**
by Simmons
Beautyrest mattress and boxspring
reg. 239.50 **SALE 198.50**

Tired of the tame and the ordinary? Slip into a swinging Cutlass S. This one's got excitement, even standing still. Makes you glad it's also got an anti-theft steering column lock, too—to discourage the envious. Turn on the key and you turn on a Rocket 350 V-8 to instant escape—with an action, a ride, and a certain class ordinary cars can't duplicate. It's all part of the Olds extra value that goes far beyond its price. About that price: It's lower than many "low-price" models on the road today.

Here's how you slip into something exciting, without tripping on the price tag.

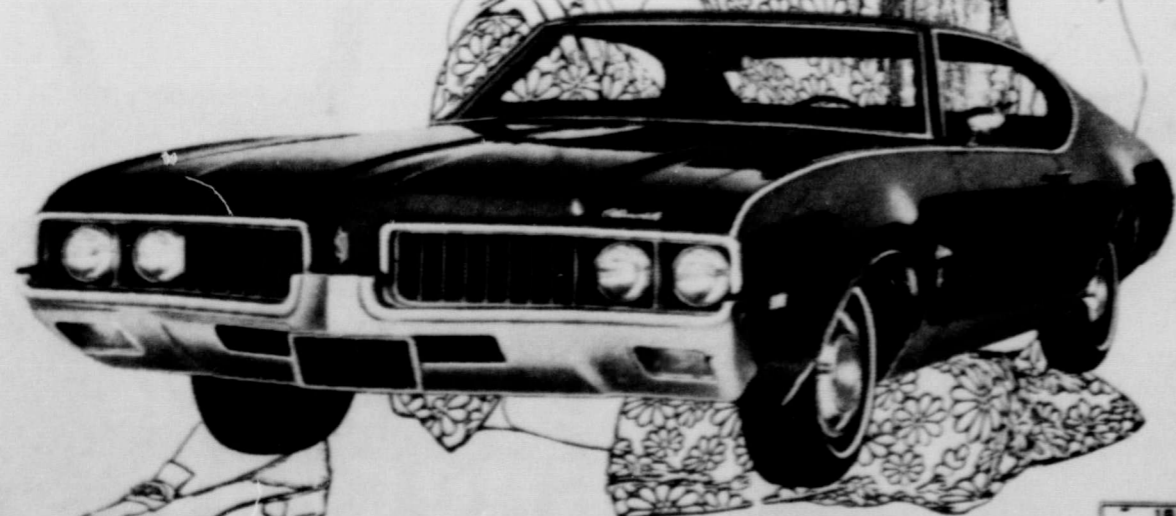

Spring fashion plate: **1968 OLDS**

Color see Oldsmobile's Spring Fashion Show at State Capitol, Spearman for women—and young men! Thinking on wheels for men—at your Olds dealer's now.

THURSDAY, MAY 15, 1968

Prices Good STORE HOURS MON.-FRI. 8:30-6:00

Low

3

SHOE

PANT DRESSES

Bond Pr

44/45" wid 1st

Compare at

Screen F

PIC

44/45" 100% Co

-Compa

TO ROLL

ERYGREEN

BOON

10000

T.G.&Y.
5¢ TO 12¢ STORES
Prices Good Thru Sat. While Quantities Last
STORE HOURS:
MON.-FRI. 8:30-6:00
SATURDAY 119 Main, Spearman, Texas 8:30-8:00

MAY SALE

Ladies' **PANT DRESSES**
Scoop neck. Sleeveless, with concealed pant.
Assorted styles and print colors. Sizes 10-18.

OUR LOW PRICE

\$3.99 Each

Girls' **PANT TOPS**
100% Cotton. Assorted styles. "Kiss Me" in solids, stripes, oranges, includes Tank Top, Crop Neck, Short Sleeve & Sleeveless. Assorted colors.
Compare at \$2.99

\$1.00 Ea.

Girls' **SHORTS**
75% cotton-25% Nylon. Permanent Press. Machine washable. Solid colors and prints. Sizes 3 to 6x.
Compare at \$1.39

\$1.79 Ea.

Girls' **PANT DRESSES**
Permanent Press. All Cotton. Assorted solid colors and prints. Sizes 3 to 6x.
Compare at \$1.39

\$1.00 Each

Bonded Jersey Prints
44/45" wide-100% Acetate
1st Quality
Compare at \$1.39 yd.

77¢ Yd.

Screen Printed **PICOT PRINTS**
44/45" wide-100% Cotton
-Compare at \$1.39 yd.

97¢

10 1/2 oz. Bag Circus **PEANUTS 23¢**
Compare at 29¢

"Golden T" Paper **TOWELS 28¢**
120 ct. 2 ply

"Golden T" Facial **TISSUE 2 For 43¢**
200 ct. white

"Golden T" Bathroom **TISSUE 67¢**
Compare at 83¢ 10 Roll Pkg.

"Golden T" **ALCOHOL 11¢**
LIMIT 2 16 oz. 33c Size

BRYLCREEM 67¢
Men's HAIRDRESSING 3.5 oz. \$1.09 Size

Flame Glo **MAKE-UP 3 For 1.00**
7 items YOUR CHOICE

GLADE 38¢
AIR FRESHENER
Compare at 56¢

GLORY 1.66
FOAM RUG CLEANER
24 oz. Aerosol. Compare at \$2.39

FANTASTIC 66¢
SPRAY CLEANER
Compare at 89¢

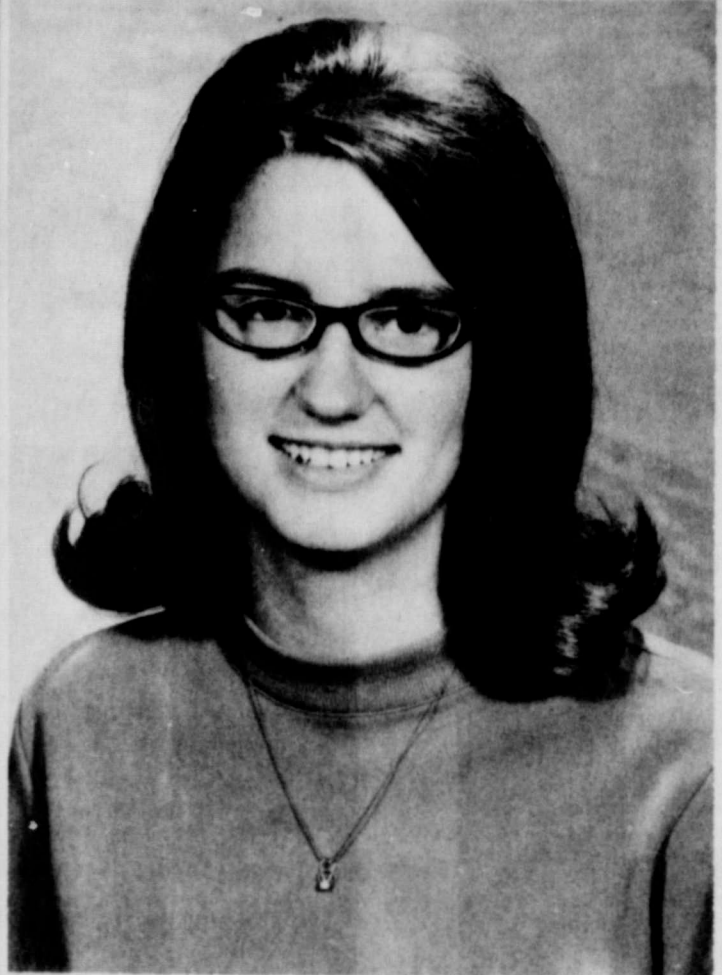

Bride-elect Is Complimented With Shower

Miss Susan Holt, bride-elect of Jack Kidder, was complimented with a bridal shower Saturday afternoon in the home of Mrs. Everett Tracy.

The home was beautifully decorated with bouquets of flowers carrying out the chosen colors of pink and white. Mrs. Randy Moore registered guests at a table centered with an arrangement of pink rosebuds.

Miss Holt wore a corsage of pink roses. Mrs. Fred Holt, mother of the bride-elect, and Mrs. J. C. Kidder, mother of the prospective groom were presented corsages of cymbidium orchids and the honoree's grandmothers, Mrs. Ben Holt and Mrs. A. F. Loft in received phalaenopsis orchids.

Gwen Hanners and Frances Whitson served pink punch, dainty round cakes decorated with pink rosebuds, nuts and mints from the serving table. The table was covered with a white cutwork cloth with a centerpiece of pink roses and white daisies in an antique bowl.

Mr. and Mrs. Bob Lamb announce the engagement and approaching marriage of their daughter, Connie Sue, to Gerald Curtis Harbour, son of Mr. and Mrs. Ira Harbour of Spearman. Vows will be exchanged Sunday, June 15, in the First Baptist Church of Spearman.



Mrs Blodgett Guild Hostess

Mrs. Deta Blodgett was hostess for the Art and Craft Guild May 9 in her home.

Refreshments were served to Mmes. Pope Gibner, Kiff White, Ned Turner, Bill Russell, Guy Fuller, P. A. Lyon, Jesse Womble, Clay Gibner, Fred Daily, Bill Gandy, Joe Traylor, Garrett Allen by the hostess.

Mrs. Fred J. Daily will be the hostess for the May 16 meeting of the Guild.

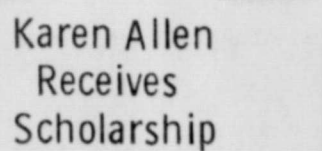

Karen Allen Receives Scholarship

Karen Allen, 16-year-old daughter of Mr. and Mrs. S. B. Sheets of Sunray, has been granted a scholarship to the Speech and Debate Camp at the University of Kansas, June 15 through July 27.

Gene Parker, speech director at the Sunray High School submitted her entry. The speech club voted to contribute \$100 of the club's funds for Karen's camp fees.

Karen is the granddaughter of Mr. and Mrs. John F. Lackey of Sunray, and Mrs. Annie Allen of Spearman.



Marsha Schumann In Honor Society

LIVELLAND (Special) The 1968-69 Phi Theta Kappa initiation was held at South Plains College Thursday night, May 8, in Texan Hall annex. Thirty-one members were initiated into the National Honor Society for Junior College students. This is the highest academic honor that can be bestowed on a Junior College student, who is required to carry a minimum of 15 hours and have a 3.25 grade point average.

Led by Gayla Olson, the group marched into the hall with lighted candles as Harley Bulls played the processional. Phi Theta Kappa President David Cook, Vice-President Dennis Humphreys and Secretary Mary Simmacher officiated at the initiation.

Following the initiation, The Textettes sang three number and Joe Amis, South Plains College Librarian, addressed the group. Mr. Bulls sang the Phi Theta Kappa song.

A reception for family and friends of the members followed the service with Phi Theta Kappians as hosts.

Among new members initiated was Marsha Schumann. She is the daughter of Mr. and Mrs. D. L. Schumann of Spearman. She is a 1968 graduate of Spearman High School.

Mrs Groves Is Honored May 8

Mrs. Fred Groves was honored with an anticipation shower Thursday evening, May 8 between the hours of 7 and 9 in the Fellowship Hall of the First Christian Church.

Hostesses presented the honoree with a corsage of white carnations decorated with a miniature baby doll.

Mrs. Patty Sparks assisted Mrs. Groves in opening and recording the many lovely gifts. Gifts were displayed on tables decorated with a baby carriage and a stork.

Cake and punch was served from the refreshment table which was covered with a pink cloth adorned with a centerpiece of iris.

Hostesses were Mmes. J. L. Brock, Tommy Russell, Dick Boxwell, L. S. McLain, Gene Sparks, W. E. Sparks, Ed Mundy, Charlie West and Jim Eamst.

Mrs. Ruth Caro and Mrs. Abute Sparks were in Amarillo Monday and enjoyed visiting with Mrs. Caro's daughter, Louise.



Mr. and Mrs. Reynaldo Garza announce the birth of a baby boy born May 10 at 8:03 p. m. in Hansford Hospital, weighing 7 lbs. 3 oz and measuring 20 1/2 inches.

Mr. and Mrs. Denny Judkins announce the arrival of a daughter born May 12 at 10:30 a. m. in Hansford Hospital, weighing 6 lbs. 14 oz. and measuring 19 inches.

Mr. and Mrs. Larry Sager of Balco, Okla. announce the arrival of a daughter, their first child, Jean Annette was born May 13 at Beaver, Okla. and weighed 7 lbs. 3 oz. Maternal grandparents are Mr. and Mrs. Robert Novak of Spearman. Paternal grandparents are Mr. and Mrs. Delbert Sager of Balco.

Mr. and Mrs. Tom Mayes are parents of a new son, born May 10 in Rochester, N. Y. He weighed 7 lbs. 6 oz. and is named Thomas Dixon Mayes Jr. Maternal grandparents are Mr. and Mrs. John Pipkin of Spearman. Mrs. Pipkin is in Rochester with her daughter, Pauline.

SPEECH CLASS BAKE SALE SATURDAY

The members of the Spearman High School speech department will conduct a bake sale Saturday May 17 from 8:30 a. m. until all items are sold at the Cut Rate Grocery. The purpose of the sale is to defray extra expenses the department had during the school year.

Guests Sunday in the home of Mr. and Mrs. Kiff White were Mr. and Mrs. Cy Carr of Miami; Mr. and Mrs. Ronnie Burrell, Mr. and Mrs. Kiff Eugene White, Marsha and Chris, Mr. and Mrs. James White and their two daughters and families who live in Oklahoma, Mr. and Mrs. Troy Sloan and children, Mr. and Mrs. Garland Head and children, Mary Sparks and Mrs. Wiles Burges.

WE ARE PLEASED TO ANNOUNCE

OUR APPOINTMENT AS MANUFACTURER'S REPRESENTATIVE FOR "ON-N-OFF" MADE TO ORDER MAGNETIC SIGNS.

Magnetic signs is a new concept in advertising on door panels of cars and trucks. This new type of signs is less expensive and more practical than lettering on door panel of trucks. It is removable and re-applicable at your convenience. Will not scratch or mar the paint - no permanent fixture necessary - because it is made with magnetic rubber applied to strong flexible plastic. Guaranteed not to be displaced nor blown off in winds in excess of 120 miles per hour.

Available in all sizes.
Choice of colors.
Inquiries welcome.

SEE PRICE LIST AND SAMPLES AT:
The Spearman Reporter
Phone 659-3434

REPORT OF CONDITION OF FIRST STATE BANK of Spearman, Hansford, Texas 79081 at the close of business on April 30, 1969

State Bank No. 1107	Federal Reserve District No. 11
ASSETS	
Cash and due from banks (including \$65,117.93 unposted debits)	\$ 1,488,272.14
U. S. Treasury securities	1,414,495.00
Securities of other U. S. Government agencies and corporations	1,510,000.00
Obligations of States and political subdivisions	1,234,882.06
Other loans	6,381,504.70
Bank premises, furniture and fixtures, and other assets representing bank premises	95,750.00
Real estate owned other than bank premises	1.00
Other assets	618.25
TOTAL ASSETS	\$12,125,523.15
LIABILITIES	
Demand deposits of individuals, partnerships, and corporations	\$ 5,771,104.13
Time and savings deposits of individuals, partnerships and corporations	3,812,726.44
Deposits of United States Government	41,441.03
Deposits of States and political subdivisions	1,150,241.06
Certified and officers checks, etc.	31,195.31
TOTAL DEPOSITS	\$10,806,697.97
(a) Total demand deposits	6,573,640.87
(b) Total time and savings deposits	4,233,057.10
Other liabilities	144,873.70
TOTAL LIABILITIES	\$10,951,571.67
RESERVES ON LOANS AND SECURITIES	
Reserve for bad debt losses on loans	\$ 125,238.82
TOTAL RESERVES ON LOANS AND SECURITIES	\$ 125,238.82
CAPITAL ACCOUNTS	
Equity capital, total	\$ 1,048,712.66
Common stock-total par value	200,000.00
No. shares authorized 20,000	
No. shares outstanding 20,000	
Surplus	300,000.00
Undivided profits	548,712.66
TOTAL CAPITAL ACCOUNTS	\$ 1,048,712.66
TOTAL LIABILITIES, RESERVES, AND CAPITAL ACCOUNTS	\$12,125,523.15
MEMORANDA	
Average of total deposits for the 15 calendar days ending with call dates	\$10,785,956.00
Average of total loans for the 15 calendar days ending with call dates	6,375,265.00
I, Freeman Barkley, Vice President & Cashier, of the above-named bank do solemnly swear that this report of condition is true and correct, to the best of my knowledge and belief.	
Attest: Freeman Barkley	
C. A. Gibner R. E. Lee Peyton Gibner	
State of Texas, County of Hansford, Sworn to and subscribed before me this 8th day of May, 1969, and I hereby certify that I am not an officer or director of this bank.	
My commission expires 6-1-69	
Felma B. Evans, Notary Public	



MARVIN GROVES

EQUITY

EQUITY 50

President's Report to the Membership . . .

In our membership meeting of a year ago, the members voted to expand the Board of Directors from seven to twenty. This was in line with the Board of Directors' recommendation. Your board made this recommendation endeavoring to see that all areas might be given an equal representation as possible and in making this decision, they thoroughly studied the volume of business done at various stations and it was noted that due primarily to irrigation, that the dollar volume of business done with the members had changed considerably arewise.

At one time, when basically all we handled was dry land wheat, the dollar volume was larger in some areas than it is today where they have considerable irrigation. Of course, we considered the elevator that had been added at Pringle. This elevator was added to serve present members as well as new members that were having to haul a considerable distance. Also, the McKibben elevator had been modified and was handling a greater volume.

It is really interesting to study the growth of this organization and we think that in this report that we are now presenting you, we cover the more important phases of the "off the farm" part of your farming operation. At the time that I was elected on the board and for a number of years afterwards, our principal income was an storage that we collected from Commodity Credit Corporation or the government. Today, when you study our operating statement in detail, and your Board of Directors does this monthly, we find just the opposite. The volume of our income is derived from the merchandising, not only of grain products but of supplies that are necessary to the farmer's operation.

When our Board of Directors makes a decision pertaining to a needed facility or an additional service, we are careful to weigh the advantages and disadvantages to the farmer. We are constantly concerned regardless of what the proposition is — whether or not it will be beneficial to the farmer. We try to consider the large farmer and the small farmer along with the average size farmer. We are also really concerned if it will meet with the approval of the membership in general.

When we are studying a new proposal and possibly have had numerous meetings and page after page of detailed report and a decision is reached, it is often remarked by some director, "how do we explain all of this to our members?" Of course you and I know that it is virtually impossible to give you this much detail on every policy or proposal that might be considered. I personally feel that even though we have been unable to give all of the members all of the details that we might desire, basically they have approved of the board's actions over a period of years or we could not have enjoyed the growth and success that we have sustained all this time.

This report basically tells us what the farmers have done in the last fifty years by working together.
MARVIN GROVES, President, Board of Directors

History of Equity

An idea was born in the late teens here on the Plains. A few far thinking men in Ochiltree County, Texas, and Beaver County, Oklahoma, realized the need to market their wheat and other grain crops and purchase their supplies cooperatively. They felt that marketing of grain could be done for less than the approximately 25¢ per bushel which the grain trade was then making. To many, this seemed an impossible task. Capital was scarce. Farmers and ranchers were skeptical of an endeavor of this proportion. People were unaware of the advantages of cooperating to market their grain and buy their supplies. For every farmer and rancher in favor of organizing a cooperative, ten were against it. In spite of these difficulties, an organization was formed and in December, 1918, business operations actually began. The first charter of the "Equity" was a corporation charter issued March 26, 1921. When the Marketing Act was passed by the State Legislature in 1924, the Equity was granted a cooperative charter. The principles of cooperation have been the basis for operation of the Perryton Equity since its beginning. Each member receives dividends in proportion to the amount of business he does with the Equity and each member has only one vote.



M. J. Groves
President



Ross Goodner
1st Vice President



Jimmie Brown



Oliver Carter



Perry Dixon



Thane McCloy



L. L. McGarraugh



Dale McLain



Leon Shrader



David Stollings



John Trindle

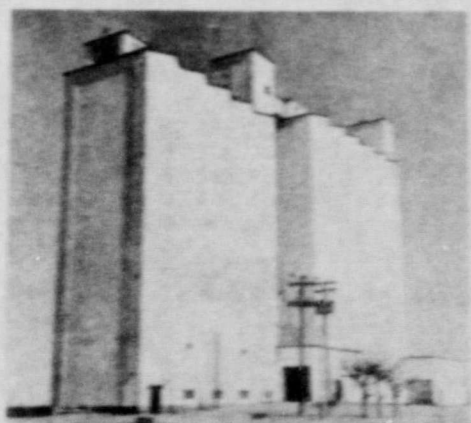

FARNSWORTH

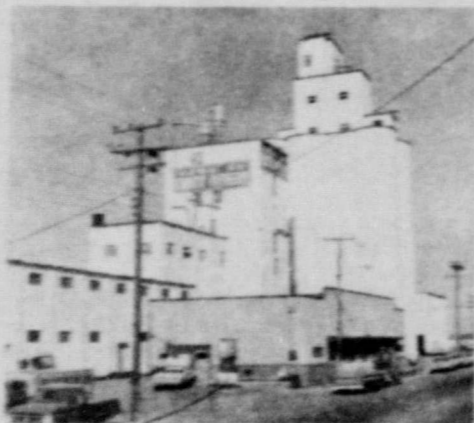

PERRYTON

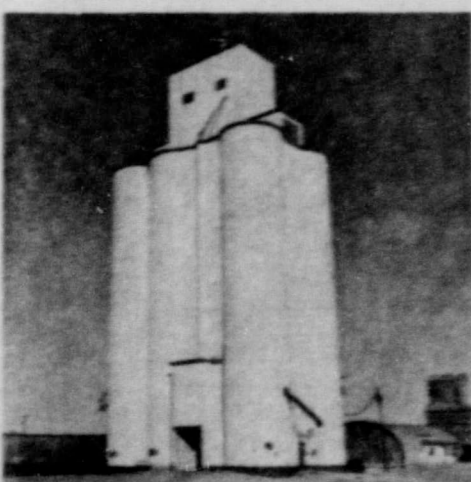

MORSE



McKIBBEN

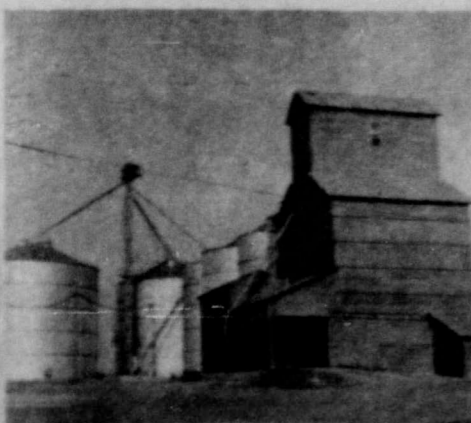

KNOWLES

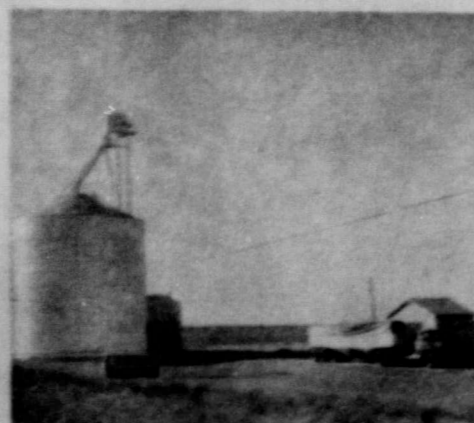

BRYAN'S CORNER



HUNTOON

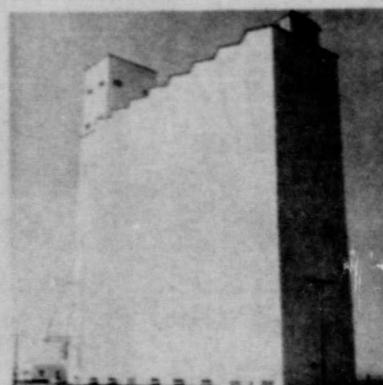

TWICHELL



WAKA



SPEARMAN

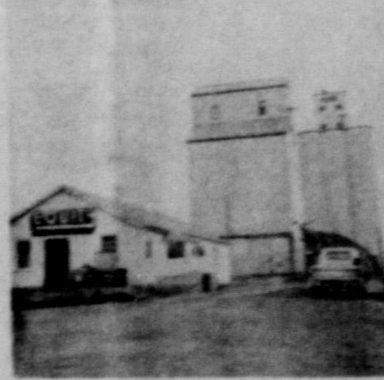

HARDESTY



BEAVER



SAM'S CORNER

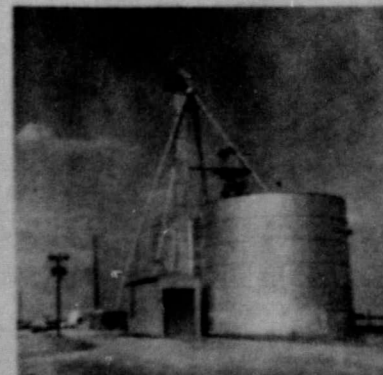

PRINGLE

The 14 elevator facilities of the Perryton Equity Exchange serve some 5,000 members from Knowles, Oklahoma to Pringle, Texas, and from Hardesty, Oklahoma to Sam's Corner, Texas. The Equity was the first in this area to build inland elevators. Since then, several have been built.

OPERATING STATEMENT

Sales

Cost of Sales

Gross Earnings on Commodities

Other Operating Earnings

Storage and Handling Charges

Railroad Claims

Expenses

Salaries

Overhead

Taxes and Licenses

Depreciation

Operating Earnings

Other Deductions

Federal and Oklahoma Income Tax

Other Additions

Interest, Rents and Miscellaneous Income

Patronage Refunds Received

Patronage Refunds and Dividends Received

Current Assets

Cash on Hand and in Banks

Accounts, Notes and Interest Receivable

Accrued Storage Receivable

Inventories

Sales Contracts Receivable

Other Assets and Investments

Investments and Prepaid Items

Permanent Assets

Real Estate

Buildings and Equipment

Less: Accumulated Depreciation

Current Liabilities

Accounts Payable

Grain Drafts Payable

Grain Contracts Payable

Accruals and Reserves

Accrued Taxes and Interest Payable

Reserve for Income Tax

Loans and Notes Payable

Notes and Bonds Payable

Member Equities

Patronage Refunds Payable

Capital

Capital Stock Outstanding

Surplus Reserve Fund

1919

FROM B
WE TAK
TO SAY
50 GOL
HAVE B
1919 to

50 GOLDEN YEARS 1919-1969

EQUITY

NET EARNINGS — 1919-1969

November 10, 1920	\$ 10,707.71
April 29, 1921	4,807.18
September 27, 1921	36,947.13
May 9, 1922	14,221.14
November 2, 1922	9,045.54
April 21, 1923	29,375.89
March 31, 1924	4,176.48
April 1, 1924 to Dec. 7, 1926	43,200.18
May 21, 1927	6,473.69
March 31, 1928	294.07
March 30, 1929	33,367.62
March 31, 1930	72,281.63
March 31, 1931	11,171.37
March 31, 1932	14,235.11
March 31, 1933	11,828.97
March 31, 1934 (Loss)	-684.97
March 30, 1935	25,624.82
March 31, 1936 (Loss)	-12,954.11
March 31, 1937	6,924.56
March 31, 1938 (Loss)	-26,756.52
March 31, 1939	47,265.67
March 31, 1940	19,781.86
March 31, 1941	35,591.94
March 31, 1942	67,236.04
March 31, 1943	143,789.03
March 31, 1944	148,985.11
March 31, 1945	241,452.45
March 31, 1946	151,060.63
March 31, 1947	282,489.74
March 31, 1948	289,311.58
March 31, 1949	330,705.75
March 31, 1950	555,056.62
March 31, 1951	414,793.68
March 31, 1952	141,163.02
March 31, 1953	75,964.09
March 31, 1954	74,667.17
March 31, 1955	269,177.01
March 31, 1956	187,562.48
March 31, 1957	128,002.01
March 31, 1958	139,787.86
March 31, 1959	766,479.25
March 31, 1960	270,632.55
March 31, 1961	505,074.53
March 31, 1962	677,932.74
March 31, 1963	252,535.52
March 31, 1964	161,579.88
March 31, 1965	226,885.48
March 31, 1966	379,216.35
March 31, 1967	278,314.51
March 31, 1968	324,281.23
March 31, 1969	371,949.76
TOTAL NET EARNINGS	\$8,273,012.98

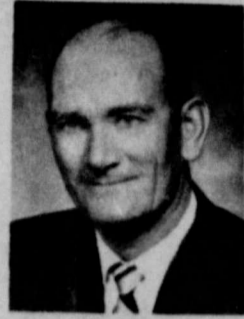

Bill Gray
2nd Vice President



J. D. Sims
Secretary



Warren Good



Nolan Holt



Carl Morris



Wendell Peckenpaugh



Allen Poorbaugh



F. B. Schubert



L. M. Wombie



Kenneth J. Allen
Treasurer - General Mgr.

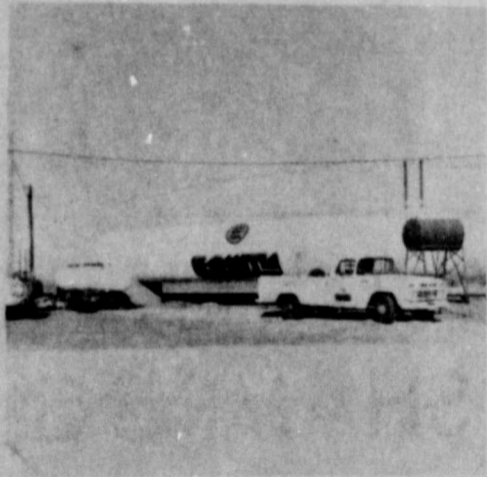

When it became evident that our soils must have supplemental nutrients, the Equity began supplying ANHYDROUS AMMONIA to its customers. The Equity was instrumental in lowering the price of anhydrous ammonia and has been responsible for maintaining an equitable price to its members. The Perryton Equity has anhydrous ammonia plants at 10 of its 14 locations.

In 1968, a plant was opened in Perryton to handle dry fertilizer materials in bulk. Analysis to today's costs will bear out what we have mentioned about price control: Items supplied to members by the Equity have increased in price almost none in relation to other costs of operation. (Equipment, labor, taxes, etc.)

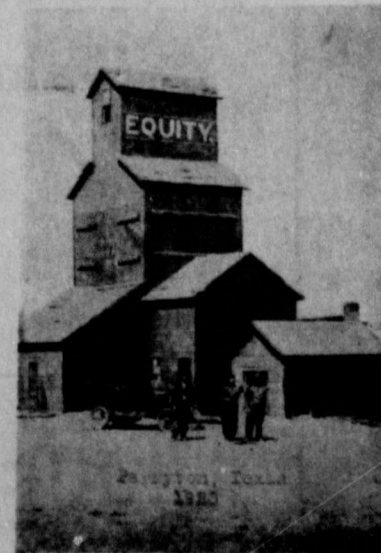
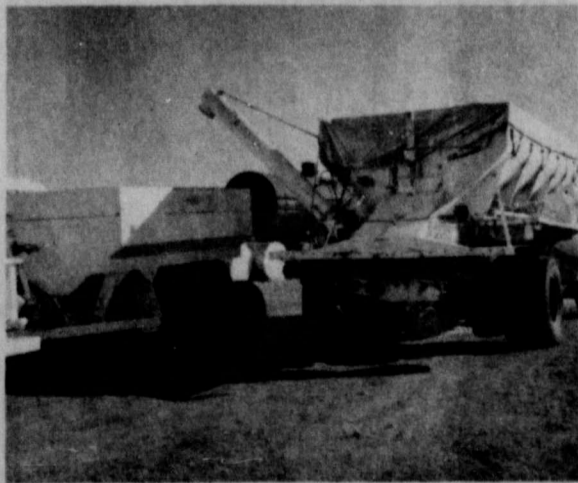

Business operations were begun in December, 1919, in the small frame elevator (pictured here)*moved from old Ochiltree by a Mr. Hutchenson. In addition to the grain business, items such as coal, sugar, flour, apples and twine were handled in those early years. The first charter of the Equity authorized a capital of \$50,000. Presently the authorized capital is \$5,000,000. The total volume of business transacted for member-patrons has been \$268,385,795.18. Of this total business a net gain of \$8,273,012.98 has been made for the members.



E. N. Puckett

The first manager hired by the Equity was E. N. Puckett. Mr. Puckett served as manager of the Equity from 1920 to 1926, when he left to assume the position of manager of the Union Equity Exchange. Mr. Puckett, together with some of these other organizers, both directors and members, was responsible for establishing the Perryton Equity Exchange and the Union Equity Co-operative Exchange on the sound cooperative principles on which they have since been operated.

On Board of Directors Since 1921

- Since the five original board members were elected, the following men have served on the Board of Directors:
- Pruner Apple—1921-1945
 - G. C. Brillhart—1921-1923
 - W. B. Dennison—1921-1939
 - H. C. Brillhart—1922-1962
 - S. P. Tevis—1923-1924
 - John H. Jantz—1924-1926
 - John N. Stump—1924-1928
 - O. A. Cook—1925-1927
 - P. H. Sebastian—1925-1928
 - N. G. Nelson—1926-1949
 - F. L. Bell—1927-1960
 - J. C. Case—1927-1941
 - V. V. Wilson—1927-1939
 - A. E. Devers—1928-1945
 - B. B. Kent—1928-1942
 - Fred Butler—1932-1948
 - Sam Lane—1939-1941
 - W. M. Shrader—1939-1941
 - Audie Conley—1940-1965
 - L. H. Lance—1940-1955
 - J. W. Sims—1941-1955
 - Claude Saunders—1941-1960
 - Sam McLain—1942-1962
 - W. R. Greever—1943-1949
 - T. I. Harbour—1943-1947
 - Clyde Devers—1945-1960
 - A. L. Swink—1945-1964
 - Fred Turner—1945-1959
 - J. S. Slaughter—1945-1946
 - Erlis Pittman—1947-1962
 - W. A. Priest—1948-1953
 - James Arnold—1949-1966
 - George Buzzard—1949-1952
 - H. B. Urban—1952-1961
 - Albert McGarraugh—1965-1968

If we have inadvertently missed anyone who served on the Board of Directors, we express our most sincere apologies. The present Board of Directors have served for a total of 189 years or an average of 9 1/2 years. The pictures of the present Board members appear on following pages.

1969
TH.
50
DM B...
TAK...
SAY...
THE...
GOL...
VE B...
9 to

50th Anniversary

There'll always be an America;
America will always be free
If America means as much to you
As America means to me.



WAKA 1969

CONGRATULATIONS

TO EACH OF YOU

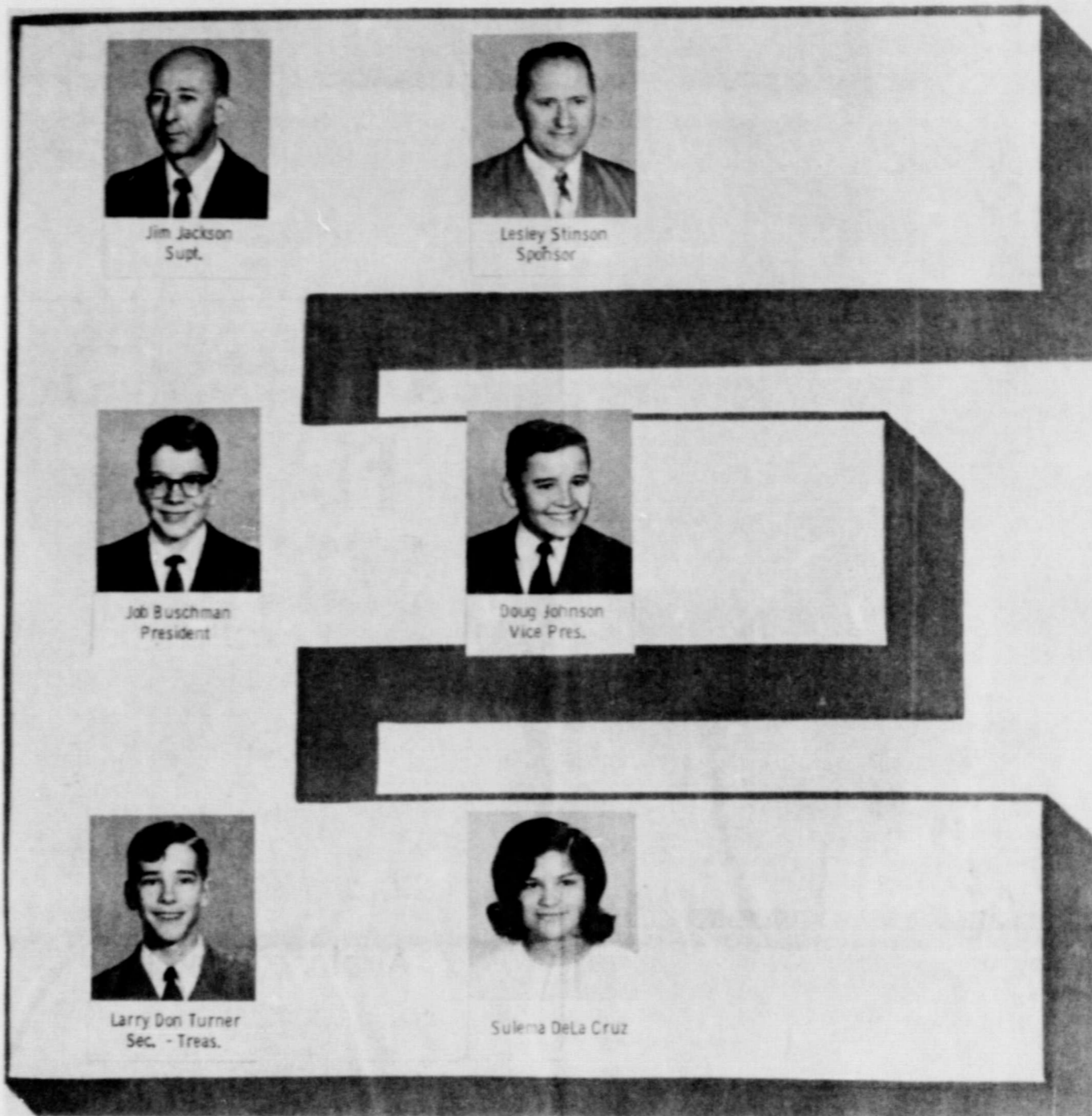

PERRYTON SAVINGS AND LOAN ASSOCIATION

PERRYTON, TEXAS

The following Merchants
listed on - this Page
Proudly Present the
1969 Graduates
of Waka Elementary School

BUD'S GROCERY AND SHAMROCK SERVICE

Successor To Carters
Grocery & Service
Phone 435-2348
Bud Heath - Owner

NOW . . . We can install a
complete Plastic irrigation
distribution system
NO STEEL USED IN SYSTEM

Except for pump stand & vent at well

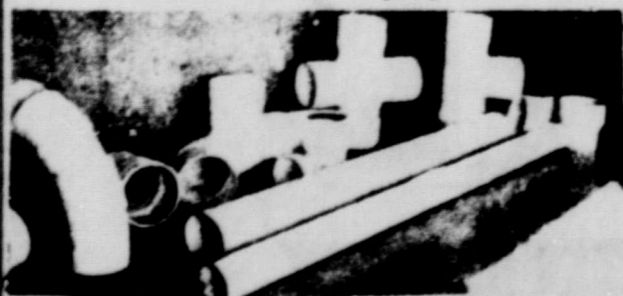

Newly developed ells, tee's
end caps, crosses & risers
of all plastic (at left) man-
ufactured in our plant! We
use



Certained
Plastic Pipe

Rogers Sales & Service
Waka, Texas PH. 435-4140

NEEDLEWORK NOOK WAKA

PHONE 435-3560

We feature Fleisher's Ever-Match Yarns

MOVING

"ACROSS THE STREET OR ACROSS THE NATION"

- MOVING
- PACKING



- STORAGE
- CRATING

Let Us Move You From Or To The Golden Spread
DIAL 435-4088
24 HOUR SERVICE

Estimates Without Obligation

NEW OFFICE & WAREHOUSE TO SERVE YOU BETTER
OFFICE: 316 N. JUNIPER WAREHOUSE: 17 N. JUNIPER



PAUL BAUMANN, Owner-Agent
PERRYTON, TEXAS

SERVING THE GOLDEN SPREAD SINCE 1936
(General Offices In Amarillo)



County Agent, will conduct a training program June 2, 3 and 4 in Spearman. If you plan on driving a tractor this summer and need this program, please contact Mr. Adamson. This is a project of the Hansford Co. TAP (Technical Action Panel). This training mainly involves the safe operation of tractors and farm machinery. Identification cards are issued after successful completion of the training program, and employers should make sure that youngsters have these cards before hiring them, emphasizes Garnett. An employer can be fined up to \$10,000 for willful violation of the Labor Act.

HOLT NEWS

Mrs. Fronye Close was hostess to a Mothers Day dinner. Present were Mrs. Blanch Lamb, Mr. and Mrs. Jack Batson and family, Mr. and Mrs. Joe Mack Close and family of Spearman.

Mr. and Mrs. LaVerne Baker and family of Liberal, Kansas, have moved to Spearman. They and Mr. and Mrs. C. W. Kirk were Sunday night dinner guests of Mr. and Mrs. Travis Reger and family.

Mr. and Mrs. Phil Jenkins were hosts to a Friday night dinner honoring Mr. and Mrs. Wesley Jenkins on their 28th wedding anniversary. Kathy Jenkins of Amarillo also spent the weekend with her parents, the Phil Jenkins.

Those enjoying Mother's Day dinner with Mr. and Mrs. Richard Gaines and Peggy were Mr. and Mrs. Chuck Martin and boys of Wichita and Mrs. Bob Gaines of Eureka, Kansas, Mr. and Mrs. Fred Mayfield of Stinnett, Mr. and Mrs. Owen Pendergraft and Mrs. Maude Rosson.

Mr. and Mrs. Wesley Jenkins were Saturday night dinner guests of Mr. and Mrs. Pate Grigsby of Spearman.

Mrs. Berda Holt was a Mother's Day dinner guest of Mr. and Mrs. Nolan Holt and Larry.

Mr. and Mrs. Ray Slyter and family of Peabody, Kansas, Jack Kidder of Amarillo and Susan Holt of WTSC of Canyon were weekend guests of Mr. and Mrs. Fred Holt.

Mr. and Mrs. Don Chisum of Stinnett and Mr. and Mrs. Doyle Jackson and boys were Sunday afternoon callers of Mr. and Mrs. Dan Jackson.



LIONS ENJOY PROGRAM---Thel Daniel, State FHA President brought the program at the regular Tuesday luncheon meeting for Spearman Lions. Pictured above, left to right: James Cunningham, Thel Daniel and her father Rev. Wesley Daniel, Allen Alford.

Lions Hear FHA State President

Lions James Cunningham and Allen Alford, in charge of the program for the regular Tuesday noon luncheon, presented Miss Thel Daniel. Miss Daniel addressed Spearman Lions on her activities as State President of the Future Homemakers of America organization. Thel, daughter of Rev. and Mrs. Wesley Daniel, said the highlight of her FHA career occurred just recently when she presided over the State FHA Convention before 5,000 delegates.

New Lions Club officers for 1969-70 were named Tuesday as follows: President-Dan Desimone, 1st Vice President-Allen Alford, 2nd Vice President-James Cunningham, 3rd Vice President-Bob English, Tail Twister-Billy Miller, Lion Tamer-Roy Jones, Sec. & Treasurer-Bill Turner.

Directors include Clay Gibner, Wesley Daniel, Jack Oakes, Doug Connelly, Ab Abston, Darce Foshee and Dick Boxwell.

ROY JONES, manager of Texhoma Livestock Auction, is using this opportunity to invite cattlemen and farmers to attend the big stocker-feeder sale at Texhoma Livestock Auction, Texhoma, Okla. this Friday. Elmo is pictured here, on a recent visit to the Spearman Reporter. Anyone interested in consigning cattle for this big Friday sale is asked to contact Elmo or Wayne Ross at Texhoma Livestock Auction, Texhoma, Okla.

TRACTOR TRAINING PROGRAM SCHEDULED FOR LOCAL YOUTH

Summer is almost here and farmers and ranchers are hiring boys and girls for the critical months during the summer. But before hiring such youth, certain requirements must be met under the Fair Labor Act as amended in 1966.

Employers must abide by Agriculture and Child Labor Laws when youth under 16 years of age work on their own children, or Ed Garnett, Extension farm management specialist, Amarillo. Now, according to the states briefly that youth under 16 cannot operate or ride tractors over 20 horsepower) or self-unloading wagons or hoist wagons; operate or unclog combines, field balers, hay conditioners, forage harvesters, corn pickers, roughage blowers or crop dryers; operate post-hole diggers or power driven saws; or work inside a gas-tight forage or grain enclosure or in a yard, pen or stall occupied by a dairy bull, boar or stud horse.

These standards do not apply when a youngster under 16 is employed by his parent on a farm operated or owned by such parent, explains Garnett. Also, those youth under 16 who have completed a bona fide cooperative vocational training program are exempt from the provisions of the act.

Robert Adamson, Hansford

WHAT'S GOING ON IN HANSFORD COUNTY

WHAT'S GOING ON IN HANSFORD COUNTY

Little League and Minor League - Baseball Schedule THURSDAY, MAY 15 - LL - Astros vs. Indians (game time 7:30)

THURSDAY, MAY 15, ML - Sox vs. Cardinals (game time 6:00)

FRIDAY, MAY 16 - LL - Yankees vs. Dodgers 7:30

FRIDAY, MAY 16 - ML - Pirates vs. Braves 6:00

SATURDAY, MAY 17 - ARMED FORCES DAY

SATURDAY, MAY 17 - Rebekah Lodge will sponsor a dance at the Community Bldg. from 9-1. Harkrider Bros., Western Band will provide music.

SUNDAY, MAY 18 - The Gruver Music Club will sponsor the annual Gruver Home Tour from 2 - 5 p. m.

WHAT'S GOING ON IN HANSFORD COUNTY

If there was a man's job---with no place to send a boy---grain harvesting is that job. The combine you send to the field had better be good if you expect a successful season with full profit. That's where quality built into John Deere Combines pays off.

ADD BONUS BUSHELS AND ACRES OF GOOD WORK EACH DAY.

High Speed unloading augers empty extra-large grain tanks on John Deere Self Propelled Combines in a minute or two...and they're only one of the many time saving features which add up to extra acres of weather-beating good work every day.

WANT ALL OF YOUR CROP YOU'VE WORKED HARD TO RAISE? Use a modern JOHN DEERE COMBINE

Lilliston Service HANSFORD IMPLEMENT CO. Sales - JOHN DEERE - Service Phone 659-2712 Spearman, Texas

CANTRELL'S FLYING SERVICE

Atrazine-Pre-Emergence Spraying
Crop Dusting
Charter Service
Air Ambulance
200 m.p.h. Airplane
Airplane Rental
Student Instruction

SPECIAL SALE

FRIDAY MAY 16 TH

CAR LOAD LOTS
FEEDER STOCKER

TEXHOMA LIVESTOCK AUCTION

OKLAHOMA'S LARGEST LIVESTOCK AUCTION AUCTION EACH FRIDAY AT TEXHOMA, OKLA.

WATCH FOR OPENING DATE OF OUR NEW...

SPEARMAN STEAKHOUSE

WE NEED HELP TO OPEN THIS FINE, NEW, AND MODERN CAFE IN SPEARMAN, TEX.

IF YOU ARE INTERESTED IN WORKING IN ONE OF THE MOST MODERN, BEAUTIFUL CAFES IN THE PANHANDLE OF TEXAS, YOU MAY APPLY FOR WORK AT ...

Call Georgia McLeod - Spearman, Texas

MILLERS CAFE

SPEARMAN IS SWEEPSTAKES WINNER...

THE FINAL TABULATION OF THE SPRING MEET CONTESTS BY PARTICIPATING DISTRICT 1-AA SCHOOLS, NAMED SPEARMAN AS 1ST PLACE CHAMPIONS OVER ALL OTHER DISTRICT 1-AA SCHOOLS.

SPEARMAN SCORED A TOTAL OF 210 POINTS, PHILLIPS 167, PANHANDLE 141, DALHART 109, STINNETT 62, AND BOYS RANCH 52.

CONGRATULATIONS ARE IN ORDER FOR THE OVERALL CHAMPIONS, SPEARMAN.

CONTEST	BOYS RANCH	DALHART	PANHANDLE	PHILLIPS	SPEARMAN	STINNETT
One-Act Play	Disqualify	10	(No 3rd Place Selection)			20
H. S. Literary	42	84	111	60	99	42
H. S. Boys Volleyball			10	15		
Track & Field-9th		15		5	10	
Track & Field-H, S.	10		15	30		
Tennis-Sr. Boys Doubles				10	15	
Tennis-Sr. Boys Singles				10	15	
Tennis-Jr. Boys Singles					3	
Tennis-Sr. Girls Doubles				10	15	
Tennis-Sr. Girls Singles				10	15	
Tennis-Jr. Girls Doubles					5	
Tennis-Jr. Girls Singles					3	
Golf Team			5	10	15	
Golf-Singles Medalist				7	15	
GRAND TOTAL POINTS	52	109	141	167	210	62

Advertisement Sponsored By

THE HANSFORD PLAINSMAN

SANDERS FARMS

SPEARMAN REDI-MIX

MILLERS CAFE

THE SPEARMAN REPORTER

WAYMON ETHEREDGE

NORTH PLAINS TRUCK & IMP.

TEXHOMA LIVESTOCK AUCTION

JR. LUSBY CATS

BAKER & TAYLOR DRILLING CO.

FIRST NATIONAL BANK

BOXWELL BROTHERS

181st GENERAL ASSEMBLY OF UNITED PRESBYTERIAN CHURCH

Two persons from the Presbytery of Dallas will be among the approximately 1840 commissioners to the 181st General Assembly of the United Presbyterian Church, U. S. A., which meets in San Antonio, Texas May 20-22.

Announcement of the commissioners' election was made today by the Reverend Lewis L. Goodrich, Sr., stated clerk of the presbytery. The commissioners include: The Reverend Murray W. Travis, Pastor of the First United

Presbyterian Church of Dallas, Texas and Mrs. A. D. Parker, a ruling Elder in that Church.

The Presbyter will also send as observers to the General Assembly the Reverend Clem C. Satterly, Pastor of the First United Presbyterian Church of Littlefield, Texas and Mrs. Florence Wilson, a Ruling Elder in the First Presbyterian Church of Amarillo.

As voting delegates to the highest legislative body of the 3.1 million member church, the commissioners will vote on a broad range of issues involving worship and work by the denomination. Among the matters due to be considered are the tax exempt status of churches, non-scientific objection to war, world hunger, the "brown power" movement of Spanish

speaking Americans, the denomination's ecumenical involvement, ghetto investment policies, and church reorganization. One of the first actions will be the election of a moderator presiding officer of the assembly and titular head of the denomination to succeed the Rev. John Cowdry Smith of Larchmont, N. Y. There are four announced candidates

to the office: The Rev. George H. Dockerty of the Presbytery of Washington City (District of Columbia); John Park Lee, a layman, of the Presbytery of the Palisades (New Jersey); the Rev. David A. MacLennan of the Presbytery of South Florida; and the Rev. George W. Sweeney of the Presbytery of St. Louis.

Sunday visitors in the home of Mrs. Ed Wilbanks were Mrs. James Boyd and son of Wichita Falls, Mr. and Mrs. Carl Lucas of Amarillo, Jim David Crawford, Carl Edd Wilbanks of Moorland, Okla., Mr. and Mrs. Jeff Hawkins, Vickie and Joe Edd of Spearman and Mr. and Mrs. Jerry Reed and Stephanie of Spearman.

Sharon Lambert and Mrs. J. C. Jackson visited over the weekend in Lubbock with Mrs. Jackson's daughter, Mrs. W. E. Parker, Teresa and Eddie. They attended a dance recital that Teresa was in while there.

FREE! BAKE KING TINWARE

THIS WEEK: FREE BREAD PAN

WITH EACH \$5.00 PURCHASE
2 FREE WITH \$10 PURCHASE
3 FREE WITH \$15 PURCHASE, ETC.

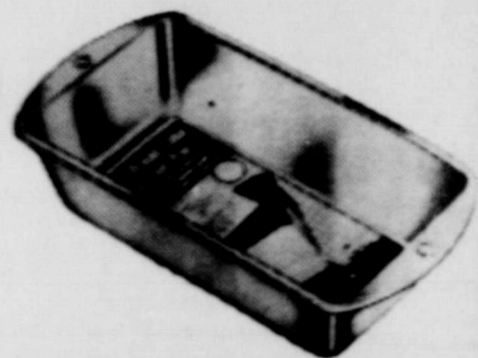

it's stock-up time at **IDEAL'S**

Kuner's Carnival

of canned food bargains

KUNER'S CUT

Green Beans	6	303 CANS	\$1.00
Tender Garden Peas	5	303 CANS	\$1.00
Whole Kernel Golden Corn			
Cream Style Golden Corn			
Blackeye Peas	KUNER'S	303 Can	19c
Sauer Kraut	KUNER'S	2 303 Cans	35c
Sweet Relish	KUNER'S	16-oz. Jar	49c
TOMATOES	MILE-HIGH	FRUIT MIX	
2 303 CANS	49c	2 303 CANS	39c

BETTER FOOD FOR LESS

IDEAL FOOD STORES

Prices effective Thursday thru Saturday, May 15-16-17. Limit rights reserved.

WILSON'S

BAKE-RITE SHORTENING

3-LB. CAN

49c

IDEAL ENRICHED

Flour

5-LB. BAG

39c

Add To Your Set Today!

FEETWOOD INDIVIDUAL

SALAD BOWLS

Add To Your Set Today!

PERSONALLY MONOGRAMMED

12-Oz. BEVERAGE TUMBLERS

CAMELOT FINE FOODS!

CAMELOT COFFEE ALL GRINDS	1-Lb. Can	59c
CLING PEACHES CAMELOT SLICED OR HALVES	2 No. 2 1/2 Cans	49c
SALTINE CRACKERS CAMELOT 1-LB. BOX		23c
TOMATO SOUP CAMELOT RICH	10-Oz. Can	10c
CAMELOT Tomato Juice 46-oz. Can		27c
CAMELOT REG. OR VEGETARIAN Vegetable Soups 3 10-oz. Cans		39c
CHICKEN NOODLE OR CR. OF CHICKEN Camelot Soups 3 10-oz. Cans		49c
CAMELOT Pinto Beans 2-Lb. Pkg.		29c
CAMELOT DILL CHIPS OR KOSHER Dill Pickles 22-oz. Jar		43c
CAMELOT Tomato Catsup 20-oz. Btl.		29c
CAMELOT Mustard 34-oz. Jar		29c

NEW! mol-o-crust

6 FLAKY BISCUITS

4-OZ. CAN

5c

INTRODUCTORY OFFER!

Fresh Dairy Foods At Big Savings

FAIRMONT Sour Cream 12-oz. Ctn. 33c

KRAFT - ALL FLAVORS Cheese Links 6-oz. SIZE 39c

TASTY LOAF IMITATION Cheese Spread 2-Lb. LOAF 69c

OLD FASHIONED Longhorn Cheese 16-oz. PKG. 69c

HEALTH and BEAUTY AIDS

BOTTLE OF 100 Excedrin Tablets Reg. \$1.59 **97c**

Kleanite 4-oz. Denture Cleaner Reg. 98c **59c**

7-oz. Spray Deodorant Hour After Hour Reg. \$1.49 **93c**

FAIRMONT ALL FLAVORS

Ice Cream 1/2 Gal. 69c

NABISCO Ritz Crackers 12-oz. Box 37c

Colgate Quality Products

ENZYME ACTIVE

PUNCH 69c

GIANT SIZE

FOR EASY DISHWASHING

Vel Liquid 59c

22-oz. Btl.

60c OFF LABEL

Ajax Detergent \$2.39

FAMILY SIZE

BATH SOAP Cashmere Bouquet 4 Bath Bars 49c

SIRLOIN STEAKS

CHOICE CENTER CUTS Sirloin Steaks	lb.	\$1.09
CHOICE BONELESS Sirloin Steaks	lb.	\$1.29
CHOICE BONELESS Sirloin Clubs	lb.	\$1.59
CHOICE TENDER Chuck Steaks	lb.	79c
CHOICE ROUND BONE CUTS Swiss Steaks	lb.	89c
BONELESS BITE SIZE Beef Stew	lb.	79c
EXTRA LEAN Ground Chuck	lb.	79c
SLICED BACON MEADOWDALE	1-Lb. Pkg.	69c
PORK CHOPS SMOKED RIB CENTER CUTS	Lb.	\$1.09
CANNED HAMS BAR-S 3-LB.	5-Lb. Can	\$4.89
LUNCH MEATS OSCAR MAYER SLICED BOLOGNA, LIVER CHEESE, PICKLE & PIMENTO	8-oz. Pkg.	55c
LINK SAUSAGE OSCAR MAYER	1-Lb. Pkg.	89c
CORNISH HENS CAMELOT GRADE A 22-oz. SIZE	Ea.	79c
Fruit & Jell-O Salads	PINT CTN.	39c

NEW CROP

RED POTATOES

5 LBS. **39c**

FLORIDA SWEET CORN FANCY RED LEAF 6 EARS **39c**

LETTUCE CALIF. VALENCIA 2 BUNCHES **39c**

ORANGES 5 LBS. **1.00**