



The Spearman Reporter

MARKETS	
Wheat	\$1.31
Milo	\$1.73
Soybeans	\$2.25
Oats	\$.70
Corn	\$1.08
Barley	\$.85

VOLUME 60, NO. 16

THE SPEARMAN REPORTER, Hansford County, Texas 79081

THURSDAY, MARCH 13, 1969

Barrow, Lamb, Steer Exhibitions Set In Junior Livestock Show

Showmen Will Be Members of County 4-H, FFA Chapters

The critical eyes of the community will be focused on the barrows, lambs, steers, gilts and heifers Monday, March 17, as the annual Hansford County Junior Livestock Show is staged in Spearman at the community building.

Fred Brown of Groom, Texas, will be judging barrows and heifers. Sheep and swine will be judged by Bob Skaggs, Vocational Instructor from Pampa. Cruver and Spearman members of Future Farmers of America and Hansford County 4-H club members will be exhibiting 82 Barrows, 52 Steers, 35 Lambs, Heifers and 18 gilts which makes for a much bigger show than last year. Entries are limited to one row, one steer and one pig per exhibitor.

General chairman of the show, E.J. Copeland, said that all animals will be weighed at 6:30 a.m. Monday and must be in place by 8:00 a.m. Gilts will be judged at 8 a.m. followed by barrows and lambs. Steer judging will begin at 1 p.m. followed by heifers.

Animals will be placed in sale order at 6:30 p.m. Twenty-five percent of

the barrows and 75% of the lambs plus some 40 steers will be sold. Businessmen and individuals traditionally have given a strong support to this facet of the program.

Last year's sale saw lambs average \$1.14 per lb., calves average 66¢ and barrows 68¢. The Grand & Reserve Champion steers brought \$1.00 per pound. The Grand Champion Lamb brought something like \$2.50 per lb. and the Grand Champion Barrow \$1.20.

Buddy Murrell of Gruver is Sale Superintendent. Earl Henderson, in charge of the cattle division, is also secretary-treasurer of the county show. Jerry Williams has charge of the sheep division and R.L. McClellan is in charge of swine.

Grand Champion and Reserve Champion trophies will be awarded in the steer, barrow, lamb, gilt and heifer classes. Showmanship trophies will be awarded for steer, swine and lamb. Hansford County business firms will furnish trophies.

Hansford County Farm Bureau will award three animal husbandry project awards.

Animal Husbandry Awards to be Given

The Hansford County Farm Bureau will again this year be giving three animal husbandry awards at the annual Junior Livestock show.

Joe Dan Bryan, FB president, announced today that these project awards will be given to a Gruver FFA student, a Spearman FFA student and a County 4-H club member.

Winners of these award plaques will be named by Spearman and Gruver FFA instructors and the 4-H Council according to the amount of work and interest shown in the care and feeding of individual animals.

The engraved plaques will be presented at the livestock show Monday March 17.

Bid Let For New City Sewage Plant

Bids on the proposed new sewer plant were opened by the City Council at the regular meeting held Monday night at the City Hall. Two bids were submitted—one from the W.B. Abbot Company of Lubbock for \$123,603 and one from Wes-Tex Construction Co. of Borger for \$122,847. The council awarded the bid to Wes-Tex.

City Mgr. Darce Foshee said that work is scheduled to begin on the new plant by the last of April. The project is to be completed within 180 days after work begins.

Departmental reports were heard Monday night. City Corporation Court had a total of 36 cases filed.

Fines assessed totaled \$197.50; \$16.50 was paid by students writing traffic tickets, \$17.50 was suspended making a total of \$163.50 paid.

The City Police reported 41 traffic citations during February when they also investigated 9 motor vehicle accidents.

The animal control officers reported 3 animals held from January, 15 were picked up in February. One animal was paid out and 15 were destroyed leaving 2 animals still in the city pound.

Firemen answered 5 calls in February--2 car fires, 1 grass fire and 2 minor home fires.

LYNXETTES WALTZ THROUGH REGIONAL GAMES SATURDAY

Spearman's Lynxettes waltzed through the Regional Tournament at Lubbock Saturday with impressive wins over Stanton and Hale Center. The Lynxettes defeated Stanton 82-18 in their opener, and were even more devastating in their win over Hale Center, 52-39. In the Stanton game, Marsha Shield-knight scored her 3,000 point! A new record for the Spearman school and quite possibly a state record!

The Spearman girls left for Austin Wednesday morning at 8:30, and will meet their old friends, Rivercrest, at 3:05 Friday afternoon at Gregory Gym, in Austin. Other teams in the AA finals are Calallen and Buna!

The Lynxettes left Spearman this morning, after a big pep rally and a caravan of cars escorted them on their way.

Rivercrest defeated Bridgeport by 12 points for the Region II Championship. Complete details are inside this paper. But, we know very little about Calallen and Buna! Of course, all four of these AA teams will be sharp!

The Lynxettes were so effective at the Regional Tournament in Lubbock, their 2nd team scored 13 points to Stanton's 3 points, while they were in the game; and Coach Weese used his 2nd team one-fourth of the time.

The Lynxettes will stay at the Mt. Vernon Motel in Austin. Many, many fans will be leaving Spearman on Thursday and Friday morning early. A chartered bus is leaving Spearman Thursday night at 10:00. If you need a reservation, contact Mrs. Graves at the Baker Hotel today. Remember, the bus is leaving tonight, Thursday at 10:00 p.m. for Austin!



Marsha Shield-knight's Grandpa, and Marsha's biggest fan, discuss their trip to Austin this week-end!



A \$3000.00 Smile - from the girl who just made 3000 points!

SCHOOL FRIDAY
School was dismissed Friday (today) at 2:30. Students will not receive classes until regular Monday morning. School was closed Friday to allow students a chance to attend the State Basketball tournament in Austin.

Cheerleaders left Thursday afternoon for Austin. The Lynxettes left via chartered bus Wednesday morning at 8:30 a.m. and experienced a rousing send-off by the town people, police escort, etc.

Spearman is expected to be slightly less populated over the weekend as hundreds of fans vacate the city for Austin to back the Lynxettes in the State tournament.

St. Patrick Dinner Date Is March 19

Ladies of the First Christian Church of Spearman will serve their annual St. Patrick's Day dinner on March 19 in the church fellowship hall, at 29 S. Bernice St. Dinner will be served beginning at 11:30 a.m. continuing until 2:00 p.m.

The menu will include Irish Stew, turkey and dressing and all the trimmings plus homemade pie.

Customers may be served a bowl of Irish Stew and crackers for 75¢ or turkey and dressing and the trimmings at \$1.50 a plate for adults or 75¢ for a child's plate. Stew will be sold in bulk to be taken home if desired.

The ladies of the church have made this an annual project to make extra money for home and foreign missions. They invite anyone wishing to enjoy a fine meal to come and have dinner with them at the First Christian Church on March 19.

9 Men Called To Fill April Draft

The April draft call for Texas is 1,737 up from 1,572 for March, the State Selective Service director said Wednesday.

The local draft board serving Hansford, Ochiltree, Lipscomb and Hemphill counties, received a call to furnish 9 men for induction and 11 men for physical examinations to fill the April quota.

Quotas for physical examination have mounted steadily since the first of the year, the call for April being 7,293 men for Texas, while January was 2,706, February and March are respectively 3,371 and 4,585.

Col. Schwartz said that Texas had been called upon to furnish 18 doctors of medicine for the Army during the period July 1969 through January 1970, the state's share of a na-

tional quota of 437. Nationally the Air Force is asking for 25 optometrists and the Army is requesting 23 doctors of osteopathy.

Men from the 4-county area who will be inducted into the Army in April include: Paul Hayward Jr., Harvey Laner (enlisted), Norman Yauck, Ferd Koehn III (enlisted), Ronald Willis, Jimmy Penner, Larry McClellan (college student-cancelled), Kenneth Pshigoda, Gerald Gray, Paul Cotter, Rex Hoover and Thomas Smith.

Those who will report for pre-draft physical exams are: Wayne Board, William Newman, Kendal Schoenhals, Jerald Scribner, Perry Pattison, Zack McKinley, Robert Hall Jr., Clyde Murray, George Merrick, Benny Jackson, Jesse Ortega.

Funeral Rites Monday

Funeral services for Mrs. Eva Becker were conducted Monday at 2 p.m. from the First Christian Church in Spearman with the pastor Rev. Dayle Schnelle officiating. Burial was in Hansford Cemetery under the direction of Boxwell Brothers Funeral Home.

Mrs. Becker, a resident of Spearman for 33 years, passed away Saturday March 8 in Hansford Hospital after a short illness. She had been a patient in Pioneer Manor Nursing Home for the past year.

Born in Meno, Oklahoma September 25, 1899, she was a member of the Mennonite Church in Meno.

Survivors include three daughters: Bonnie Henson, Amarillo; Dee Robertson, Dalhart; and Bea Cline of Denver; one son, Grant Becker of Clinton, Iowa. Two grandchildren also survive.

Pallbearers were: Ray Robertson, Craig Hutchison, Gene Sparks, Hershel Jones, Jimmie Shield-knight and Paul Hazelwood.

City Woman's Mother Died

Mrs. Laura Stump, 89-year old Texhoma resident, passed away in Hansford Hospital, February 24. She was the mother of Mrs. Mary Harmon of Spearman.

Funeral services were conducted in the First Christian Church of Texhoma with burial in the Texhoma Cemetery.

Other survivors include two other daughters and four sons.

Candidates Draw For Ballot Places

Candidates for City Council and for School Trustee races met early Monday morning to draw for places on the ballots for the April 5 elections.

Names appearing on the official ballot for the City Alderman election are in this order: Bob Skinner, J. K. Hicks, Clarence A. Pettitt and E. J. Callaway Jr. Three will be elected.

Names will appear on the ballot for the School Trustee election in this order: Hershel Jones, Dr. Wesley Garnett, Bill R. Partridge, Harold B. Rinker, Bradford M. Beedy. (Names must be listed exactly as candidates signatures). Two will be elected.

In earlier news stories, the name of Albert Clark was listed as a candidate for School trustee election. Clark later withdrew.

Clarence A. Pettitt and Raymond Gilley filed for City Alderman's race just minutes before the deadline. Gilley, also later withdrew.

Both elections will be held Saturday April 5 in the Junior High School.



"WIDE TRACK"---This registered angus bull, owned by Doug Connelly of North Plains Truck & Impl. Co., will be sold at auction at the livestock sale Monday night in the community building. All proceeds from the bull will go to benefit the Hansford County Library.

Notice

The Spearman school board conducted routine business matters in the regular monthly meeting held Monday night in the teacher's lounge at the high school.

The board voted to go on record as opposing the transfer of funds from the permanent school fund to the available school fund.

Members also voted to adopt the textbooks as recommended by the local textbook committee.

A motion was made by Ira Harbour and seconded by Marvin Jones that Miss Kay Bussard's letter of resignation be accepted. This motion carried.

In other business before the board, members voted to approve the school calendar for next year.



Mrs. Jenna V. Ownbey is pictured above with her latest publication, a book of poetry, STAR-MOODS. The jacket illustration, an oil painting done by the author, is displayed on the left.

Mrs. Jenna V. Ownbey, who has had more than five hundred poems published and one previous book of poetry, CLOUD-TRAILS, has published her second such book. Just off the press, this collection of poems titled STAR-MOODS was published by the Naylor Company, Book Publishers of the Southwest, San Antonio, Texas.

The Spearman author was invited to appear as a guest on the Ruth Brent Show at 10 A.M. Tuesday over KVII-TV to discuss her latest publication. On March 18, at 11 A.M. she will appear on the KFDD TV show as a coffee time guest of Betty Camahan. She will also be interviewed by Bill Harkness at 12:20 over radio station KGNC for his guest-book

program on March 20. Pat Denton has made arrangements to review the book soon over the Amarillo Radio Station, KDJW.

The hard-back book, complete with dust jacket, will be for sale at Spearman Rexall Drug and Cut Rate Grocery & Market News stands, or from the author herself.

Mrs. Ownbey said the manuscript is already complete for her third book titled TURNING LEAVES. This collection of short stories will also be published by the Naylor Co.

Mrs. Ownbey, wife of the late Robert J. Ownbey, and a native Texan, received her Bachelor of Science degree from WTSU. Since early childhood she has found self-expression in words,

writing poetry, feature articles and news columns and in art or painting. As a member of the Texas Women's Press Association, she has been both vice-president and poet laureate and was winner, several years ago, of its Radio Script Award. She is also a member of the National Writers Club and belongs to the Eastern Star, Daughters of the Nile and The Social Order of Beauceant.

So universal is the appeal of her poetry that it comes as no surprise that many poems have been published in literary magazines. That these and others should now be collected into one volume, STAR-MOODS, is the good fortune of poetry-lovers everywhere.



and Mrs. William Grantham Bursell of Perry, Texas, announce the engagement of Mrs. Bursell's daughter, Miss Stephanie Patton to Mr. Roger W. Wibenmeyer of St. Louis, Missouri. Mr. Wibenmeyer is the son of Mr. and Mrs. Ralph Norbert Wibenmeyer of Old Appleton, Missouri. Miss Patton is also the daughter of Mr. Charles Wilbur Patton of Spearman, Texas. The wedding will be held on March 19, 1969 in St. Joseph's Catholic Church, Apple Creek, Missouri.

ENGAGED--Mr. and Mrs. B.R. Mears of Clarendon announce the engagement of their daughter, Kathy Elaine, to Ronnie Mark Beck of Spearman. Miss Mears is a senior student at Clarendon High School. Mr. Beck, son of Mr. and Mrs. Sid Beck Jr. of Spearman, is a freshman at Clarendon Junior College.

The engagement of Miss Carolyn Atkins to Kenneth E. Shufeldt, Jr. of Spearman is announced by her parents, Rev. and Mrs. John B. Atkins of Clayton, New Mexico. The First Baptist Church, Spearman, will be the setting for the April 26th nuptial service with Rev. John B. Atkins officiating. The bride-elect attended West Texas State University. Mr. Shufeldt attended West Texas State and Frank Phillips Jr. College.

Jonquil Club Begins Year With Coffee

The Jonquil Flower Club opened the 1969 club year with a coffee held in the home of Mrs. Bill Masie, Friday morning, March 7. Hostesses for the occasion were Elvonna Davis, Peggy West and Peggy Bisher. During the business session Virginia Trindle and Dixie Tracy were appointed to purchase the vase which will be given to the winner of the most floral arrangements and floral specimens exhibited during this year. New members attending the coffee were Jeanie March and Jauanna Colman, others present were Peggy Archer, Alene Crawford, Jo McLaughlin, Dixie Tracy, Alva Garner.

Arts & Crafts Guild Meeting

Ladies of the Arts and Crafts Guild of Spearman met for their regular Friday afternoon painting session in the home of Mrs. Nolan Holt, March 7. Refreshments were served to members: Mmes. Fred Daily, P. A. Lyon, Joe Trayler, Pope Gibner, Kiff White, C. A. Gibner, Ned Turner, Bruce Sheets and the hostess, Mrs. Nolan Holt. The Guild will meet Friday, March 14 in the home of Mrs. Pope Gibner.

DAHLIA CLUB OPENS YEAR

The Dahlia Flower Club met in the home of Mrs. J.W. Walker for the first spring meeting of 1969, March 10 at 3 p.m. Mrs. Irwin Delk, club president, opened the meeting and distributed the yearbooks. Roll call was answered with members giving their favorite Bible verse. Treasurer, Mrs. Virgil Floyd, gave her report and the minutes of the previous meeting were read by secretary, Mrs. Guy Remy and approved by the members. Mrs. Delk read the constitution and by-laws of the club, assisted by Mrs. Earl Riley. The club had as last years project the addition of funds to the local library. They instructed the treasurer to send a check to the fund in the amount indicated by the money raised last year for the project.

Mrs. Walker served coffee and dessert to Mmes. Garrett Allen, Irwin Delk, Virgil Floyd, Ervin Hester, Major Lackey, A. F. Loftin, Guy Remy, Earl Riley, Harold Shaver, H. M. Shideck, Jesse Wombie, Earl Taylor, and a guest, Mrs. O. C. Rane.

holt news

Mr. and Mrs. Donnie Jones of Morse, Connie Lamb of Spearman and Mr. and Mrs. Ira Harbour and boys spent the weekend at Red River. Mr. and Mrs. Eugene Ottaway of Tyrone, Oklahoma, and Mr. and Mrs. Gerald Gray & Loretta of Ulysses, Kansas were weekend guests of Mr. and Mrs. Owen Pendergraft. Katy Jenkins of Amarillo was a weekend guest of her parents, Mr. and Mrs. Phil Jenkins.

INITIATION CEREMONIES PLANNED

Fifteen officers and 3 pro tems of the Order of the Eastern Star met in regular form in the Masonic Lodge Hall Friday evening, March 7. Presiding officers were Worthy Matron Joyce Lackey and Worthy Patron Joel Lackey. Following the regular ritualistic ceremony, business was conducted. Members present were served refreshments by Joyce Lackey and Minnie Jones. There will be a called meeting of the Spearman OES on March 27, at 7:30 p.m. for the purpose of initiation ceremonies. Mr. Roy Seitz was admitted to St. Anthony's Hospital in Amarillo March 9.

Helpful Hints From Me To Thee

By Vivian Warminski
Hansford Co. Home Demonstration Agent

Continuation of Article "Why Discipline Is So Vital in Helping Children to Grow". . . . National Observer

This week, let's look at the matter of discipline; what does it consist of; how does one discipline anybody; or teach them self-discipline?

First of all, there's the matter of setting a model. Children learn their morality and ethics by taking in the model that the parents set for them. The very little tots learn by imitation. The conscience of a child is established as a part of their personality around the age of 5 or 6. A youngster that old is alert to what is happening about him, and is tuned in on issues like honesty, dishonesty, morality and immorality, to a remarkably precise degree. And it's not just what we tell them to believe that gets built in; it's the total experience of Mom and Dad.

If we jump ahead to age 12 or 13, when problems have a habit of getting out of hand, we can get some pretty sharply verbalized accounts of what went wrong with the model-setting. One youngster, whose dishonesty led to some serious difficulties, told of a father who was prone to giving many lengthy lectures about his uprightness--but who always reached in and checked the coin return on the phone booth after he had completed a phone call. More than that, father showed an intense delight when someone beat the government. The youngster took in the father's avid interest in getting away with things, putting something over on the big fellow, etc.; these became part of the son's value system because what little boy doesn't want to be like his father?

We see this beginning at a very early age. You all know the saying that if you want to see a child put a bean in his nose, just set the beans down near him and say: "Don't put a bean in your nose." Somewhere within you is the interest, the wish, that something like that would happen, and he'll oblige.

The point of all this is, it's what the parent is as well as what the parent says that sets the model. When deep within ourselves we wish for something forbidden, there is always the temptation somehow to let our youngsters know about this - so if we don't want the bean in the nose, don't set the beans near the baby and most certainly don't mention not putting the bean in his nose--it's our thinking of it, our bringing it up that tells what is on our mind.

Discipline means that most where temptation is greatest. Childhood greed is a very real business; where no limits are set for the little ones, the big one complain about how hard it is to diet. Any number of children who wet the bed will tell you: "Oh I never wet the bed when I sleep over at grandma's house, you don't know grandma - she'd never stand for anything like that."

Often enough the paternal behavior that will leave the deepest impression is that which is directed toward the child himself. For example - it is rare to find a child who does a great deal of lying where there hasn't been some history somewhere of the child being lied to. Many adults lie to children as a matter of course. It's their natural way of dealing with the child and, as they see it, there seems nothing wrong with it.

Miss Bobby Jo Grayson who attends WT in Canyon was home for the weekend with her parents, Mr. and Mrs. B. J. Grayson.

Hansford County Livestock Show

Where: in Spearman At The Community Building

When: Monday March 18
Weigh In At 6:30 a.m. Show starts at 9:00 and the Sale at 6.30 p.m.

Golden Spread Sales Co.
Farm Fertilizers
Box 277 Spearman, Texas Phone 659-3141

MARCH IS Shurfine YOUNG MOTHER HUBBARD MONTH

VIENNA SAUSAGE 5 4 OZ CANS \$1	POTATOES 2 32 OZ BAGS 89¢
BISCUITS 12 2 OZ CANS \$1	SWEET PEAS 5 17 OZ CANS \$1
SPINACH 7 15 OZ CANS \$1	ASPARAGUS 3 11 OZ CANS \$1
BLACKEYES 7 15 OZ CANS \$1	CAKE MIX 4 18 OZ BOXES \$1
TOMATOES 5 16 OZ CANS \$1	CORN 6 17 OZ CANS \$1
CORN 6 17 OZ CANS \$1	TOMATO JUICE 4 48 OZ CANS \$1
MILK 6 16 OZ CANS \$1	FLOUR 10 L.B. PAPER BAG 79¢
CATSUP 3 30 OZ BTL \$1	DOG FOOD 13 10 OZ CANS \$1
FRUIT COCKTAIL 4 16 OZ CANS \$1	PORK & BEANS 8 16 OZ CANS \$1
SYRUP 2 32 OZ BTL 79¢	CUCUMBER CHIPS 4 16 OZ JARS \$1
APPLE BUTTER 3 16 OZ JARS \$1	LUNCHEON MEAT 2 12 OZ CANS \$1
COFFEE 59¢ DRIP or REGULAR 1 L.B. CAN	GREEN BEANS 6 3 3/4 OZ CUT 16 OZ CANS \$1
SHURFINE SALAD DRESSING 32 OZ. JAR 39¢	

SHORTENING 59¢ 7 L.B. CAN

TUNA 4 6 OZ CANS \$1

Now! Fill your bare cupboards for less

All prices good Thursday, Friday & Saturday

Dash on

Go Down To Austin And Bring Back The **Lynxettes**

STATE CHAMPIONSHIP

Prices effective Mon., Tues., & Wednesday, March 10, 11, & 12th

M. & M. Grocery & Mkt.

Old Mexico WATER MELONS

FATHER-DAUGHTER BOX SUPPER WELL ATTENDED

The six troops of Spearman Girl Scouts met Monday evening March 10 in the fellowship hall of the First United Methodist Church for the Father-Daughter Box Supper, one of the events of Girl Scout Week in the city. Approximately 75 fathers attended the banquet with their daughters.

The first year Brownie Troop 190 opened the festivities with the flag ceremony, followed by the invocation which was given by Mr. Donald Bowen.

Following the meal, Troop 196 gave "Old Glory Recipe", on the flag of the United States and Troop 34 presented the "Fingers Game" on the Girl Scout Laws. Troops 78, 253 and 82 each acted out skits for the entertain-

ments of their fathers. Each troop decorated its individual dining table for the banquet using 6 different themes: International Friends, Patriotic, Home-making, Art, Home Safety and Safety.

Leaders of the troops, hostesses for the event, were: 1st year Brownie Troop 190, Mrs. Jack Moran, Mrs. Sid Biddle and Mrs. Burl Buchanan; 2nd year Brownie Troop 78, Mrs. Donald Bowen, Mrs. Wayne Ware and Mrs. J. E. Williams; Junior Troop 34, Mrs. George Rook, Mrs. Wayne Ellsworth and Mrs. Bob Crawford; Junior Troop 196, Mrs. Joel Lackey and Mrs. Ray Martin; Junior Troop 82, Mrs. Bert Shepard, and Mrs. L. C. Craig; Cadette Troop, Mrs. Marcus Larson and Mrs.

Gary Davis. As the fathers left, they contributed to the silver tray in an amount over \$130.00 for use in the upkeep and utilities fund of the Spearman Little House where the Girl Scouts meet weekly. The leaders wish to express their appreciation for the donations given, as the fund was depleted and bills needed to be paid.

The Girl Scouts also wish to express their thanks to the First United Methodist Church for the use of their fellowship hall and to KBMF for the publicity given to the box supper.

Each troop and its leaders attended church together Sunday March 9; Troop 34, Assembly of God; Troop 78-First Baptist; Troop 196-Presbyterian; Troop 190-Sacret Heart Catholic, Troop 82-Union Church, Troop 253-Apostolic Faith Church.



NEWS FROM the little red school house committee

Legislative action can soon be expected on proposals that will have tremendous impact on our state's public school system and the young people of Texas for years to come.

The recent and controversial report of the Committee on Public School Education is represented in several bills already introduced in both houses of the Legislature.

Of primary concern is the proposal to force the consolidation of 865 of the state's 1,218 districts, creating 353 districts containing no less than 2,600 students. This would obviously eliminate practically every rural and small community school in the state.

Also of great significance is the proposal to institute a sweeping re-evaluation of all real property in Texas, a program that will, for all practical effect, establish the state board of education as a statewide tax assessor for local school taxes.

That this is aimed directly at the thousands of rural landowners and residents in Texas can hardly be doubted, as the committee's report declares: "The Bartlett study verified the fact that city school districts are being cheated in the distribution of state school aid because county tax rolls favor rural areas."

Certainly it should be recognized that there are schools, supporting only a handful of students, that should consider consolidation with neighboring districts; certainly it should be recognized that tax inequities, favoring some rural districts, do exist.

But we submit that arbitrary elimination of our rural schools and the resultant decay of thousands of rural communities, and the many complex problems arising from the establishment of county-wide and multi-county school districts, is not the answer.

Voluntary consolidation should be encouraged, but mere bigness is no guarantee of quality or economy.

We also submit that the tax proposal, that will result in tax bills to our state's rural residents--farmers and ranchers who live on their land and make their living from the land--increasing two, three and four times in size, is certainly as inequitable as is now claimed by the committee on behalf of citizens of metropolitan centers. The old saying that two wrongs don't make a right certainly seems appropriate in this area.

It would appear much more logical and practical, then, while encouraging voluntary consolidation of many of our smaller schools, to seek new ways to improve and upgrade the curricula of these schools and to spend our tax money to help accomplish this goal: to bring advanced and improved educational opportunities to the students rather than forcing them to travel many additional miles per day for their education, and to keep control of our schools where it always has been and always should be--in the hands of our local citizens and taxpayers.

Spearman, Stratford "In" Canyon Beats Champs To Reach State Tourney

Canyon's Eaglettes rocked defending state Class AAA champion Stephenville, 68-40, Saturday night at Snyder to lead a three-team Panhandle contingent into the state girls' basketball tournament this week at Austin.

Canyon, in upping its season record to 31-5, has earned a chance to regain the state Class AAA championship for District 1-AAA. Tulia, 1-AAA's state meet representative before being unseated last year by Canyon, was state champion in 1966 and 1967.

Class A regional tournament before collecting a pair of point victories for the first time in Austin.

Stratford slipped past 54-52 in the morning session and then edged Ralls 64-60 in the Saturday night final at Lubbock Municipal College.

Stratford is now 37-2 for the year and has won 31 consecutive games since a pair of early season defeats at the hands of the AA Lynxettes.

The girls will be attempting to bring home a state championship which eluded Panhandle's two boys' gym Saturday in Gregory City. Clarendon was a first round casualty in Class A and Stratford was a heartbreaking point loser in the Class A final against Kerrville, 55-54.

Survey Urges History Study

AUSTIN--The heritage of our college students will be impoverished unless the colleges and universities continue to teach Texas and American history and government," said Charles R. Woodburn of Amarillo, president of the Texas State Historical Survey Committee, addressing a session of that organization in Austin.

"Proposed bills now before the 61st Legislature would have the effect of depriving this state and nation of enlightened voters and leaders for time to come," said Woodburn. These bills would repeal requirements for courses in Texas and American history and government.

Woodburn pointed out that historical sites being studied today confirm facts not known a generation ago. Social historians are also adding to our resources. "Our children need more courses in history and government--not fewer," he said.

"The known history of Texas and the United States is so vast that the courses presently taught in colleges do no more than brush the surface. To abandon these courses would be cultural suicide."

Woodburn took note of the fact that many historians from the faculties of Texas colleges have already gone on record publicly as opposing the repeal of measures enacted in 1929 and 1954 for the teaching of Texas and American history and government.

American government has been a radical departure in world history. If we could see it through the eyes of Julius Caesar, for example, it would seem so far out that it would be unbelievable.

Joining Canyon in the state competition at Austin this week will be Spearman in Class AA and Stratford in Class A.

Spearman will be making its fifth consecutive trip to the Austin competition with a first place, second and third to its credit previously.

The Lynxettes bombed Stanton, 81-18, in a first round game and then tipped Hale Center, 52-39, in the finals.

Stratford, which has lost only one game this year, was having a more difficult time in the

Texas government has a heritage from the laws of Spain, especially in matters of land ownership.

To fail to explore this very dramatic history would be a deprivation for any inquiring young mind.

The Texas State Historical Survey Committee went on record as opposed to S. B. 45 and H. B. 102 of the 61st Legislature at their quarterly meeting, February 24.

5¢ TO \$1.00 STORES

MON-FRI 9:30-5:00
SATURDAY 9:30-5:00

119 MAIN SPEARMAN, TEXAS

DOLLAR DAYS

Crest Toothpaste
6 3/4 oz. - \$1.09 Value
2 for \$1.00
Mint Flavored

AUNT LYDIA'S HEAVY RUG YARN
70 yards Four color heavy rug yarn. All new colors.
3 for \$1.00

CRYSTAL TINT PLASTIC CAKE TRAY AND COVER
Jumbo Size
Colors-Avocado & Crystal
Compare At \$1.49
OUR LOW PRICE \$1.00

Mid - Winter Special

Packaged Shirts-5 for \$1.00

Berry's Cleaners

Phone 659-8122
Free Delivery-Alterations
Cleaning-Pressing

EARN 5 1/4%

ON YOUR SAVINGS

Save by mail with Home Savings. Earn a big 5 1/4% compounded quarterly, on 36-month Bonus Certificates in multiples of \$1000, or earn 4 3/4% on Passbook Savings. Over 11,000 depositors throughout the United States, Europe, Middle East and Australia save this easy way with us.

- \$1.5 million in Capital and reserves.
- Accounts insured to \$15,000 by Federal Savings & Loan Insurance Corporation.
- Earning start on date of deposit, deposits in by the 10th day of the first of the month.
- Your money is always immediately available.

Complete and mail the coupon below with your deposit and send the coupon for more information.

HOME IS SAVINGS

Home Savings & Loan Association
819 Main Street-Houston, Texas 77002

Enclosed is check for \$_____

For 36-month Bonus Certificate, earn 5 1/4%

For Passbook Account, earn 4 3/4%

Please send more information.

Name _____
Address _____
City _____ State _____ Zip _____

Monaural L. P.

PHONOGRAPH RECORDS

A large assortment from which to choose. Come in now while the selection is complete.

Compare At \$4.79

BUY NOW 2 FOR \$3.00

Cushion Foot

CREW SOCKS

Orlon® Crew Socks. Assorted colors and sizes. Long Wearing.

Reg. \$1.17 pkg.

OUR LOW PRICE 3 PR. FOR \$1.00

Ladies'

PANTY HOSE

Compare at \$1.25

A must for mini skirts. Comes in leg flattering shades. Assorted sizes.

BIG SAVINGS

OUR LOW PRICE... \$1.00 PAIR

GEMINI 18" x 27"

PATCH RUGS

Just the right size for many uses. We have a large variety of patterns and colors from which to choose.

Compare at 98¢

NOW ONLY 2 FOR \$1.00

"GOLDEN T"

MOTOR OIL

NON-DETERGENT 30 wt.

Compare at 25¢

6 QTS. FOR \$1.00

"GOLDEN T"

Facial TISSUE

WHITE

200 Count 2-Ply

Compare at 29¢

ONLY 5 FOR \$1.00

ATTEND THE HANSFORD COUNTY STOCK SHOW

MONDAY MARCH 17

COMMUNITY BUILDING SPEARMAN

AUCTION SALE BEGINS 6:30 P.M.

Pickup & Delivery

659-3555

Collard & Dillon

SNIDER-PEARSON CONOCO

SPEARMAN

Wholesale - Retail on the Farm Service
Field & Road Service

E. STUDEN
This 17
job is "real
men and join t

VICA WE
MARCH 9

al members
national Industri
merica (VICA)
ing National
March 9-15
CA, a nation
to provide
citizenship a
building acti
industrial, i
health educati
was establishe
1965.
Today, 75,000
nwide partici
," according
Hall, Spearma
Advisor.
VICA members
clubs in high sc
vocationa-te
ools, junior ar
ity colleges.
is in their clu
is on develop
ership and citi
well as skills th
ic, social, pro
educational a
The youth who
ection and real
se goals, can o
self in vocatio



LT. VAUGHN IN VIETNAM

VIETNAM(AHTNC)--- Army First Lieutenant Dan W. Vaughn, 26, son of Mrs. Thelma W. Vaughn of Spearman, is now serving as an aviator with the 183rd Reconnaissance Airplane Company near Than Thiet, Vietnam.

Lt. Vaughn recently completed three years service with the U. S. Air Force and re-enlisted for another 3 years in order to serve with this particular aviation program. He has another 2 1/2 years to serve.

Vaughn has been in Vietnam since January 15 and was stationed for several weeks near Dong Ba Thin. He likes flying and "doing a job that needs to be done". In his letters home he said his base had been shelled but that it only "made for a bad nights sleep."

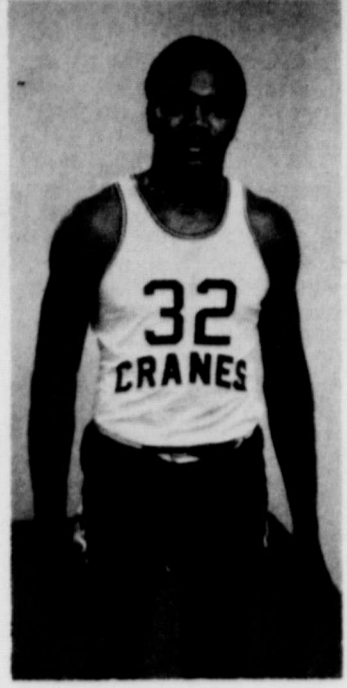

This is the greatest high school basketball player that the Spearman Reporter staff has ever interviewed! Jones of Crane, set an all-time scoring record at the Coliseum Saturday against Spearman and Dimmitt. His 29 points against Spearman were the second lowest of the year for him. His average for the year is an unbelievable 44 points per game. A word to Texas Tech fans! Keep your coach, and get Jones on your basketball team.

STUDENT of the week is Danny Hendricks, son of Mr. and Mrs. Don Hendricks. This 17-year old junior is employed by Western Auto and further he thinks his job is "real cool." After Danny graduates he would like to say his education and join the Armed Services.

NET WINNERS---P.A. Lyon III and Richard Booth, at left, won doubles division at the West Texas Tennis Tournament, Odessa, last weekend. Deanna Sheets won 2nd place in Singles and the Lynx tennis team won the trophy by beating El Paso Irving High School, the second place team in total points.

Sorority Will Meet In Booker

On February 15 at 2 p.m. the Eta Alpha Chapter of Delta Kappa Gamma met in the Homemaking department of the Perryton High School. Twenty members were present.

An executive board meeting preceded the regular meeting. Both sessions were chaired by Bernice Beck, vice president.

Florence Lee Hance, who developed the use of reading, gave a talk on values to be gained through leisure. Tape recordings were played in which Minnie Weaver discussed Leisure Hobbies, and Lucy Mundy discussed participation in Civic organizations. Hostesses Thelma Davis, Mabel Bowen and Faith Kelly served refreshments. The next meeting will be March 31 at 7 p.m. in Booker.

Mrs. Massie Demonstrates Flower Art

Mrs. W. A. Ellsworth was hostess to the Delphinium Flower Club March 10th at 3 p.m.

The vice-president, Mrs. W. V. Hull, conducted the business meeting in the absence of the president, Mrs. Medlin Patterson.

Mrs. Bill Massie presented a program on the making of flowers from tin can lids. She gave a demonstration on the formation of flowers and the construction of a floral wreath.

The hostess served refreshments to members, Mmes. John Bishop, P. A. Lyon, Sr., W. V. Hull, Raymond Kirk, A. D. Reed, Sr., and the guest, Mrs. Massie.

VICA WEEK MARCH 9- 15

Local members of the National Industrial Clubs of America (VICA) are celebrating National VICA Week, March 9-15.

VICA, a national organization to provide leadership, citizenship and character building activities for industrial, technical and health education students was established in 1965.

Today, 75,000 students nationwide participate in VICA," according to Wil-Hull, Spearman VICA Advisor.

VICA members are active clubs in high schools, vocational-technical schools, junior and community colleges. The emphasis in their club program is on development of leadership and citizenship as well as skills through civic, social, professional and educational activities. The youth who needs direction and realistic life goals, can often find himself in vocational in-

dustrial programs that prepare him with occupational skills for life after graduation," Wilbur Hull said. "The VICA Club program is another way to prepare youth for life with social skills and positive attitudes toward work and citizenship."

VICA has grown rapidly since its founding less than four years ago. "Approximately 100,000 students are expected to join by 1970," Hull said.

Nearly three-quarter million youth are eligible to join and with the emphasis now placed on industrial-technical skills, it is expected that VICA will be one of the largest youth organizations in the Nation.

Notice

Hansford County Women's Golf Association will meet in the Plain's Restaurant Monday, Mar. 17 at 7:30 p.m. to elect officers and make plans for the year.

School Lunch Menus

- MONDAY, MARCH 17**
 Tomato Meat Loaf
 Blackeyed Peas with Bacon
 Scalloped Potatoes
 Cabbage, Pineapple Slaw
 Banana Cake
 Bread - Milk
 High School Meat Choice
 Chili Burger
- TUESDAY, MARCH 18**
 Cubed Beef with Gravy
 Steamed Rice
 Green Beans with Bacon
 Combination Tossed Salad
 Fruit Gelatin Dessert
 Honey, Peanut Butter
 Hot Rolls - Milk
 High School Meat Choice
 Oven Fried Liver
- WEDNESDAY, MARCH 19**
 Barbecue on Bun
 Potato Gems - Catsup
 Buttered Corn
 Dill Pickle Spears
 Citrus Fruit Cup
 Brownies - Milk
 High School Meat Choice

- Catfish Steaks - Bread
THURSDAY, MARCH 20
 Chicken Fried Steaks-Gravy
 Mashed Potatoes
 Buttered Spinach
 Carrot Sticks
 Lemon Chiffon Pie
 Bread - Milk
 High School Meat Choice
 Steak Fingers
- FRIDAY, MARCH 21**
 Hot Dogs - Chili Sauce or Pimiento Cheese Sandwich
 French Fries - Catsup
 Seasoned Lima Beans
 Chopped Onions, opt.
 Pickle Slices
 Strawberry Shortcake
 Milk

FFA Chapter Selling Fruit

The Spearman FFA Chapter has received its second load of fruit and there are still several cases not sold. Each case of fruit weighs about 40 pounds and sells for \$4.95.

If anyone would be interested in buying a case, please contact Mr. Herman Boone or any of the FFA boys.

March Acting Like a Lion

March is truly acting like a lion... three major snow storms have lashed the Panhandle area this month already.

Pellets of snow were shot through the Panhandle Friday night (Mar. 7) by winds exceeding 40 m.p.h. and blizzard conditions and sub-teen temperatures gripped the entire area up until early Saturday morning. Visibility was reduced to zero, drifting snow rendered highways impassable and dozens of motorists found themselves stranded in snow drifts and bar-ditches when the fierce winds hammered them off the highway.

The raging windstorm carried most of the snow with it however, and the white stuff that adhered against fences and houses, melted to .12 of an inch

of moisture. Snow remains in the Spearman area from two other recent snowstorms, one on March 3 and another on March 5. Mostly cloudy skies and low temperatures have prevailed over the area since March 2.

The month's weather chart, as recorded by Weather Observer Mrs. H. P. Cates follows:

Date	Hi.	Low	Prec.
Mar. 1	55	25	
Mar. 2	47	28	
Mar. 3	34	24	.48
Mar. 4	33	22	
Mar. 5	39	24	.22
Mar. 6	43	20	
Mar. 7	40	28	
Mar. 8	30	5	.12
Mar. 9	35	12	
Mar. 10	29	12	
Mar. 11	33	10	T

HANSFORD COUNTY STOCK SHOW

JUDGING BEGINS AT

10 A.M FOR BARROWS

1 P.M. STEERS

Weigh In At 6:30 a.m.

Sale starts at 6.30 p.m.



Show starts at 9:00



Gifford - Hill Western

FOR YOUR GAS PIPE AND INSTALLATION
 PHONE 659-2596, BOX 86, SPEARMAN

Hansford County Livestock Show



Weigh In At 6:30 a.m.

Show starts at 9:00

Sale at 6.30 p.m.



B. and B. Grain Co. Inc.

DON'T Forget The BIG HANSFORD COUNTY STOCK SHOW At The Community Building Monday



LEFT TO RIGHT: Richard Sasser, and Ronald Howeter "load u p" for the big Fort Worth Show. Mr. Boone, Spearman FFA teacher, and Supt. Cunningham check the boys out



BIG TEX: Supt. of Schools James Cunningham, is mighty proud of his FFA dept. at school, and is pictured above with Gary Evans, Richard Sasser, and Steve Hicks, just before this group headed for "Cow Town" to win the big Ft. Worth Livestock show.

R.L. McClellan Grain Co., Inc.

Phone 659-3223 Spearman

Serving Hansford County

AND THE

Future Farmers of America

Many of the boys on this page use our

FAMOUS PURINA FEEDS

The Feed Preferred By Most Champions

THURSDAY, M
Area
Trav
IN - Thr
is basketb
quest for th
ps in the
here Frid
Stratford El
istrict I.A. C
a. m. F)
Lexington
57-2 for th
ed to the
Wylie Satu
Spearman 1
two game
e to the s
s. The Lyr
n. 81-18, in
Center, 52-35
rman will p
ata in the
m. Friday.
Canyon
the final c
at 8:40
Midway
on is fresh
ending Cla
Seyderville
t Snyder.
their recor
Mr. and Mr
ly were in l
the past weeke
his regional l
me.
PRE
Ranc
Sac
100#
UNIT
DRE
Wo
ST PRI
UN S
No O
Sim
CONT
Any residen
may enter e
Suppliers of C
INE CO. Ma
mediate fan
this contest s
in conformity
and local law
and regulation
Texas
ENTRY FC
DONT W
WESNGI...
UTCK...
AMSE...
MHE...
LENEDE...
NAME
ADDR
CITY
MAIL TO

Area Girl Cagers Travel to Austin

Three of the top girls basketball teams will meet for the state championship in their respective areas here Friday.

Stratford Elkettes, winner of the 1968 state championship, opens the card at 10 a. m. Friday morning in Lexington. The Elkettes will play Rivercrest at 11:30 a. m. Friday morning and will meet the Wylie Saturday morning.

Spearman Lynxettes easily won two games Saturday to advance to the state Class AA championship. The Lynxettes blasted Wylie, 81-18, in the opener and defeated Rivercrest, 52-39, in the second round.

The Canyon team now has a chance to regain the Class AAA championship for District 1-AAA. Tulia, 1-AAA's state meet representative before being unseated last year by Canyon, was state champion in 1966 and 1967.

The annual girls' high school basketball tournament will get under way at 7:30 p. m. Thursday night as two Class B teams Trent and High Island, square off.

Dweyville and Fannindel play at 1:40 a. m. Friday in another Class A game. The winner will meet the Stratford-Lexington game winner.

In Class AA, Callallen of Corpus Christi and Midway of Waco play at 1:45 p. m. Friday with the winner playing the winner of Spearman's contest with Rivercrest.

Angleton tangles with Carthage in the first Class AAA game at 7:20 p. m. Friday. The winner plays the victor of the Canyon-Tuloso-Midway game.

The state championships games are set for Saturday.



Let Me See ... by Sybil

I haven't been so weary of travel in a long time. We haven't unpacked our bags for 2 weeks, and right now they are stretched out in the middle of the living room floor... all ready for Austin. Beginning to feel like a member of the Globe Trotters, what with being in Lubbock the past 2 weekends. Billy & I are enjoying it all, but our team we leave behind to get out the Sunday paper are NOT enjoying it so much. However, after viewing the past two Sunday papers, I think they do a better job without us here. We are always anxious to get back home Sunday to see how our crew did with the weekend newspaper. We stopped in Panhandle Sunday noon to have a bit of lunch and there sat a woman reading the Sunday Plainsman... so we got a preview peek at a paper before we reached Spearman!

I was feeling real lucky to have a chance to FLY to Austin with Chalmers & Betty until Junior Lushby related to us his recent experience on a jet airliner. Seems his plane had to make an emergency landing and Junior told of how he and his friend got on the very back seat of the plane and strapped all these pillows around them. He made it sound amusing... but HE didn't get much pleasure from the hair-raising experience... & his story didn't make me anticipate my flying trip any too much!!

I have talked with doz-

ens of people who are planning to follow our winning basketball gals to Austin to the state toumey this weekend, so I'd like to do a re-run of Clyde Walter's "Indigestion, Austin Style" for the benefit of many Panhandle-Plains residents who find themselves in Austin with a "grrlurping" sound in their stomach--a signal to take on nourishment. Here is his guide to Austin eating places:

Caruso's Cafe & Oyster Bar, 311 W. 6th--an Italian restaurant which also specializes in seafood.

The Hoffbrau, 613 W. 6th--strictly steaks and potatoes. The Hoffbrau orders so many steaks each day. When those are cooked, they shut the door. Visitors are urged to call for reservations... they won't reserve the table... they reserve the steak.

La Tapatia, 1509 E. 1st ---a winner at lunch for barbecue fans.

Scholz Garten, 1607 San Jacinto--German good, including frankfurters and sauerkraut, plus another goodie, rouladen mit rotkraut and Kartoffel- lin.

The Barn, 8611 Balcones Drive, is one of those places that is real good IF rich old Uncle Charley is along to pick up the tab! Make reservations for the big barn, and be prepared to spend some time waiting for a table. If you have to wait VERY long, go next door to the little barn which is a gay nineties saloon complete with a rinky-tink piano and a healthy looking babe in red tights in a swing suspended from the ceiling above the bar.

Steak Island, 600 E. Riverside---great atmosphere with candle-light above town lake. Steaks are every bit as good as those at the barn. Go early and catch Ernie Mae at the piano in the lounge.

AND, if you are hungry for some good fried chicken, go by the Chicken Shack, 5242 No. Lamar St. They always run an ad in our papers congratulating the Lynxettes, so if you go by to eat with these nice folk, PLEASE tell them you read their ad in our paper.

I HAVE BEEN a cat fancier for many, many years. I simply would not live without a Siamese around my home, but I have always admired the calico cat. My complete book on Felines tells me that calico cats are rare, and a male calico is just about

next to impossible... but Craig & Bodil Hutchison's mother cat "Prissy" (a beautiful tri-color Calico) had her third litter of kittens last week and the one, and only, calico is a MALE. I was real excited about it and just knew they could find themselves in a position to receive something like \$5,000 for such a rare critter. Now, it seems, I can't substantiate even the fact that the cat is RARE much less worth anything. Please, if anybody knows anything at all about this breed of cat, won't you come to my rescue?

CONGRATULATIONS are in order--again--for Jenna V. Ownbey who has had her second book of poetry published. Just off the press, STAR-MOODS is a beautiful book printed by Naylor Publishing Co. with jacket illustration by the author. I love poetry, and if you share this feeling, you will appreciate what this talented Spearman woman has to say on the 141 pages of STAR-MOODS. She has them for sale.



Latham To Vietnam

Specialist Fifth Class Jerry Latham, son of Wilma Stidham has been in Spearman visiting with his family on a 30-day leave before reporting for duty in Vietnam. Latham has been stationed at Fort Lewis, Washington in the U. S. Army Personnel Center working as an Admin-Specialist since May of 1967. On March 16 he will report to Oakland Army Terminal where he will then proceed to Long Binh, 90th Replacement Detachment.

The 20-year old soldier has been in service 2 years. He visited here in the home of his aunt Mrs. Inez Bennett.

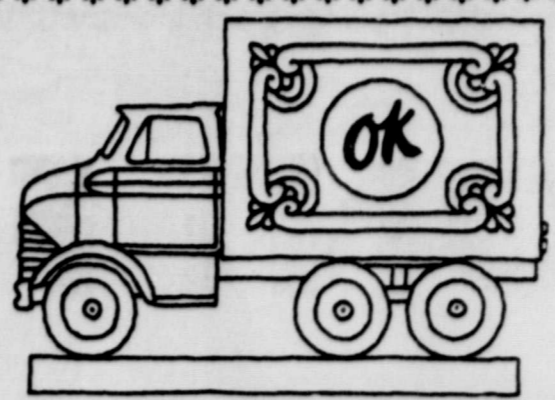

USED TRUCK

SPECIALS

- 64 Chev 1/2 Ton Pickup V8, 4 Speed only \$795
- 66 Ford Pickup Flat Bed 6 Cyl 4 Speed \$995
- 62 Ford 2 Ton Truck Cab & Chassis 4 Speed 2 Speed Axel \$1395
- 66 Chev pick up good transp 6cyl 4 spd \$1095
- 67 Chev pick up V8 4 spd extra clean \$1695
- 67 Chev pick up 3/4 ton big 6 4spd low milage \$1895
- 67 Chev pick up V8 3spd short Narrow Nice \$1595

Plus A wide selection of other good pickups suitable for irrigation use. Also a few good used trucks.

Excel Chevrolet-Olds.
Hiway 207
Spearman, Texas
Jeep

Mr. and Mrs. T. O. Lackey and children were in Lubbock last weekend for the regional basketball game.

Mr. and Mrs. Joel Lackey and children were in Lubbock last weekend attending the regional basketball games.

PRE-SPRING SALT SALE

Ranchers - Cattle Feeders

Sacked Salt 50 LB. And

100# Bags \$1.25 per 100 LB.

Cut

UNITED MUD WAREHOUSE

500 Bags

WIN A BRAND NEW \$209.95 DRESSMAKER ZIG-ZAG SEWING MACHINE

Work this Contest and Win Prizes!!!
OVER \$5,000 IN PRIZES TO BE GIVEN AWAY
(In Merchandise Certificates)

1ST PRIZE

A Brand New \$209.95 DRESSMAKER ZIG-ZAG Sewing Machine

2ND PRIZES

\$140.00 Discount Certificates. These are good toward the purchase of the \$209.95 DRESSMAKER Sewing Machine.

3RD PRIZES 2-Adjustable Dress Forms.

4TH PRIZES 5-Transistor Radios.

5TH PRIZES 5-Pair Pinking Shears.

UNSCRAMBLE THE WORDS CONTEST

No Obligation - Nothing To Buy! It's Easy... It's Fun!

Simply Unscramble The Words And Mail Today!

CONTEST RULES

- Any resident of the United States may enter except employees and agents of CITY SEWING MACHINE CO., Marysville, Ks., and their immediate families. The operation of this contest shall be subject to and conform with all federal, state and local laws, ordinances, decisions and regulations.
- All entries become the property of CITY SEWING MACHINE CO., Marysville, Kansas.
- Entries must be postmarked no later than 8 days from the receipt of this entry. So hurry, mail today!
- Winners of the Sewing Machine, Adjustable Dress Forms, Transistor Radios and Pinking Shears will be selected by drawing from among all correct entries. Other entries will receive a \$140.00 Discount Certificate. All prize winners will be notified by mail.
- Only one entry permitted from each contestant.
- Decision of the judges is final.
- No representative will call or come to your home. Winners will be notified by mail.

Entry Form

Enter the "SMART MONEY" PUZZLE AND WIN PRIZES!

Unscramble These Words--Hint: They All Pertain to Sewing

DON'T WAIT! ENTER TODAY!

WESNGI. EMDN. OGRMRNOA.

UTCK. TABS. NRETTAP.

AMSE. CTISTH. OEBTUHTNO.

MHE. UOTTBN. LMATEARI.

LENEDE. REPZIP. SROSSICS.

NAME _____

ADDRESS _____

CITY _____ STATE _____

MAIL TO--City Sewing Machine Co., 818 Broadway, Marysville, Ks. 66508

I'm Bawling About The HANSFORD COUNTY STOCK SHOW

MONDAY

Sale starts at 6.30 p.m.

NORTH PLAINS TRUCK & IMPLT.

SPEARMAN 658-2421

MAIL THIS OFFICIAL ENTRY BLANK TO: CITY SEWING MACHINE CO., 818 BROADWAY, MARYSVILLE, KS. 66508

BOX 505 - HWY. 15 SPEARMAN, TEXAS 79081

LAST WEEK'S WINNER
Mrs. Mack Mauldin \$100.00

WIN Free Cash JACKPOT DAY

\$100.00

THIS WEEK END Nothing to Buy... You do not have to be present to WIN

"GET YOUR CARD PUNCHED" THIS WEEK

Register Just Once You're then in the "POT" for the weekly Award

Wonderful Cash Dollars

Save Shurfine COUPONS FOR VALUABLE PRIZES! ABSOLUTELY FREE

TOMATOES

19¢

Always Fresh "Premium Quality"

lb.

ROUND STEAK

89¢

USDA Choice Beef Full Cuts

lb.

BELL PEPPERS California Crisp lb. **23¢**

Pikes Peak Roast USDA Choice Beef No Waste lb. **79¢**

POTATOES Colorado Russet 5 lb. Bag **20.88¢**

Rump Roast USDA Choice Beef Tender & Tasty lb. **69¢**

APPLES Washington "Extra Fancy Red" Delicious Texas Ruby Red 5 lb. Bag **25¢**

Pot Roast USDA Choice Beef Boneless lb. **79¢**

GRAPEFRUIT 5 lb. **5.39¢**

Ground Chuck Fresh & Lean lb. **69¢**

Round Steak USDA Choice Beef Center Cut lb. **98¢**

TUNA **4\$1**

RIB STEAK

USDA Choice Beef Boneless Small Cut

\$1.49

lb.

PEACHES Shurfine Fancy Cling Halves or Sliced No. 2 1/2 can **4\$1**

ENERGY All Purpose Detergent Giant Box **49¢**

SHORTENING Shurfine "Pure Vegetable" 3 lb. Can **3.59¢**

KLEENEX Facial Tissue Reg. 3 1/2 size **4\$1**

COFFEE Shurfine "Better Flavor" lb. Can **59¢**

MARCH IS Shurfine YOUNG MOTHER HUBBARD MONTH

SAVE! FILL YOUR BARE CLIPBOARD FOR LESS... ALL MONTH LONG!!!

SHOPPING LIST

PRESENT THIS SHOPPING LIST AT THE CHECK-OUT FOR 100 FREE BUCCANEER STAMPS with purchase of \$5.00 or over

CORN Shurfine Cream or W.K. 303 size can 6 for \$1

MARGARINE Shurfresh Premium Quarters Lb. 6 for \$1

Luncheon Meat Shurfine 12 oz. Can 2 for \$1

POTATOES Shurfine Frozen Krinkle Cut 2 lb. Bag 2 for 89¢

- Shurfine Apple Butter 28 oz. 3/\$1.00
- Shurfine Asparagus Sp. Grn. Cut 1 1/2 oz. . 3/\$1.00
- Shurfresh Biscuits Sw.-But. Milk 8 oz. . 12/\$1.00
- Shurfine Blackeyes Fr. Shell 15 oz. 7/\$1.00
- Shurfine Cake Mix Whit.-Devils 18 1/2 oz. . 4/\$1.00
- Shurfine Catsup 20 oz. 3/\$1.00
- Shurfine Coffee Reg.-Drip VP 1 lb. \$.59
- Shurfine Corn Golden CS-WK 17 oz. 6/\$1.00
- Shurfine Cucumber Chips Fr. Pak 16 oz. . 4/\$1.00
- Roxey Dog Food 15 1/2 oz. 13/\$1.00
- Shurfine Flour 10 lb. Paper Bag. \$.79
- Shurfine Fruit Cocktail 16 oz. 4/\$1.00
- Shurfine Gr. Beans 3 Sv. Cut 16 oz. 6/\$1.00
- Shurfine Luncheon Meat 12 oz. 2/\$1.00
- Shurfresh Margarine-Reg. 1/2's 1 lb. 6/\$1.00
- Shurfine Milk 14 oz. 6/\$1.00
- Shurfine Peaches YC. Hlvs.-Sl. 29 oz. ... 4/\$1.00
- Shurfine Peas Early Harvest 17 oz. 5/\$1.00
- Shurfine Pork & Beans 16 oz. 8/\$1.00
- Shurfine Potatoes Fro. Krinkle Cut 32 oz. 2/\$.89
- Shurfine Salad Dressing 32 oz. \$.39
- Shurfine Shortening All Veg. 3 lbs. \$.59
- Shurfine Spinach 15 oz. 7/\$1.00
- Shurfine Syrup Pancake & Waffle 32 oz. . 2/\$.79
- Shurfine Tomatoes Whole Peeled 16 oz. . 5/\$1.00
- Shurfine Tomato Juice Fancy 46 oz. 4/\$1.00
- Shurfine Tuna Chunk Style 6 1/2 oz. 4/\$1.00
- Shurfine Vienna Sausage 4 oz. 5/\$1.00

Sugar

Imperial Cane 10 lb. Bag lb. **\$1.09**

Jello

All Flavors Gelatin Assorted 3 oz. Box **4 for 39¢**

AFFILIATED FOOD STORES

Cut Rate GROCERY

Values good through Saturday, March 15, 1969

BUCCANEER STAMPS

SPEARMAN, STRATFORD EYE STATE

Hale Center, Ralls Crumble In Finals

By JIM GINTONIO
The Journal Sports Staff
AA Spearman and Stratford
Class A advanced to next
girls state basketball
winning their respective
region I titles Saturday

night at the Lubbock Coliseum.
Spearman ran away from
Hale Center in the second half,
posting a 52-39 victory, behind
the 27 points of Marsha
Shieldknight.
Near Upset
Ralls nearly pulled the

ourney's biggest upset but fell
to the Elkettes, 66-64. Kathy
Allen poured in 44 points for
Stratford, upping her day's out-
put to 80.

Hale Center and Spearman
dominated the all-tournament
selections, each placing three.
Miss Shieldknight, Jyniece
Calloway and Sandra Shufeldt
made it from Spearman and the
Owlettes placed Sue Cannon,
Sherry Massey and Judy
Townsend on the team.

In Class A, the champions
were represented by Miss Allen
and Neta Brannan. From Ralls
were Cindy Stevens and Brenda
Caddell, while Wylie's Renee
Rackow and Pam Raughton
completed the squad.
With Miss Shieldknight, the
outstanding player in the AA
field, doing most of the scoring,
Spearman jumped to a quick
lead, but Hale Center battled
back to knot it 13-all at the
quarter break.

Catch Fire
The game see-sawed much
thereafter, until the Lynxettes
caught fire behind Miss
Shieldknight, freshman Shiela
Patterson and Miss Shufeldt, the
latter two scoring 15 and 10
points, respectively, going with
Marsha's game-high 27.

Miss Townsend paced the
Ralls' attack with 21 points and
Anita Burgess chipped in a
dozen.
Miss Allen, by far the top
player in the A classification,
was the focal point of the Strat-
ford offense, although Ralls'
Dixie Abell poured in 33 points
and Miss Caddell adding 26.

Stratford, although the
superior team, had to rally back
five times in the final period,
after Ralls fought back from big
deficits.

Ralls finally managed to knot
the score at 64-all with 22
seconds remaining in the game
on a three-point play by Miss
Caddell.

Stratford worked the ball to
Miss Allen, who was fouled and
iced the game, clicking on both
of them with four seconds left.
A long Ralls' pass was errant,
ending the game.

Spearman advanced to the
state meet with a 32-5 mark and
Stratford's credentials show a
33-2 reading.

Spearman had little trouble
advancing to the finals, with an

81-18 romp over sophomore-
laden Stanton.

A 39-point outburst by Marsha
Shieldknight, which put her
over the 3,000-point mark for
the year, paced the Lynxettes
to their highest production of
the season.

She had help from Lynn Ho-
hertz, who scored 17 and Shiel
Patterson, who added 12.
Spearman shot a good 58 per
cent from the floor, on 29 of 50
shots, while Stanton managed
but five of 36 for 13.9 per cent.
Doris Howard's 10 points
paced the Buffalos.

Spearman shot to a 21-3 lead
at the quarter and built it to
41-11 at the half and coasted the
final two periods.

Match Buckets
Hale Center and Comanche
matched buckets for almost a
quarter, before the Owlettes
took command and stopped
Comanche, 57-46.

Judy Townsend poured in 27
points and Anita Burgess chipped
in with 16. The Maidens
were led by Sarah Fletcher with
23 points, while Susan Hicks

scored 11 and Judy Gleaton 10.
Hale Center's defense stopped
Comanche must of the second
half and the Owlettes took com-
mand midway through the third
quarter and were never threat-
ened again.

Stratford and Wylie ex-
changed leads most of the
game, until Stratford pulled
out by a bucket in the final
period to grab a 52-50 victory.
Kathy Allen scored 36 points
for the Elkettes, clicking on 14
of 14 from the foul line.

Wylie's better balance went
for naught. Pam Raughton led
the Bulldogs with 24 points,
Sharon Martin added 13 and
Anita Cowan added 10.

Outshoots Stratford
Wylie outshot Stratford by
one field goal, but was 12 of 20
from the foul line, so 16 of 19
for the winners.

A major factor was rebound-
ing. Stratford hauled down 32,
to 14 for Wylie.

Ralls jumped out to a 14-4
lead on Iraan at the quarter-
break and led the rest of the
way, building up a 14-point
bulge entering the final period,
enroute to a 46-39 triumph.

The Jackrabbits were led by
Brenda Caddell, with 26 points,
and Dixie Abell with 12.
Iraan had Marsha Higdon
scoring 19 points and Mary
Dykes 12.

Although losing, Iraan held a
comfortable 41-19 rebounding
edge.

Washington Report

From Congressmen

BOB PRICE WITH RETIREMENT, TEXAS

1811 LONGWORTH OFFICE BUILDING, WASHINGTON, D.C. 20540



In a recent Washington
report on student disorders,
I said that the Congress
and the President have a
clear responsibility to put
"law and order" ahead of
anything else and to enact
and enforce stringent laws
to deal with Communist
conspiracies as well as the
flagrant disregard of hu-
man rights.

Since then, U.S. At-
torney General John N.
Mitchell has said he ex-
pects to authorize criminal
prosecution of "hard-
line militants" who he says
have been crossing state
lines to incite riots by col-
lege students.

Last year, I and other
Congressmen introduced
anti-riot legislation which
became part of the 1968
Civil Rights Act, and makes
it a Federal offense to cross
state lines with intent to
incite, organize, encour-
age or take part in a riot.

These are encouraging
words in view of the mount-
ing mass of evidence of a
national or international
conspiracy behind the stu-
dent unrest. The same
faces appear at one dis-
order after another on cam-
puses across the nation.
The Attorney General ap-
pears to be convinced that
a small group of people
is making "almost a voca-
tion" of starting trouble on
the campus.

There is a distinction between
the hard-liner with the mili-
tant approach and the young
innocent who likes to pro-
test," he said. "We
should break out the hard-
liners and distinguish them
from the others."

Governor Ronald Reagan
at the National Governors
Conference here recently
proposed a Federal invest-
igation to determine if
there is a nation-wide plan
or organization behind the
current outbreaks. Attor-
ney General Mitchell said
the Justice Department is
already making such an
investigation.

At the same time, Presi-
dent Nixon directed Vice
President Agnew to discuss
with the governors what
action, consistent with the

traditional independence
of American universities,
might be taken at the
state and Federal levels
to cope with the growing
lawlessness and violence
on our campuses.

In a letter to the Rever-
end Theodore M. Hesburgh,
President of Notre Dame,
Nixon said that if the in-
tegrity of our universities
is to be preserved, then
certain principles must be
re-established and certain
basic rules enforced. "In-
timidation and threats
remain outlaw weapons in
a free society," he wrote.

In speaking of the student
rebellions, George F. Ken-
nan, diplomat, historian,
and educator, said: "Uni-
versities are there for pur-
poses of education. They
are not supposed to be
exercised in political
democracy. The term
democracy refers to the
procedures of Government
and defines the relation-
ship between the individual
citizen and those who hold
the ultimate power of dis-
posal over his person and
property; it has no proper
applicability to the ad-
ministration of the educa-
tional process."

"Higher
education," Kennan said,
"is not an absolute right
nor is the enjoyment of it
devoid of responsibilities.
In an age when there are
far more applicants for
enrollment in our leading
institutions than these in-
stitutions can handle,
there is no reason anyone
should be tolerated as a
student on one of these
campuses who is not pre-
pared to give the univer-
sity his respect and whose
presence and activity
there are disruptive of the
educational progress of
other students."

**CREEPING MESQUITE
CONTROL**--The best known
method for controlling
creeping mesquite for
range restoration is with
yearly repeated aerial
application of 2, 4, 5-T,
says G. O. Hoffman, Ex-
tension range brush and
weed control specialist.

Now Is Time To Produce Quail Food

SAN ANGELO--There
are few farms where there
are not opportunities for
improving quail habitat by
management of native
quail-food producing plants,
says Jack Parsons, wildlife
supervisor for the Texas
Parks and Wildlife Depart-
ment.

In many areas of West
Texas the preferred food
plants of bobwhite quail
are produced through in-
difference or accidental
soil disturbance; however,
there are ways to inten-
tionally create more food
plants.

Spring discing in select-
ed areas is the most practi-
cal method of stimulating
growth of native bobwhite

food-producing vegetation.
This is especially true of
areas adjacent to perman-
ent cover such as brushy
draws, around timber
edges and along some fence
rows.

If landowners want more
quail habitat for their
birds, March is probably
the best time to disc, al-
though any time during the
dormant season is accept-
able.

Growth stimulation of
key food plants such as sun-
flower, croton, ragweed
and careless weed is best
accomplished by disc dis-
turbances to put more food
on the ground during criti-
cal periods of food shortage
in winter months.

Sign in a gift shop: "For
the man who has every-
thing--a calendar to re-
mind him when the pay-
ments are due."

Turns night into day
...for work or play

NITE-LITER

Wide Area Outdoor Lighting

NITE-LITER mercury vapor lighting
makes all after-dark outdoor activities
easier, safer and more enjoyable. The
NITE-LITER spreads bright protective
light over an area up to 100 yards
in diameter. And it's automatic...
turns itself on at dusk and off at
dawn. The total cost to you is just
\$4.00 per month... which includes
installation on a tall wooden pole,
year 'round maintenance and the
electricity used by the unit. Call our
office soon for your NITE-LITER.

TOTAL CHARGE ONLY \$4.00 PER MO. NO INVESTMENT REQUIRED

COMMUNITY PUBLIC SERVICE
Your Electric Light & Power Company

PROTECT AND BEAUTIFY your home with

STERLING TROPHY OUTSIDE WHITE HOUSE PAINT

SPECIAL \$5.25 Per Gallon

"A Painter's Paint The Home Owner Likes"

WHITE HOUSE LUMBER CO.

LYNXETTES

Get Set To Dig
Your Way Through
The
Congratulating Crowd
After You
Win State

**Remember the Livestock Show
Monday March 17th
Jr. Lusby Cats**

WE ADD OUR... CONGRATULATIONS TO THE SPEARMAN LYNXETTES ON WINNING REGIONAL CHAMPIONSHIP

WE WELCOME YOU TO AUSTIN!!!

"FOOD FIT FOR A KING"

CHICKEN SHACK RESTAURANT

5242 No. Lamar

DURING YOUR STAY HERE... WE INVITE YOU TO DROP BY TO SEE US

AGRICULTURE and RANCHING

At Its Very Best Results In A

GROWING ECONOMY

With The Friendliest People On Earth

**2 BIG
EVENTS**
↔
The

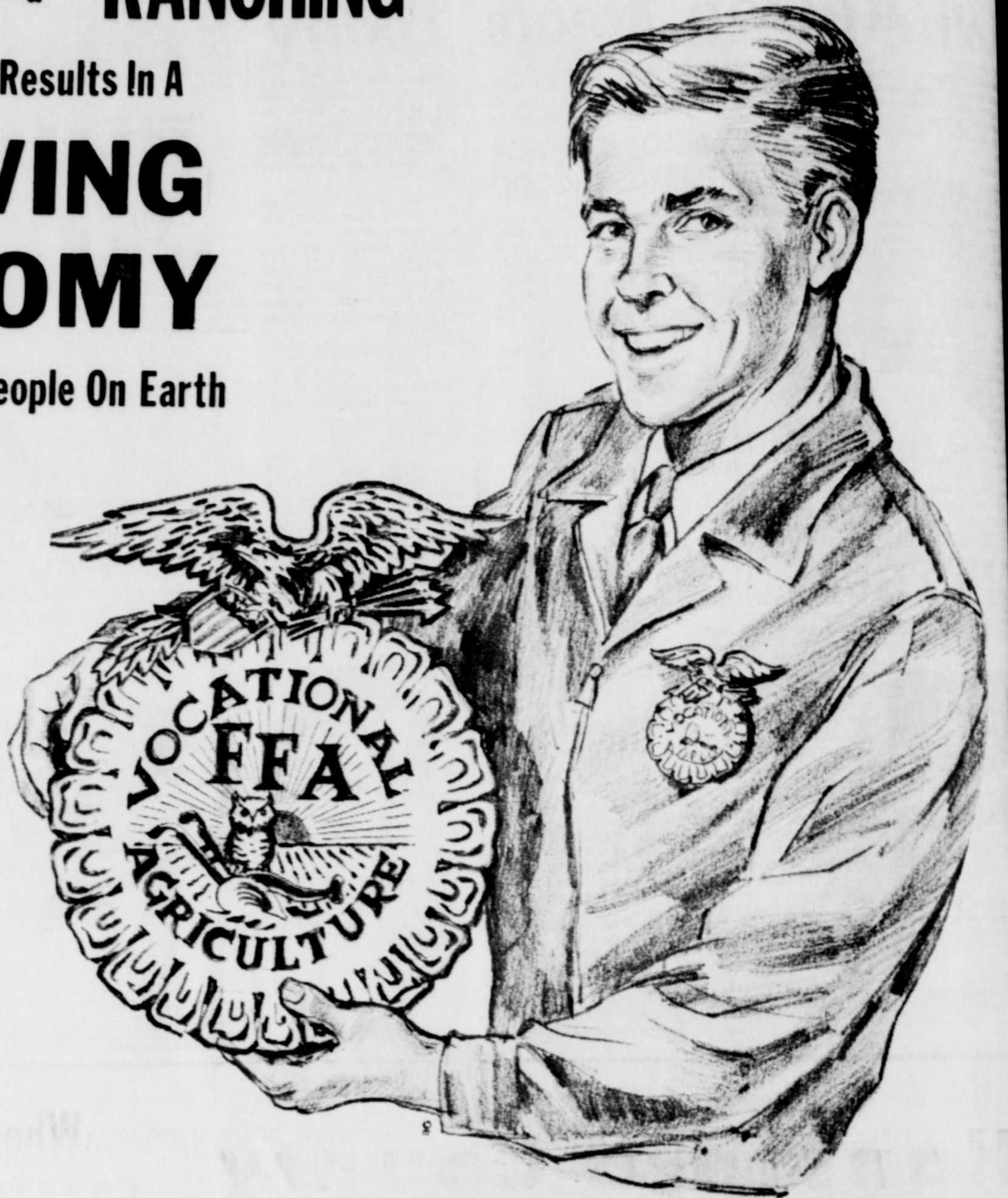

State Tourney At Austin, Saturday, and
Hansford County Stock Show Monday In
Spearman

Don't Miss Either Of These
Big Events

Bank Money Orders

Safe Deposit Boxes

Personalized Checks

Crop Production Loans

Automobile Loans

Home Improvement Loans

Livestock Loans

Traveler's Checks

Checking Accounts

Farm Machinery Loans

Business Loans

Time Savings Accounts

Bank by Mail



Marcia Shieldknight is pictured above as she receives the 1969 Region I Trophy at Lubbock Saturday nite! Marcia set a new school scoring record by scoring her 3000th point during the regional tourney!

FIRST STATE BANK

Member FDIC
Spearman, Texas



Girls Open Competition In Region Meets Today

JIM GINTONO
Journal Sports Staff
ams bid for two spots
ate girls' basketball
nt, in regional action
Lubbock Municipal

averaging 26 per game and Dixie Abell, scoring at a 23-point average. Another high scorer is

Sandra Smith, at 13.0. The Bravettes of Iraan had a 5-0 district mark and 16-5 in

outside competition. Junior Mary Dykes is hitting 22 points per game, while sophomore Judy Myer has a 12.2 average.

ference A. Stratford and Wylie meet at 8:30 a.m. and Iraan and Stanton battle at 10:15 a.m. and Hale Center meets at 1 p.m. and AA.

LIBRARY NEEDS HELP FOR LOCAL HISTORY COLLECTION

Mrs. Bob Archer and Mrs. Olin Sheets of the Historical Association attended an area seminar on Local History, the first in a Texas public library, on March 1 at the Mary E. Bivins Memorial Library, Amarillo.

area. Current items are of interest as well as older ones, since these may be lost if not preserved now. The library would appreciate the opportunity to photocopy valuable items not now available as gifts to the library.

ed has a non-district 19-2 and was undefeated district games. Kathy averaging 23 points per game. The Elkettes senior, Carla Hester, is an 18-point clip.

The Amarillo Library serves as a resource center for the 26 counties of the north Panhandle, and offers a variety of area services. Saturday's all day meeting was the ninth in a series of area workshops for librarians and others interested.

Letters, diaries, memoirs, maps, reports, posters, notices, menus, minutes, clippings, books, manuscripts, etc., would be appreciated.

Four Over 10 girls Bulldogs, 18-1 and respectively, have four ranging over 10, led by Pam Raughton.

More than 58 persons from 13 Panhandle towns registered, and were urged to return to their home communities with the aim of bringing to the attention of as many Panhandle citizens as possible the importance of preserving written materials dealing in any way with the development of this area, both past and present.

A significant collection of local history in your public library will be of great value for research now and in the future.

Also chipping in with spring are sophomore Down (19.4), junior Martin (16.6) and Sandra Jackson

If you can help, you are urged to contact the Amarillo Library.

The Comanche Maidens went 13-5 in non-district encounters and 10-0 in league tilts. Judy Gleaton, a junior, is the team's leading point maker, hitting 28 per game, with junior Sarah Fletcher at the 24-point mark and sophomore Susan Hicks at 18.0.

losing only once in 14 games and compiling a 10-1 league record, is led by Brenda Caddall.

The Mary E. Bivins Memorial Library, Amarillo, is collecting any written or printed materials concerning the Panhandle

Patients in Hansford Hospital are Joyce Branstetter and daughter, Lawson Breeden, Claude Burges, Sandra Clements and daughter, Dorothy Groves, Quentin Hart, Dana Hazelwood, A.R. Henderson, Leona King, Betty Lemons, Phyllis Phipps, Tony Shapley, Ben Shoemaker, Claude Smith and Ella Thomas.

and Mrs. William...
...of a baby girl born...
...Hansford Hospital at...
...m. Sunday, March...
...ing 6 lbs, 11 3/4...
...and measuring 19 1/2...
...at birth.

Mr. and Mrs. Ron J. Garcia have recently returned to the States after a three year tour of duty in Japan. Mrs. Garcia is the former Mary Frances Richardson who grew up in Spearman and has relatives here. Mr. Garcia was attached to the medical division of the Army in Japan and has now taken a position with the Medical Arts School in San Antonio as a teacher. They will now reside in San Antonio.

Dismissed were Bonnie Willingham, John Ladehoff, Tommie Jack Bruce, Billy Weant, Pete Martinez.

SCATTER PIN LEAGUE
3-6-69

TEAM	WON	LOST
Sanders	68	24
Anthony Elec.	58 1/2	33 1/2
G&G	58	34
Baker & Tay.	34	58
Gruver Mo.	33	59
Berry Clean.	26 1/2	65 1/2

HIGH TEAM SERIES
Anthony Elec. 1702
Sanders 1696

G&G 1655
HIGH TEAM GAME
Anthony Electric 621
Sanders 611
Sanders 594
HIGH INDIVIDUAL SERIES
J. Lambert 484
J. Meek 483
J. Weaver 481
HIGH INDIVIDUAL GAME
J. Lambert 200
J. Weaver 181
J. Meek 178

leaders Mrs. George Rook, Mrs. Bob Crawford and Mrs. Wayne Ellsworth. The Scouts made place cards for the box supper and finished the invitations to be given to their fathers for the supper. Kate Crawford served refreshments to Becky Brown, Valerie Ellsworth, Colleen Smith, Colette Smith, Tammy Rook, Stephanie Reed, Rhoda Bingham, Susie Gregg, Peggy James, Kim Daniel, Karen Tope, Jan Mason and Janice Sims.

Refreshments were served by Natalie Bell and Jana Beth Buchanan to Tammy Bynum, Cyndi Biddle, Beth Sheppard, Stacie Anthony, Sheri Fox, Donita Phillips, Jennifer Umphress, Connie Vernon, Christy West, Terri White, Sue Close, Jonell Moran, Jo Nell Comegeys, Phyllis Crawford.

supper. Practice was continued on skits as entertainment for the evening of March 10 and the work on the table centerpiece was completed. Sally Ott furnished refreshments to the troop. Those present were Debra Davis, Marcie Larson, Kathye Brown, Dixie Sheppard, Linda Sutton and Sally Ott.



Junior Girl Scout Troop 34 met Tuesday afternoon in the scout house with

Brownie Troop 190 met March 6 in the Spearman Little House with leaders, Mmes. Jack Moran, Sid Biddle and Burl Buchanan. City Judge Ragsdale met with the girls and leaders and showed them a film on mouth to mouth resuscitation.

Cadette Girl Scout Troop 253 met in the home of Mrs. Gary Davis Wednesday March 5. Troop leader, Mrs. Marcus Larson was assisted by Mrs. Davis in the work of the Cadettes for the meeting. The Cadettes made invitation for the box supper on Monday, Feb. 10. The invitations will be given to the fathers of the girls asking them to attend the

Mr. and Mrs. Bill Powell of Texas City, Texas visited in the home of Mr. and Mrs. Aaron Love Monday.

Mrs. Homer Hart of Spearman is in High Plains Baptist Hospital in Amarillo where she will remain for several days for tests.

STOP!

Stop thinking you can't afford an Olds.

(12 Olds models are priced under \$2999.)*

Think an Olds is out of your league? It's not. You're closer to Olds than you think. Take this Cutlass S. It's just one of twelve Olds models priced under \$2999. And it's got all the things you like. A Rocket 350 V-8 or Action-Line Six. Hideaway windshield wipers. Full carpeting. Right on down the line.

So why settle for the ordinary when it's so easy to own an Olds.

VALUE RATED
USED CARS

Thinking used car? Get new-car treatment on your Olds dealer's used car lot. Large selection of late models at low prices.

*Based on manufacturer's suggested retail price including federal excise tax and suggested dealer new car preparation charge. Destination charges, state and local taxes and optional equipment additional.

Hansford County Livestock Show

Where :
in Spearman At The
Community Building



**Learning to Do...
Doing to Learn...
Earning to Live...
Living to Serve...**

State Tourney At Austin, Saturday, and
Hansford County Stock Show Monday In
Spearman

Don't Miss Either Of These
Big Events

**NORTH PLAINS ELECTRIC
COOPERATIVE, INC.
PERRYTON, TEXAS**

When: :
Monday March 18
Weigh In At 6:30 a.m. Show starts at
9:00 and the Sale at 6.30 p.m.

CONGRATULATIONS REGIONAL CHAMPS

SPEARMAN B TEAM
Eddie Clemons

- 44 45 Debbie Daniel
- 44 44 Donna Floyd
- 44 44 Maria McWhirter
- 44 44 Leslie Nollner
- 44 44 Sarolyn Schnell
- 44 44 Dolyann Brummett
- 44 44 Carroll Booth
- 44 44 Patty Buzzard
- 44 44 Liz Hohertz
- 44 44 Cynthia Kopke
- 44 44 Bery Nixon
- 44 44 Patricia Schnell

SPEARMAN 7th - 8th TEAM
Miss Burkard

- 20 22 Teresa Beck
- 44 44 LeAnn Shieldknight
- 24 24 Linda Ricketts
- 22 20 Merilee Cooley
- 12 12 Roxana Sparks
- 30 30 Cheryl Evans
- 10 10 Cathy Dear
- 50 50 Donna Fyfe
- 52 52 Phyllis Randell
- 40 40 Susie Sell
- 34 34 Dinease Standerfer
- 32 32 Valorie Uptergrove
- 14 14 Kendra Brack
- 42 42 Janna Robinson
- 54 54 Nanette McIntyre
- 31 Peggy Floyd
- 35 Mary Lou DeArmond
- 41 Debra Weaver
- 11 Debbie Sheppard
- 25 Linda Sutton
- 13 Gaye Daniel
- 53 Deann Reed
- 15 Rhonda Jones
- 43 Delinda Head
- 33 Peggy Stidham
- 55 Vickie Crawford
- 45 Teresa Scroggs



Happy Lynxette: This picture was made with only a few minutes left in the Hale-Center game Saturday night! The Lynxettes are: very, very happy!



ALL REGIONAL MEMBERS: Three Hale center girls, and three Spearman girls: Callaway, Shufeldt, and Shieldknight, round out the Region 1, All Regional team at Lubbock Sat nite!

Rivercrest

Dk.

- 11 Mary Rogers
- 12 Linda Powers
- 13 Joan Walsiak
- 14 Pat Belcher
- 14 Freida Whitten
- 15 Rita Gandy
- 21 Margaret Brooks
- 23 Sharon Posey
- 24 Joyce Brown
- 25 Rosemary Brown
- 25 Jean Cook
- 32 Jerri Gage
- 33 Karen Pittman
- 34 Sandy Giddens
- 35 Dorothy Lorance

Season Record—Won 24, Lost 6
Coaches—Larry Tucker and Billie Pirtle

- 54 55 Marcia Shieldknight
- 40 41 Sandra Shufeldt
- 44 45 Marsha White
- 14 15 Siela Patterson
- 42 43 Anita Smith
- 20 21 Vickie Rosenbaum
- 24 25 Wanda Greene
- 50 51 Dolyann Brummett
- 52 53 Jo Kirkland
- 30 31 Jyniece Callaway
- 34 35 Lynn Hohertz
- 22 23 Marilyn Jones
- 10 11 Judy Craig
- 32 33 Sue Sloan
- 12 13 Marilyn Smith

Spearman Redi-Mix	SPEARMAN A TEAM Coach Dean Weese		Cates Grocery & Market
Hansford Implement	Owens Sales & Service	Gifford Hill Western <small>FOR YOUR GAS PIPE AND INSTALLATION PHONE 659-2596 BOX 86 SPEARMAN</small>	R. L. McClellan & Sons Inc.
Reed's Family Shoes	Texhoma Livestock Auction	First National Bank	Jr. Lusby Cats
Troy Sloan Dekalb Seeds	Baker & Taylor Drilling Co.	North Plains Truck & Imp.	Excel Body Shop

GO LYNXETTES

WIN STATE

Spearman

**3:05
Friday
Rivercrest**

Calallen

**1:45
Friday
Buna**

FINALS

**8:00 P.M.
Sat. Nite**

**MAR
69**

S M T W T F S

9	10	11	12	13	14	15
16	17	18	19	20	21	22
23 ₃₀	24 ₃₁	25	26	27	28	29

Cantrell Flying Service	Gordon's Drug	Cates Mens & Boys Wear	Wardrobe Cleaners
Burtens TV	Spearman Super Service	B. & R. Engine Service	Consumers Sales Co.
Altons Gulf	Hackley Clinic	EQUITY	Spearman Super Service
Spearman Hardware	Thomas Cleaners	Mr. & Mrs. Ray Martin	Martin Trucking Co.

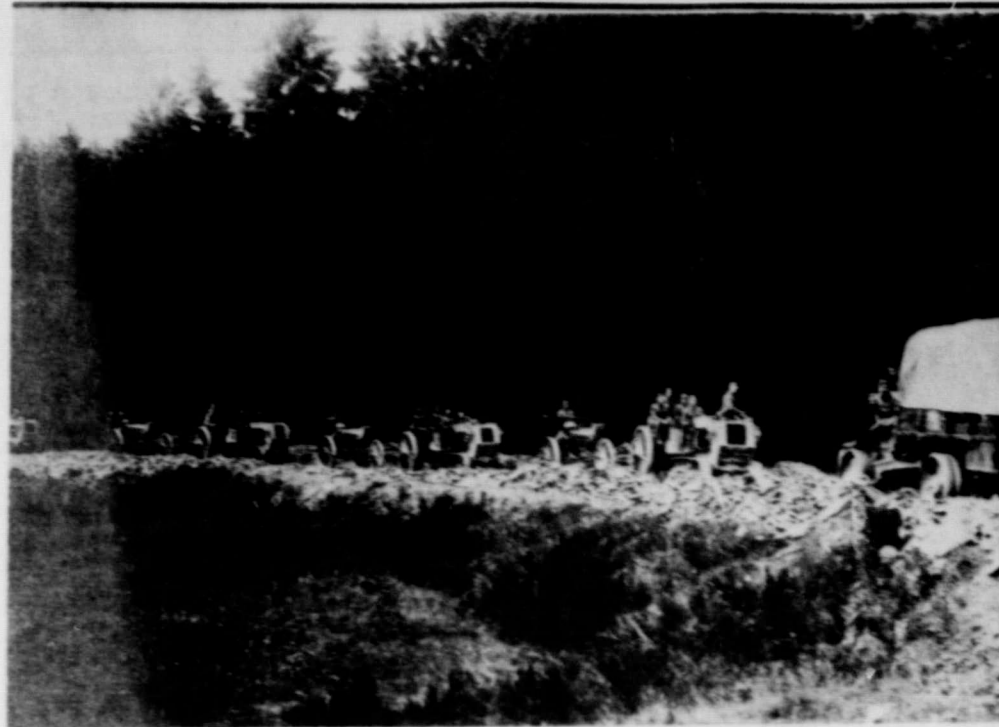

FAMILIAR SIGHT TO SPEARMAN MAN—This picture is printed, courtesy of Mr. W. V. Hull, who acquired the photo last November when he visited, once again, some of the places he became familiar with while serving in that country during World War I with the 28th Division Infantry.

When the Hulls were in Wauburg, Germany, he visited with a captain of the 3rd Division Headquarters Co., who gave him several pictures similar to the one above.

Mr. Hull said these tractors were sent to Germany during WWI by the US government to pull the big field guns. When the Germans bombed roads, such as the one in the picture, it was impossible to get the big guns and ammunition wagons up to the front with horses and mules. This 3rd Field Artillery backed up Mr. Hull's Infantry, so the fighting men were very glad when these tractors replaced the horses.

The truck at left in photo is a Nash "Quad", equipped with solid rubber tires and chain drive.

Mr. and Mrs. Hull spent several weeks last November and December visiting relatives in Germany. They toured the country and had "the time of our lives" according to Mr. Hull.

Five workshops have been scheduled for this summer at Panhandle State College.

The first workshop will be Elementary Geo graphy and will run from June 2-6. Dr. John W. Morris, chairman of the Department of Geography at the University of Oklahoma, will be the instructor.

From June 8-13, a course in "Childrens Literature and Creative Writing in the Elementary School" will be offered. It will be taught by Mr. Dale Edmond, Director of the Learning Resources Center in Tulsa.

A course in Elementary Social Studies will be offered from June 16 through June 20. It will be taught by Mrs. Anna Bell Leka, Supervisor of Primary Education for the Tulsa Public Schools.

Other prizes that will be furnished by the Science Fair International include a set of World Book Encyclopedias. Also, some of the winners will be certified to attend the state science fair to be held April 18 and 19 in Oklahoma City.

Science Fair Announced

The 12th Annual Panhandle District Science Fair is scheduled to be held March 13, 14, and 15 on the PSC campus. Dr. Lynn Gardner, head of the chemistry department at PSC is director of the fair.

The fair features competition in classes: biological science, physical sciences, and mathematics. Divisions that students may enter are senior high, grades 10-12, junior high, grades 7-9, and elementary, for local talent in the elementary grades.

The agenda for the fair includes setting up the exhibits, Thursday morning, judging of the exhibits, Thursday afternoon, and opening the exhibits to the public, Friday and until noon on Saturday.

The senior and junior high exhibits will be shown in the student union ballroom, and the elementary exhibits in Room 101 of the Science Building.

A brief awards ceremony will be held at 10:00 a. m. Saturday in the Student Union ballroom. Awards will be given to the two top winners of the senior high division who will receive expense-paid trips to the International Science Fair May 5-9 in Fort Worth.

Other prizes that will be furnished by the Science Fair International include a set of World Book Encyclopedias. Also, some of the winners will be certified to attend the state science fair to be held April 18 and 19 in Oklahoma City.

SPEARMAN BOWLERS ARE FIRST

Spearman bowlers still hold top places in the State Women's Bowling meet held each weekend in Lubbock. The Tournament ends April 12-13.

The Spearman Equity team remains in first place in Class D. In Singles standings, Mrs. Sheryl Meek is in first place in Class A and Mrs. Linda Beeson is still first in Class D division of All Events.

Two more Spearman teams have yet to bowl in the tournament. Boxwell's team and Neely's team will bowl the weekend of March 22 and 23.

Patty Spoonemore, Jodey Robertson, Rita Reed, Maxine VanBuskirk and Millie Craig make up Boxwell's team. Members of Jim Neely's team include Hazel Stumpf, Juanita Tucker, Helen Dry, Darlene Howell and Jane Meek.

Mr. and Mrs. Glen Lesly were in Lubbock over the weekend where they attended the regional girls basketball games.

CUB SCOUTS SELLING LIGHT BULBS

The Cub Scouts of Spearman are conducting an all-out drive from now through March to sell electric light bulbs to residents, according to an announcement made today by Cub Master Jerry Floyd.

The money will go to the cub scout organization. The light bulbs will be sold in "Thank you Packs," each containing 2/60 watt, 2/75 watt, 4/100-watt inside frost and will be sold at the regular retail price of \$2.00. Every householder can use light bulbs, and this drive gives everyone an opportunity to buy a good supply of a needed product and at the same time help a worthy cause.

Every Cub Scout has been organized to supply light bulbs delivered right to their homes. Clubs and organizations in other cities have had excellent results with similar bulb-selling programs, and Cub Master Floyd expressed his confidence in the success of this fund-raising campaign.

Mrs. Winfred Lewis has been visiting her daughter and family, the Barry Martins, in Lubbock. She also attended the games in Lubbock Saturday. The Lewis' granddaughter Ellen Martin is now in their home for a visit with them.

THREE GREAT GASOLINES

Good Diesel Fuel
WASHING GREASING TIRE BALANCING
ROAD SERVICE

Gulf Kerosene
BRAKE SERVICE MUFFLER SERVICE
FRIENDLY SERVICE
QUALITY PRODUCTS
WORLD'S FINEST MOTOR OIL

ALTON'S GULF SERVICE
Pho. 659-2422
Retail

ELLSWORTH OIL COMPANY
Pho. 659-3033
Wholesale

Summer Workshops Announced

Five workshops have been scheduled for this summer at Panhandle State College.

The first workshop will be Elementary Geo graphy and will run from June 2-6. Dr. John W. Morris, chairman of the Department of Geography at the University of Oklahoma, will be the instructor.

From June 8-13, a course in "Childrens Literature and Creative Writing in the Elementary School" will be offered. It will be taught by Mr. Dale Edmond, Director of the Learning Resources Center in Tulsa.

A course in Elementary Social Studies will be offered from June 16 through June 20. It will be taught by Mrs. Anna Bell Leka, Supervisor of Primary Education for the Tulsa Public Schools.

CANTRELL'S FLYING SERVICE
Crop Dusting
Charter Service -Air Ambulance
200 M.P.H. Airplane



up to 6 Passengers
Airplane Rental
Student Instruction

Cantrell's Flying Service, Inc.
SPEARMAN, TEXAS 79081

Box 833 Aaron B. Cantrell, Jr.
Phone 659-3135 or 659-2437

Now We are Set up To
Fix Tractor Tires
and carrying
A Full Line of
Phillips Tractor Tires

Free Mounting On
All New Tractor Tires

S & P OIL CO.
Morse, Texas
Call Area Code 806-733-2194



LYNXETTES



WE ARE WISE
ENOUGH TO KNOW
YOU WILL WIN
THE STATE
CHAMPIONSHIP

We Will Be Backing
You All The Way

ANTHONY ELECTRIC

THURSDAY, REGION Br By BILL R Sports State Class AA ticket for down Sissies 38-21 North Texas Gyl of the Region II. Farnindel held roll rally to whip and win it crowd of 1,0 watched a Bridgeport first minutes away from to a 19-12 Sissies, wi with a 24 to fight b smooth wa nders were crest got to every o Rebelettes kept tight report's top although sl with 11 pe touched the Rebelettes he broke free on it was M Bridgeport's ter rally tha from an 11-5 11-9 She each in the o half, but c she foule but quick Waisiak, w free shot crest. now pulled aw k's guidan mer from t free throws crest's d cre player

REGIONAL TOURNEY

Bridgeport Girls Stopped By Rivercrest, 38-26

By BILL RAINBOLT Sports Editor

anytime a Sissy had it, swiped three passes early in the second half as the Rebelettes went 12 points ahead, 24-12. Again it was the five-foot Miss Walsiak who led the charge.

Bridgeport had only four points in that third quarter until Miss Ford fired a set shot from the top of the free throw circle as the buzzer sounded. The ball bounced high over the basket and then swished through to cut Rivercrest's lead to 28-18.

Bridgeport had to get aggressive in the fourth quarter and eventually lost to five fouls forward Terry Shanks, who hit six points on three 12-foot jumpers.

The tiny Miss Walsiak scored Rivercrest's first five points on free shots and eventually scored eight of the Rebelettes' 10 points.

High jumping Rosemary Brown, who scored the winners' other two points in that final quarter on free shots, was a threat to Bridgeport throughout as she hovered along the baseline near the basket. Rivercrest tried to work the ball in to her for her favorite shot, a turnaround jumper, and the Rebelettes did so three times. But most of the time Pam Tackel and Melanie Muhlinghouse stayed near Miss Brown to thwart her efforts.

Bridgeport's third guard, Jackie Vinson, stayed with Miss Walsiak and kept the gnat-like guard covered as well as possible. Miss Ford's 11 points were high for Bridgeport. Miss Shanks added seven. Claudia Reynolds five and Susie Fagg three.

Miss Walsiak hit 21 points for Rivercrest, a consolidated school between Talco and Bogata, east of Paris. A good out-

side shooter, Jean Cook, hit 10 points and Miss Brown seven.

In Bridgeport's first round game Saturday afternoon, the Sissies used a 13-point first quarter effort by Brenda Ford to surge ahead of the young Alvarado Maidens and were never threatened after the first two minutes. Bridgeport won 72-47.

Bridgeport sprinted to an 8-lead before Alvarado scored with 5:09 left in the first quarter. The Sissies, who eventually had every team member to play, kept peppering away at the basket with forwards Miss Ford, Terry Shanks and Claudia Reynolds while guards Pam Tackel, Jackie Vinson and Melanie Muhlinghouse did a superb job of stealing the ball and dominating the rebounds.

Miss Ford hit four straight shots, each an arching set shot from about 15 feet away, as Bridgeport roared ahead 12-2. The Sissies led 19-8 after one quarter over the Maidens' who started six sophomores.

Miss Shanks provided the spark in the second quarter, hitting the Sissies' first four points on 12-foot jumpers. She scored 10 points in that quarter as Bridgeport took a commanding 40-16 halftime lead.

Coach Betty Cagle began using subs in the third and fourth quarters but Bridgeport continued to roll with Susie Fagg's short hook shots providing the pace. In the fourth quarter, with Bridgeport ahead 58-33, Miss Reynolds came back in to work with Miss Fagg and Jearene Lewis. Miss Reynolds immediately hit two layups on passes from Miss Lewis.

Miss Ford led Bridgeport with 26 points, followed by Miss Shanks with 15, Miss Fagg with 12 and Miss Reynolds with 11. Debbie Meir added six and Miss Lewis two. Miss Fagg scored eight of her points in the third quarter.

from home, but the record for Bastrop camp-jumping cats belong to Tom, a Siamese tomcat.

In 1967, Tom, after several days "on the park" with the native cats, was shipped home air freight to Morogo, California.

Cat Has Fling Is Home Now

BASTROP--Gina has had her fling and is home now.

Gina is a female cat which jumped camp in Bastrop State Park in July, 1968, while her owners, Mr. and Mrs. Robert T. Binder of Commerce, were staying there. It seems that Gina, like most female cats, was in a family way.

Park Superintendent Burton Adams was able to catch Gina recently, but her kitten, apparently the lone survivor from Gina's delicate condition, still roams the Park.

The Binder's made several long-distance calls and drove over 260 miles in the rain to be reunited with Gina. Gina was a long way

WEED CONTROL IN COTTON--Weed control is one of the most important considerations in getting a good stand of cotton in years of good moisture and in the high rainfall areas of the state, says Fred C. Elliott, Extension cotton specialist. Chemicals can be successfully used, he says, but all have some limitations. He suggests that cotton growers become familiar with the available chemicals and plan a program of weed control based on their week and strong points. And, he adds, don't overlook the place of mechanical weed control methods.

Good Credit?

Because of the importance credit plays in the lives of all Americans today the Credit Bureau of Hansford County would like to answer some of the questions most often asked about the use and protection of good credit.

What is a Credit Bureau? What does it do?

A credit bureau serves but one purpose. That is to maintain a central file of facts concerning the pay habits of those living and doing business in a community. The file information is made available to members to help them open charge accounts and make loans or other business transactions for their customers.

What advantage is a credit bureau to the individual?

The credit bureau is an impartial third party in credit transactions. Because of the relationship a merchant or financial institution may telephone the bureau for a credit report and both the firm and customer can depend on its accuracy. Individuals, therefore, can open accounts quickly and the credit bureau is also in a position to help them establish credit should it become necessary to move to a different city or state.

How does an individual build a credit file?

By opening small accounts at store where the individual is either known or can furnish good personal or employment references who will attest to their good character and honesty. When subsequent accounts are opened and the initial firms are listed as references then the credit bureau will verify your paying record and so record the transactions. You should always make sure the firm you are dealing with clears your record through the credit bureau, thus making certain your good record becomes a part of the permanent bureau file.

If I get into financial trouble what do I do?

There are many remedies. The best is to notify all your creditors as soon as a problem becomes apparent and explain your situation

to them. Most firms will make allowances in emergencies. How do I improve my credit record? The same way you build a good record--by paying all accounts on or before the agreed time. And by making certain these firms record your paying habits with the credit bureau. Good paying habits today many times

offset slow pay habits of the past. But, it must be remembered all transactions reported to the credit bureau are a part of the record and it will be up to the credit managers of the member firms to weigh the facts before opening accounts or making loans. The final decision is always up to the individual firm and never made by the credit bureau.

EARLY PLANNING FOR PECAN MACHINE HARVESTING--Because labor requirements for pecan harvesting must be reduced, B. G. Hancock, Extension horticulturist, advises pecan growers to use management practices which will get their orchards in the best possible condition for mechanical harvesting this fall.

ALL MATERIALS FOR 6' RED CEDAR PICKET FENCE (NO GATES)

\$1.75

PER LINEAL FOOT
FOXWORTH GALBRAITH LUMBER CO. 47-70



Get on the beam with the brightest new tractor deal anywhere...

This year--before you buy that new tractor--why not say: "This time I'm seeing them all--especially Case. I've heard that Case has more to offer... now's the time to get the facts." Welcome! Your Case dealer is itching for a chance to show you the biggest tractor value you'll find anywhere.

GET THE FACTS!

Compare. You get bigger engines from Case in every power size... high-torque engines that do the job with less slowdown and strain. Lower rpm engines that don't have to race their heart out to deliver their full rated power. Case quality that shows up in long life and low maintenance.

GET THE DEAL!

Your Case dealer is determined to give you the best deal you've seen in many a year. He'll quote a trade-in allowance that will bring a smile to your face... and tailor a Crop-Way Purchase or Lease Plan that could put you in the seat of a new Case this spring.

SEE THE LIGHT!

A brief visit with your Case dealer! That's all he asks to give you some facts that could save you hundreds of dollars. And he'll thank you for your time--whether you buy or not--with a

FREE 4-WAY FARM AND HOME FLOODLIGHT--RETAIL VALUE \$8.95

Limited time offer, by participating Case Dealers to qualified farm operators. J. I. Case Co., Racine, Wis.

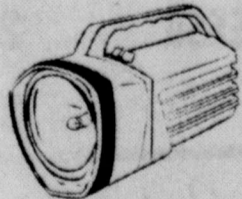

R. L. McClellan & Sons, Inc.

Ph 659-2343

Spearman

County Livestock Show

Monday March 17

Community Building Spearman

Sale Starts 6:30 p.m.

Come on watch the show of animals by FFA 4-H Boys and Girls

H. & H. WATER WELL SERVICE

Richard Holton

TEXAS POLITICS

by M. Abraham

Did you ever see \$71 million go down the drain? That's what happened when the Cavness plan was ruled unconstitutional this week by the Attorney General. This was the proposal to use 74% of the money coming into the Permanent School Fund for General Revenue.

The fund now has about \$780 million in it and is increasing by about \$60 million a year. While some people are opposed to using this money I felt that it had a lot of merit to it.

Governor Smith was figuring that the plan would hold down the increased revenue necessary from other sources to fund his appropriation proposals. Using his figures we would need to come up with around \$100-\$175 million additional for the next biennium. So, when you

add the \$71 million back on, you are looking at a whopping \$225-\$250 million increase.

We are going to have to take some real hard looking at both increased spending and where the money will come from. Hopefully, the harder we look the better it will be for you - the long-suffering taxpayer.

We have a new Republican member, John Poerner, from Hondo of all places, which now gives us nine members. We were very pleased today that Speaker Mutscher called the 9 of us in for a meeting with the Chairmen of several important committees. He outlined some of the overall plans and wanted our views on both spending and taxes. I think that our time was well spent.

We have a little less than 90 days to go in this

session and they will be jam-packed with excitement, blood, sweat, and tears. I was a little surprised that I only had two people write me in response to my column about the liquor-by-the-drink proposition.

We have about 800 bills in the hopper now and our Committees are holding hearings day and night. Know all of you are happy about the good moisture.

Texas Voters Might Decide Water Issue

The hundreds of small rural water companies set up on a nonprofit base to provide water for rural homes all over Texas would be exempt from taxation under a pair of proposals by Senator Murray Watson, Jr. of Mart.

SJR 6 is a proposal to let the voters of Texas decide whether they want to amend the constitution

to give the nonprofit water supply companies an exemption from taxes on their lines and water systems. SS54 would carry the constitutional provision into effect if it is voted.

Under a program of the Farmers Home Administration, hundreds of loans have been made for construction of water systems in rural areas. The loans are being repaid out of water sales.

Organizers used the voluntary water company system rather than creating water districts which would have been exempt from property taxes because they are governmental agencies. They found that organizing costs were simpler, and it was not necessary to have elections and issue bonds.

But Watson said that in some areas county tax assessors are levying taxes on the water systems.

Lt. Governor Ben Barnes referred the proposed constitutional amendment to the Senate Constitutional Amendments Committee,

and the enabling bill to the State Affairs Committee.

CRIME INCREASE REPORTED

Serious crime in the United States increased 17 percent in 1968 when compared with 1967 according to figures made available today through the FBI's Uniform Crime Reports and released by Attorney General John N. Mitchell. FBI Director J. Edgar Hoover said all Crime Index offenses registered substantial increases in volume. Crimes of violence were up 19 percent, led by robbery up 29 percent, murder and forcible rape up 14 percent each, and aggravated assault up 12 percent. The crimes against property rose by 17 percent as a group. Individually, larceny \$50 and over in value rose 21 percent, auto theft up 18 percent, and burglary was up 12 percent.

Mr. Hoover stated crime increases were reported by all city population groups, with the sharpest change in volume noted in the large core cities 250,000 and over in population up 18 percent. The suburban areas recorded an overall increase of 18 percent, while the rural areas were up 12 percent in volume.

The crime increases, according to Mr. Hoover, were constant throughout the United States. The North Central States had an overall increase of 13 percent, the Southern States 16 percent increase, the Western States 18 percent increase, while the heavily populated Northeastern States recorded an average increase of 21 percent.

The FBI Director noted that the violent crime of armed robbery had a sharp upswing of 34 percent and armed robbery made up 61 percent of all robbery offenses. Serious assaults where a gun was used as the weapon rose 24 percent and nearly one out of every four aggravated assaults

was committed with a gun. The figures released by the FBI disclose that in 1968 police arrests for all criminal acts, excluding traffic offenses, increased 4 percent. Arrests of adults rose 3 percent, while arrests of juveniles continued to climb in 1968 with an 11 percent rise.

OPPORTUNITY FOR 4-H CLUB MEMBERS Sixty Texas 4-H Club members have an opportunity to attend a National Leadership Shortcourse, 15-21, at the National Center in Washington.

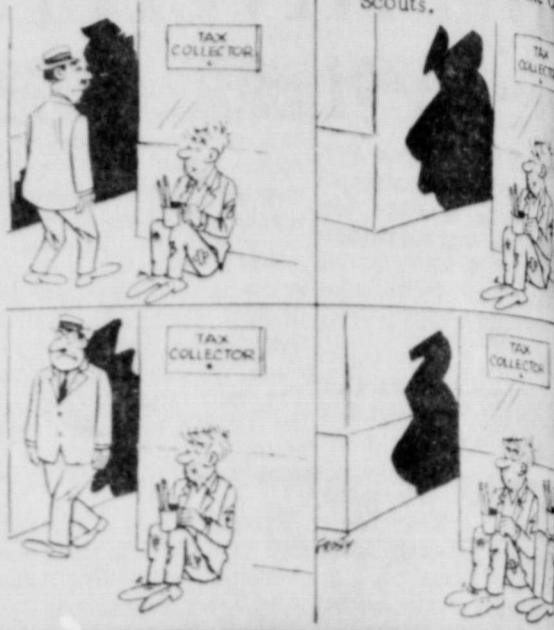

QUALITY + LOW PRICE = BEST VALUES

BETTER FOOD FOR LESS
IDEAL
FOOD STORES

Prices Effective March 13-14-15, 1969. We reserve the right to limit quantities.

Play Ideal's New game sensation
CARD PARTY

No Purchase Necessary - Pick Up Free Game Cards Now!

WIN
\$5 - \$25
\$100
\$500

This Week's Dinnerware Features . . .
GRANADA SAUCERS
Only **29**
WITH EACH \$3.00 PURCHASE

This fabulous dinnerware pattern is sweeping the country in popularity . . . and you can get yours now at Ideal Food Stores. You can add to your collection with beautiful completer pieces, too . . . all at reduced prices!

CENTER CUT Pork Chops FAMILY PACK	RIB CENTER Lb. 79¢	LOIN CENTER Lb. 98¢
Pork Chops QUARTERED-SLICED	SIRLOIN CUTS Lb. 69¢	
Pork Loins Lb. 69¢	LOIN END PORK ROAST Lb. 69¢	COUNTRY STYLE Spare Ribs Lb. 69¢
FRESH PORK RIBS Lean Northern Pork	Lb. 69¢	
FRESH PORK STEAK Lean, Tender	Lb. 59¢	
FRESH PORK ROAST Boston Style Cuts	Lb. 55¢	
BONELESS PORK ROAST Rolled and Tied	Lb. 69¢	
ECONOMY BEEF CUTS . . .		
PLATE BEEF RIBS Lean Northern Pork	Lb. 39¢	
LEAN BEEF SHORT RIBS Bar-B-Q or Braise FOR SOUPS	Lb. 49¢	
BONELESS SHORT RIBS Or Stews	Lb. 69¢	
MEADOWDALE SKINLESS FRANKS Lb. 59¢	OWEN'S COUNTRY SAUSAGE 2-Lb. Pkg. \$1.49	Camelot Country Kitchen BAKED BEANS, MACARONI OR POTATO SALAD Pt. 39¢

Bar's Fully Cooked **CANADIAN BACON**
LOIN CUTS Lb. **\$1.19**
FIRST CUTS Lb. **\$1.09**
Meadowdale SLICED BACON Lb. **59¢**

Folger's All Grinds **COFFEE**
2-Lb. Can **\$1.37**
3-Lb. can **\$2.06**
1-LB. CAN **69**

CAMELOT DRY PINTO BEANS 2-Lb. Beg. **19¢**
LIQUID BLEACH CLOROX 1/2-Gal. Btl. **59¢**
CAMELOT SWEET CUCUMBER CHIP 32-Oz. Jar **53¢**
PICKLES **53¢**
MEADOWDALE HALVES OR SLICES Peaches 4 No. 2 1/2 Cans
PALMOLIVE LIQUID Detergent 32-Oz. Btl. **89¢**
PRE-SOAK AXION KING SIZE **\$1.19**
AJAX LIQUID Cleaner KING SIZE **89¢**
AJAX LAUNDRY DETERGENT ultramarine bluing Giant Box **69**

ELLIS BONANZA OF FINE FOOD FAVORITES
VIENNA SAUSAGES ELLIS 4-OZ. CANS **5 For \$1.00**

ELLIS Chili With Beans 3 300 Cans \$1.00	ELLIS White Or Lima Beans 'n Ham 300 Can 39¢
ELLIS BEEF STEW 24-Oz. Can 67¢	ELLIS RAVIOLI 300 Can 39¢
ELLIS Spaghetti & Meat Balls 300 Can 29¢	ELLIS NOODLES & BEEF 300 Can 39¢
ELLIS TAMALES 2 1/2 Can 47¢	ELLIS CORN BEEF HASH 300 Can 49¢

Health & Beauty Aids

MELLO MIST 13-OZ., REG. 99¢	Hair Spray 38¢
SIMILAC 13-OZ., REG. 31¢	Baby Formula 24¢
SCHICK 11-OZ., REG. \$1.28	Shave Cream 73¢

Fresh Produce

EXTRA FANCY RED DELICIOUS APPLES **4 lbs. \$1.00**

TEXAS JUICE ORANGES **5 lb. BAG 39**

RED RIPE CHERRY TOMATOES **BOX 39**

WHITE ONION SETS **2 lbs. 39**

FRISKIES 1-LB. CAN
Meat Dog Food
Chicken Dog Food
Liver Dog Food
6 \$1
Cans

FRISKIES DOG MIX 5-Lb. Bag **79¢**
FRISKIES PUPPY FOOD 1 1/2 Lb. Can **39¢**

FAIRMONT DAIRYFAIR
ICE MILK Half Gallon **49¢**

FAIRMONT
★ POPSICLES **3 6-PACK CTNS. 79¢**
★ FUDGSICLES
★ ICE MILK BARS

SOFT OLEO - TWO TUB PACK
PARKAY LB. **39¢**

IDEAL COTTAGE CHEESE 12-Oz. Pkg. **27¢**
Medium Grade A EGGS Doz. **39¢**

BIRDSEYE DESSERT TOPPING
Cool Whip 9-OZ. SIZE **49¢**

BIRDSEYE BREAKFAST DRINK
Awake 3 9-Oz. Cans **\$1.00**

BIRDSEYE
★ Peas & Potatoes 9-oz. **39¢**
★ Peas & Pearl Onions 10-oz. **39¢**
★ Glazed Carrots 10-oz. **39¢**

Martha White Products Sale!

SPUD FLAKES CORN MUFFINS BIX MIX FLAPSTAX Pkg. **10¢**