

Mule Train Sets Christmas Party

Rolling Plains Mule Train members enjoyed a special meeting and salad supper Nov. 14 in the hospitality room of the bank building.

The meeting was called to order by Wagon Master Earl Riley. After visiting and a discussion of the successful year just completed and the several trips, parades and trail rides, members begin the coming year with enthusiasm.

The annual Christmas dinner and party was planned for 6 p. m. Dec. 14 in the dining room of the Spearman Steak House.

Muleskinners enjoying the evening were Messrs. and Mmes. Elmer Hunt of Ranger, Okla. Dave Ashbaugh of Lawrence, Okla.; Marvin Yell of Borger, Joe Evans of Gruver, H. H. Crooks, Mutt Bullard

and Glennell, Earl Riley and Doss Atchley of Spearman, Ruth Fleming of Follette and Jack Bailey of Mobeetie.

FFA Radio Team Places First In Area Competition

by Jerry Hawkins

Twenty FFA members went to Shamrock to participate in the Leadership Contest there Saturday, Nov. 23. The Spearman FFA entered four teams out of the forty-four teams competing. Our Junior Chapter, Conducting Team placed 4th, Junior Skills Team placed 4th, the Quiz Team placed 5th, and the Radio Team placed 1st.

The Radio Team will go to Plainview for the area competition Saturday, Dec. 7.

The Radio Team members are Ronald Howerter, Tommy Reger, Jerry Hawkins.

Members of the Junior Skills Team are Steve Greever, Jim Jackson, Rodney Sims. Quiz team members are Denny Schmehr, Terry Burch, Richard Sasser and Rex Cook. Junior Chapter Conducting are Seth Ralston, Ronnie Head, Dee Vanderburg, Robert Beck, Danny McLaughlin, Ladd Gafford, Joe Bob Grayson, Gary Evans, Tommy Loveday and Art Lynch. There were fourteen schools represented at Shamrock.

Sim, Barbara James, Kay Hamilton, Hanna Wisdom, Pearl Giddens, and Louise Prentiss.

Raising Funds For Scout Camp In This Area

The Yucca Girl Scout Council held its annual meeting Thursday November 24 at Guyton. Scout Leaders from the northern Texas Panhandle, Oklahoma Panhandle and Southwestern Kansas were present.

The group discussed policies and programs for the coming year.

2209 girls are involved in scouting in Yucca Council. Spearman has 110 Girl Scouts.

The group was told that proceeds from this year's cookie sales were used for campships, camping equipment and a permanent camp site fund.

The Girls Scouts in this council have now raised over \$5,000 toward a Girl Scout Camp in our area.

Attending the meeting Thursday from Spearman were Mmes. Harold Crooks, Wayne Ellsworth and Robert Crawford.

Gladiola Flower Club Hosts Traditional Turkey Dinner

Members of the Gladiola Flower Club entertained their husbands with a Thanksgiving dinner the evening of November 23 in the HD clubroom.

A sumptuous turkey dinner was served from a buffet table covered with a white cloth and centered with a wicker cornucopia filled with fruit and autumn leaves. Quartet banquet tables carried out the same decorating theme.

Club president, Mrs. John Brown introduced guests and gave the invocation prior to the dinner. Table games were

enjoyed by Messrs. and Mmes. Max Baggerly, John Brown, Lloyd Buzzard, Irvin Davis, Ed Haner, Bill Jackson, Marcus Larson, Kenneth McKay, Ray Robertson, Walter Spoonmore, Bill Turner, Leland Wood, Billy Weant and Dan Desimoni; Mmes. Herman Boone and Don Smith.

Thomas Cleaners	1247
Bowl Mor	1188
HIGH TEAM GAME	
Thomas Cleaners	462
McClellan Grain	439
Beauty by Mary K	431
HIGH INDIVIDUAL SERIES	
Lou Harvey	457
Mary Cornelius	456
Jewel McCalman	453
HIGH INDIVIDUAL GAME	
Jewel McCalman	187
Sheryl Meek (Sub)	177
Lou Harvey	173



MONDAY NIGHT MEN'S SHARECROPPERS LEAGUE

TEAM	WON	LOST
Golden Spread	33	11
B & C Pump	26	18
First State Bank	26	18
Corner Serv. Sta.	25	19
Hansford Co. Pts.	15	29
Waka Shamrock	7	37
HIGH TEAM 3 GAMES		
First State Bank	1966	
Corner Serv. Sta.	1872	
Hansford Co. Pts.	1832	
HIGH INDIVIDUAL 3 GAME.		
Ernest Butler	510	
Buck Behne	501	
Tommy Reger	499	
HIGH TEAM GAME		
First State Bank	669	
First State Bank	659	
Corner Serv. Sta.	657	
HIGH INDIVIDUAL GAME		
Bob Meek	209	
Buck Behne	202	
Tom Reger	188	
Ernest Butler	188	

PIN BENDERS LEAGUE

TEAM	WON	LOST
McClellan Grain	34	14
Bowl Mor	29	19
Harveys Aerial	26	22
Brook Insurance	22	26
Beauty by Mary K.	22	26
Thomas Cleaners	21	26
Vernons	20	27
Farm Bureau	16	31
HIGH TEAM SERIES		
McClellan Grain	1257	

TAX MAN SAM SEZ:

The Commissioner of Internal Revenue gives these statistics on mathematical verification of individual tax returns in his Annual Report Summary for the Fiscal Year 1967:

- 65.4 million returns were mathematically verified;
- 3.9 million returns required correction;
- 2.4 million were taxpayers errors that caused the taxpayer to underpay his tax. IRS collected \$207.5 additional millions from these folks. However,
- 1.5 million made errors in favor of the government, and Internal Revenue refunded \$94.3 million to these taxpayers who had cheated themselves out of almost \$100 million through their own bad arithmetic.

This may not prove that most taxpayers would flunk grammar school arithmetic, but it seems to prove Internal Revenue's repeated warning: "Check it again--carefully--before you mail it." That dollar you save will be your own.

Mrs. Tommy Russell and children visited in Seminole with her brother Mr. and Mrs. Melvin Underwood and her uncle and aunt, Mr. and Mrs. E. W. DuBoise last week.

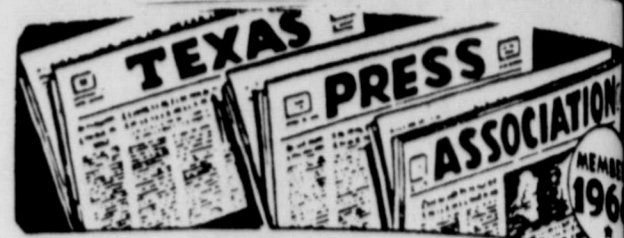

THE SPEARMAN REPORTER
P. O. Box 458, 213 Main Street, Spearman, Texas
William M. Miller, Editor & Publisher
Successor to the Hansford Headlight, Published Thursday each week in Spearman, Texas 79081

THE SPEARMAN REPORTER
Published every Thursday at Spearman, Texas. Second class postage paid at Spearman Post Office, 79081

Any erroneous reflection on the character of any person or firm appearing in these columns will be gladly and promptly corrected upon being brought to the attention of the management.

SUBSCRIPTION RATE--Hansford, adjoining counties \$7.00 yr. Other points, \$8.00 or in combination with The Hansford Plainsman, \$9.00 yr.

Advertising rates on request.

Spearman Study Club Annual Home Tour, Dec. 8.



Hospital

Patients in Hansford Hospital are Bertha Bacon, Lou Cypert, Dennis Rojas and Estelle Nash, Hoyt Siles, Norman Hill, Delbert Wilson, center Ferris, Hazel Morton, Ruth Rhodes. Dismissed were Jose Allen, Allen Pierce, Joseph Hardy, Nan Prutsman, Donna White, Dan Shrader, Glen Redwine, Jeannie Nollner and daughter and Kimberly Tribby.

Mr. and Mrs. L. D. Mead returned home Sunday after spending their vacation in Nebraska. They visited with their son and family, the Robert Meads in Millard, Nebraska, just out of Omaha. They also visited with other relatives in Fremont, Neb.

Antique Auction
Nov 30th 2:00 p.m.

Cactus Motel
Borger, Texas

PROTECT AND BEAUTIFY your home with STERLING 12 TROPHY OUTSIDE WHITE HOUSE PAINT



"A Painter's Paint The Home Owner Likes"

WHITE HOUSE LUMBER CO.

Property For Sale

The Board of Trustees of the Spearman Independent School District will receive sealed bids for the sale of the following property:

Lots 5 and 6, Block 46, City of Spearman, Texas, and four-unit apartment building thereon, located at Archer Street and West 2nd Avenue, 420-423 West Second Avenue.

A contract of sale will be entered into upon acceptance of a bid with 5% escrow deposit required. An abstract will be furnished. The Spearman School District reserves the right to accept or reject any or all bids received. Bids will be received at the School Business Office, 403 East 11th Avenue, Spearman, Texas not later than 5:00 p.m., Monday, December 9, 1966.

50T-8tc

IT'S Thanksgiving TIME



So once in every year we throng
Upon a day apart,
To praise the Lord with feast and song
In thankfulness of heart.

(Arthur Guiterman)

May we wish each of you, our friends and valued customers, a joyous Thanksgiving Season. We appreciate your friendship & the opportunity of serving you. Happy Thanksgiving from all of us at

Texhoma Livestock Auction
TEXHOMA, OKLAHOMA

Thanksgiving

TO ALL OUR FRIENDS and CUSTOMERS

OUR SINCERE THANKS to each of you for the opportunity of serving you during the past year. We look forward to the future and your continued friendship and patronage.

Happy Thanksgiving To Each Of You

We Will Be Closed Thanksgiving Day

Consumers Sales Co.



COMMENTS

Loren Simmons

SOME people WORK because they ENJOY it... I have OTHER reasons.



No Water. Just Show Me The Way To

Simmons Chevrolet

U.S. Highway 15, South Phone 659-9945

Everett E. Greene

Agency

Real Estate, Loans, Insurance. Phone 659-2587-Box 143 Spearman, Texas

Boxwell Bros.

Funeral Home

and Flower Shop

Day-Night Phone 659-2212 Spearman, Texas

PANHANDLE VETERINARY CLINIC

Southwest of Spearman Phone 659-2100 8:30 a.m. to 5 p.m.

T. R. Latta, D. V. M.

H. B. Renker, D. V. M.

Dead Animals Removed

Call Collect 338-7312 Gaymon Rendering Co Gaymon, Oklahoma

WHITE HOUSE LUMBER CO.

Building & Plumbing Supplies Phone 659-2821

Insurance Needs

Farm Bureau

See Your Farm Bureau

WANTED

CUSTOM HAULING - Kenneth Wagner, 659-3696, 51T-8tp

LOST

STRAYED-Male Basenji dog, color tan and white - Reward, Leo Whetstone, Millers Trail - 1T-2tp

LOST

LOST-Ten 700 lbs. mixed steers, branded W on left thigh. Contact R. E. Womble, Stinnett, Texas, 878-2707, 1T-3tp

WANTED

Wanted Part Time man to make credit and insurance reports in your city. Car necessary to complete the work, typing not required. Write Box 458, Spearman, Texas, 79081, 52T-4tp

LOST

LOST-Ten 700 lbs. mixed steers, branded W on left thigh. Contact R. E. Womble, Stinnett, Texas, 878-2707, 1T-3tp

LOST

LOST-Ten 700 lbs. mixed steers, branded W on left thigh. Contact R. E. Womble, Stinnett, Texas, 878-2707, 1T-3tp

LOST

LOST-Ten 700 lbs. mixed steers, branded W on left thigh. Contact R. E. Womble, Stinnett, Texas, 878-2707, 1T-3tp

CUMMINGS

Refrigeration

And Air Conditioning

Phone 659-2721 Phone 659-2441

Gordon Cummings

B. M. A. INSURANCE

E. K. Snider

Canyon, Texas

Life, Hospital A-H, Junior Accident

SERVICE DITCHES from 3-12 inches any desired depth. S. D. Jones, 659-2809, Harold Shaver 659-3474, 49-rtm

FOR SALE

BEAUTIFUL PICTURE FRAME MOLDING We frame any size picture or painting. C & B Studio, Spearman, 34-rtm

MILCKES - Try Revall Antacid Liquid, Spearman Drug, 659-2226, 19-rtm

TRACTS FOR SALE..... Joining Spearman, with electricity, water, etc. See Cecil Crawford, box 96, 36-rtm

FOR SALE-- 1960 1/2 ton Ford Pickup, 6 cylinder, 4 speed, 1962 1/2 ton Ford Pickup, V8, 4 speed. Call 806-733-2270, 52T-8tp

FOR SALE-- AKC Registered Black Toy French Poodle, 7 weeks old, Male. Call 659-2374, 47S-rtm

FOR SALE-- 2-ton capacity tractor, pto Wetmore grinder, mixer feed mill. 659-3436 50T-rtm

FOR SALE-- 1967 Chevrolet 1/2 ton pickup, 4-speed 6 cylinder. Two extra heavy duty wheels with mud grip tires available. May be seen at 1009 Haney St. Phone 659-2042 Jenna V. Ownbey, 49T-rtm

Catering & Cakes. Mrs. Bubby Gruver, 733-2514, Gruver, 48T-rtm-3tp

FOR SALE-- I good used refrigerator. 659-2968 51S-rtm

FOR SALE-- 7-room house to be moved or wrecked. Contact Ole Knutson, Star Route, Texhoma, Oklahoma, 1T-2tp

WHEREAS, Article 1066c, Vernon's Texas Civil Statutes (Acts 1967, 60th Legislature, Regular Session, Chapter 36, Page 62) authorizes the governing body of any city, town or village in Texas to call an election for the purpose of adopting a local sales and use tax within such city, town or village; Now, Therefore, BE IT ORDAINED BY THE BOARD OF ALDERMEN OF THE CITY OF SPEARMAN; Section 1. That a special election shall be held in and throughout the City of Spearman, Texas, on the 14th day of December, 1968, at which election there shall be submitted to the resident qualified voters of said City, for their action thereupon, the following propositions:

"FOR adoption of a one percent (1%) local sales and use tax within the city."

"AGAINST adoption of a one percent (1%) local sales and use tax within the city."

Section 2. That said election shall be held at one polling place for all qualified voters of said City, and the polling place and presiding officers for said election shall be, to-wit:

Presiding Officer: Judge Lloyd Gilley, Alternate Presiding Judge

The Presiding Judge at such election shall appoint two clerks.

Section 3. That said election shall be held in accordance with the Constitution and laws of the State of Texas, and all duly qualified resident electors of the City of Spearman, Texas shall be qualified to vote.

Section 4. That the ballots of said election shall conform to the requirements

LEGAL NOTICE

CITATION BY PUBLICATION

THE STATE OF TEXAS; LARRY WAYNE THOMPSON, Defendant, Greeting; YOU ARE HEREBY COMMANDED to appear before the Honorable District Court of Hansford County at the Courthouse thereof, in Spearman, Texas, by filing a written answer at or before 10 o'clock A.M. of the first Monday next after the expiration of forty-two days from the date of issuance of this citation, same being the 30th day of December A.D. 1968, in this cause, numbered 1636 on the docket of said court and styled JUDY NELL THOMPSON, Plaintiff, vs. LARRY WAYNE THOMPSON, Defendant.

A brief statement of the nature of this suit is as follows, to-wit: Suit for divorce as is more fully shown by Plaintiff's Petition on file in this suit.

If this citation is not served within ninety days after the date of its issuance, it shall be returned unserved.

The officer executing this writ shall promptly serve the same according to requirements of law, and the mandates hereof, and make due return as the law directs.

Issued and given under my hand and the seal of said court at Spearman, Texas, this 12th day of November A.D. 1968.

Attest: Keesee C. Richardson, Clerk, District Court, Hansford County, Texas. By Norma Jean Stowe, Deputy, 51T-4tc

NOTICE OF SPECIAL ELECTION TO THE DULY QUALIFIED RESIDENT ELECTORS OF THE CITY OF SPEARMAN, TEXAS AND TO ALL OTHER INTERESTED PERSONS.

NOTICE IS HEREBY GIVEN that an election will be held in the CITY OF SPEARMAN, TEXAS on the 14th day of DECEMBER, 1968 on the question of the adoption of a One Percent (1%) Local Sales and Use Tax within said CITY, in keeping with the following ordinance adopted by the CITY COUNCIL of said CITY, as follows, to-wit:

ORDINANCE NO. 327 A SPECIAL ELECTION TO BE HELD IN THE CITY OF SPEARMAN, TEXAS, ON THE QUESTION OF THE ADOPTION OF A ONE PERCENT (1%) LOCAL SALES AND USE TAX WITHIN THE CITY; DESIGNATING THE DAY OF THE ELECTION AND THE POLLING PLACE; APPOINTING ELECTION OFFICIALS THEREFOR; PROVIDING THAT ALL DULY QUALIFIED RESIDENT ELECTORS SHALL BE QUALIFIED TO VOTE; PRESCRIBING FORM OF BALLOT; PROVIDING FOR NOTICE OF ELECTION; CONTAINING OTHER PROVISIONS RELATING TO SAID ELECTION; PROVIDING FOR SEVERABILITY; AND DECLARING AN EMERGENCY.

WHEREAS, Article 1066c, Vernon's Texas Civil Statutes (Acts 1967, 60th Legislature, Regular Session, Chapter 36, Page 62) authorizes the governing body of any city, town or village in Texas to call an election for the purpose of adopting a local sales and use tax within such city, town or village; Now, Therefore, BE IT ORDAINED BY THE BOARD OF ALDERMEN OF THE CITY OF SPEARMAN; Section 1. That a special election shall be held in and throughout the City of Spearman, Texas, on the 14th day of December, 1968, at which election there shall be submitted to the resident qualified voters of said City, for their action thereupon, the following propositions:

"FOR adoption of a one percent (1%) local sales and use tax within the city."

"AGAINST adoption of a one percent (1%) local sales and use tax within the city."

Section 2. That said election shall be held at one polling place for all qualified voters of said City, and the polling place and presiding officers for said election shall be, to-wit:

Presiding Officer: Judge Lloyd Gilley, Alternate Presiding Judge

The Presiding Judge at such election shall appoint two clerks.

Section 3. That said election shall be held in accordance with the Constitution and laws of the State of Texas, and all duly qualified resident electors of the City of Spearman, Texas shall be qualified to vote.

Section 4. That the ballots of said election shall conform to the requirements

same being the 30th day of December A.D. 1968, to the Petition of Melvin Swenn for adoption of Christopher Shawn Cox, a minor, filed in said court the 7th day of November A.D. 1968; in this cause, numbered 1634 on the docket of said court and styled Re: Adoption Christopher Shawn Cox, a minor.

A brief statement of the nature of this suit is as follows, to-wit: Proceedings for adoption of Christopher Shawn Cox, a minor, and to change the name of such minor to Christopher Shawn Swenn as is more fully shown by Petition of Melvin Swenn on file herein.

If this citation is not served within ninety days after the date of its issuance, it shall be returned unserved.

The officer executing this writ shall promptly serve the same according to requirements of law, and the mandates hereof, and make due return as the law directs.

Issued and given under my hand and the seal of said court at Spearman, Texas, this 13th day of November A.D. 1968.

Attest: Keesee C. Richardson, Clerk, District Court, Hansford County, Texas. 52T-4tc

NOTICE TO CREDITORS OF THE ESTATE OF CARL L. HUGHES, DECEASED.

Notice is hereby given that Letters Testamentary were issued to me in the estate of Carl L. Hughes, Deceased, in the County Court of Hansford County, Texas, on November 18, 1968. All persons holding claims against said estate are hereby notified to present the same to me within the time prescribed by law. My residence is Hansford County, Texas, and my post office address is 321 S. Bernice, Spearman, Texas, 79081.

/s/ Ina Mae Hughes Independent Executrix of the Estate of Carl L. Hughes, Deceased. It-Itc

CARD OF THANKS My sincere thanks to my many friends for your cards, letters, flowers and prayers while I was in the Ochiltree Hospital and since I have been home. May God bless each one. Verna Hutchison

LAND FOR SALE Approximately 600 acres of cultivated land in Hansford County, Texas to be sold December 12, 1968 at 2:00 p.m. at the First State Bank, Spearman, Texas. No minerals are being sold. Written bids are to be submitted prior to sale time and after the bids are opened, the bidders will be permitted to raise their bids until a bid is accepted. 25% of the purchase price will be required to be placed in escrow with First State Bank, Spearman, Texas, and the bidder will be required to enter into a written contract of purchase. Terms of the sale will be cash. All bids will be subject to the approval of the administrator. For further information concerning the land, contact C. A. Gibner at First State Bank, Spearman, Texas, telephone 659-2526, or J. D. Helms at Linn, Helms & Countiss, Spearman, Texas, telephone 659-2566. 52T-6tc

Spearman Study Club Annual Home Tour, Dec. 8.

NOTICE

WATER HAULING... Contact James Martin Ph. 659-2716 49-8rtm

THREE GREAT GASOLINES

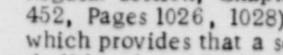

Diesel Fuel, Kerosene

WASHING GREASING TIRE BALANCING

ROAD SERVICE THE SIGN OF OILS and GREASES

FRIENDLY SERVICE, QUALITY PRODUCTS

WORLD'S FINEST MOTOR OIL

ALTON'S GULF SERVICE Ph. 659-2422 Retail

ELLSWORTH OIL COMPANY Ph. 659-3033 Wholesale

CARD OF THANKS

I would like to take this opportunity to thank everyone for the flowers, cards, prayers and for other acts of kindness while I was in the hospital both in Amarillo and Spearman. A special thanks to Dr. Gregg and the Hansford Hospital Staff. Clarence Russell

Senior Girls Take Unique Test December 3

Spearman high school senior girls will take a unique test Dec. 3--one on home-making, the only one of its type exclusively designed for girls at that educational level.

This written knowledge and attitude test on all facets of home-making will be given simultaneously that day to more than half a million girls representing some 15,000 high schools in the nation.

Scholarships to colleges of their choice will be awarded to both state and national winners. The highest ranking girl in each state will receive a \$1,500 scholarship and a chance to win one of four national scholarships. These range from \$5,000 for the girl chosen Betty Crocker All-American Homemaker of Tomorrow, to \$4,000, \$3,000 and \$2,000 respectively for second, third and fourth place winners.

Runners-up in each state will receive \$500 grants with the first ranked girl in each school receiving a specially designed silver charm from General Mills, Inc., which inaugurated the Betty Crocker Search in 1954-55 and has sponsored it every year since then.

Climax of this national homemaker test will be an expense paid tour next spring of Colonial Williamsburg, Va., and Washington, D.C., for each state winner and her school advisor. Winners of the national scholarships will be selected and announced at a dinner in Williamsburg upon conclusion of the tour.

This scholarship competition is on the approved list of national contests and activities of the National Association of Secondary-School Principals.

Science Research Associates, Chicago, one of the nation's outstanding educational testing organizations, prepares the test and has charge of scoring and judging the contestants. Schools of state winners will be presented sets of Encyclopaedia Britannica by Encyclopaedia Britannica, Inc.

Tommy Russell of the Joe Traylor Ford Company in Spearman attended a school for Ford Service Managers in Oklahoma City last week.

Mr. and Mrs. Earl Riley and Mr. and Mrs. Barton Riley and children visited last week with the Jim Smiths in Amarillo. Mrs. Smith is the former Anne Riley.

Mr. and Mrs. Bruce Sheets were in Lakin, Kansas visiting with her sister, the Dell Taylor family, and going pheasant hunting.

ART HEADQUARTERS

Dorothy's Novelties 312 S. Bernice

What's Going On In HANSFORD County

THIS WEEK

THURSDAY, NOV. 28-Thanksgiving Day

FRIDAY, NOV. 29-Lynx and Lynxettes A teams versus the Gruver Greyhounds here in Lynx Gym at 7 p.m.

SATURDAY, NOV. 30-Deer Season Opens

SATURDAY, NOV. 30-Gruver Greyhounds versus Sudan for the Regional 1-A Football Championship at Berger Stadium at 7 p.m.

BEDDY FURNITURE ART EXHIBIT-Ruth Bryan Art Display GUN CONTROL ACT of 1968 requires that weapons and devices be registered with the Internal Revenue Service by Dec. 1.

What's Going On At HANSFORD Implement Co.

NOW

JOHN DEERE TRACTORS

WEAR THEIR PRICE TAGS IN PUBLIC

You now have another very good reason for visiting your John Deere Dealer first when you're ready to trade. We are the first and only dealer in the industry to display tractors carrying a suggested price tag from the factory.

WHAT THE PRICE TAG MEANS TO YOU: The information on this tag gives you a reliable gauge to use when comparing our offer with anyone else's on a feature-for-feature and dollar for dollar basis. We are confident our machines offer you the most value for the price quoted. YOU MIGHT SAY WE'VE PUT OUR MONEY

MONEY WHERE OUR MOUTH IS.

HANSFORD IMPLEMENT CO.

Sales - JOHN DEERE - Service Phone 659-2712

Borger Highway Spearman, Texas

ROTARY DRILLING CREWMAN

Jobs located with crews in Spearman, Perryton and Pampa, Texas.

Drillers \$3.24 *\$3.79

Derrickmen \$2.68 *\$3.23

Motormen \$2.48 *\$3.03

Floorman \$2.36 *\$2.91

30c to \$1.00 per hour Bottom Hole and Performance Bonus.

*Includes an average Bottom Hole & Performance Bonus of 55c per hour paid for completion of well.

\$10.00 - \$15.00 Per Day paid to Driver of Crew to and from Rig.

Will accept some inexperienced men willing to work and learn.

CONTACT PERSONNEL DIRECTOR Baker & Taylor Drilling Co.

CALL COLLECT (AC/806) 659-2504 Spearman, Texas

BURTONS' TV

Don't miss the Thanksgiving Day Parade on TV.

659-2121

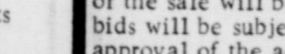

Don't miss the Texas-Texas A&M-football game Thanksgiving Day.

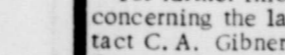

Phone 659-2121

659-2121

659-2121

659-2121

659-2121

659-2121

659-2121

659-2121

659-2121

659-2121

659-2121

659-2121

659-2121

659-2121

659-2121

659-2121

659-2121

659-2121

659-2121

659-2121

659-2121

659-2121

659-2121

659-2121

659-2121

659-2121

659-2121

659-2121

659-2121



land and will spend Thanksgiving with their daughter, Mr. and Mrs. Oliver Leverton in Odessa.

Mr. and Mrs. Bill Sloan and family visited Sunday with Mr. and Mrs. Darrell Wright and Mrs. Sloan at Gruver.

Mr. and Mrs. Bob Phelps and family of Forgan visited Sunday his mother, Mrs. Nettie Phelps of Spearman and Mr. and Mrs. Dan Jackson.

Mr. and Mrs. Doyle Jackson and boys are spending Thanksgiving with her brother, Mr. and Mrs. Joe Galloway and family of Sherman.

Shower Honors Recent Bride

A bridal shower honoring Mrs. Eddie Butler, nee Jeri Grange, was held Friday, November 22 in the Hospitality Room, First State Bank between 7 and 9 p. m.

Hostesses were Meses: Don Spoonemore, Don Schumann, Grace Patton, Dude Brown, S. M. Anderson, Bill Cockran, Lloyd Buzzard, Sam Wysong, Dickie Robinson, Jerry Morris, C. J. Renner, Leon Schroder, John Booth, Marcus Larson, Cecil Reynolds, Frank Massad, Al Tucker, Walter Spoonemore.

Miss Jill Grange, sister of the bride and Mrs. Lynn Buzzard assisted Mrs. Butler with the opening of gifts and receiving guests.

The bride, her mother, Mrs. Rhiney Grange, grandmother Mrs. Frank Donovan and Mrs. Earnest Butler were given corsages of white pom-pom mums accented with blue and green ribbon bows.

Reflecting the honoree's chosen colors of blue and green, the refreshment table was covered with a blue cloth overlaid with green net. Blue bows decorated the corners of the table which was centered with an arrangement of blue and green fruit and a wrought iron candelabra.

Punch, coffee, cakes, nuts and mints were served from silver and crystal services by Mrs. O. E. Gamble, Mrs. Jon Goodall and Mrs. Clayton Cochran.

The many lovely gifts were displayed on tables around the room.

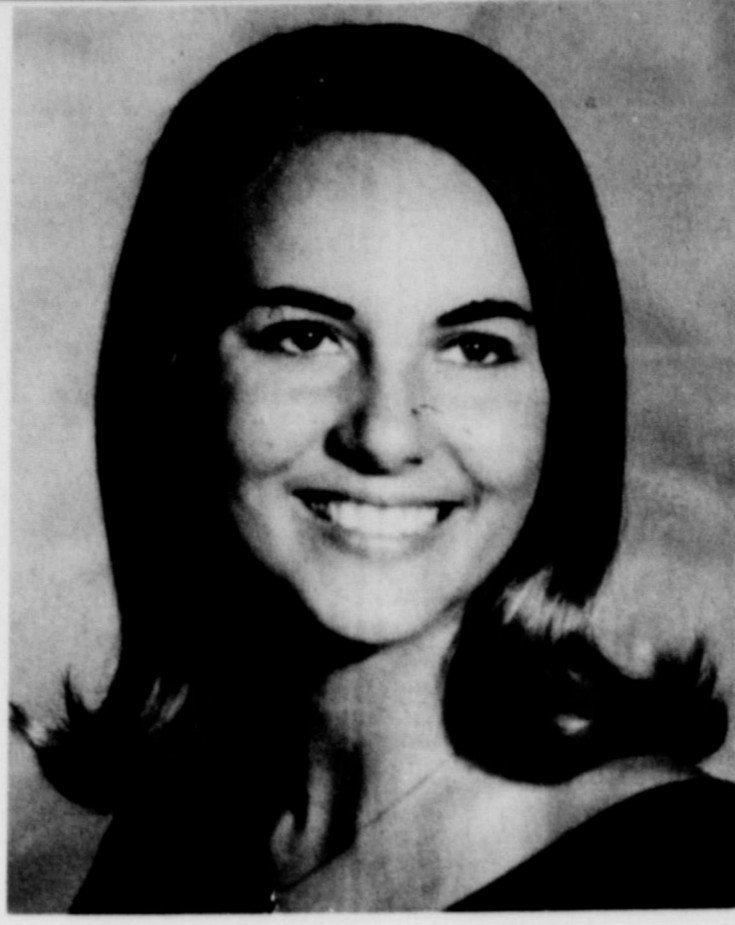

Had Lead Role In WT Play

Cloetta Fullbright, Freshman student at West Texas State University, played the lead role in Euripides' "The Trojan Women" which opened the 1968-69 season of experimental theatre at WTSU. The play showed at 7 p. m. Monday and Tuesday with an additional performance at 9 p. m. Tuesday in the Intimate Theatre of the Fine Arts building.

The play deals with the tragedy and suffering of the women of Troy after that nation's defeat by Sparta in a 10-year war. The work is described by student director Richard King as "antiwar play, the story told from the point of view of those not actually involved in the fighting and yet directly affected by the horror of war".

The play was staged in the classic Greek style, King said. The set, designed by King, was a circular raked platform which focused audience attention on the actors.

Miss Fullbright, who portrayed Helen of Troy, is the

daughter of Mr. and Mrs. Orville Fullbright of Spearman. She is a 1968 graduate of Spearman High School, where she was an outstanding drama student.



FINAL SALE---Ladies of the Twentieth Century Club of Spearman marked all the merchandise at half-price at the Thrift Shop Saturday afternoon. The 4-hour sale netted \$114.60. This was the last time the rummage sale will be open until after the first of the year. Proceeds go to benefit the Library and recently the Club purchased an outside Book Depository where books can be left after closing hours. Here, Mrs. Everett Tracy is shown placing new price tags on the many pieces of clothing which sold Saturday.

In WHO'S WHO

GREENVILLE, S. C. --Miss V. Elaine Kelly--daughter of Mr. and Mrs. Desmond H. Kelly of Morse--has been selected to appear in the 1968-69 edition of "Who's Who Among Students in American Universities and Colleges." A senior at Bob Jones University, Greenville, S. C., Miss Kelly is one of 33 students who were chosen from the university student body this year on the basis of academic standing and campus leadership.

Nearly 4,000 students from 48 states of the Union and 21 foreign countries and territories are enrolled at Bob Jones University, a non-denominational, Christian institution "standing without apology for the old-time religion and the absolute authority of the Bible."

Miss Kelly, a 1965 graduate of Gruver High School in Gruver, is enrolled in the School of Religion with a major in practical Christian training. She has held numerous offices on the campus including secretary of the Student Body organization;

vice president of her sophomore class; treasurer of her junior class; vice president of the Inter-Society Council; and president, vice president, secretary and treasurer of Zoe Aletheia Literary Society.

holt news

Mr. and Mrs. Eugene Ottaway of Tyrone, Okla. and Mrs. Maude Rosson were Sunday luncheon guests of Mr. and Mrs. Owen Pendergraft. Then the Ottaways spent the night with the Pendergrafts.

Lynn Tevebaugh and David of Edmond, Okla. were Sunday night guests of Mr. and Mrs. C. W. Kirk. Sunday afternoon callers were Mrs. LaVerne Baker and family of Liberal, Kans., and Mr. and Mrs. Russell Baker.

Mrs. Bob Tevebaugh and Claude was a Sunday night guest of her mother, Mrs. Bertha Jenkins.

Mr. and Mrs. Dan Jackson are visiting relatives in Level-

Spearman Study Club Annual Home Tour, Dec. 8.

Spearman Study Club Annual Home Tour, Dec. 8.

Spearman Study Club Annual Home Tour, Dec. 8.



There are many new things in store for the visitors at the Gift Box and one of the most attractive additions is the collection of heirloom pine. They are dramatically beautiful.

You'll also want to see the miniature collection of pictures imported from Italy.

More candles have been added and this time, it's a group of hand painted, scented candles.

Mens and womens umbrellas are now a part of the big Gift Box stock.

We also got the word that on Monday following Thanksgiving, Christmas will present with a showing of the most complete stock ever in decorations for trees, walls, and windows. The very latest Christmas cards by Hallmark will go on sale along with a complete stock of gift wrappings and all the accessories.

The Gift Box

WOULD YOU BELIEVE \$2,400.00? ---More than this amount has been raised by members of the Twentieth Century Club of Spearman at the Saturday afternoon rummage sales. The Thrift Shop sells items for 5c, 7c, 15c so you can imagine just how much merchandise has been sold to amount to over two thousand dollars. The money goes to benefit Hansford County Library. Here, Mrs. Frank Davis, project chairman, displays a wig and a box of candy. ---These sold Saturday.

THANKSGIVING



WE ARE
THANKFUL FOR YOU

It is our privilege to be thankful, too: thankful for the many nice people who come to us for service. We count them all as our blessings and wish them all a very happy and bountiful Thanksgiving Day.

Anthony Electric Co.



LOOK!... AN IMPORTANT NEW SERVICE FOR YOU

NOW... YOU CAN SHOP FOR CHRISTMAS FROM YOUR HOME OR OFFICE WITH THESE EXCLUSIVE FOOD AND NON-FOOD GIFT PLANS FROM IDEAL.

BETTER FOOD FOR LESS

IDEAL FOOD STORES

GIVE A GIFT OF FOOD WITH OUR VARIETY OF IDEAL GIFT CERTIFICATES

-TURKEYS-
Fancy Swift Butterball Honeysuckle White or Ideals exclusive Camelot Turkeys... oven-ready 8 to 24-lb. sizes.

-HAMS-
Boneless, bone-in or canned, including many brands, i.e., Rath Blackhawk, Cudahy Bar-S, Swift Hostess, Wilson Festival, Dold Butcherboy and Hormel Cure 81.

-BEEF-
Prime Ribs, K.C. Club Steaks, Porterhouse Steak, Filet Mignon, Freezer Beef Boxes of any beef cut available in U.S. Choice, U.S. Prime or Swift's Pro-Ten.

Pick-A-Gift ALBUMS

PICK-A-Gift allows each recipient to make his own choice from a wide selection of brand name gifts. These are shown in beautiful color, in impressive individual albums. The prices include gift, album and pre-paid delivery. No matter which gift is chosen, your cost is the same.

CHOOSE FROM THIS SELECTION

- ★ALBUM A--Choice of one of 24 gifts Ea. \$6.75
- ★ALBUM B--Choice of one of 22 gifts Ea. 9.95
- ★ALBUM C--Choice of one of 25 gifts Ea. 13.25
- ★ALBUM D--Choice of one of 21 gifts Ea. 18.95
- ★ALBUM E--Choice of one of 22 gifts Ea. 26.95
- ★ALBUM F--Choice of one of 17 gifts Ea. 39.95

Merchandise values from \$10.00 to \$50.00 and the cost is from \$6.75 to \$39.95

SEE YOUR IDEAL STORE MANAGER FOR COMPLETE DETAILS TODAY.

FRUIT BASKETS
Fancy Fruit Baskets filled with Ideal's Orchard-fresh fruits and fancy nuts. Priced from \$3.00 To \$7.50

DINNERS
In many stores we will prepare and cook complete holiday dinners from \$7.50 to \$16.95

BAKERY TREATS
Fancy fruit cakes, Fancy Candies and Cookies in a wide variety of sizes and prices.

KEN WILME into profit? estimated that away, that field. With 20 acres of the average 80' x 8' dee Some advan less labor. Conservatio

Mr. and Mrs. ... Okla. we home of Mr. ... Thursday, 1

PATIO ENCHIL

SNACK CRAC NABIS

WAGNER'S FRUIT

LEVER & GIANT SIZE Breeze

GIANT SIZE Rinso I

DETERGENT Silver I FOR ELECTR Dishw

LIQUID Cold W

NEW 3-B AI

FABRIC SO Final T

FOR DISHW Dove L

FOR DISHW Swan

LIQUID ALL Wisk I BATH SIZE Lux To BATH SIZE Lifebu PINK OR A Phase

Good Food Buys For Holidays

COLLEGE STATION, Nov. 23.—New crop citrus fruits, many from the Texas valley area, are adding holiday spirit to local markets, reports Gwendolyn Clyatt, Extension consumer marketing specialist.

Grapefruit supplies are increasing and price is decreasing. Oranges, tangerines and tangelos are on the market.

Green-skinned Fuerte avocados are begging to come in with more reasonable prices, according to Mrs. Clyatt, a specialist with Texas A&M University. Since the new crop is large, avocados should be plentiful this season.

Due to limited supplies, apples are not inexpensive but occasional bargains are

in sacks of smaller apples. Most of these are the right size for eating out of hand and are as flavorful as the large fruit.

Mrs. Clyatt reports best vegetable buys in carrots, celery, cabbage, cauliflower, turnips, rutabagas, broccoli, sweet potatoes and dry onions.

Beef supplies are ample, but she expects no price changes in the near future. Chuck and rib roasts are currently featured. Figured on a cost per serving basis, boneless roasts often cost no more than the bone-in roasts and are easier to serve.

Turkey prices are up a bit as demand increases. Fryers are featured in many markets as good protein choice.

Egg prices are on the upward trend again as holiday baking and extra cooking gets underway, however, good values in large size grade A eggs are available, Mrs. Clyatt says.



Last Saturday night two squares of dancers enjoyed dancing to Robert Adamson, emcee, and Aaron Love, guest caller.

The club will be losing two of our officers and fellow dancers soon. Donnie and Karen Biggerstaff will be moving to Ft. Worth.

December 14 the club will have a business meeting following the dance to elect a new vice president and social secretary. All members are asked to be present.

THE PEABODY LETTER
HIWAY CAFE
 SERVING
ROOSTER BURGERS

CHESTER L. PEABODY III
RANCH
 GRUVER COUNTY

Dear Editor:

I wuz settin out on the back porch whittin on a piece of wood with my barlow nife and a wonderin how I wuz to hav for Thanksgiving.

All of a sudden I seen somthin move out in the middle of the poke salad patch and whatever it wuz that I seen must have contracted the atension of the Old Red Rooster on account of I seen him open one eye and look toward where whatever it wuz at.

First off, I thought it wuz a ring neck peasant but when it come closer I seen it wuz a grate big turkey gobbler which had evident escaped from somebodys back yard. Old Red started stompin up and down on his wood leg and final let out his war crow which let me know that there wuz a fite about to take place.

When the turkey heered Red crow, he started to gobble and I recon Red figgered he had some kind of a farain, oversized chicken on his hands.

Red never backed off none in spite of the size of his proponent. He swooped down off the close post he had bin perched on and maid a dive for the turkeys back bone. He must of bin off balance when he took off on account of he come in low which gave the turkey a chance to stab Red in his drum stick with a spur.

Now when Old Red sees blood he gits fite mad and when he seen that blood comin out of his drum stick, he went into acthun reel fast. He rolled over and cawt the turkey with a stumick punch to the mid section with his wood leg.

I seen the turkey had got his breath knocked out of him so I hollered for Red to try and put my old indian holt on his neck.

Red never pade me no mind but insted throwed a wing lock around the turkeys legs which wuzent the smart thing to do on account of it put the turkey in a position to throw a dubble talon kick which landed Red smack up agin the hawz troff.

The turkey must of thought that he had old Red whupped on account of he turned his back on Red and started gobblin at the chickens in the hen house. That wuz a mistake that he shoudlen have maid becaws it give Red a chance to git his secont wind.

Before that turkey knowed what had took place, old Red made a dive and cawt him in a spinnin toe holt by the neck. When Red got up enuf speed, he let go and that turkey landed rite at my feet with his neck layin accrost a four by four. I had my axe in my hand and when I throwed it down to go and see if old Red wuz all rite, it axidental cut off the turkeys head.

I recon me and Mag will just have to eat turkey for Thanksgiving like ever body else.

Chester L. Peabody the Third - Turkey Spert

Mrs. Jimmy Shieldknight, and Mr. and Mrs. George Buzzard were in Dallas over the weekend to see Charles play football on the SMU Freshman team against TCU Freshman team. They stayed over to see the SMU-Baylor game before coming home.

Spearman Study Club Annual Home Tour, Dec. 8.

Mr. and Mrs. Bob Skinner visited recently with their son Mike who is a Senior at O.U. While there they attended the football game between Oklahoma University and Nebraska.

Keep Records Of Medical Costs

COLLEGE STATION—Premiums paid on health insurance policies usually can be deducted --up to a point.

According to Doris Myers, Extension home management specialist, deductions of insurance premiums as a medical expense are limited to payments which cover medical care. This means any money paid for the diagnosis, cure, treatment, or prevention of disease, for malfunctions of the body or for transportation primarily for and essential to medical care, she explains.

Premiums paid for insurance covering reimbursement for of limb or loss of time resulting from sickness or accident are not deductible, Mrs. Myers says. Premiums on insurance that provides only for reimbursement of prescription drug costs are deductible.

The Extension Service specialist at Texas A&M University advises keeping records of all medical costs. One never knows at the beginning of the year if such cost will be large enough to justify itemizing at income tax time.

School Lunch Menus

SPEARMAN SCHOOL MENUS
 Monday, December 2
 Chicken Fried Steaks-Gravy
 Mashed Potatoes
 Seasoned Spinach
 Dill Pickle Spears
 Applesauce Cake
 Bread - Milk
 High School Meat Choice
 Beef and Bean Burritos
TUESDAY, DECEMBER 3
 Frito Pie
 Western Beans
 Cole Slaw-Sour Cream Dressing
 Peach Halves
 Hot Rolls - Butter - Milk
 High School Meat Choice
 Corndogs
WEDNESDAY, DECEMBER 4
 Barbecue on Bun
 Buttered Corn
 Potato Salad

Citrus Fruit Salad
 Chocolate Cake
 Milk
 High School Meat Choice
 Steak Fingers - Bread
THURSDAY, DECEMBER 5
 Oven Fried Pork Chops
 Candied Sweet Potatoes
 Seasoned Green Beans
 Celery Sticks
 Peanut Butter Cake
 Bread - Milk
 High School Meat Choice
 Cubed Beef - Mushroom Sauce
FRIDAY, DECEMBER 6
 Hamburger-Mustard or Oven Fried Liver
 French Fries - Catsup
 Dill Pickle Slices
 Lettuce - Tomato Salad
 Fruit Cup
 Coconut Bars
 Milk

Mrs. Preston Smith of Spearman and Mr. and Mrs. Speck Cator of Gruver have returned from a ten day trip to Biloxi, Mississippi where they visited with Sgt. and Mrs. Bill Cator Jr., Sgt. Cator is stationed at Keesler Air Force Base at Biloxi. They also enjoyed visiting with their grandson Lloyd.

Mr. and Mrs. Jimmie Hester returned home Sunday after a two week vacation visiting friends and relatives in Snyder, Oklahoma City, Tulsa, Bentonville, Ark., Coffeerville, Kansas, and Enid, Oklahoma.

great deals ON LIKE-NEW CARS

1967 98 Luxury Sedan, Full Power and air. Nice \$2995.00

1967 Chevrolet Impala Cpe., V8, Powerglide, Power Steering and Brakes, tilt-wheel. Only \$2495.00

1966 Chevrolet Impala 4-Door, Air and Power, Low Mileage \$1795.00

1964 Ford Galaxie 500, 4-Door, Factory Air, Lots of miles left in this one. \$1095.00

1963 Chevrolet Impala, Super Sports Cpe., Power and Air, New Tires \$1095.00

1967 Chevrolet 1/2 Ton Pickup, V8, 4-speed, Low Mileage \$1795.00

1967 Chevrolet 1/2 Ton Pickup, Custom Cab, V8, Automatic, Power Steering, Factory Air Condition, Like New \$1995.00

1966 Dodge 3/4 Ton Pickup, V8, Automatic, Power Steering. \$1695.00

EXCEL CHEVROLET-OLDSMOBILE
 S. Highway 207 Spearman

PANEL

4 X 8 X 3/16

\$3.75

Per Sheet
 Free Delivery

FOXWORTH GALBRAITH LUMBER

606 Andrews 659-2333

IT'S TRADITIONAL

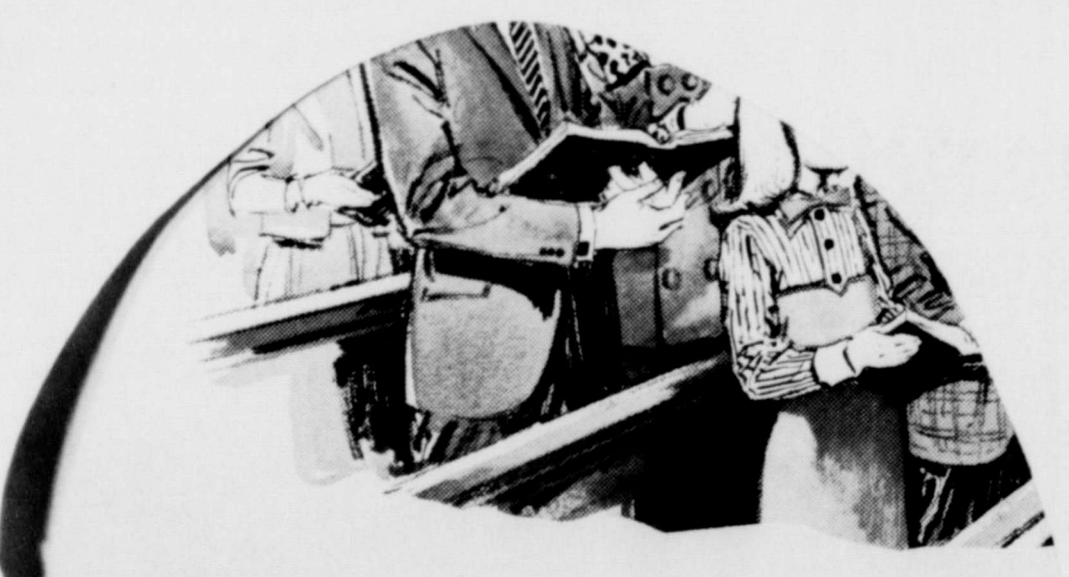

WE ARE



LUUR!... AN ILLU...

NOW... YOU CAN'S HOME OR OFFICE WITH NON-FOOD GIFT PLAN.

Pick-7

BETTER FOOD FOR LESS

IDEAL FOOD STORES

GIVE A GIFT OF FOOD WITH OUR VARIETY OF IDEAL GIFT CERTIFICATES

- TURKEYS-**
 Fancy Swift Butterball Honeysuckle White or Ideals exclusive Camelot Turkeys... oven-ready 8 to 24-lb. sizes.
- HAMS-**
 Boneless, bone-in or canned, including many brands, i.e., Rath Blackhawk, Cudahy Bar-S, Swift Hostess, Wilson Festival, Dold Butcherboy and Hormel Cure 81.
- BEEF-**
 Prime Ribs, K.C. Club Steak, house Steak, Filler Mignon, F Boxes of any beef cut available, Choice, U.S. Prime or S.

- ★ALBUM A—Choice
- ★ALBUM B—Choice
- ★ALBUM C—Choice
- ★ALBUM D—Choice
- ★ALBUM E—Choice
- ★ALBUM F—Choice

Merchandise and the SEF



BASKETBALL FRIDAY NIGHT

RESULTS

by Ronnie Burks

J-Girls Lost to White Deer 27-31
 Sp. Anita Smith 16 pts.
 Sp. Debi Daniel 8 pts.
 Sp. Sharalyn Schell 2 pts.
 Sp. Dalynn Brummett 1 pt.
 Halftime 11-21 W.D.

J-Boys Won Over White Deer 32-26
 Sp. Edgar Womble 9 pts.
 Sp. Robert Archer 6 pts.
 Sp. Ernest Willmeth 4 pts.
 Sp. Terry Butt, Henry Flores, and Toay Harper 3 pts.
 Sp. Jim Paul 2 pts. & Ronnie Lusby 2 pts.
 Sp. Frank Lemons 1 pt.
 Halftime score 16-16

A-Girls won over White Deer 66-38
 Sp. Marcia Shieldknight 33 pts.
 Sp. Sandra Shufeldt 18 pts.
 Sp. Marsha White & Sheila Patterson 6 pts.
 Sp. Vickie Rosenbaum 3 pts.
 Halftime 33-16

A-Boys Lost to White Deer 29-49
 Sp. Mike Davis 14 pts.
 Sp. Bobby Mosier 9 pts.
 Sp. Joe Hutchison & Joe Vanderburg 2 pts.
 Sp. Lee Shaver & Randy Weston 1 pt.
 Halftime 11-24

SATURDAY NIGHTS GAME AGAINST STRATFORD
 J-Girls won over Stratford 41-37
 J-Boys won over Stratford 49-37
 A-Girls won over Stratford 41-40
 A-Boys won over Stratford 72-41

MONDAY NIGHT GAMES AGAINST STINNETT
 7th Girls won over Stinnett 14-13
 7th Boys Lost at Stinnett 24-29
 8th Girls won over Stinnett 51-20
 8th Boys won at Stinnett 43-21
 9th Boys lost at Stinnett 41-47

LYNX TO PLAY DARROUZETTE LONGHORNS
 The Spearman Lynx will play the Darrouzette Longhorns this Friday night here in Lynx gym. The Lynx were scheduled to play the Gruver Greyhounds but due to their win over Wheeler last Friday Gruver is still playing football and the game has been postponed. Coach Simpson has scheduled a game with Darrouzette at 8:30 p.m. The Lynettes will still play the Gruver girls at 7:00 p.m. Friday night here also.

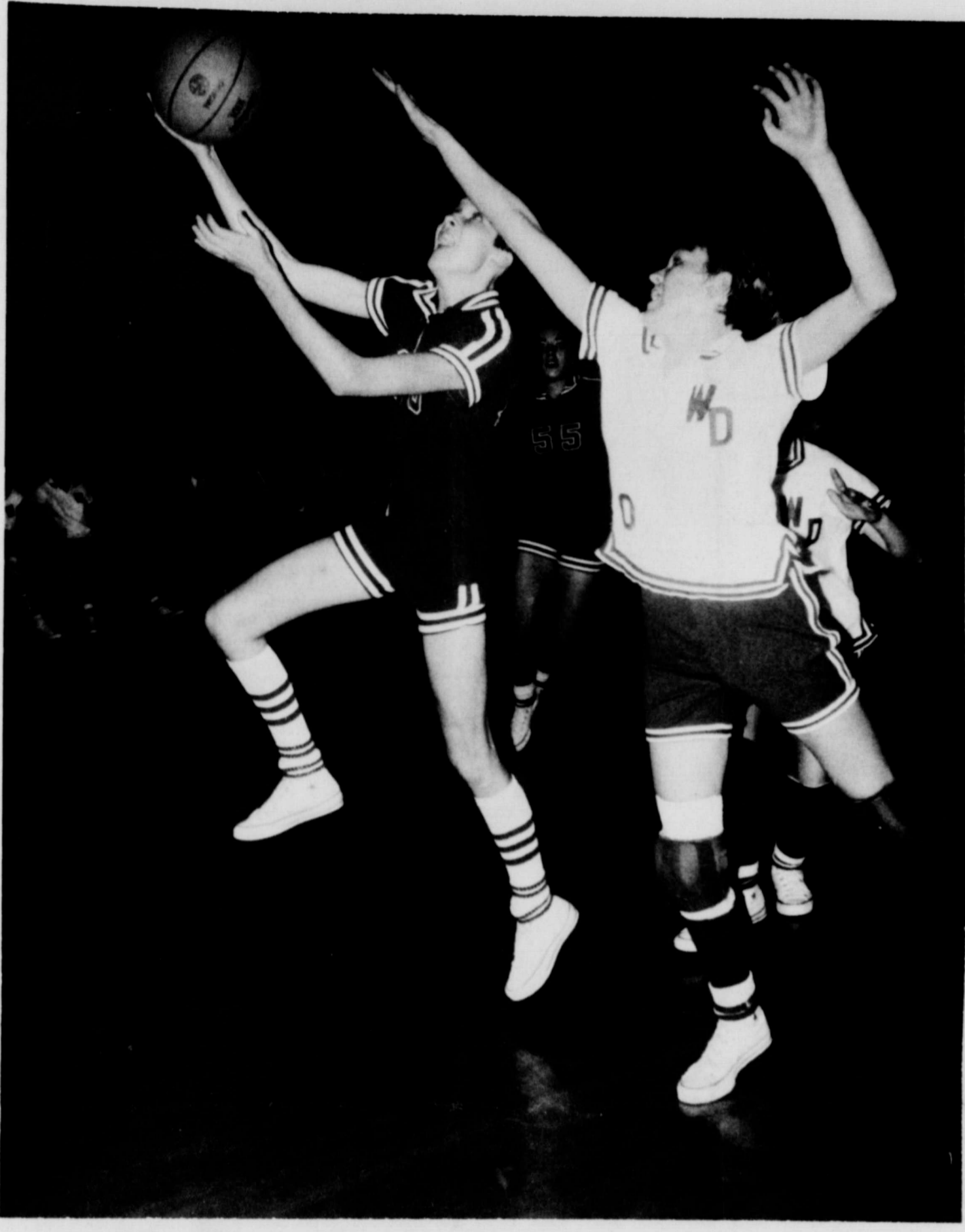

Nov. 26	Sanford-Fritch	H	7:00
Nov. 29	Gruver	H	7:00
Dec. 3	Stratford	T	7:00
Dec. 5-6-7	Friona Tournament		
Dec. 10	Follett	H	8:00
Dec. 12-13-14	Gruver Tournament		
Dec. 17	Sanford-Fritch	T	7:00
Dec. 19	Tulia	H	6:30
Dec. 26-27-28-30	State AAU Tournament		
Jan. 3	Darrouzett	H	7:00
Jan. 7	Canyon	T	6:30
Jan. 10	Gruver	T	7:00
Jan. 14	Queen Bees Boys Ranch	6:30	
Jan. 18	Texhoma	H	7:00
Jan. 21	*Panhandle	T	6:30
Jan. 24	*Stinnett	H	6:30
Jan. 28	*Dalhart	T	6:30
Jan. 31	Tulia	T	8:00
Feb. 4	Canyon	H	6:30
Feb. 7	*Panhandle	H	6:30
Feb. 11	*Stinnett	T	7:00
Feb. 14	*Dalhart	H	6:30

* Conference Games

Nov. 26	Sanford-Fritch	H	8:30
Nov. 29	Gruver	H	8:30
Dec. 3	Stratford	T	8:30
Dec. 5-6-7	Friona Tournament		
Dec. 10	Dumas	T	8:00
Dec. 12-13-14	Gruver Tournament		
Dec. 17	Sanford-Fritch	T	8:30
Dec. 19	Tulia	H	8:00
Dec. 26-27-28	Borger Tournament		
Jan. 3	Darrouzett	H	8:30
Jan. 4	Dumas	H	8:00
Jan. 7	Canyon	T	8:00
Jan. 10	Gruver	T	8:30
Jan. 14	*Boys Ranch	T	8:00
Jan. 17	*Phillips	T	8:00
Jan. 21	*Panhandle	T	8:00
Jan. 24	*Stinnett	H	8:00
Jan. 28	*Dalhart	T	8:00
Jan. 31	*Boys Ranch	H	8:00
Feb. 4	*Phillips	H	8:00
Feb. 7	*Panhandle	H	8:00
Feb. 11	*Stinnett	T	8:30
Feb. 14	*Dalhart	H	8:00

* Conference Games

Spearman Lynettes vs. Gruver

Spearman Boys vs. Darrouzette

This advertisement sponsored By

WARDROBE CLEANERS	EQUITY	SPEARMAN HARDWARE	WHITE HOUSE LUMBER
LYNX DEN	CATES MEN & BOYS	R. L. McCLELLAN & SONS Case	GOLDEN SPREAD SALES CO
BOXWELL BROTHERS	HANSFORD PLAINSMAN	SPEARMAN SUPER SERVICE	SPEARMAN REPORTER



Let Me See ... by Sybil

Thanksgiving is a tradition -- and I intend to keep it traditional. To heck with instant mashed potatoes, frozen pre-cooked turkey rolls, vegetables already prepared, frozen pies, store bought salads and Dream-Whip. These things are time-savers and sometimes life-savers to working women... but come Thanksgiving, I want to spend time

in the kitchen preparing OLD FASHIONED food... and in the end it's worth it. I want to do it myself! The fragrant smell of turkey & all the trimmings filling the house is the joy I get from our November & December celebrated holidays.

High bowls of snow white mashed potatoes, dripping with REAL butter, huge hunks of pumpkin pie topped with REAL whipped cream, all kinds of salads chunked full of nuts (and more whipped cream) and more cream, butter (and more cream). For this occasion... throw away that foil and roast the turkey the way Grandma used to do it... tear off a big piece of an old, clean white sheet that has been soaked in butter, cover the bird with this, and bake at 300 degrees. The turkey skin will be golden brown instead of that putrid washed out look it gets from being steamed.

So for this season of the year, I have said goodbye to my buddies in the fat-women club. And you can see why! In fact I probably won't see them any more until after Christmas... and come New

Years I'll make some new resolutions to lose this weight I PLAN to put on.

So What... I have only one life to live... might as well live it as a BLOB!

IT WAS a heart full of gratitude that inspired Governor William Bradford of the Plymouth Colony to dispatch men to shoot wild turkeys and other fowl one day in December, 1621. The Gov. with his band of Pilgrims, had arrived from England the preceding December. And their first winter in the New World had been a heartbreaking one. Half of the entire band had perished of disease, hunger and exposure.

The following March, two Algonquin-speaking Indians befriended the remaining group, gave them Indian corn--telling them to plant it "when oak leaves are as big as mouse ears," and to catch fish to fertilize the soil. It was thus that the seeds were sown for the first harvest. The summer that followed was warm and bright. When autumn arrived, the three log warehouses were filled with provisions.

00the harvest of 20 acres of corn and 6 acres of wheat, rye, barley and peas.

Governor Bradford thought it fitting to celebrate and give thanks for this good fortune. A formal invitation was issued to Massasoit, grand sachem of the Pokanoket Indians, to join in a feast of Thanksgiving. Massasoit accepted, arrived with 90 of his followers, and stayed for 3 days of feasting.

Thanksgiving days following harvests later came to be celebrated throughout the New England colonies, but on different and varying days. George Washington proclaimed Nov. 26, 1789 as the first national Thanksgiving day in honor of the new Constitution. But the custom continued to vary widely among the states--kept alive only by the proclamations of local governments.

It was a woman--Sarah Josepha Hale, however, who first suggested that Thanksgiving should be a national patriotic holiday. She was the editor of the popular woman's magazine called "Godey's Lady's Book," and for almost 20 years she campaigned through editorials and letters to the President, governors and other influential persons. Finally, Sarah Hale was able to win support of President Abraham Lincoln. In the third year of the Civil War, he believed that the Union had been saved. He, therefore, proclaimed a national day of Thanksgiving to be celebrated Thursday, November 26, 1864. So Thanksgiving Day became an annual observance.

Today, as in 1864 and 1621, it remains a holiday that Americans await with hearts of gratitude for bounty, family, and many, many other blessings.

Blessings which cannot be numbered... not even remembered. My Thanksgiving prayer to God is best said by this, my favorite scripture found in Psalms 40:5

"Many, O Lord my God, are thy wonderful works which thou hast done, and thy thoughts which are to us--ward: they cannot be reckoned up in order unto thee: if I would declare and speak of them, they are more than can be numbered."

Happy Thanksgiving to you all.

Helpful Hints From Me To Thee . . .

By Vivian Warminski
Hansford Co. Home Demonstration Agent

Merry Christmas DAD! Who ever said it's difficult to shop for men? The problem this year will be deciding which of the new looks to offer. Loungewear and leisurewear are always welcome, and that lovable, launderable standby, terrycloth, has taken on high-fashion airs in off-duty clothes. The terry robe has blossomed in sculptured designs and rich colors, Nehru necklines and dramatic buttons. Terry beach robes and wraps take inspiration from the South Seas; smooth terry velour jumpsuits are handsome and easy around the house; terrycloth jogging suits can be worn jogging or as pajamas.

Terry fashions are extra-practical for boys and men who have to handle their own laundry: such items can be tossed into a coin-op. washing machine, tumble-dried, and worn with never a need for ironing. Look for rich, deep winter colors -- burgundies, sapphire blues, bottle greens, leather browns. He'll love his new image! CHRISTMAS DECORATIONS ARE WASHABLE

A new line of Christmas wreaths and garland is made of fireproof polyethylene, designed to look exactly like traditional greenery. These decorative ornaments -- available in assorted styles and sizes -- can be kept sparkling by dunking in soap or detergent suds, swishing through rinse water, and hanging to drip dry before seasonal storage. Wrap each piece in plastic film, ready for December 1969.

To make buttered bread crumbs, allow 2 tablespoons melted butter for each 1/2 cup crumbs. Add crumbs to butter and mix well.

Whipping cream does not freeze successfully. However, cream may be whipped, sweetened and flavored, then frozen in individual serving portions.

Mock Devonshire Cream adds that special touch to most any canned fruit. Simply blend together 1 package (3 oz.) cream cheese, 1/2 cup dairy sour cream and 1 tablespoon confectioner's sugar. Fold in 1/2 cup whipping cream that has been whipped and chilled. Serve over drained and chilled peaches, pineapple, apricots or berries. Makes 2 cups.

WHAT'S NEW With the winter mud season upon us, mothers grow hoarse reminding kids to wipe their feet before entering the house. An aid to mud-less entrances is a door mat with magnetic action that actually draws dirt from shoes. It's a poly-plastic creation made of DuPont's Hylene, and it's completely

Arts & Crafts Guild Meeting

Mrs. Ned Turner was hostess for the Friday, Nov. 22 meeting of the Spearman Arts and Craft Guild in her home.

Attending were Meses. F. J. Daily, Deta Blodgett, Sada Hoskins, Guy Fuller, Garrett Allen, P. A. Lyon, Clay Gibner, Bruce Sheets, Bill Gandy, Joe Trayler and Pope Gibner.

There will be no meeting Nov. 29. The next meeting is to be announced.

Mr. and Mrs. G. S. Huffman of Borger visited in the home of their daughter Mrs. Gene Sparks. Mr. Huffman and Gene went hunting while they were in Spearman.

Fashion Facts For Men and Boys

The turtle neck shirts, sweaters and dickies have taken over with both men and boys. Meeting the demand, Cates Mens & Boys Wear are now showing a new addition in this line. This latest arrival includes a group of turtle necks in stripes with solid colored collars.

Don't miss the new tie and handkerchief sets with the novel button effect tie clips.

There's still a plentiful supply of Lynx suit bags and other Lynx gear.

One eye catcher is in the shirt department and its a group of hunting shirts by Levi. They're really wild to the point that, even a color blind animal should be attracted.

Don't forget there's lots of warm clothing for hunting and outdoor wear and that goes for everything from shoes or boots to hunting caps.



221 Main, Spearman

New Arrivals

Mr. and Mrs. D. Albert Thomas of Lubbock are the proud parents of their first child, a son, Drew. He was born in Lubbock Nov. 19 and weighed 8 lbs. 12 ozs. Paternal grandparents are Mr. and Mrs. J. E. Thomas of Spearman.

Mr. and Mrs. Jerry Toler of Spearman announce the arrival of a son Joey Dean, born November 19 in Ochiltree County Hospital at Perryton. Joey Dean weighed 6 lbs. 3 ozs. and measured 22 inches in length. Paternal grandmother is Mrs. Gladys Toler of Enid, Okla. Maternal grandfather is Mr. C. M. Toler of Scottsdale, Ariz. Maternal great-grandfather is Mr. Grover King of Wichita, Kans.

Mrs. Shirley Talley and Zontee was in Spearman Saturday visiting with Mrs. Talley's brother Aubie Sparks and Mrs. W. E. Sparks.

106 EAST KENNETH

Don't miss the Thanksgiving Day Parade on TV.

Don't miss the Texas-Texas A&M football game Thanksgiving Day.

106 E. Kenneth

Thanksgiving

LET US TRULY BE THANKFUL, ALWAYS...

Thanksgiving Day is a time for all of us to give thanks for the blessings we share... opportunity to pursue personal goals... and the privilege to enjoy our own way of life.

We're Grateful...

Thanks to you, we are proud to be a part of this thriving community... and to serve our friends and neighbors in the finest tradition

North Plains Truck & Imp. Inc.

GMC Buick

T.G. & Y.

5¢ TO \$1.00 STORES

CLOSED

THANKSGIVING DAY

SMART CHRISTMAS SHOPPERS' GUIDE

Christmas Treelights 15 Lite Outdoor Multiple Set C-9 1/2 Lamps \$2.88

The Spirit of Christmas T.G. & Y.'s SPECIAL STEREO ALBUM \$4.79 Value \$1.00

SCOTCH PINE CHRISTMAS TREES

PERMANENT SAFE BEAUTIFUL

6 Ft. Size 104 Branches \$14.88

4 Ft. Size 57 Branches \$7.47

25 READY-MADE BOWS BARGAIN BUY! 67¢ bag

DECORATE YOUR TREE WITH SNO-FLOK 97¢ One lb. Box

SPRAY SNOW Spray trees, wreaths, table decorations. Quick, easy, and oh! so pretty!! 12 Oz. CAN 57¢

INDOOR TREE LIGHTS C7 1/2 lamps 7 LIGHT STRING 99¢

CHRISTMAS TREE STAND Made of sturdy, strong metal, these firmly hold your tree in place--straight. Cup for watering tree. Use Year After Year! 67¢

25 Count Lovely Designs CHRISTMAS CARDS COMPARE 97¢ at \$1.50 box

by Max Eckhardt GLASS TREE ORNAMENTS Brightly colored beautiful bulbs for your tree! We have these in two sizes. 53¢ & 97¢

Greyhounds Punch Wheeler

LARRY NANCE
Staff Writer

District 1-A championship bi-district clash between the Greyhounds and the Mustangs, representatives of District 2-A, 20-7 at Bulldog Stadium on Friday night.

The game was held at 7 p. m. in Bulldog Stadium at Bulldog Stadium. Gruber will coach the Mustangs, a 20-14 victor in bi-district action on Friday night. This was decided in a meeting between officials of the two schools Saturday morning in Canyon.

The game will be sponsored by the Borger Chamber of Commerce and the Borger school district.

Gruber, 9-2 for the season, presented 1-A District, while Wheeler, 10-1, will be the representative from the 3-A District.

The Gruber - Mustangs game will be available at Bulldog Stadium ticket office on Saturday night.

Wheeler, that's how the Gruber game was. All the first quarter was over, the Mustangs did 89 yards to the Gruber line they were stopped.

The remainder of the beginning was all defense, with Gruber broke the scoring barrier - way in the second three plays after a Greyhound punt.

Wheeler, Mustang quarterback, dropped back to pass. He found a receiver and led 39 yards to paydirt. Conversion kick by Tom Cole was good.

The first half ended with Gruber leading by seven points.

Wheeler opened its scoring with a play in the third quarter when Ken Jones flipped a pass to Lee Shaver. Shaver attempted to get a first down by passing for 25 points, but the pass was intercepted by the Mustangs.

Wheeler, still behind one point, into the final quarter with a determination that they would win. The Greyhounds scored 14 points, which gave them a 14-7 district victory.

The "Hounds' second touch-down of the night came early in the last period, when Jones

passed 15 yards to Dwight Gillespie, who was standing in the end zone.

Jones cinched another two points by passing to end Jerry Bayless for the conversion.

With the ensuing kick off, Wheeler marched to the 'Hounds' 40, fired a pass, but the missile was intercepted by Gruber's Kim Cluck at the 30.

Three plays later, Chuck Clawson scored on a brilliant, twisting, 33-yard scamper. The kicking attempt for conversion failed.

Wheeler, attempting to regain the lead, ran successive pass plays, and made it to the Greyhound 48. Gruber sophomore Danny Henson intercepted a long Mustang pass at the 24, then ran a beautiful 56 yards to the Wheeler 20 before he could be stopped.

There were offsetting penalties, and the play was called back to the 48 where Wheeler tried another pass. It too, was intercepted, this time by Gillespie at the 29.

GRUBER	WHEELER	
12	First Downs	9
112	Yards Rushing	158
132	Yards Passing	55
244	Total Yards Gained	213
8:17	Poses	47
2	Passes Intercepted By	0
5:32.0	Points	33.5-A
61	Yards Penalized	71
0	Fumbles Lost	1
0	Gruber	0 8 14-20
Wheeler	Wheeler	0 7 0 9-7
W - D. Rives 49 run (Cole kick)	G - Gumbory 2 pass from Jones (pass fail)	
G - Gillespie 15 pass from Jones	J. Boylens pass from Jones	
J. Boylens pass from Jones	G - Clawson 20 run (kick fail)	

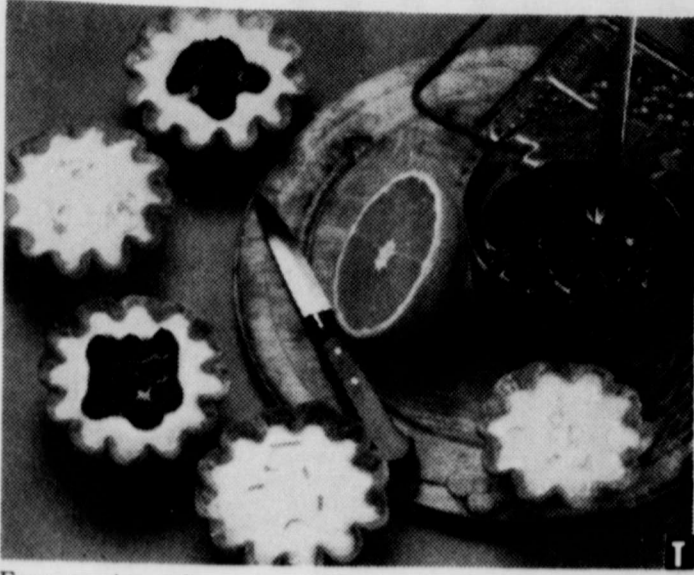

Easy as pie, and even prettier, are these Cranberry-Topped Custard Tarts. Heated whole berry cranberry sauce tops orange-flavored custard for a dessert that's very special—and it's quick to make, too, since it's based on a package of Jell-O Golden Egg Custard Mix. The versatile mix can be turned into a variety of family and company desserts, many of which can be found in a new 12-page booklet that's available free. Just send your name and address (including ZIP code) to "Bright Ways with Custard," Box 1048, Kankakee, Illinois 60901.

Cranberry-Topped Custard Tarts

- 1 package (3 oz.) egg custard mix
- 6 to 8 baked 3-inch tart shells, cooled
- 2 cups milk
- 1 egg yolk
- 1 teaspoon grated orange rind
- Heated whole berry cranberry sauce

Blend custard mix with milk in saucepan. Add egg yolk. Bring quickly to a boil, stirring constantly. (Mixture will be thin.) Remove from heat and stir in orange rind. Cool 15 minutes, stirring often. Pour into tart shells. Cool 2 hours or chill 2 hours until set. Serve with heated whole berry cranberry sauce. Makes 6 to 8 servings.



Yes, YOU CAN!
BY THOMPSON



1. You can whip up a delicious casserole in minutes by mixing one can of string beans with one can of cream of mushroom soup and one can of onion rings, added at the last minute. Heated in a medium oven for about ten minutes, then sprinkled with grated Parmesan cheese, this makes a fine main dish for luncheon or vegetable dish for dinner.
2. You can prepare a fancy dessert fit for company by pouring one can of chocolate sauce over two cans of Bartlett pears then topping with vanilla ice cream, chilled whipped or heavy cream. Called *Poires Belles Helene* in fine French restaurants, you can call it what you will but it's a sure bet that family and friends will call it scrumptious.



LEE SHAVER, NO. 45, and Vanderburg No. 15 are shown above as they battle the White Deer Bucs at White Deer Friday night. The Bucs won the game. The Lynx will see action at Lynx Gymnasium, against Darrouzett Friday night.

10 MINUTES FROM FIRST ROLLER TO BRUSH-OUT!



**\$23.99 CLAIROL
KINDNESS INSTANT
HAIRSETTER
FREE**

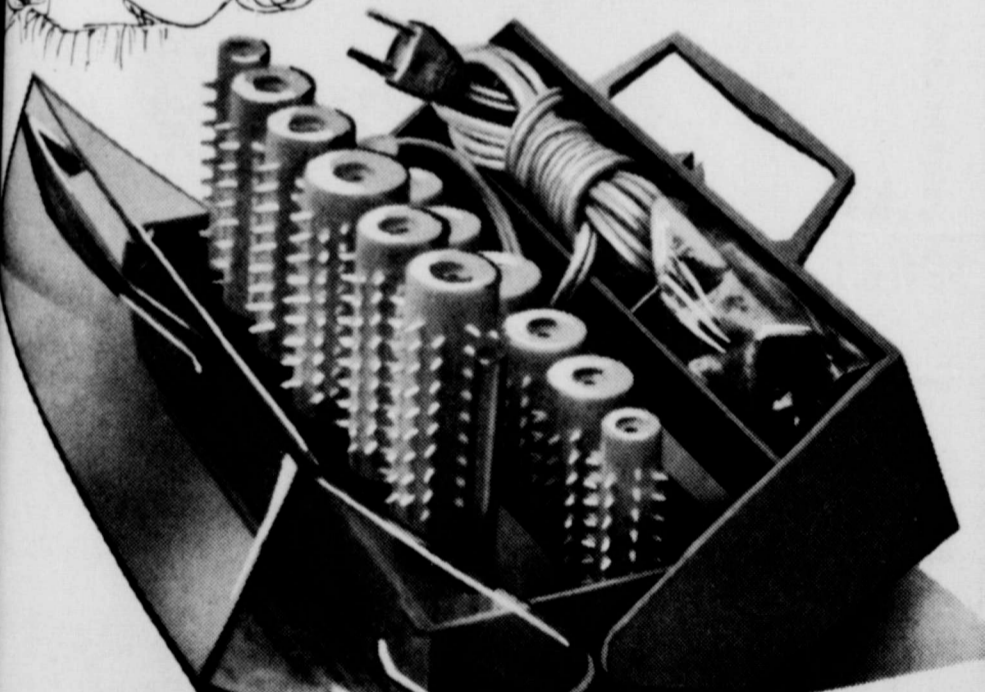

with your purchase of any new electric clothes dryer for installation on our lines



Purchase a new electric clothes dryer from any dealer... take proof of purchase to your Community Public Service Company office and get your free Instant Hairsetter. With the Clairol Kindness Instant Hairsetter you can have a completely new hairdo in just 10 minutes from first roller to brush-out. The set includes 14 rollers plus clips, heating posts, electric cord and carrying case. This offer is good for a limited time only, so act quickly. Switch to clean, flameless electric drying and get your free Instant Hairsetter now.

COMMUNITY PUBLIC SERVICE
Your Electric Light & Power Company



Ask your neighbors... they're farming PEOPLES!

Peoples Natural Gas Division of Northern Natural Gas Company

Plains Shopping Center
South Highway 15
Spearman, Texas
806-659-2723

GROW FORTH, YOUNG MAN!

with

**WELL-SIDE GAS
AGRI-ENGINES**

CONGRATULATIONS
TO THE 1968
GRUVER GREYHOUNDS
1-A Dist Champions

GRUVER GREYHOUNDS
VS.
SUDAN

FOR Regional CHAMPIONSHIP

SAT. NITE
 Borger Bulldog Stadium
 Borger, Texas



KICK-OFF
TIME!

7:00 p.m.



This advertisement sponsored By

Gruver State Bank
 GRUVER, TEXAS



Take Time To Stop In -
 "For A Higher Degree of Friendly Service"

MEMBER FEDERAL DEPOSIT INSURANCE CORPORATION



Gruver
Elevators