

DALHART HERE FRIDAY

The Spearman Reporter

by P. A. Lyon
The Spearman Lynx face their toughest challenge of the season when they play the Dalhart Wolves Friday night on Lynx Field. Dalhart is 1-1 in District play while Spearman is 2-0.
The Lynx need to win this game to remain tied for first place, and the Wolves need to win to get back into contention. Spearman has never beaten Dalhart in football and the Lynx intend to change the trend this year.

THE SPEARMAN REPORTER, Hansford County Texas, 79081

THURSDAY, OCTOBER 31, 1968

County Commissioners Advise Voters Against Amendments

A regular session Monday County Commissioners, the took a firm stand on all of the amendments are up for the approval of voters on November 5 election day. Members of the commission's court attended last week a state conference held in Austin where they had the opportunity to hear all 14 amendments discussed, both in respect to the voting process to make their own decisions in each of the proposed amendments, and perhaps the most important, and the court said that they are definitely unconstitutional.

amendments No. 4, No. 7, No. 11 and No. 12. Take special note of No. 7. A spokesman for the court said today that for the good of the taxpayers and the future of our county, voters should vote NO on these amendments.
Amendment No. 4, as worded, would seem to pertain only to Dallas County, but the commissioners court advises that it could effect and would effect us all in the future. Vote AGAINST it.
Amendment No. 7 is the most tricky of all 14 amendments, and perhaps the most important, and the court said in order to vote against this one, VOTERS SHOULD VOTE

FOR IT. This one has to do with abolishing Ad Valorem property taxes which naturally sounds good to taxpayers. However, Judge Johnnie C. Lee said in the long run this could give the state the right to come in and set the tax rate for Hansford County. He advises county taxpayers to vote FOR amendment No. 7 in order to vote against it.
The court strongly recommends the opposition to proposition number 11 also. This amendment has to do with authorizing the Legislature to consolidate governmental offices and functions and allow political subdivisions to contract for performance of governmental functions in El Paso & Tarrant counties. The court feels that this is a Metro Government step, and is so worded in the proposition that an enabling act could be passed by the Legislature so as to effect ALL OF US in the future. VOTE AGAINST NO. 11.

The court also went on record as being AGAINST NO. 12 which would grant the legislature power to authorize cities and counties to issue revenue bonds for industrial development purposes.
A general rule-of-thumb in deciding on constitutional amendments for most voters has been "if you don't understand it, vote against it." County Commissioners Court members feel the above information is of grave importance to Hansford voters.

Harvest Underway



HARVEST--Dale Tietjen, a cutter from Leesburg, Fla. harvesting grain on the Ralph Blodgett farms, takes a brief respite from cutting while the grain sorghum pours from the combine. Tietjen said the field was cutting 6500 lbs.

HONORED ON 80TH BIRTHDAY



Funeral Rites Held For Carl Hughes

Funeral services for Carl Leroy Hughes, 65, were conducted Monday afternoon at 2 p.m. from the Assembly of God Church. The pastor, Rev. Benny Grissom officiated and was assisted by the Baptist church pastor Rev. B. T. Shoemaker. Burial by Boxwell Brothers, was in Gruver Cemetery.

Mr. Hughes, a resident of Spearman since 1907, was found dead in the back yard at his home Friday afternoon. An investigation by Hansford County Sheriff's office, resulted in a ruling of suicide when Justice of the Peace J. P. Vernon pronounced the cause of death "self inflicted gun shot wound."

Children of Lee McClellan honored him with a party held Sunday afternoon in the McClellan home at 623 S. Haney. He was 80 years old October 28.

Mr. McClellan, a long-time Spearman resident, is pictured above, is shown with his birthday cake commemorated the 80th birthday of the man in the life of Spearman. Designed by Elaine Gruver, the cake was fashioned around his favorite grain dealer with a picture of Parena Chow, a bag of Wheat Best and the old McClellan Grain Company logo.

Family members calling between the hours of 4-5 p.m. included Mr. & Mrs. Grover Wilson, Amarillo; Mrs. Clinton Wilson, Dallas; Mr. & Mrs. Lawrence Gruver; Mr. & Mrs. Dave McClellan, Mr. & Mrs. Elmo McClellan, Mr. & Mrs. Ted McClellan, Miss Kay McClellan, all of Gruver.

Also, Mrs. Walter Wilmett, Mrs. E. J. Daily, Mr. and Mrs. P. A. Lyon, Mrs. Alice Johnson, Mrs. Reba Phillips, of Spearman.
Hosts for the occasion present with their families were Mr. and Mrs. Wilson McClellan, Mr. and Mrs. R. L. McClellan, Mr. and Mrs. Jimmie Hicks, and Mrs. Lee McClellan.

Members of Mr. McClellan's family unable to attend but calling in their congratulations included: Mrs. Paul Higgs, Amarillo; Miss Orene McClellan, Dallas; Mr. and Mrs. Howard Hunt, Lubbock; Mrs. Wm. E. McClellan, Oklahoma City; Mr. and Mrs. George Parker, Santa Ana, Calif.; David McClellan, Austin; Bill McClellan, College Station.

Mr. and Mrs. Jim Gilliam of Pampa visited in the home of Mrs. J. A. Bruce Saturday.

Weather

Oct. 23	63	40
Oct. 24	67	32
Oct. 25	75	40
Oct. 26	85	40
Oct. 27	75	36
Oct. 28	78	34
Oct. 29	88	38

Funeral Rites Held For Carl Hughes

Maxie Roberts of Corpus Christi.
Pallbearers included Jimmy McLain, Kent Guthrie, Lawton Guthrie, Jack Love, Irvin Davis and Ray Martin. Honorary pallbearers were Gus McLain, Jim Strawn, Clay Gibner, Bill Gandy, Freeman Barkley, Leland Close and Roy Nollner.

Art Class Planning Benefit

The Spearman Art Class will sponsor a booth at the Halloween Carnival Thursday night where they will be selling tickets on a pastel portrait. The portrait, painted by Dord Fitz, will be given away at an art auction sale scheduled for November 17 in the library building. The winner of the drawing may choose between several pictures.

The auction is being planned to raise money to remodel the upstairs community meeting room in the new Hansford County Library where the art class plans to fix the ceiling and install lights.

Area farmers moved back into the grain fields this week to harvest a near bumper crop following a delay caused by inclement weather earlier in the month.

Average yields are expected to run under last year's milo crop due to an invasion of greenbugs late in the summer and the battering hail storms earlier in October. The number one cash crop of the region is expected to come up with an average of 800-1500 lbs. per acre less than last year's because of damaging effects caused by bugs & hail.

Some estimate the grain sorghum harvest at 35% complete. While there are some who have finished cutting, still others report fields too green or too wet to enter. No field reports nor acre yields are available.

Danny Robertson and friend Fred Handley of Odessa were in Spearman Friday and Saturday visiting with his parents, Mr. and Mrs. Ray Robertson.

Rev. and Mrs. Gale Miller returned Monday from a trip downstate where they visited churches in Rockdale and Kerrville, Texas. The Millers rented a plane and flew to Rockdale for a Missions Revival.



THE FUND GROWS--Continued interest on the part of many individuals and the Twentieth Century Club of Spearman has helped to keep the Hansford Library fund growing. Mrs. J. T. McWhirter, general chairman for XXth Century Clubs, and Mrs. Dick Killgore, treasurer, presented a \$3,500.00 check to Emmett Sanders Monday. Sanders, Library Board chairman, said the outstanding balance on the building was \$19,000.00 and that the board intended to get the building paid for before doing any more remodeling inside. The XXth Century Club has raised \$3,500.00 for this purpose since September. The building was purchased one year ago in Nov. for \$31,000.00.

Halloween Carnival Oct. 31st

The Halloween Carnival, sponsored by the Student Council, will be held Thursday, October 31. The carnival will be held in the Community Building and will run from 7 p.m. to 11 p.m. Organizations sponsoring booths will be able to set up on Wednesday and Thursday and then clean-up will be Friday.
A variety of booths will be sponsored at the carnival:
Gladiola Flower Club-Cake Walk
Parent-Teachers Association-Spook House
Future Homemakers of America-Ice Cream Parlor
Junior Class-Bingo, Dunking Board
Boy Scouts of America--Pie Throw
Future Teachers of America-Make Up Booth
National Honor Society-Photography Booth
High School Choir-Marriage Booth
Christian Youth Fellowship-Fortune Telling
Spearman Art Class-Raffles
Sophomore Class-Discotheque, Fishing
Do-Si-Do Club-Pie Roulette
Freshman Class--Hippie Haven
Spanish Club-Dart Throw
Student Council-Concession Stand
The traditional queen's contest will also be held this year. A boy from each class will be dressed as a girl and will be elected by penny-a-vote contributions. The candidates this year are: Bybbles (Randy Collard), Minnie (Bobby Mosier), Lulu-Belle (Carlos Lopez), and Winola (Larry White).



Lynx Spoil Homecoming At Stinnett With 48-6 Win!

Election Boxes Located

Hansford County is expected to have the largest voter turnout in history for Tuesday's general election, 2831 residents were issued voter registrations in January of last year.

Voters should take their voter registration certificate with them to present to clerks at the election boxes Tuesday Nov. 5. If you are unable to find the slip, you would be safe in calling the county tax office for a quick check to see whether or not you are eligible to cast a vote in the presidential election.

Absentee voting has been underway for the past several days at the county clerk's office. Hansford county voters wishing to vote absentee in person at this office will have until 5 p.m. Friday November 1 to do so. A check with the clerk's office Monday revealed a count of 92 persons casting absentee ballots.

Polling places will open November 5 at 8 a.m. at the following boxes: Precinct 1, Spearman courthouse with E. J. Copeland judge; Precinct 2-Kimball, Mary Ellen Saltzman judge; Precinct 3-Gruver Elevator, Mrs. Elmo McClellan St. Judge; Precinct 4-Gruver High School, J. S. Gruver judge; Precinct 7-Oslo Church with Gordon Sedje judge; Precinct 9-Morse High School with Willard McCloy judge. Precinct 10-at Spearman Junior high school where R. L. McClellan will be the election judge.



Patients in Hansford Hospital are: Elizabeth Beck, Connie Pancake, Henry Armstrong, F. A. Shapley, Nancy Phillips, Doris Salinas and baby, Emma Lopez, Dolly Baker, Sidney Biddle, Florene Devers, Deana May Douglas, Rita Underwood.
Dismissed were: Brenda Latham, Georgia Cox, Gus McLain, Faye Beasley and Doris Meyer.

C of C Members Casting Ballots For Directors

The membership of the Chamber of Commerce is in the process of choosing two new members to the board of directors. Ballots, mailed last week, must be returned by November 5.

Directors whose terms expire are Dick Countiss and Bob Skinner. Countiss has served a two year elected term and Skinner has served three years for the City and a two year elected term.

Names appearing on the ballot are Wanda Brown, Dorothy Baggerly, Doug Connelly, Dick Boxwell and Bob English. The two new members, selected from this list, will serve two years.

The City will appoint two men to the Board of City Development this year. One will serve a 3-year term and the other a one-year term. Bill Massie's term expires this year. He has served two terms for a total of 5 years. Jimmy Hicks has resigned from this board and the City Council will appoint someone to fill his unexpired term.

The Board of Directors have recently appointed Dorothy Buzzard to fill the unexpired term of Jim Burks.

Accident Victim Still Serious

John L. Wagner, 27 year old Spearman man who suffered severe head injuries two weeks ago, remains this week in the intensive care ward at Northwest Hospital in Amarillo.

Mr. Wagner, a trucker, was airing up a truck tire when the rim blew off and struck him on the side of the head. The accident occurred in Gruver. He was rushed to Hansford Hospital for aid and was transferred on to Amarillo.

His mother said this week that he is improving some but that physicians state he did receive brain damage and that recuperation would take time.

STATISTICS

Spearman	Stinnett
15 1st downs	9 1st downs
10 passes Att.	4 passes Att.
2 passes inter.	0 passes inter.
1 fumble	3 fumbles
0 lost fumb.	2 fumb. lost
7 Pen. -8 yds.	4 pen. -30yds.
Passes Com. 2	Passes Com. 0
2 punts for	3 punts for
43 yds. Ave.	37 yds. Ave.

MARKETS

Wheat	\$1.35
Milo	\$1.65
Soybeans	\$2.25
Otas.	.70
Barley	\$1.00
Corn	\$1.08

Sue Bradford was home from college for the weekend visiting her parents, the R. E. Bradfords.

Mr. C.M. Russell of Spearman entered St. Anthony's Hospital in Amarillo Sunday for tests. He is in room 423.

Mrs. Bill Kenyon and daughter Kim of Portales, N. M. visited last weekend with her mother and brother, Mrs. Fred Brandt and Billy.

Trust
Hamilton
to Know
what
a Woman
wants!

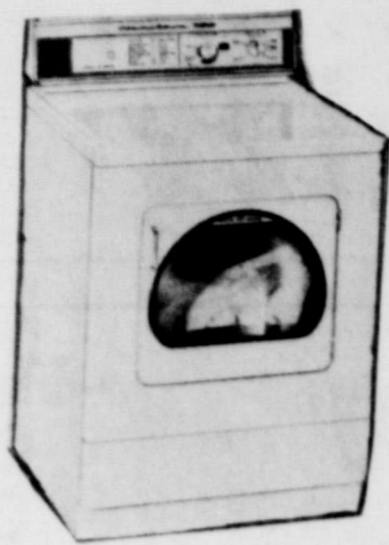

Hamilton Dryer
Model HE928
\$169.95
2 Year Warranty

**OTHER MODELS
TO CHOOSE FROM**

Meet America's most exciting washer and dryer with the precision today's new fabrics require, and the kind of reliability that you can depend on year after year.

ANTHONY ELECTRIC

Plains Shopping Center



CANDIDATES WIVES VISIT HERE---Mrs. Nancy McIntyre, Mrs. Marty Price, Mrs. Mary Cornelius and Mrs. Iris Abraham are pictured above left to right. Mrs. Price and Mrs. Abraham, candidates wives, visited with friends here Tuesday mornings on their tour of area cities. A crowd greeted them at Republican headquarters, downtown Spearman.

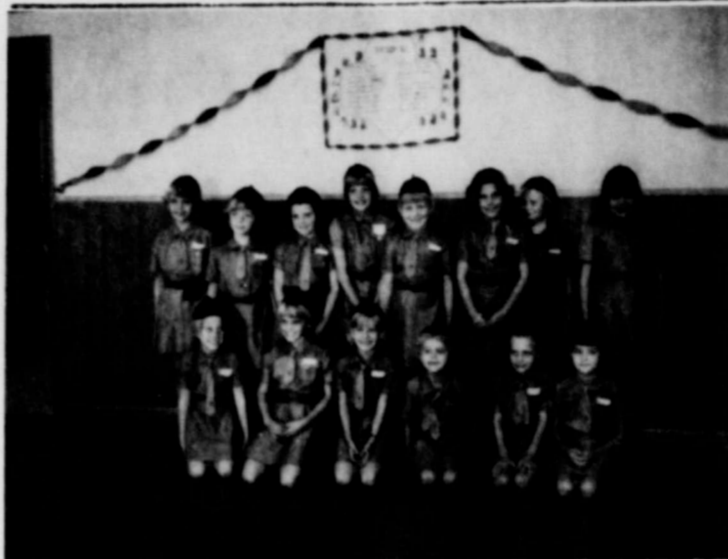

Investiture Ceremony

BROWNIES--These girls became Brownies in a ceremony held Sunday, Oct. 27 in the Home Demonstration Building. They are members of Troop #90. Standing left to right: Phyllis Crawford, Jana Beth Buchanan, Sacia Anthony, Jo Nell Comegys, Cyndi Biddle, Jonell Moran, Peggy Sue Close, Trena Cook; Kneeling-Sheri Fox, Christy West, Donita Phillips, Terri White, Tammy Bynum, and Beth Sheppard. Others being invested but not pictured are Brenda Fanning, Connie Vernon, Natalie Bell, Jennifer Umphress and DeAnn Weese.

First year Brownie Troop #90 held their investiture ceremony Sunday, Oct. 27 in the Home Demonstration Building at 4 p.m. with parents invited. The ceremony opened with a flat salute and singing "America". Color bearers were Connie Vernon and Christy West. Color guards were Jonell Moran and Sheri Fox.

"The Purpose of Scouting" was read by Mrs. Burl Buchanan. Each girl was invested into the Girl Scouts of America by saying the Brownie Promise, receiving a Brownie pin and membership card.

After the girls received their pins and returned to their places the "Brownie Smile Song" was sung. Then a reading "Brownies" was given by Mrs. Sid Biddle followed by the Brownie B's Song.

The ceremony was closed with a prayer by Mrs. Jack Moran and a few announcements were made.



THE SPEARMAN REPORTER
P. O. Box 458, 213 Main Street, Spearman, Texas 79081
William M. Miller, Editor & Publisher
Successor to the Hansford Headlight, Published Thursday each week in Spearman, Texas 79081

THE SPEARMAN REPORTER
Published every Thursday at Spearman, Texas. Second class postage paid at Spearman Post Office, 79081

Any erroneous reflection upon the character of any person or firm appearing in these columns will be gladly and promptly corrected upon being brought to the attention of the management.

SUBSCRIPTION RATE--Hansford, adjoining counties \$7.00 yr. Other points, \$5.00 or in combination with The Hansford Plainsman, \$9.00 yr.

Advertising rates on request.

**Explorer Scouts
On Week End Trip**

Bill McBride and Cecil Slater, Boy Scout Advisors for Explorer Troop 51, took Thomas Collard, Mike Kloss, Mike Innis, Steven Slater and David Slater on a weekend campout the past weekend. The troop camped out at Philmont Boy Scout Reserve near Cimmaron, N.M. They arrived there Friday evening and returned home Sunday night.

The boys set up their own camp, did all the cooking, gathered and chopped all

the wood for fires. A spokesman for the group said the best food of all was the homemade cookies supplied by Mrs. John R. Collard Jr.

The scouts broke camp early enough Sunday to enjoy a sight-seeing tour in the mountains before returning to Spearman.

Mrs. A. L. Jackson, her daughter Barbara Rosser and boys David and Kenneth, visited over the weekend with Jackson's daughter, Paula, son in Oklahoma City. Paula's husband is now serving overseas. Mrs. Jackson reports the foliage in Oklahoma is beautiful.

ON TUESDAY, NOV. 5th...

VOTE FOR AMENDMENT **3**

FOR BETTER MAJOR EDUCATION IN TEXAS

Pd. Pol. Adv. by Committee of 300 for Amendment 3
Jack S. Blanton and Jeff Montgomery, Co-chairmen

ELECT E. G. SCHUHART II / AGRICULTURE COMMISSIONER / NOV. 5

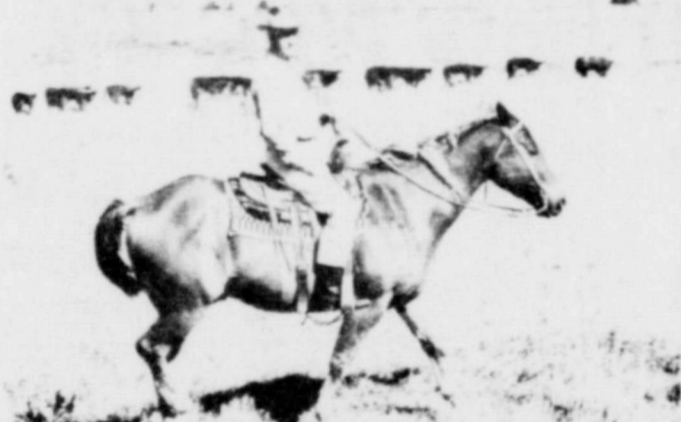

E. G. Schuhart II is a working rancher-farmer at Dalhart. He'll be a working Agriculture Commissioner in Austin.



Two friendly Texans swap campaign stories--Republican Congressman Bob Price of Pampa and E. G. Schuhart, nominee for Agriculture Commissioner.



Richard Nixon and E. G. Schuhart renew acquaintances. Nixon served in the Navy and Schuhart in the Marines together in World War II.



E. G. Schuhart recently completed a third term on the Houston District Farm Credit Board.

Everyone likes E. G. Schuhart II of Dalhart, the Republican nominee for Agriculture Commissioner. You like him because you can sense instantly he's a man you can trust.

That's why a lot of Texans think E. G. Schuhart—a Panhandle farmer-rancher—will be Texas' next Agriculture Commissioner. They want a man they can trust.

He is basing his campaign on a two-phased pledge—returning the office to the people of Texas, and initiating an aggressive marketing approach for Texas' fine products.

Planks in the Republican State Platform call for reorganization of the Department of Agriculture, recommending appointment of a seven-member board to six-year overlapping terms (subject to State Senate confirmation). The board—appointed by the Governor—would hire a professional administrator.

A September 19, 1968, editorial in the Dallas Morning News said:

The idea will appeal to many Texas farmers, ranchmen and agribusiness leaders regardless of their party affiliations. Reform has long been needed in that department, which has been a political hide-away more than a service agency.

... Only two men have held the office during the past 38 years ...

E. G. Schuhart believes there are immediate changes which should be made... changes that would benefit all Texans—farmers, ranchers and consumers.

He believes that in addition to worrying about weights and measures, the department should see that marketing and applied research are given proper emphasis. For the farmers and ranchers this means less red tape, better markets, more income. For the consumers it can mean lower prices and better products.

In 1949 Texas led the nation in gross value of agriculture production. Today our state ranks behind both California and Iowa. Today California leads Texas in agriculture income by some \$1.5 billion yearly.

It doesn't have to be this way... and the most effective voice for change is YOUR BALLOT.

E. G. Schuhart has held positions of public trust since 1949. He's built a record of respect and confidence of persons for whom and with whom he has served.

He was mayor of Dalhart from 1949 to 1951. From 1951-55 he served on the Dallam County board of school trustees. In 1967 he completed his third three-year term on the Houston District Farm Credit Board.

To know E. G. Schuhart is to like him. And when you help elect him Agriculture Commissioner you'll really like what he does for Texas.

Paid Pol. Adv. paid for Texans for Schuhart, Jack Hart, Chairman.

a bonus offer that will curl your hair

FREE... \$23.99
**Clairol Kindness
Instant
Hair-
setter**

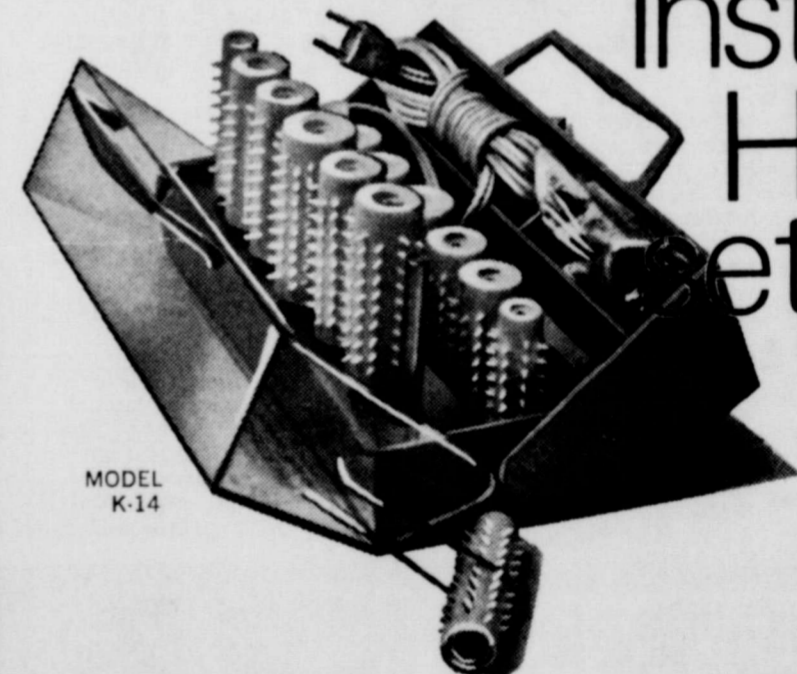

MODEL K-14

with your purchase of a new electric dryer for installation on our lines

Your winter clothes drying worries are over when you choose a flameless electric dryer. And for a limited time you get a bonus for choosing modern electric drying. All you do is purchase a new electric clothes dryer, take proof of purchase to your Community Public Service Company office and pick up your FREE electric Kindness Instant Hairsetter by Clairol. The set includes 14 rollers in 3 sizes with matching clips, 7 heating posts, electric cord and carrying case. Gives you a complete new hairdo... just 10 minutes from first roller to brush out! Offer good for a limited time, so act now... see your electric appliance dealer soon.



COMMUNITY PUBLIC SERVICE
Your Electric Light & Power Company



BRIDGE PARTIES

Blue Monday Bridge Club met October 28 in the home of Mrs. Gwenfred Lackey.

F. J. Daily won high prize for the afternoon.

Guests attending were: L. J. Cain, Bill Gandy, F. J. Major Lackey, Vester Dea Blodgett, Jesse E. D. Clement and Miss Gwenfred Lackey.

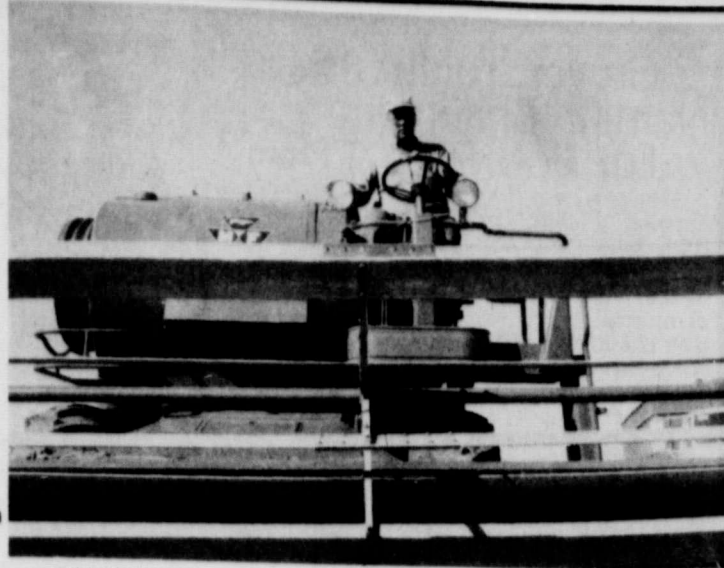

COMBINES ROLLED again this week in milo fields over the area. Dean Stump, combine man, was harvesting grain Tuesday on one of the Blodgett farms. Mr. Blodgett said some of his fields were still too wet to enter and that cutting for him was very spotted so far.

Fashion Facts For Men and Boys

Men visit to Cates Mens wear brings forth new features in clothing for men and boys.

Turtle neck Dickies matching and contrast-waters are among the attractive new garments.

There's a wealth of new shirts by Van Heusen. Striped caps are now in and there's an ample amount of warm socks for the winter.

It'll probably want at one of the hooded shirts for cold weather.

Younger boys will go for the latest in slumber-suits by the way. Cates are knit caps in Lync.

There's a need for any in the way of clothing for a boy, you're sure to find it at Cates Mens and Wear.

CATES MEN & BOYS

221 Main, Spearman

Urges Passage Amendment #9

AUSTIN--Passage of Amendment #9 in the November general election was today urged by Charles H. Tennyson, Executive Secretary for the 123,000 member Texas State Teachers Association.

Tennyson described Amendment #9 as "vital both for attracting new and promising individuals into the profession and for holding those experienced Texas teachers who find themselves discouraged by a retirement program which needs updating."

If passed, Amendment #9 would make it possible for each teacher in the state to contribute to the Teacher Retirement System on the basis of his full salary.

At present, and for the 31 years the system has been in existence, there have been constitutional limits on the salary which could be used

as the basis for a teacher contributing toward retirement. The retirement system for other State of Texas employees does not have any such limitation. A constitutional amendment removed limitations for them several years ago.

"It's now been 12 years since a constitutional amendment raised the ceiling in the Teacher Retirement System. We can't keep upgrading Texas education if we have to wait half a generation between adjusting our teacher retirement system to economic changes. Eliminating the ceiling concept entirely will put Texas back in the race for getting and keeping the kind of teachers we want for our children", concluded Tennyson.

Mrs. Glen Gum and Mrs. En Gum visited in the home of Mr. and Mrs. Tommy Bruce over the weekend. Mrs. Glen Gum is the daughter of Mr. and Mrs. Bruce.



A NEW EXPERIENCE---Danny Dean Pope, 4-month old son of Mr. and Mrs. Kenneth Pope, receives his first haircut as brother Brad looks on. Spearman Barber Mike Melton couldn't quite get over to Danny the importance of sitting still!

Patriotic Program Set For Mon. Nite

Patriotism for Pre-Election day will be the theme for the next PTA program Monday, Nov. 4 in the high school auditorium.

The 7:30 p.m. program will open with a musical salute to the flag, a song written and sung by Coy Palmer. "My Heart Beats Faster", was written this past summer by Mr. Palmer after he and his wife had seen (for the 7th time) the musical production "TEXAS". This musical program, with its display of the six beautiful flags plus the pride I have in my own flag, inspired me to write the words", Palmer said. His wife Faye composed the music.

Palmer, KBFM Radio Manager, is an accomplished musician. He plays the piano, organ, and performs vocally for various churches and civic organizations.

The rest of the program Monday evening will be furnished by the High School Choir under the direction of Ed Howls. The basis of the program is a series from the Pace Publishing Company of Los Angeles entitled "Up With People." The choir will do several selections from that series such as "Which Way America", "Can't You Hear America Calling", "Freedom Isn't Free", "Run and Catch the Wind", "If I Had A Hammer", and others. Featured soloists will include Gayle Ellsworth, Ben Shoemaker, Cindy Etheredge, Cindy Hutchison, Benny McCullough, Victor Schumann, Marie Nunez, Debbie Thomas and Rosemary Burk-

Shower Honors New Arrival

A shower honoring Mrs. Bob English and her new baby, Trevor Linn, was hosted by Treva Cook, Paulette Hand and Doris Perkins in the Hospitality room of the bank, Friday evening October 25. Guests called between the hours of 7:30 and 9:00.

Mrs. English was presented a corsage of white and blue carnations decorated with a miniature baby doll. The serving table was decorated with various baby toys and centered with a stork. Cake and punch were served to guests.

Mmes. Robert Ragdale, Nellie Buchanan, Wanda Reed, Wilma Lackey, Donna Helms, Joan Gilley, Verna Strawn and Mrs. Jesse Womble.

Sanday dinner guests in the home of Mrs. Ed Wilbanks and Opal Compton were, Mr. and Mrs. Joe Don Shockley of Amarillo, Mr. and Mrs. Carl Lucas of Amarillo, Mr. and Mrs. Don Shockley and Chuckie of Perryton, Mr. and Mrs. Jerry Floyd and Stephanie of Spearman, and Mr. and Mrs. Jeff Hawkins, Vickie and Jim David.

Values to Hold

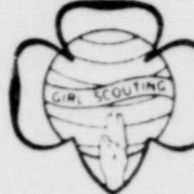

Worlds to Explore

Troop 78 of the Spearman Girl Scouts met at the regular meeting time on Monday, October 28 for a Halloween party with leaders Mrs. Don Bowen and Mrs. Windell Prentiss. Assisting them for the party was Mrs. Bill Neal.

Prizes were awarded for the best costume at the party with Jan Fowler winning 1st prize and Kim Rinker winning second prize. Guest Joe Womble received the prize for being the best at bobbing for apples. Children who attended will be surprised to hear that the MONSTER was Donna Bowen.

Invited guests visiting for the party were, Darla Neal, Joe Womble, Roger Prentiss, Larry Bowen, Ronny Schmeier, Steve Donnell and Terry and Ernest Bowen.

Girl Scouts attending were, Julie Douglas, Leslie Groves, Cherise Partridge, Pam Grayson, Denise Ware, Teri Prentiss, Kim Rinker, Anuela Williams, LeAnn Biles, Kellie Simpson, Jan Fowler, Gerri Lynn Kendrick, Terrie Bowen, Donna Schmeier, Teresa Neal, Cindy Lesly, Cindy Gressett, LaVon Kunselman and Donna Goff.

Mrs. Keese Richardson, County Clerk, returned home Monday from a two weeks vacation spent with relatives in Colorado. She caught the plane at Grand Junction and flew into Liberal Monday night.

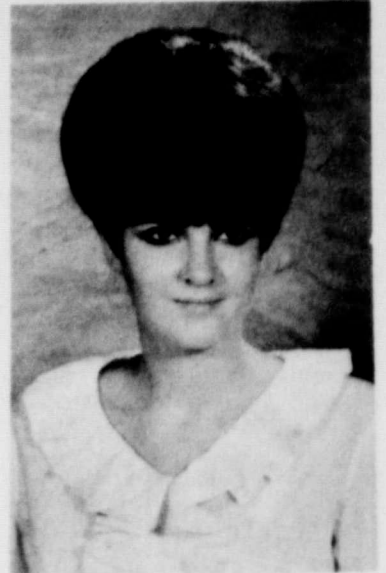

Marriage Announced

Mr. and Mrs. John Matthews of Lampasas, Texas announce the marriage of their daughter Johnette to Jon Jarvis, son of Mr. and Mrs. Billy Jarvis of Stinnett, Tex.

The wedding was solemnized in the St. Paul Methodist Church at Bryan, Texas on October 13 at 2 p.m. with the Rev. Gye Pry officiating.

The bride is a junior accountant major and he is a senior agriculture-economics major at Texas A&M.

The couple is at home at 116 Poplar, Collicus Station.

Morse Girl Elected To Office At BJU

GREENVILLE, S. C.--Miss Elaine Kelly, daughter of Mr. and Mrs. Desmond H. Kelly of Morse, has been elected president of Zoe Aletheia Literary Society at Bob Jones University, Greenville, S. C.

A 1965 graduate of Gruver High School, she is a senior at BJU majoring in practical Christian training.

Membership in one of the 33 literary societies is open to each of the more than 3,500 students who attend Bob Jones University, which is often called the "World's Most Unusual University." The literary societies sponsor intramural competition in debating sports, etc.

Bob Jones University is a coeducational, liberal arts, Christian institution standing without apology for the "old-time religion" and the absolute authority of the Bible. Its student body of 3,500 comes from nearly all of the states and 21 foreign countries.

Mr. and Mrs. Jack Colley and children of Hobbs, New Mexico spent the weekend in the home of Mrs. Colley's parents, Mr. and Mrs. H. A. Sloan. Mrs. Colley is the former Reba Sloan.

Wedding Plans Revealed

Mr. and Mrs. Elvin Wright of Gruver announce the engagement of their daughter Karen, to Glenn Blodgett, son of Mr. and Mrs. C. Ralph Blodgett of Spearman.

A January wedding in the Gruver Methodist Church is being planned by the couple.

Karen is a sophomore student at Panhandle State College, Goodwell, Okla. Mr. Blodgett is a sophomore at Oklahoma State University, Stillwater.

Coffee Honors Mrs. Etheredge

Mrs. Waymon Etheredge and new baby were honored with a morning coffee Friday, Oct. 18 in the home of Mrs. J. D. Helms.

The hostess presented Mrs. Etheredge with a corsage of pom pom mums. Coffee and pumpkin bread were served to the guests as they visited and viewed the new baby.

Those attending were Mmes. Don Denham, Glen Hiller, Marvin Jones, Tommy Russell and the hostess.

FOR SALE

3 Bed Rm. Brick - 2 Bath - 2 Car Garage

910 S. Haney St.

2 Bed Rm. Brick - 2 Bath - 2 Car Garage

720 Gibner Dr.

320 Acres Irrigated Land - Hansford County Fully Allotted - 10" Water

8300 ac. Ranch - With 1400 ac. Cultivated Land

CALL

J. L. Brock Agency

206 Main St. 659-2514 Spearman, Texas

T.G.&Y.

STORE HOURS
MON-FRI
8:30-6:00
SATURDAY
8:30-8:00

5¢ TO \$1.00 STORES

119 Main, Spearman, Texas

BUDGET BARGAINS SALE

HALO HAIR SPRAY

Regular & Extra Hold

43¢

Compare at 79¢

LADIES NYLONS

Seamless-2 pair to pkg.

Reg 78¢ Pkg.

47¢

2 pair pkg.

GLADE MIST

Air Freshener 7 oz.

38¢

59¢ Size

"Golden T" Toiletries

Creme Rinse Hand & Body Lotion
Extra Rich Shampoo 16 oz. Reg 67¢
Lanolin Formula Shampoo

Your Choice 3 for 99¢

FAMOUS FABRICS MILLS

Values to \$1.98 yd. if on full bolts

2 yds for \$1.

to 45" widths

Suitings-

Blankets

"Cannon" Irregulars of 1st Quality

Compare at \$4.44

\$2.99

T.G.&Y.

STORE HOURS

MON-FRI
8:30-6:00
SAT
8:30-8:00

5¢ TO \$1.00 STORES

PRICES GOOD THRU SATURDAY WHILE QUANTITIES LAST!

119 Main, Spearman, Texas

NOVEMBER PAINT SALE



LUCITE HOUSE PAINT

- Contains its own primer
- Lasts longer than ever before
- Clean tools with soap and water
- Choice of colors

\$5.79 gallon

Reg. \$6.66 gal.

LUCITE WALL PAINT

- Doesn't drip or run like most paints
- Needs no stirring or thinning
- Dries in just 30 minutes
- Full line of decorator colors

\$4.79 gallon

Reg. \$5.66 gal.

INTRODUCTORY OFFER!

SAVE \$3.00 WHEN YOU BUY A 1-QUART SAUCEPAN

EKCO STATE FAIR CERAMIC CLAD ALUMINUM COOKWARE



Everything cooks perfectly, serves gracefully in EKCO "State Fair" range-to-table cookware. Choice of four fired-on ceramic fashion co-ordinated colors. Lined with coffee colored scratch resistant, non-stick hardkote Teflon II.

Open Stock Includes: 1-Qt. Saucepan... \$ 8.95 (Now just \$5.95 with below coupon) Sets Available Are: 6-Piece Set... \$29.95 7-Piece Set... \$39.95 9-Piece Set... \$49.95

2-Qt. Saucepan... \$10.95
3-Qt. Saucepan... \$11.95
5-Qt. Dutch Oven... \$14.95
2-Qt. Casserole... \$10.95
3-Qt. Casserole... \$11.95
8" Skillet... \$10.95
10" Skillet... \$12.95

All open stock pieces have covers with Teflon II interiors.

ONLY GOOD AT DEALER SHOWN BELOW

SAVE \$3.00 off regular \$8.95 price when you purchase a 1-Quart "State Fair" Saucepan in any of four fashionable colors.

OFFER EXPIRES DECEMBER 21, 1968

Void where prohibited or taxed.

The Gift Box

OFFER VALID WITH THIS COUPON ONLY

*TEFLON is DuPont's registered trademark for its non-stick finish. TEFLON II is DuPont's certification mark for scratch-resistant TEFLON-coated cookware which meets DuPont standards.

THE GIFT BOX

Ph 659-3125 Spearman

COMMENTS

Loren Simmons

BEFORE borrowing money from a FRIEND . . . decide WHICH you need MOST.



Aren't You Ever Going To Take Me To

Simmons Chevrolet

U. S. Highway 15, South Phone 659-9945

Everett E. Greene Agency

- Real Estate
- Loans
- Insurance

Phone 659-2587-Box 143 Spearman, Texas

Hansford Lodge

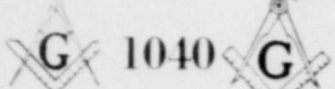

A. F. & A. M.

Regular Communication 2nd, and 4th Monday of each Month
Coy Palmer, W. M.
Cecil Patton, Secy.

B. M. A.

INSURANCE E. K. Snider Canyon, Texas

Life, Hospital A.M. Junior Accident

Dead Animals Removed

Call Collect 338-7312
Guymon Rendering Co
Guymon, Oklahoma

WHITE HOUSE LUMBER CO.

Building & Plumbing Supplies
Phone 659-2821

PANHANDLE VETERINARY CLINIC

Southwest of Spearman
Phone 659-2100
8:30 a.m. to 5 p.m.

T. R. Latta, D. V. M.
H. B. Rincker, D. V. M.



106 E. Kenneth

Insurance Needs Farm Bureau

See Your
Tommy Gooch
Phone 659-1131
Spearman, Texas

CUMMINGS

Refrigeration

And Air

Conditioning

Phone 659-2721
Phone 659-2441

Gordon Cummings

Boxwell Bros.

Funeral Home

and

Flower Shop

Day-Night Phone 659-2212
Spearman, Texas

SERVICE DITCHES from 9-12 inches any desired depth. S. D. Jones, 659-2809, Harold Shaver 659-3474. 49-rtm

Our appliance service man is in Spearman Tuesdays and Thursdays. Service calls should be in a day before service is desired. Sears, Plains Shopping Center, 659-2573 19T-rtm

FOR SALE

BEAUTIFUL PICTURE FRAME MOLDING
We frame any size picture or painting. C & B Studio, Spearman, 34-rtm

112 CENS - Try Revall Antacid Liquid, Spearman Drug, 659-2228. 19-rtm

FOR SALE--Approx. 5,000 ft. of 7/16 in. flexible wire line ideal for corals, 2¢ per foot. Phone 659-3436. 41S-rtm

FOR SALE--Unfurnished 2 bedroom house. Call 659-2119. 44S-rtm

FOR SALE--1-25 head capacity portable hog confinement unit, 10x20 ft. Wooden slatted floor. Steel Roof. 2" pipe frame. Contact L. F. or Bill Hand. 659-3162 or 659-2967 after 5 p.m. 46S-rtm

TRACTS FOR SALE joining Spearman, with electricity, water, etc. See Cecil Crawford, box 96. 36-rtm

CATTLE TRAILER FOR SALE. 40 foot American Snider & Pearson Texaco Sta. Ph. 659-9972. 44S-rtm

Catering & Cakes, Mrs. Bubby Gruver, 739-2514, Gruver. 48T-rtm-3tp

FOR SALE-AKC Registered Black Toy French Poodle, 7 weeks old, Male. Call 659-2374. 47S-rtm

FOR SALE-3 bedroom house, 803 Bernice, \$4000. Call after 6, 659-3427. 49T-rtm

GARAGE SALE-1109 S. Barkley, Fri. & Sat. Nov. 1 and 2, 9 a.m. to 6 p.m. 49T-ltc

FOR SALE--1967 Chevrolet 1/2 ton pickup. 4-speed 6 cylinder. Two extra heavy duty wheels with mud grip tires available. May be seen at 1009 Haney St. Phone 659-2042 Jenna V. Ownbey. 49T-rtm

FOR SALE-1964 Honda Sports 90-good condition and with trail-custom sprocket and safety helmet. At 704 Lee Drive after 6 p.m. or phone 659-2880. 49T-2tc

FOR SALE: 3 bedroom, 1 3/4 baths. Fallout shelter, 723 S. Archer. Phone 2124. 49T-rtm

FOR RENT

FOR RENT--Furnished, clean, air conditioned, TV's available. Downtown Apts. Phone 2269. 10T-rtm

FOR RENT--Furnished apt. S. Bernice St. Telephone 652. 2-rtm

FOR RENT-2 bedroom house trailer, Call 3017 or 2770. 49T-rtm

FOR RENT--1-bedroom furnished apt. Call 2274. 49T-rtm
Mr. and Mrs. Lowell Brooks of Amarillo visited Saturday with her mother, Mrs. Lee Jenkins and her brother, Mr. and Mrs. Wesley Jenkins.

WANTED

WANTED--Service station attendant. Steady job. Apply in person. Snider & Pearson Texaco, 44S-rtm

WANTED TO BUY--A few acres north or northeast of Spearman. Contact today Harold Groves, 659-3027, 912 S. Bernice. 48T-4tc

WANTED--Housecleaning and babysitting. Phone 2074, 103 Dresden. 49T-2tc

WANTED--Housekeeper, live in. Phone 659-2827. 48S-2tc

LEGAL NOTICE

CONTRACTORS' NOTICE OF TEXAS HIGHWAY CONSTRUCTION

Sealed proposals for constructing 0.285 miles of gr., flex. base, curb, gutter & surf. From Fourth St. in Gruver To SH 15 on Highway No. SH 136, covered by C791-5-9 in Hansford County, will be received at the Highway Department, Austin, until 9 a.m., Nov. 12, 1968, and then publicly opened and read.

Plans and specifications including minimum wage rates as provided by Law are available at the office of Lewis R. Loyd, Resident Engineer, Perryton, Texas, and Texas Highway Department, Austin. Usual rights reserved. 48T-49T

NOTICE TO CREDITORS OF THE ESTATE OF J. L. BRYAN, DECEASED

Notice is hereby given that the original Letters of Testamentary upon the Estate of J. L. Bryan, Deceased, were granted to me the undersigned on the 28th day of October, 1968, by the County Court of Hansford County, Texas. All persons having a claim against said estate are hereby required to present same to me within the time prescribed by law. My address and residence is 1302 South Colgate, Perryton, Ochiltree County, Texas. s/Nadine Crum NADINE CRUM, Executrix of the Estate of J. L. Bryan, Deceased. 49-1tc

CARD OF THANKS
We wish to extend our sincere thanks to all our friends and to Dr. Gregg and the hospital staff for your kindness to us while we have been so concerned over the illness of John Wagner. May God bless you all.
The family of John L. Wagner

NOW OPEN
Dr. Wesley Garnett is now ready to care for large animals and will be ready for small animals as soon as his clinic is finished. Call Dr. Garnett at his home, 659-3588.

CARD OF THANKS
The Twentieth Century Club wants to take this opportunity to thank each and everyone who took part in helping to make our Pot'pourri sale a great success.

Without the help of everyone who contributed articles to be sold and those who came as bidders and buyers, our efforts would have been useless.

Our thanks and appreciation go also to various individuals who rendered services on our behalf and they are: Edwards Fabric Shop, Lewis Schnell Electric, Sparks Laundry, Cut-Rate Grocery, Burtons T.V., Spearman Cable Service, KBMF, Spearman Reporter, Mr. Frank Davis, Mr. and Mrs. Carlos Lopez, Freeman Barkley, Emmett Sanders, Preston Smith, Ed Dear, Dick Kilgore, Robert Adamson, Anthony Electric, Spearman Rexall Drug, KEYE of Perryton, Ochiltree County Herald, and the City of Spearman.

CARD OF THANKS
I wish to take this opportunity to thank my many friends for the flowers, cards, letters, visits, and other deeds of kindness to me, while I was in the Dumas Hospital and since my return home.
May God Bless each of you.
Betty Behne

CROP Canvass Nets \$477.77

The Young People from many of the churches of our community canvassed Spearman last Monday night. The response of the citizens of Spearman was most gratifying! A total of \$275.00 was collected, October 29th, of \$477.77 had been collected. That sum will help a large number of suffering children in various parts of the world. The participating Churches wish to express their thanks.



MRS. LEE KEYS, 1100 S. Haney, found this undesirable visitor on her front porch Tuesday. Postman Reg Robertson killed the big bull snake which measured 5 feet long.

Helpful Hints From Me To Thee

By Vivian Warminski
Hansford Co. Home Demonstration Agent

By Vivian C. Warminski Home Demonstration Agent

The men's fashions picture is as new and different as the women's scene with prints, lively colors and new lines.

Men's clothing will be more fitted with the body-line look. Necklines will be a favorite feature: Napoleonic and Edwardian collars, Nehru necklines which were popular this summer and collarless lines.

Lively blue and true greens are the new colors, says Fannie Brown Eaton, Extension clothing specialist. Twists, windowpanes and big plaids continue to be popular.

Designers want a total print breakout and have shown monotone jungle florals, abstracts, Hawaiians, Africans and splashy documentaries in everything from swimwear to sportcoats.

Double-breasted blazers and suits will sweep into spring and more two-button suits will be shown.

Turtlenecks are regarded now as a must-have basic, says the specialist, and can replace the shirt anywhere. Fiesta shirts are new with a decorated or eyelet front.

A home decorator's recipe for a good color scheme: 2/3 of one color, 1/3 of another color, a dash of a third accent color.

Twenty-six percent of all Americans do not live where they were born. Income is the main reason for American mobility today.

Security is associated with ownership in America - so Americans want to own homes.

Education largely determines who will be poor. Housing effects a family's activities. How can members visit and eat together at dinner if they don't have a table?

True or false: only two groups of people need to be creative--children and artists. False. People need to be creative.

ROTARY DRILLING CREWMAN

Jobs located with crews in Spearman, Perryton and Pampa, Texas.

- Drillers . . . \$3.24 *\$3.79
- Derrickmen \$2.68 *\$3.23
- Motorman . \$2.48 *\$3.03
- Floorman . \$2.36 *\$2.91

30¢ to \$1.00 per hour Bottom Hole and Performance Bonus.
*Includes an average Bottom Hole & Performance Bonus of 55¢ per hour paid for completion of well.
\$10.00 - \$15.00 Per Day paid to Driver of Crew to and from Rig.

Will accept some inexperienced men willing to work and learn.

CONTACT PERSONNEL DIRECTOR Baker & Taylor Drilling Co.

CALL COLLECT (AC/806) 659-2504 Spearman, Texas

Gruver Youth Named Chairmen For Bob Price

Ginger Hart and Mike Ralston, students at Gruver High School are serving as Hansford County co-chairmen of the Youth for Bob Price committee. The organization is a districtwide group involved in the Congressman's current reelection campaign. From this group will be formed an 18th District advisory committee on youth affairs after the election November 5.

Tim Duke, Pampa High School student leader and district committee chairman, noted when the organization was formed that Congressman Bob Price has continued to serve the youth of the area during his service in the House of Representatives.

"He actively supported our activities before his election to the House and has certainly been diligent in supporting us since," young Duke said. "Our group is dedicated to his support now."

Ginger, 16, is the daughter of Mr. and Mrs. Jack Hart, 807 Cluck in Gruver. She is a high school cheerleader, secretary-treasurer of the Future Homemakers of America chapter, and is an officer in the Sophomore class at GHS. She is a member of Harmony Club and attends the Community Bible Church.

Mike 16, is the son of Mr. and Mrs. Cecil Ralston of Box 581, Gruver. He is a high school junior, works on the annual staff at GHS and is district councilman for the Christian Youth Fellowship and a junior deacon at First Christian Church. He serves as secretary of the Future Farmers of America Chapter and is treasurer of the Future Teachers of America chapter.

Young Republicans Offer Services

The Teenage Republicans will do baby sitting and offer taxi service on election day for people needing these services. The teenagers will be available for these services from 3:30 until 7 p.m. Nov. 5.

Anyone needing a baby sitter so they may vote or needing a ride to the polls may call 659-3666 on Nov. 4 and 5.

Mrs. Jones Will Speak To CWF Here Nov. 6th

The regular monthly meeting of the CWF is to be a salad luncheon slated for November 6 at 12:30 at the fellowship hall of the church. The program will feature Mrs. Beula Jones of Gruver, who will speak about her trip to Europe and show a film of her tour.

The Rachel Circle will be hosts for the meeting, but other members of CWF are to bring a salad for the luncheon.

The regular business meeting will follow the luncheon and program.

PIANOS
Electronically Tuned
H. E. SMITH
BOX 913
PERRYTON, TEXAS 79070
Call at Night Collect
PHONE 435-3426

ART HEADQUARTERS
Dorothy's Novelties
912 S. Bernice

STOP PATCHING...
STOP PAINTING.

PANELING IS PERMANENT!



Real wood walls save you time and money on patching, painting, and re-painting. Patented baked-in-the-wood finish will not crack, chip, or peel. Your walls have permanent beauty.

4X8 SHEET
\$3.88
WHITE HOUSE LUMBER CO.

News From The Pioneer Manor



Rev. Benny Grissom, Lilly Bowling and Goldie Bowling have called this week to visit with Leon.

Mrs. Ernest Hardy of Perryton came over Wednesday to see Elder J. B. Hardy and Mrs. Elizabeth Swanson.

Mrs. Bassel Hembree has had several visitors this week: Gene & Alma Hembree came Thursday; Mrs. W. A. Hudgens & Alda Dammerer called Saturday and Mr. and Mrs. A. P. Hembree of Sunray stopped in Sunday.

Myrtle Bernstein of Gruver visited Thursday with her mother Mary Bradvik and all the other ladies who are patients at the Manor.

Mr. and Mrs. Vernon Kettlewell of Pampa visited his mother Sunday afternoon. Mrs. Dennis Jones, Mrs. Wade Tackitt and Mrs. Nan Prutsman visited Thursday with

all the patients. Mrs. Lester Baumgartner of Perryton called Sunday afternoon to see J. W. Wright. Mr. and Mrs. Cecil Swanson of Miami visited Sunday. Mr. and Mrs. Vernie Clark well.

The ladies from the First Baptist Church called at the Manor this week bringing with them several big boxes of delicious home baked cookies. These were cordially enjoyed by all.

ANNOUNCEMENTS

The Apostolic Faith Church of Spearman announced times set for weekly services. Prayer meeting each Wednesday evening at 7:30. Sunday morning services will begin the same with the Sunday evening worship services beginning at 6:30 p.m.

GET THE JUMP ON CHRISTMAS
now showing
AVON'S new gift line
MARY COLE
1025 Dresden, Ph. 659-

THREE GREAT GASOLINES

Good Diesel Fuel
WASHING GREASING TIRE BALANCING
ROAD SERVICE THE SIGN OF OILS and GREASE
FRIENDLY SERVICE, QUALITY PRODUCTS
WORLD'S FINEST MOTOR OIL

ALTON'S GULF SERVICE
Pho. 659-2422
Retail

ELLSWORTH OIL COMPANY
Pho. 659-3033
Wholesale

BURTONS' TV

659-2121

Gordon's DRUG

314 MAIN PHONE 659-2141

HEAD AND SHOULDERS SHAMPOO Reg. \$1.00 Size	69¢	BAN DEODORANT 11 oz. Reg. \$1.99	\$1.39
LILT SPECIAL HOME PERMANENT Reg. \$1.69	99¢	ELECTRIC BLANKETS ASSORTED COLORS DOUBLE BED SIZE SINGLE CONTROL SPEC.	\$9.95
(NEW SILVER CAN) GILLETTE RIGHT GUARD SUPER DRY Reg. \$1.15	89¢	BARBASOL	Reg. \$1.00 Size 39¢

New shipment Kings Candy Now on Sale

Musical Play Set For Sunday Night

The young people of the Baptist Church of Spearman will present a new musical play "Christ In You: the Sunday evening, Nov. 3 at 8 p. m. This performance of this play, the performance having taken place only two weeks ago at Newman College in Greece. The young people of the church and of several neighboring churches will form a chorus, soloists, readers, instrumentalists. The production will be directed by Dr. Wilkey, associate professor of church music at the Baptist Theological Seminary, Louisville, Kentucky. This event will mark the special evangelistic services being held at the Baptist Church at 10:00 a. m. and 7:30 p. m. daily. The Friday evening service is held at 6:30 p. m.)

Dr. Elwin L. Skiles, president of Hardin-Simmons University, is the evangelist; Dr. Wilkey, the song leader. The words and music of "Christ In You: the Hope" were written by Phillip Landgrave, a young composer-professor, also of Southern Seminary. This play, along with the musical "Purpose" which is to be released by Broadman Press in January, was written for the young people of Landgrave's church in Louisville, an inner-city, integrated church in a changing neighborhood. He attempts to translate timeless truths into the language and music of today. The public is invited to come and participate in this unique experience.

Dinner Honors Mrs. Greever On 80th Birthday

The Apostolic Faith Church membership honored Mrs. E. A. Greever on her 80th birthday with a dinner in the H D Club room, Thursday evening, October 24 at 7:00. Members of the church prepared food for the dinner and Mrs. Greever's children, Mr. W. R. Greever and Mrs. Tom Sutton arranged for the beautiful birthday cake which was made in the form of a Bible with the open leaves announcing Happy Birthday and containing the names of her published song book and poem book. The cake was decorated in white and blue. The table centerpiece was given to Mrs. Greever as a gift. This was a very lovely arrangement of roses.

Wyatt Secured For Banquet Speaker



larity as a Children's Portrait Painter, he has an amazing way of leaving his audience weak from laughter, yet strong in spirit. The public is urged to keep this November 12 date in mind. Tickets are on sale at the Spearman Chamber of Commerce office.

Arts & Craft Guild Notes

Hostess for the Friday Oct. 25 meeting of the Spearman Arts and Craft Guild was Mrs. Joe Trayler. Attending the afternoon of painting were Mmes. Ned Turner, P. A. Lyon, Jesse Womble, Garrett Allen, Deta Blodgett, C. A. Gibner, W. L. Russell, Bruce Sheets, Sada Hoskins, Fred Daily and a guest, Mrs. Bill Gandy. Mrs. W. L. Russell is to be the hostess for the Nov. 1 meeting.

WEDNESDAY MIXED DOUBLES

TEAM	WON	LOST
Cable TV	17	11
Shurfresh Milk	15	13
Wardrobe Clnrs.	15	13
Merchants	14	14
Riley Bros. TV	14	14
Floyd's Locker	14	14
P. A. Lyon Ins.	13	15
Mathews, etc.	10	18

PIN BENDERS LEAGUE

TEAM	WON	LOST
McClellan Gr.	20	8
Bowl Mor	17	11
Harvey's Aerial	15	13
Brock Ins.	13	14
Thomas Cleaners	12	15
Vernon's	12	15
Beauty by MaryK	12	16
Farm Bur. Ins.	9	18

SCATTER PINS LEAGUE

TEAM	WON	LOST
G & G	22	6
Sanders Farms	19	9
Anthony Etc.	15	13
Gruver Mtrs.	12	16
Berry Clnrs.	8	20
Baker & Taylor	8	20

Beck Wins Contest, Smith Is Second

Out of a total of 185 entries in the past weeks annual football contest, we came up with one entry missing only one game and three missing two games. Woodie Beck is the winner with one wrong guess on the Baylor-A & M game. Eldon Smith, 308 S. Hoskins, is 2nd place winner. He guessed wrong on two games but came the closest to the tie breaker score with his 40-8 guess on the Spearman-Stinnett game. The score on this Friday night tilt was 48-6. Others who missed 2 games included Henry Kerns out at Pioneer Manor and Bill Douglas last of 307 12th St. Mr. Kerns guessed the tie breaker to be 24-6 Bill Douglas guessed it would be 30-6. Most missed games this week among entries were the Dallas-Green Bay and SMU-Texas Tech games. Four people guessed the exact tie breaker score (48-6) but Jerry Davis missed 4 games, Blith Smith missed 5; Ronald Gibson missed 6 and Ricky Driscoll guessed wrong on 8 games. Fourteen people missed 3 games; 29 missed 4; 62 missed

5; 46 missed 6; 21 missed 7 games and 9 people guessed wrong on 8 games. The winners are asked to stop by the newspaper office and collect their prize money. Taking Orders For Christmas Holly Members of the CYF of the First Christian Church are now selling holly for the Christmas Season. They will be calling in your home to show you the various assortments of the holly, cut fresh in Washington State and shipped to arrive in Spearman between December 6 and 10. They will have pictures of the different arrangements, or simply a supply of cut holly, and prices will be given. The CYF have made this a project for the past several years to make money for the student in Korea who they help support. If you wish to make an order and are not called on, please contact one of the members of the group. Mr. and Mrs. Orvil Brummett are sponsors of the CYF.



The Gift Box glitters with largest display of Costume jewelry ever, including a giant selection of pierced earrings. Barbara is also using the new tie-type necklaces. A new candle display has been moved to the front area of the store and this showing carries many new colors and for the upcoming season. New merchandise is constantly arriving representing the very latest in gift ideas please particular people any occasion. You can spend a lot of time just browsing but the various departments of the Gift Box so why not visit real soon?

The Gift Box

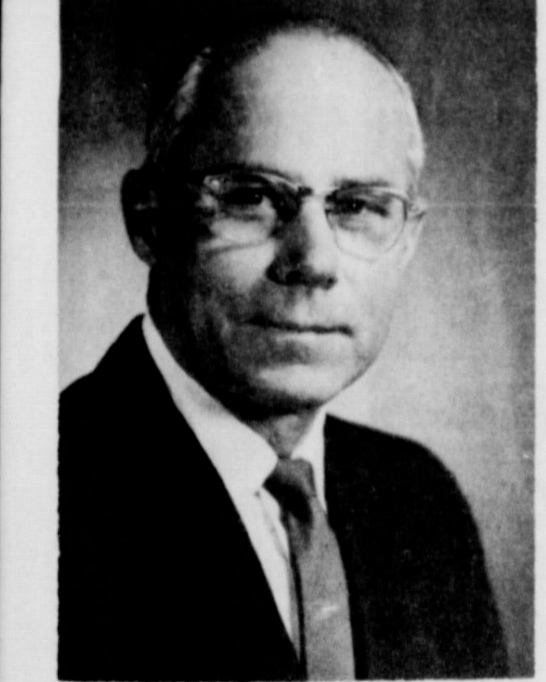

Re-elect Herbert O. Willborn to the Texas State Board of Education from the 18th District BEST QUALIFIED BY SERVICE & EXPERIENCE

Fire Prevention Poster Winners

Waka School students participated in making fire prevention posters. These were hung in the cafeteria and were judged by the Waka PTA. The Waka PTA also furnished ribbons to the first, second, and third place winners. Presentations were made during the business meeting. Of the 53 students, three divisions were selected which included Grades 1-2, Grades 3-4, and Grades 5-8. Division winners were as follows: Grades 1-2, First, Brenda Bowling; second, Mike Ladd; Third, George Martinez. Grades 3-4, First, Curtis Matlock; Second, Ismael Martinez; Third, Gwenna Wilson. Grades 5-8, First, Lorri Ramsey; Second, Doug Johnson; Third, Traci Ramsey. Mr. and Mrs. J. W. Brown had dinner Saturday evening in the home of their daughter Mr. and Mrs. Loy Hiller in Pringle. They also visited with their granddaughter Barbara Hiller who was home from Wayland College for the weekend. Recent visitors in the Arnold Bogle home were Mrs. Bogle's niece and family, Mr. and Mrs. Alfred Gates, Vickie and Glenda of Pampa.

Tickets went on sale this week for the annual Chamber of Commerce banquet scheduled for November 12 at 7:30 p. m., in the High school cafeteria. Price per ticket is \$3.50. Guest Speaker for the banquet will be Kenneth Wyatt of Tullia, Texas. Wyatt is one of the most sought-after men in the Southwest for the role of after-dinner speaker, master of ceremonies, convention speaker and youth lecturer; and there is a reason for this demand. He has a talent to say something worth saying in a way worth saying it. Listed in America's Methodist "Who's Who", he was educated at Stephenville, Texas public schools. A graduate of Tarleton College and McMurry College, he did graduate work at Baylor University, University of Denver and Advance study at Iliff School of Theology. The naval veteran is an 8-State area youth consultant and staff member for the Methodist Church. He speaks on the National Circuit for the Knif & Fork Clubs of America. Known by many as the "man with every talent" as is attested to by his rising popu-

VETERANS LAND BOARD SALE

The Veterans Land Board will receive sealed bids at the General Land Office, Austin, Texas, until 11:00 o'clock A.M., November 19, 1968, for the sale of 65 tracts of land. There will be 32 tracts offered to eligible Texas veterans only in Brown, Callahan, Cameron, Clay, Dickens, Gaines, Guadalupe, Hidalgo, Hunt, Jasper, La Salle, Liberty, Milam, Potter, Rains, Randall, Reeves, Yoakum and Zavalla Counties. There will be 33 tracts offered to non-veterans and eligible Texas veterans in Cameron, Dimmit, Hidalgo, Maverick and Newton Counties. Tracts may be financed through the Veterans Land Board. For information and listing of tracts write to: JERRY SADLER, Commissioner of the General Land Office, Chairman of the Veterans Land Board, Austin, Texas 78701



VOTE TUESDAY! RE-ELECT CRAWFORD MARTIN ATTORNEY GENERAL FOR A SECOND TERM

T. V. REPAIR



659-2121

PRESTON SMITH FOR GOVERNOR

A vote FOR Amendment 9 will permit career teachers to improve and strengthen their retirement programs. Teachers will be allowed to contribute to the Teacher Retirement System on the basis of full salary earned each year during their tenure of professional service to the school children of Texas. Approval of Amendment 9 will ATTRACT the best qualified college graduates into teaching. Experienced teachers will be assured the security needed to HOLD them in the classroom.

VOTE FOR 9 Nov. 5. **FOR GOVERNOR**

Paid Political Ad by Texas State Teachers Association

IT'S HARD TO SELL FERTILIZER IN AN ELECTION YEAR!

"GENTLEMEN, I STAND HERE BEFORE YOU TODAY TO TELL YOU THAT I'M AGIN' POVERTY, AND THAT YOU AND I TOGETHER CAN DO SOMETHING ABOUT IT. INSTEAD OF STANDING THERE LISTENING, WHY DON'T YOU GO OUT AND PUT SOME NITROMITE IN YOUR LAND?"

LET IT GO TO WORK AND RELEASE THE PLANT FOOD YOU HAVE TIED UP IN TURNED UNDER STALKS.

ANY GOOD FARMER (AND SOME POLITICIANS) KNOW THAT YOU CAN APPLY NITROMITE EARLY. IT WON'T LEACH OUT WHEN YOU GET WINTER MOISTURE. EVEN HOT AIR CAN'T TOUCH IT.

ALL THE NITROGEN YOU PLOW DOWN NOW, PLUS ALL THE NUTRIENTS IT HAS RELEASED, WILL BE WAITING TO FEED YOUR CROP AT PLANTING TIME.

AND I PROMISE YOU GENTLEMEN... THAT CAN MEAN MORE MONEY IN YOUR POCKETS NEXT YEAR AT HARVEST TIME.

YOU JUST CAN'T SELL POLITICS IN A NITROMITE YEAR

NITROMITE SHAMROCK

Spearman Super Service, Inc. SPEARMAN, TEXAS

DISTRIBUTED BY Taylor Evans, Inc.

CARNIVAL of 1968

Shurfine

Shurfine

Shurfine
PINEAPPLE JUICE
4 46 OZ. CANS **\$1**

SHURFINE
CUCUMBER CHIPS
FRESH
4 16 OZ. JARS **\$1**

Shurfine
PEACHES
HALVES OR SLICED
YELLOW CLING
4 NO. 2½ CANS **\$1**

SHURFINE
GREEN BEANS
3 SV. CUT REFUGEE
6 303 CANS **\$1**

TREMENDOUS SAVINGS A-LA-CART

VEGETABLE OIL	SHURFRESH	2	24 OZ. BOTTLES	89¢
GRAPE JUICE	SHURFINE	3	24 OZ. BOTTLES	\$1
PINEAPPLE	SHURFINE CRUSHED	3	NO. 2 CANS	89¢
FRUIT COCKTAIL	SHURFINE	4	303 CANS	\$1
TOMATO JUICE	SHURFINE FANCY	3	46 OZ. CANS	89¢
ASPARAGUS	SHURFINE ALL GREEN CUT	3	300 CANS	\$1
APPLE BUTTER	SHURFINE	3	28 OZ. JARS	\$1
FROSTING MIX	SHURFINE WHITE or CHOCOLATE	4	13½ OZ. BOXES	\$1
PORK & BEANS	SHURFINE	8	300 CANS	\$1
EVAPORATED MILK	SHURFINE	6	TALL CANS	\$1
SALAD DRESSING	SHURFINE	32 OZ. JAR		39¢
RED SALMON	SHURFINE ALASKA	TALL CAN		98¢
SLICED CHEESE	SHURFRESH AMERICAN or PIM.	12 OZ. PKG.		59¢
GRAPE JELLY	SHURFINE	3	18 OZ. JARS	\$1
FLOUR	SHURFINE	10 LB. PAPER BAG		79¢
NAPKINS	SOFLIN ASST'D COLORS CELLO WRAP	2	200 CT. PKGS.	59¢
TOMATOES	SHURFINE WHOLE PEELLED	5	303 CANS	\$1
SPINACH	SHURFINE	7	303 CANS	\$1
CHERRIES	SHURFINE R S P	3	303 CANS	\$1
CAKE MIX	SHURFINE ASSORTED FLAVORS	4	18½ OZ. BOXES	\$1
POP CORN	SHURFINE YELLOW or WHITE	2	2 LB. BAGS	49¢
CRACKERS	SHURFRESH	1 LB. BOX		19¢
PUMPKIN	SHURFINE	7	300 CANS	\$1
PRESERVES	SHURFINE STRAWBERRY	2	16 OZ. JARS	\$1
MARGARINE	SHURFRESH	6	1 LB. BOXES	\$1
DETERGENT	ENERGY POWDERED	49 OZ. BOX		59¢
DOG FOOD	ROXEY	12	NO. 1 CANS	\$1
BISCUITS	SWEET or BUTTERMILK SHURFRESH	13	8 OZ. CANS	\$1

Shurfine
PEAS
EARLY HARVEST
5 303 CANS **\$1**

TREMENDOUS SAVINGS

Shurfine
CATSUP
5 14 OZ. BOTTLES **\$1**

SAVING

Shurfine
CORN
GOLDEN CS - WK
6 303 CANS **\$1**

A-LA-CART

TREMENDOUS SAVINGS A-LA-CART



COFFEE SHURFINE REGULAR or DRIP VACUUM PACKED 1 LB. CAN **59¢**

APPLE SAUCE SHURFINE 5 303 CANS **\$1**
FLOUR SHURFINE 25 LB. PRINT BAG **\$1.89**

TUNA SHURFINE CHUNK STYLE 4 6 1/2 OZ. CANS **\$1**

600⁰⁰

Jackpot

Please have your Card Punched weekly

CAKE MIX SHURFINE 3 2 LB. BOXES **\$1**

TOMATO SAUCE SHURFINE 9 8 OZ. CANS **\$1**

PEANUT BUTTER SHURFINE CREAMY 3 12 OZ. JARS **\$1**

RASPBERRY SAUCE SHURFINE STRAINED 4 300 CANS **\$1**

MAPLE SYRUP SHURFINE 2 32 OZ. BOTTLES **79¢**

SPICED SAUSAGE SHURFINE 5 4 OZ. CANS **\$1**

SH BLACKEYES SHURFINE SHELLED 7 300 CANS **\$1**

SWEET POTATOES SHURFINE WHOLE 3 #3 SQT. CANS **\$1**

TOILET TISSUE SOFLIN ASST'D COLORS 2 PLY 10 ROLL PAK **79¢**

ORANGE JUICE SHURFINE FROZEN CONCENTRATE 5 6 OZ. CANS **\$1**

SHORTENING SHURFINE 3 LB. CAN **59¢**

Cut Rate GROCERY



APPLES "Red Juicy" DELICIOUS **19¢**
"Best Eaters" lb.

APPLES "Deep Red" Large Roman Beauty **11¢**
"Tart Eaters & Cookers" lb.
10 lb. Bag **\$1** Box **\$3.79**

POTATOES Russet **20 89¢**
lb. Bag

STEAK SALE

USDA CHOICE BEEF

ROUND STEAK **89¢** lb.
T-BONE STEAK **98¢** lb. USDA CHOICE BEEF
ROUND STEAK **98¢** lb. CENTER CUT BONELESS
SIRLOIN STEAK **98¢** lb. USDA CHOICE BEEF

ROAST **59¢** lb. ARM ROAST
53¢ lb. CHUCK ROAST Center Cut
49¢ lb. CHUCK ROAST BLADE CUT

SHORT RIBS **29¢** lb.
GROUND BEEF **49¢** lb. FRESH
Tenderized Steak **\$1.19** lb. TENDER, TASTY

Rump Roast **79¢** lb. USDA CHOICE BEEF
Pikes Peak Roast **79¢** lb. USDA CHOICE BEEF
Dinner Steaks **\$1.29** lb. BONELESS NO WASTE
Boneless Stewmeat **79¢** lb. LEAN BITE SIZE

Mrs. Tommy Jack Bruce and children were in Canadian over the weekend visiting with Mrs. Bruce's parents, Mr. and Mrs. J. T. Burnett.

Robert Novak accompanied his uncle Bob Kouba of Yukon, Okla., on a hunting trip recently. They spent about two weeks west of Denver, Colo. where Robert bagged an elk.

ART AUCTION

November 17, 1968

2:30 p.m.

Library Building

and

RAFFLE ON A PASTEL PORTRAIT BY DORD FITZ

TICKETS \$1.00 EACH.

DRAWING TO BE HELD AT THE AUCTION.

Sponsored by the Spearman Art Class



BOB PRICE, Republican candidate for Congressman stopped in Spearman Monday afternoon on his whirlwind tour of Panhandle cities. Delayed in opening his full campaign activity by the late adjournment on the 90th Congress, Price spoke to friends at 4 p.m. in the Farm Bureau meeting room.

Dahlia Club Has Social

A year end social, for members of the Dahlia Flower Club and their husbands, was hosted by Mmes. H. M. Shedeck, Earl Riley and Olin Sheets, Monday October 21. Guests were greeted at the door of the HD Club room by president, Mrs. Harold Shaver.

The salad supper was served from a table decorated with a centerpiece of bronze mums. A Halloween motif was carried out in the decor of the quartet tables. Table games were enjoyed by those attending following the meal.

Present were Messrs. and Mmes. Jim Walker, Major Lackey, Earl Riley, Olin Sheets, Mmes. H. M. Shedeck, Harold Shaver, Jesse Womble, Deta Blodgett, E. D. Clement, A. F. Loftin and Mable Edwards. Honorary members attending were Mrs. H. W. Bagley and Mrs. I. P. Baggerly. Guests were Mrs. Joe Novak and Mrs. C. E. Blackburn.



HALLOWEEN masquerade dance was enjoyed by members and guests at the Do-Si-Do Square Dance Club Saturday night. Four squares of dancers enjoyed the calling of Roger Thompson of Amarillo. Visitors were present from Lubbock, Spearman, Farnsworth, Perryton, Fritch and Borger.

Mrs. Daniel Sheets and Mrs. Robert Novak have just returned from a 12-day visit in San Antonio with Dr. and Mrs. Perry Sheets and family and in Texas City with Mr. and Mrs. Jerry Sheets and family.

Delphinium Club Elects Officers

Mrs. P. A. Lyon was hostess for the final 1968 meeting of the Delphinium Flower Club in her home, Monday Oct. 28. Outgoing president, Mrs. Claude Smith presided over the business and also presented the days program on "Poinsettias".

Officers for the 1969 year were elected and are: President-Mrs. Medlin Patterson, Vice President-Mrs. W. V. Hull, Secretary-Mrs. John Bishop, Treasurer-Mrs. P. A. Lyon, Reporter-Mrs. A. D. Reed.

The Delphinium Club will have their annual Christmas party with the date to be announced later.

Refreshments were served to Mmes. A. D. Reed, Claude Smith, John Bishop, Raymond Kirk and A. W. Mobley.

Visitors in the Dick Boxwell home Saturday evening were his mother, Mrs. Alton Boxwell of Perryton, his brother Bob who is attending TCU and his sister and family, Mr. and Mrs. Larry Hulsey and daughter of Amarillo.

IMPORTANT! To vote for Nixon AND the Texas Democratic Candidates

1. SKIP the line of party squares across the top of the ballot.
2. MARK the square by Nixon/Agnew.
3. THEN go to the square by U. S. Representative IN THE DEMOCRATIC COLUMN, mark it AND the square by Preston Smith, Ben Barnes, Crawford Martin and on down.

Whatever your interest--responsible law enforcement, curbing runaway inflation, tidelands' school fund protection; improved foreign relations; expanded education; social security and medicare, instead of political throwaways.....

NIXON is best for Texas Democrats!

Pol. Ad Texas Democrats for Nixon, Otis Lock, Chair

106 EAST KENNETH

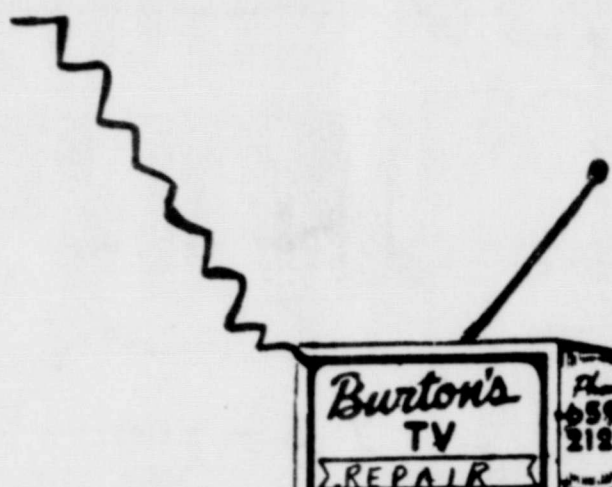

659-2121

106 E. Kenneth



Ask your neighbors... they're farming PEOPLES!

Peoples Natural Gas Division of Northern Natural Gas Company

GROW FORTH, YOUNG MAN!

with

WELL-SIDE GAS AGRI-ENGINES



BOB PRICE IS WORKING HARD ... AND DOING A GOOD JOB

PRICE IS RIGHT for the people of the panhandle...

Groceries

Meats

Phone 659-2224

119 N. Bernice

Cates Grocery

A COMPLETE LINE OF PHILLIPS

OILS, GAS, TIRES,
BATTERIES AND
FARM FERTILIZERS

**GOLDEN SPREAD
SALES CO.**



COME AND EAT

WITH US

BEFORE THE GAME

**PLAINS
RESTAURANT**

67 98-luxury Sedan, Full Power and Air. Local one owner car. \$3195.00

65 Chev. Impala Station Wagon V8, Powerglide, Power Steering, Power Brakes Factory Air. One owner car. \$1695.00

68 Ford Galaxie 500, 4-Door Hardtop. Full Power & Air. 12,000 miles on this one. Like New. \$3295.00

65 Ford Galaxie 500 4-Door Sedan. V8 automatic, Power steering. Factory Air Cond. A lot of miles left in this one. \$1495.00

**EXCEL
CHEVROLET-OLDS**

WE WILL CLEAN ALL

OF YOUR

COLD
WEATHER

CLOTHING

THOMAS CLEANERS



FOOTBALL CONTEST

WIN! VALUABLE MERCHANDISE PRIZES

FIRST PRIZE SECOND PRIZE

\$10.00 \$5.00

Get in on the fun! Anyone can win; you don't have to be a football expert. Just fill out the entry form below, or pick one up from any participating sponsor. Simply check the teams you think will win. No scores, please. Then, deposit your entry in an official contest box in sponsors' place of business. Enter as often as you wish, every week — enter today!

DEPOSIT ENTRY FORM WITH A FIRM LISTED

NOTHING TO BUY! — ENTER TODAY!

ENTER
BEFORE
1 P.M. FRIDAY

CONTEST RULES

Weekly contests are open to everyone except employees and families of this newspaper. Entries are to be judged by the newspaper staff. All decisions are final and in case of tie the prize money will be divided. Entries must be submitted on the official forms as printed in the paper or obtainable at the newspaper office or sponsoring firms. Entries must be turned in at the newspaper office or one of the sponsoring firms before 1 p.m. Friday. Winners names will be published in the following Thursday edition of the paper.

R. L. McClellan & Sons Inc.

QUALITY FARM MACHINERY

J.I. CASE ALLIS CHALMERS
KRAUSE DEMPSTER



IRRIGATION PUMPS

"40 YEARS OF SERVICE TO FARMERS"

SPEARMAN, TEXAS

659-2343

J. L. BROCK, AGENCY

**Sacks & Sacks
Of Food Bargains**

Support the Lynx

Go to the Game



**Seed Cleaning
& Treating**

Wheat Seed

Bonded & Insured

B & B Grain

**Headquarters
For All Your
Men & Boys
Clothing**



WE HAVE ALL

SCHOOL SUPPLY NEEDS



for ALL YOUR
PHARMACEUTICALS

NO JOB TO
LARGE OR SMALL

WE DO EARTH MOVING

THINGS

JR. LUSBY CATS



806-690-3269

Wes-Tex Grain
and
Community Fertilizer

WAYMON ETHEREDGE BOX 1077
DEALER SPEARMAN, TEXAS
IN GULF PRODUCTS 79081

YOUR GULF
FERTILIZER
DISTRIBUTOR

JOHN DEERE

THE LONG GREEN LINE

**HANSFORD
IMPLEMENT**



Let Me See ... by Sybil

I just have to tell this on my neighbor, Mrs. Jesse Womble. She is SO careful

to always turn out the 25-watt light bulb which she uses in her little house out back.... then she leaves the 200-watt back yard flood light burn all night! I had to laugh at her because that's the kind of conservative I am too.

We motored down to watch the big afternoon game at Tech Saturday. My team got the socks beat off them... I got blistered, ate too much... but enjoyed the day really. However, as soon as the Red Raider gallops by on beautiful Charcoal Cody, I'm usually ready to come home, and after the shellacking SMU gave Tech I was sorry we didn't. The game ended at 5--we were home at 8:30--and by setting my clock back one hour (before I forgot it)--we had a long enjoyable Olympic TV evening ahead of us. Billy, in order to stay

awake until 9:30, drank 2 cups of black coffee laced with no-doze. However, soon as I got his coffee poured, I quietly slipped off to bed--and dreams. Just before retiring the thought crossed my mind that I would probably dream something about the football game or the terrible car wreck we passed... but no... I dream of medals. Bronze medals, silver medals, gold medals. You never saw so many Olympic medals.

There stood Eddie Gale Martin, on the center podium and they were draping around his neck a silver medal. What he had done to receive the silver medal at the summer olympics didn't seem to interest me much for I just sorta took his honor with a grain of salt since ole Ed is a pretty gay blade anyway... he cavorts around over the country in his Tornado doing

just about anything he wants to do and all that... so, like I said, when he stepped up to receive his medal it was just sorta natural... but when I saw George Collard step up to receive a GOLD medal... I nearly fell out of bed. I perked up my ears and leaned over real close to hear what the announcer would have to say about George and just as he opened his book which would reveal to the world just what George had done... wham... I awoke. Sorry, George, we'll just never know. Aren't dreams funny things.

The things I have to say in this column are pointless and stupid... and are meant to be so. But at times I sincerely yearn for the ability to say beautiful, meaningful things. Especially when it comes time to say something good ABOUT some person who de-

serves to be praised and commended. Well, the time is now... and we have the person, but alas, I don't have the words. If I did, I could write a book about the beloved, true gentleman, Mr. Lee McClellan.

Monday was his 80th birthday. He has lived in Spearman since there was a Spearman. He has served this town and this community in most every civic office you could name. He stands for everything good, honest, upright. If there ever was a man to reach the age of 80 without one single blot or blemish on his character, it is Mr. McClellan. He has forever been civic minded, but has never aspired to public attention or "notice" in that sense. Look around... you'll find no McClellan monument, no McClellan memorial, you won't find

even a city STREET named McClellan, which I'll assure you doesn't bother Lee, but it fairly well riles me pretty much. Street names and monument builders are the unknown and unimportant peoples of this world... it's the men who make deep ruts in our hearts by their genuine goodness who are remembered NOW and forever. Congratulations, Mr. Mac, and thanks. Thanks for the kind of man you've been for 80 years. Thanks for the exemplary Christian life you've lived. Thanks for all the good deeds and the many words of encouragement and for everything else you have done for this town and it's people.

Mr. and Mrs. Granville Boyd were in Amarillo and McClean on business Saturday and Sunday.

THE PEABODY LETTER NIWAY CAFE CHESTER L. PEABODY III SERVING PEABODY RANCH ROOSTERBURGS GRUYER COUNTY

Dear Editor: I'll shore be glad when this electechun is over and done with on account of everthing is so upset our hear at the ranch.

The old Red Rooster heered about Paul Eggers running for Guvner and old Red plumb fell in love with the name. First off he took his wood leg and punched a hole in the feed bag so that the grane all pored out into the rain barrel and, before I knowed what had took place, the stuff fermented and turned into sour mash.

Mag wuz goin to dump the stuff until she found out that Red had done invited ever Rooster in Gruver County to a coctail party where he aims to serve this Rooster juice in honor of Paul Eggers for Guvner and Sprio Eggers for President.

Mag said if he wuz anything but a dumb, one legged Rooster, he wood know that Eggnew couldn't run for President becaws he wuz runnin for vice president with Hubert Home Pries for president.

I been readin what all the newspaper communitis had to say about the candle dates for office and with cold weather comin on, I'm beginnin to lean toward this fellar Prestone Smith.

Mag is holdin a collard greens party for her sewin circle in honor of Bob Price. She claims there is a price on everthing else so we mite as well have one on congress.

I heered a speech last nite by this General Lee Maize and I been thinkin ever since that he picked out a good time to expose his name, right hear at maize harvest.

Mag has been sort of put out with Nick Dixon ever sense I took her fishin at lake Marydith. She says her fish hook got debaited eight times by a catfish and if a catfish can do it she don't see no reason how come Dixon wont debate with Home Frys and git it over with.

She says she stile aims to vote for Dixon whether he debates or not on account of his stand on the Paris confidence.

Mag took a noshin that she wood like to run for Sheriff but it never took me long to convince her that she woodnt have the chance of a bow legged Mexican in a mini skirt.

She is now contended just to campaign for the candle-dates she wants to git in. She says I shoold pay more attention to the diferent platforms the polutitions are runnin on. I figger them platforms is like that first step on a school bus. It's to git in on and nothin else. Once he gits in, he's libel to go in any direction he wants to head out.

Chester L. Peabody the Third - Political Spurt

Paul Eggers for Governor



New Leadership for Texas

Paid Pol. Adv., paid for Texans for Eggers, Jack Hart Chairman.

A TIME FOR DECISION

A Presidential election, the most important one in our lifetime, is close upon us. With three candidates in the race Texans are confronted with such a variety of appeals that some confusion is not surprising. We see some of our top state political leaders urging support of Hubert Humphrey on the self-serving appeal of party loyalty. We see fine Texans tempted to support George Wallace because they like his outspoken position on certain issues and are thus swayed by an appeal of sheer emotion. With full respect for the right of every Texan to make a personal decision, this message in behalf of Richard Nixon is offered as

...AN APPEAL TO REASON!

HUBERT HUMPHREY WILL NOT

change. He has proved consistently anti-Texas. He is famous for his filibuster against Texas owning its tidelands. He has fought our right-to-work laws and sought to destroy our vital oil depletion allowance. On every issue of world importance his position is contrary to that of most Texans. Humphrey, an ultra-liberal founder of the ADA organization, would gain executive authority for radical minority viewpoints should he become president. This cannot happen by popular vote. In view of his vicious attacks upon George Wallace, what a ghastly miscarriage of intent it would be if Wallace supporters themselves should throw the election into the House of Representatives where every Wallace vote in Texas would automatically go to Humphrey!

GEORGE WALLACE CANNOT

be denied his impressive showing. A number of fine people heed his third party call. The very least that can be said is that he has dramatized the desires of many people for a change of direction in the affairs of our government. However, the very most his supporters can hope for is to split the popular vote so that all of us would be at the mercy of Washington politicians who would elect our president for us. This is Hubert Humphrey's only hope for election. The more positive way to vote for change is to recognize the many fine merits of Richard Nixon and his program, then vote for Nixon to assure the election of our president by the people instead of by the Congress!

RICHARD NIXON CAN... AND WILL

supply dynamic, experienced leadership for an immediate change of direction—at the top—in all our national affairs at home and around the world. Your concerns are his concerns!

- NIXON ON LAW AND ORDER is pledged to help improve local police protection, to appoint an Attorney General dedicated to rooting out crime, to restore balance in our courts strengthening peace forces against criminal elements and to cease freeing so many of the guilty on technicalities.
NIXON ON VIET NAM will call upon his experience as vice-president during eight great Eisenhower years of peace to reform world alliances now in disarray, to redirect our strategy on new global terms. He will end this war and avoid future ones by dealing with adversaries in the only way they respect—through strength, collective security and patience.
NIXON ON LOCAL GOVERNMENT is pledged to move control of local schools and all other governmental functions which properly belong at the local level closer to the people.
NIXON ON OTHER PROBLEMS has solid solutions PLUS solid backing of enough members of Congress to implement those solutions.

IF YOU REALLY WANT A CHANGE... AND IF YOU WANT TO BE SURE YOU REALLY GET IT... VOTE FOR NIXON/AGNEW

NIXON'S THE ONE!

Paid Pol. Adv. paid for Texans for Nixon, Jack Hart Chairman.



TEXANS for NIXON

A Vote for Wallace Is An HHH Vote

1968, The Republican Year. A ticket to unite the Party. Spirit of Miami. Disunity among the Democrats. Viet Nam and Inflation, crime and the strength of the dollar: all Republican issues and an electorate genuinely concerned about the course the opposition party has charted for the Nation.

Liberal Democrats beginning to question their own dogmas. The New Politics breaks away from the Liberal Establishment. Credentials fights in Chicago, accompanied by even worse platform battles. Scarcity of funds for the Democrats. Louisiana Gov. McKeithen announces he cannot "in good conscience" support the Democrat ticket. Democrats in Texas avoiding the ticket for their political lives.

Could anything keep Republicans from winning victories so dramatic and telling in November that 1968 might be forever referred to as the Year of the Republican Renaissance?

Yes, George Wallace.

Wouldn't it just break your heart to be so near victory and then have it snatched from Republican grasp in an end run by a member of the opposition party?

It seems to me that one fact—

that George Wallace is a Democrat—and as such is his party's very valuable tool and weapon—is the most overlooked fact of his campaign.

George Wallace does express a certain political viewpoint that has gained him significant support throughout the country and not just in the South. He has obtained this support through use of issues both legitimate and demeaning. It is the demeaning issue of racial collectivism which most often attaches to his name.

Yet it's the legitimate issues he is using—state's rights, crime and lawlessness, a regard for our country and its best tradition—that will take some votes that would otherwise be Republican.

But it is those who are genuinely concerned about the major issues of the day and see in Wallace a chance to protest the very dangerous drift of the country who may lead us into four to eight more years of the same or worse. If the human body were so constructed, I imagine Wallace voters could develop quite a taste for kicking themselves November 6th and into the 1970's if a President Humphrey came to occupy the White House because they

threw away their votes. If no one gets a majority in the electoral college, the election will be thrown into the House. If 26 states elect Democrat-dominated congressional delegations, the outcome of a House-decided presidential election is inevitable.

Southern Democrats may be nice enough on occasion to vote with Republicans on certain legislation, but party loyalty can be pretty thick especially when the heat is on. Don't count on many defections to a Republican President.

Then how does the Wallaceite justify his vote? One notices the often repeated charge in Letters to the Editor columns that both major parties are identical and that Wallace offers the so-called choice the country wants. If the record is analyzed carefully, a better case can be made that Wallace's record in Alabama more closely resembles the national record of the liberal Democrats as far as spending and a "populist" approach to domestic affairs goes.

Those who believe the major parties are identical have short memories, apparently. Have they already forgotten the 1966 and 1967 fights for the option of states to pass right-to-work laws, one of the finest hours of the Republican Party in

the Senate? Do you really think a Nixon would appoint a Fortas as Chief Justice of the Supreme Court? Any chance of continuing under Nixon with an Attorney General who excuses the looting and burning of our cities?

If there ever was a time when the lines of the two parties were converging, that day is long gone. The tickets chosen in Miami and Chicago makes that clear. Contrast the careers of the men at the top of the two tickets. I doubt if the Wallaceite has a real appreciation of exactly how dangerous a man Hubert Humphrey really is or how liberal also has been the record of Senator Muskie. There will be attempts to sell them as moderates, but in all Humphrey has done, the Wallaceite should be reminded, Humphrey's cry has been "All the way with ADA."

Potential Wallace voters then must thoughtfully ask themselves: "Will my protest vote fall into Humphrey's ultraliberal hands?"

The gamble isn't worth it, especially if one considers Dick Nixon's well articulated stands on the issues. The little mountain of Wallace votes simply becomes an emotional Kama-kazi lunge in which conservative-moderate principles are the victims.

As for me, I prefer to have my vote count.

Pol. Adv. Pd. by Republican Women, Mary Cornelius, Pres.

DITCH WITCH TRENCHERS Sales - Rentals - Lease 5022 River Road Amarillo, Texas, 79107 PH 383-5551

What's Going On In HANSEORD County THIS WEEK TODAY, THURSDAY, OCTOBER 31 7:00 p.m. - Halloween Carnival at Community Building 7:00 P.M. - Gruver Halloween Activities at High School 7:00 p.m. - Gruver B vs. White Deer at White Deer 7:00 p.m. - Spearman 7th vs. Guymon at Guymon 6:00 p.m. - Spearman 8th vs. Guymon at Guymon 7:30 p.m. - Spearman B vs. Guymon at Guymon

FRIDAY, NOVEMBER 1 8:00 p.m. - Spearman Varsity vs. Dalhart here 7:30 p.m. - Gruver Varsity vs. White Deer, Homecoming

THIS MONTH SUNDAY, NOVEMBER 10 Gruver Art Class sponsors a Demonstration of Painting Techniques by Helen Van Wyeck, Grumbacher Representative. Lessons for the following week... Benefit Gruver Library.

SUNDAY, NOVEMBER 117 Art Auction sponsored by Spearman and Area Artists to benefit Spearman Library, to be held upstairs in library.

First State Bank Art Exhibit, Paintings to be donated by area artists to Art Auction.

What's Going On At HANSFORD Implement Co. DEMOCRATS REPUBLICANS INDEPENDENTS Vote for a Qualified Tractor RE-ELECT HONEST JOHN the issues... 1. Service - Fast, factory trained mechanics who care. 2. Quality - That's John Deere's second name. Every Machine has it. 3. Specifications - Check these for the new 4500 against any other. c. 130 plus-horse power a. Differential Lock d. 15,000 Weight b. Quick Hitch e. Optional Power Shift HANSFORD Implement Co. Sales JOHN DEERE Phone 659-2712 Berger Highway Spearman, Texas

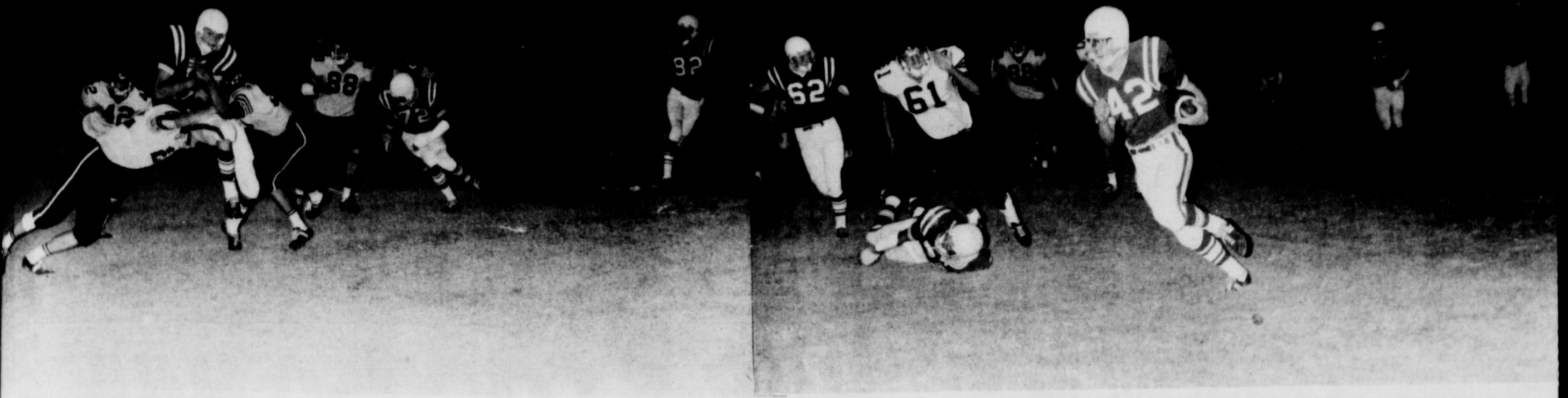

THINK PURPLE BEAT DALHART

Band Wins First



The Spearman Lynx Band received a Division 1 rating in Class AA at Canyon Tuesday in the University Interscholastic League Marching Contest. This is the fourteenth successive 1st division for the band.

Out of eleven bands entered in this division three bands received a 1 rating: Phillips, Panhandle and Spearman.

Judges were Bill Dean of Odessa High School, Harlan Lamkin of Weatherford, Okla. and Joe Rogers of New Braunfels.

The marching ratings will be compared with ratings received by the bands in concert and sight reading competition in the spring and those bands having two or more division 1 ratings will be declared sweepstakes bands.

Frank Porter, band director and his assistant, Jerry Toler have introduced a new marching style this year.

The band received a standing ovation from the other bands present as they left the field.

Spearman Lynx

No.	Name	Pos.	Wt.
10	Randy Weston	QB	145
11	Mike Davis	QB	181
20	Joe Bill Cochran	FB	150
22	Terry Butt	WB	149
31	Tommy Loveday	FB	160
32	Donlane Whitefield	FB	152
40	Henry Flores	HB	120
41	Wesley Jenkins	WB	160
42	Bobby Smith	RB	165
51	Thomas Collard	C	145
52	Richard Booth	C	187
61	James Lemons	G	145
62	Jimmy Jackson	G	163
64	Edgar Womble	G	165
72	Steve Holton	T	197
73	Bobby Brown	G	155
75	Ronnie Lusby	T	180
80	Joe Hutchison	E	160
81	Gary Wooley	E	152
82	Robert Archer	HB	162
83	Keith Hutton	E	143
84	Terry Vernon	E	150

COACHES: Larry Anthony, Eddy Clemmons, Allen Simpson, Larry Wilson, Perry Coursey, Dean Weese, Ralph Allaire

MANAGERS: P. A. Lyon, Allen Pool

COLORS: Purple and White

MASCOT: Lynx

Superintendent _____ James Cunningham
Principal _____ Kenneth McKay



This Advertisement Sponsored by:

Equity Elevators	Consumers Sales Co.	FIRST STATE BANK Member F. D. I. C.	WHITE HOUSE LUMBER CO.	BUICK -- PONTIAC NORTH PLAINS TRUCK & IMPLT. INC. G. M. C., I. H. C. Trucks - Scouts -	First National Bank
Baker & Taylor Drilling Co.	Dr Hackley Mayor	CANTRELL'S FLYING SERVICE INC.	BOXWELL BROS.	Excel Body Shop	Hansford Implement Co.

Mrs. Max Baggerly is a patient in High Plains Baptist Hospital, Amarillo, this week where she is scheduled for surgery.

Bobbie Jo Grayson who is attending college in Canyon was home for the weekend with her parents, the B. J. Graysons.

Concert Set For Nov. 4

The Wheatheart Community Concert Association will present "The Don Shirley Trio" in a concert Monday night, November 4, at 8:30 in the Perryton High School Auditorium.

Don Shirley is one of the most brilliant artists and exciting personalities to illuminate the world of music in America in many a season. Heading his own trio he is a many faceted pianist whose musical creativity has skyrocketed him to high praise and recognition in the music world. His compositions and arrangements for trio performance are uniquely his. They are of a wide variety of style and content.

Clover Club Enjoys Picnic

The 4H Cloverettes went on a picnic recently at the Sonny Patterson ranch in the Canadian River brakes.

Those attending enjoyed exploring the brakes near

the Patterson home.

Present for the picnic were: Jay Wyson, Susan McKay, Marla Baxter, Kathi Gilley, Kathy Kingham, Cathy Born, Gail Montgomery, Denise Desimone, Bonnie Hacker, Gina Hitchison, Donna Boatwright, Johnette Lee, Teresa Booth, Jody Reed, Cindy Patterson, Beth Sheets, Kayleen Cooper and Michele Schumann.

B&PW Hostess

Hosting the Thursday evening meeting of the Business and Professional Womens Club was Mrs. Mabel Edwards. Members of the group met in Mrs. Edwards home at 7:30.

The program featured a guest speaker, Mr. Weatherly, Social Security Representative from the Pampa office. Mr. Weatherly gave a very interesting talk on the subject of social security.

Those attending were, Sammie Bishop, Rhoda Overton, Hazel Jackson, May Floyd, guest Altha Groves and hostess Mabel Edwards.

Breathalyzers In Operation

AUSTIN--Colonel Wilson E. (Pat) Speir, director of the Texas Department of Public Safety, announced today that 62 breath analysis instruments will be placed in operation over the state on Friday, October 25.

The "Breathalyzers" will be utilized in the highway patrol's driving while intoxicated enforcement program. The 62 instruments going into the field Friday are the first of 90 purchased by the DPS for use in 80 of the state's most populous counties where the DWI problem is greatest. The remainder will be placed in service when delivered by the manufacturer.

Diving while intoxicated suspects who consent to the test will accompany the highway patrolman to an office where an instrument is located. There, the suspect will blow into a tube attached to the Breathalyzer and the percentage of alcohol in his

blood will register on an indicator.

"Drivers who drink contribute significantly to the traffic death toll in Texas," Speir said. "We believe that use of the Breathalyzer will enable us to more effectively enforce the state's traffic laws," he added.

The first 62 instruments will be located in the following cities:

Dallas District - Sherman, Greenville, Dallas, Denton, and three on the Dallas-Fort Worth Turnpike.

Tyler District - Texarkana, Marshall, Longview, Tyler, Mount Vernon, and Gilmer.

Houston District - Brenham, Wharton, Richmond, Angleton, and two in Houston.

Corpus Christi District - Corpus Christi, Victoria, Alice, Harlingen, McAllen and Sinton.

San Antonio District - San Antonio, Seguin, Floresville, Laredo and Hondo.

Midland District - Midland, Odessa and Pecos.

Abilene District - Eastland, Del Rio, San Angelo, Sweetwater and Abilene.

Lubbock District - Lubbock,

Plainview, Haskell, Wichita Falls, Mineral Wells, Brownfield and Bowie.

Amarillo District - Amarillo, Pampa. Childress, Hereford and Borger.

Waco District - Waco, Hillsboro, Corsicana, Palestine, Centerville, Belton, and Stephenville.

Austin District - Austin, Bryan, Georgetown, Kerrville and Lampasas.

Loans To Farmers Totaled \$396,920

During fiscal 1968, thirty-five Ochiltree, Hansford, Hutchinson and Lipscomb County farm families availed themselves of Farmers Home Administration operating type loan credit, Bob Holloway, County Supervisor said today.

He said that \$396,920 was advanced during the 12 months ending June 30 for such expenses as new machinery and equipment, livestock, fertilizer, feed, seed, pasture improvement, and fencing. Operating loan funds also were used to refinance debts and pay family living expenses.

"This type of credit," Holloway said, "has enabled many small farm operators to stay on the land."

As the fiscal year ended nearly 440,000 people nationwide were benefiting from the program which serves family farmers who can find no other source of necessary operating loan credit.

Loans are made through county offices of the Farmers Home Administration serving all rural areas of the United States. All loans are accompanied by technical assistance in farm and financial management. The local FHA office is located at 418 So. Amherst, Perryton, Texas.

In addition to operating loans, Farmers Home Administration makes loans to purchase and develop farms, to develop community water supply systems, to obtain housing in rural areas, including housing for farm laborers and senior citizens, and to meet the emergency credit needs of farmers suffering from a natural disaster such as hail, flood or drought.

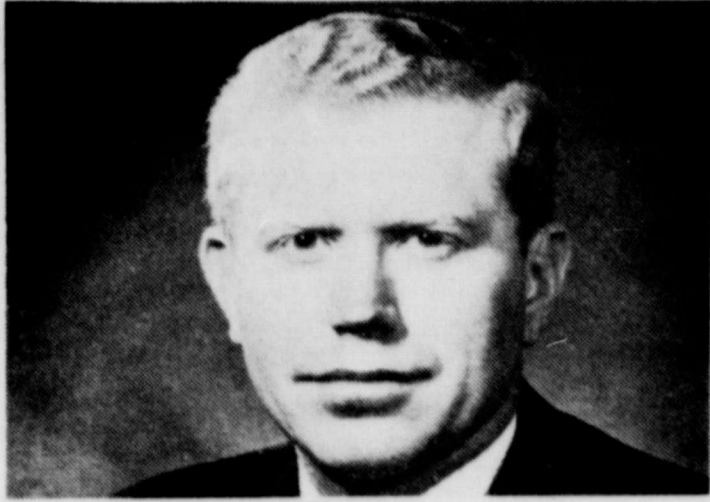

ELECT Ben Barnes Lt. Governor

(Pol. Adv. - Paid for by The Committee To Elect Ben Barnes Lt. Gov., Ralph Wayne, Chmn.)

BETTER FOOD FOR LESS

IDEAL FOOD STORES

HY GRADE CANNED MEATS

HY GRADE VIENNA SAUSAGE 5 5-Oz Cans \$1.00

HY GRADE LUNCHEON MEAT 12-Oz Can 49c

LAST CALL FOR LUCKY WINNERS! SURE-THINGO ENDS SATURDAY NOVEMBER 2nd.

Play Your Cards Quickly. There's No Time To Lose... But There's Plenty Of Cash PRIZES TO BE WON!

YOU COULD BE NEXT!

BAR-S COOKED HAMS

SHANK PORTION	BUTT PORTION	SHANK HALF	BUTT HALF
49c	55c	59c	65c
lb.	lb.	lb.	lb.

BAR-S FULLY COOKED BONELESS HAMS

HALF OR WHOLE	1-Lb. Pkg.	59c
MEADOWDALE Skinless Franks	1-Lb. Pkg.	59c
BAR S OR MEADOWDALE Sliced Lunch Meats	6-Oz Pkg.	29c
OSCAR MAYER ASSORTED Sliced Lunch Meats	8-Oz Pkg.	49c
OSCAR MAYER Hot Link Sausage	Lb.	59c

ISWIT'S PROTEN BEEF ROASTS

Boneless Rump Roast	Roiled Tied	Lb.	98c
Boneless Sirloin Tip		Lb.	98c
Boneless Chuck Roast		Lb.	89c
Boneless Patio Roast		Lb.	98c

OWENS Country Sausage 2-Lb. Pkg. \$1.49

BAR-S Sliced Bacon 1-Lb. Pkg. 69c

CAMELOT Cod Fillets 1-Lb. Pkg. 49c



CAMELOT CROWN QUALITY FOODS!

GUARANTEED TO MEET OR EXCEED THE QUALITY OF NATIONAL BRANDS OR YOUR MONEY BACK!

CAMELOT SLICED GREEN BEANS 5 303 CANS \$1.00

CAMELOT CREAM OR WHOLE KERNEL GOLDEN CORN 6 303 CANS \$1.00

CAMELOT PURE GROUND Black Pepper 4-Oz. Can 29c

CAMELOT Cranberry Sauce 300 Can 27c

CAMELOT Saltine Crackers 1-lb. Box 29c

CAMELOT Mandarin Oranges 11-Oz. Can 29c

CAMELOT Tomato Soup 7 10 1/4-Oz. Cans \$1.00

CAMELOT Purple Plums 2 1/2 Can 39c

DAIRY BUYS

KRAFT CHEESE SPREAD

VELVEETA

2-lb. Loaf 89c

MARGARINE SOFT PARKAY 1-lb. Ctn. 43c

FLEISCHMANN'S 1-lb. Ctn. 39c

PILLSBURY OR BALLARD

BISCUITS

6 8-Oz. Cans 49c

STRAINED FRUITS & VEGETABLES

GERBER BABY FOODS 10 Jars \$1.00

CARNATION LIGHT MEAT

CHUNK STYLE TUNA 9 1/2-Oz. Can 39c

VAN CAMP'S

PORK AND BEANS 2 300 Cans 29c

MEADOWDALE CREAMY SMOOTH

SALAD DRESSING 3 Qt. Jar 39c

AMERICAN OR PIMENTO Kraft Cheese Slices 12-Oz. Pkg. 59c

CAMELOT OLD FASHIONED Longhorn Cheese 16-Oz. Pkg. 79c

PILLSBURY Cinnamon Rolls 8-Oz. Can 29c

FOR COFFEE OR CEREAL

Ideal Half & Half Pint 29c

ASSORTED COLOR

KLEENEX TISSUES 3 Pkgs. Of 280 \$1.00

BOTIQUE FACIAL TISSUES Pkg. Of 140 29c

KRAFT MIRACLE French Dressing 8-Oz. Btl. 29c

KRAFT Roka Dressing 8-Oz. Btl. 39c

LIBERTY RED Maraschino Cherries 4-Oz. Jar 29c

ALL FLAVORS Jell-O Pudding 3 3-Oz. Pkgs. 37c

CAMPFIRE Marshmallows 10 1/2-Oz. Pkg. 19c

MORTON HOUSE Oven Baked Beans 25 1/2-Oz. Can 39c

CARANATION Coffee Mate 3-Oz. Jar 29c

BATH TISSUE, ASSORTED COLORS Scott or Waldorf 4 Rolls 39c

ALL COLORS Dial Soap Bath Size 25c

U.S. NO. 1 RUSSET POTATOES

ALL PURPOSE 10 LB. BAG 59c

U.S. NO. 1 YELLOW ONIONS 3 LBS. 19c

LONG SLENDER CARROTS 2 1-LB. BAGS 17c

WASHINGTON D'ANJOU PEARS LB. 19c

Prices Effective Thru Sat., NOV. 2, 1968

SAVE UP TO 38c ON GOLD MEDAL FLOUR

With Coupon Below

VALUABLE COUPON

Gold Medal Flour 10-Lb. Bag 99c WITH COUPON

good week of OCT. 31 - NOV. 6, 1968

good at IDEAL FOOD STORES

VALUABLE COUPON

DAIRY FAIR Fairmont Ice Milk 1/2-Gal. Ctn. 49c

FAIRMONT - REG. 59c Ice Cream Bars Pkg. Of 6 49c

PLUS WHITE - REG. \$1.29 Toothpaste Family Size 83c

NEW STAY-KRISPY BAG KEEPS KRISPY KRISPY-ER

Melo Crust Sliced White Bread 5 20-Oz. Loaves \$1.00	Snow Crop Fro. Orange Juice 12-Oz. Can 49c	Reg. or Super Kotex Napkins Box Of 24 79c
--	--	---

10c OFF WITH THIS COUPON ON 16 oz. pkg. Sunshine KRISPY SALTINE CRACKERS

COUPON EFFECTIVE Oct. 29 thru Nov. 6th

LIMIT ONE COUPON PER FAMILY

GOOD ONLY AT Ideal Food