

The Spearman Reporter

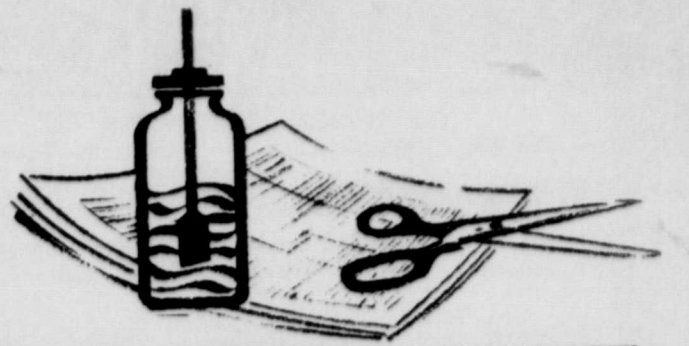

VOLUME 59, NO. 39

THE SPEARMAN REPORTER, Hansford County, Texas, 79081

THURSDAY, AUGUST 22, 1968

LYNX READY FOR BOBCATS

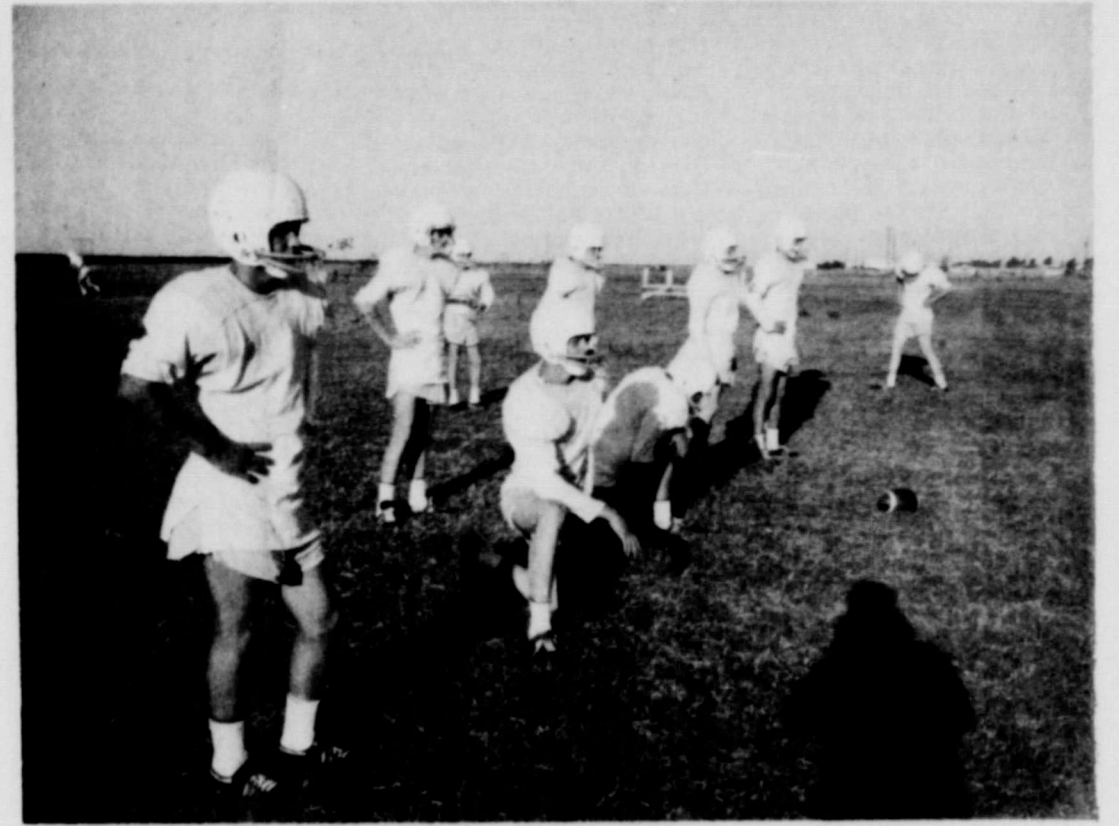

GRID PRACTICE UNDERWAY---Football workouts for the 1968 Lynx team began Monday with some 50 boys reporting. Coach Anthony is directing the workouts on a twice daily basis with assistance from high school and junior high coaches. This group of linemen pictured above prepare to rush the kicker as the Lynx ready themselves for their opening game against Sunday, September 13 at Lynx stadium.



HORSEMANSHIP HONORS--Darlene Sutton, 11-year old daughter of Mr. and Mrs. Tom Sutton of Spearman, is becoming quite a horsewoman. Riding her registered Quarter horse, My Lady Lou, the young equestrienne has brought back trophies and ribbons from each horse show entered this summer. She began to participate in riding contests in June. She won the trophy for scoring high points in barrel races during the approved Registered Quarter Horse Show in Guymon last week.



OPENING OF SCHOOL IS SCHEDULED FOR AUGUST 28

With all but two vacancies in Spearman Public School System filled, the first day of instruction for the 1968-69 school year will be Wednesday, August 28.

The exact times for registration is printed in the schedule below. Buses will run on registration days.

Students will attend regular classes Wednesday through Friday, will be dismissed for Labor Day Holiday, Monday, Sept. 2, and return on schedule, September 3, Tuesday.

Cafeterias will serve meals the first day of school.

Superintendent James Cunningham said this week he still lacks two teachers: a Junior High Social Studies instructor and a Music Teacher for Junior High.

Eleven new faculty members will greet students when they return to classes. New staff members are: Katy

Greenwood, Leona Woods, Ralph Allaire, Margie Alford Earlyne Gee, Nancy Felder, Max Tomlinson, Sonja Ragsdale, Bert Williams, Bert Williams, Bertine Crawford and Jerry Toler.

Much switching around of classroom teachers has been done and Supt. Cunningham stated today that a complete roster on teacher positions is not available as yet. Below is a complete wrap-up of elementary, middle school and secondary school teachers:

ELEMENTARY TEACHERS: Louise Archer, Nell Benton, Dee Deere, Mathilde Entenkin, Jackie Graham, Lois Hull, Lena Nivens, Terri Orr, Nellie Payne, Mikie Richeson, Fern Robinson, Elva Lee Sheets, Buddy Sparks, Thelma Vaughn, Fern West, Ruth Whitson, Sonja Ragsdale.

MIDDLE SCHOOL TEACHERS: Ralph Allaire, Margie Alford

Erline Gee, Nancy Felder, Max Tomlinson, Kitty Bowers, Wilma Clark, Eddy Clemmons, Perry Coursey, Doris Holland, Beth Daniel, Blant McGee, Pauline McGee, Jerry Orr, Sherry Partridge, Edwin Pearcey, Dickie Robinson, George Robinson, Carolyn Savage, Velma Shoemaker.

HIGH SCHOOL TEACHERS: Bertine Crawford, Leona Woods, Bert Williams, Larry Anthony, Eugene Barkowsky, Marshal Benton, Hermon Boone, Kay Bussard, Frank Butcher, John Hickey, Edward Hawk, Frances Hudson, Wilbur Hull, Glenna McMullen, June Porter, Dorothy Roden, Terry Schneider, Allen Simpson, Worley Smith, Minnie Weaver, Dean Weese, Larry Wilson. Band Director: Frank Porter, Asst. Band Director: Jerry Toler. School Counselor, Katy Greenwood.

SCHOOL ADMINISTRATORS: James Cunningham, Superintendent, Kenneth McKay, Principal, G.W. Robinson, Junior High Principal, Allen Alford, Elementary Principal, Orville Latham, Business Manager.

COACHES: Larry Anthony (head coach) Eddy Clemmons, Allen Simpson, Larry Wilson, Perry Coursey, Ralph Allaire, Dean Weese.

Enrollment

Enrollment dates have been set by the Spearman public schools. All classes start Wednesday, August 28, 8:25 a.m.

High school students who did not attend school in Spearman last year, should report to the High School principal's office sometime during the week of August 12-16 between 9 a. m. and 3:30

p. m. in order to enroll and make out schedules. Any students needing schedule changes should come by the Principal's office during this time.

Elementary or junior high students who did not attend Spearman schools last year, will report to their school for enrollment Monday August 26 between the hours of 1:00 to 3:00 p. m.

Registration, election of class officers, locker assignments, issuing of books, etc. will take place on August 26 for all HIGH SCHOOL students according to the following schedule:

9:00 a. m. Seniors report to HS auditorium.
10:30 a. m. Juniors report to HS auditorium.
1:00 p. m. Sophomores, to HS auditorium.
2:30 p. m. Freshmen, HS auditorium.

High school students are classified at the beginning of each school year in this manner: 0-4 credits, Freshman, 5-9 credits, Sophomore, 10-14 credits Junior, 15 credits or above, Senior. Any student who is not certain of his classification should contact the principal's office.

Elementary enrollment for grades one through four follows:

First grade, 9-12 a. m. August 26 at school building. (NEW students, 1-3 p. m. Aug. 26.)

Second through fourth grades, 9-12 a. m. August 27.

Junior high enrollment schedule:

7th & 8th grades Aug. 26 9-10:30 a. m. (NEW students 1-3 p. m. Aug. 26)

5th & 6th grades Aug. 27, 9-10:30 a. m.

KINDERGARTEN ENROLLMENT SCHEDULED

Boys in the seventh and eighth grades interested in playing football should have their physical examinations by Sept. 2. Contact Coach Dean Weese if you have questions concerning this.

Enrollment for Spearman's two Kindergarten schools is scheduled for Tuesday, Sept. 3 from 8:30 to 10 A. M. Mothers are asked to please accompany their child.

Students who wish to enroll in Mrs. Jesse Womble's Kindergarten school will go to 822 S. Bernice Street.

Those who plan to enroll in Mrs. F. J. Hoskins' School will go to 724 S. Townsend Street. Classes will begin Wednesday, Sept. 4 at 8:30 to 10:30 A. M.

Morse School Begins Aug. 26

According to information received from Bob Willis, Superintendent of the Morse Independent School District, registration will be held for grades 6-12 on August 23 from 10 to 12 A. M.

Registration of grades 1-5 will be August 26. Classes also begin on August 26, with lunch being served.

The first holiday of the school year will be Labor Day, September 2.

Mr. and Mrs. Earl Pettinger and son, Gene of Lucas, Iowa were guests last week in the home of Mr. and Mrs. Cecil Crawford. Mrs. Pettinger is Cecil's cousin.

AUGUST 18, 1968
or-resistant
ately. Pack
ed foods as
to avoid air
containers,
ie flavor of
ods, pre-coo
etables with
lutamate (MSG)
dishes contain
spaghetti, ma
ay be frozen
e in 350 dege
-60 minutes
nove the balin
rom the freeze
ith little dan
reeze almost
ed dish excep
ng hardwee
void overcoo
apidly in pan
on't store long
ur months.
pared foods
ole for serving
y refreeze fro
have been
still contain
ed foods spo
sh foods.
d refreezing
g quality of
s the special
y fruits, vega
red foods.

59c
9c
9c
19
9c
88c
29c
59c
19c
49c
\$1.00
99c



THE SPEARMAN REPORTER
P. O. Box 458, 213 Main Street, Spearman, Texas 79081
William M. Miller, Editor & Publisher

Successor to the Hansford Headlight, Published Thursday of each week in Spearman, Texas 79081

THE SPEARMAN REPORTER
Published every Thursday at Spearman, Texas. Second class postage paid at Spearman Post Office, 79081

Any erroneous reflection upon the character of any person of firm appearing in these columns will be gladly and promptly corrected upon being brought to the attention of the management.

SUBSCRIPTION RATE--Hansford, adjoining counties \$7.00 yr. Other points, \$5.00 or in combination with The Hansford Plainsman, \$9.00 yr.

Advertising rates on request.

The Amendments

Amendment No. 3--Providing for the investment of the Permanent University Fund by the Board of Regents of the University of Texas System in certain types of securities within the "prudent man rule." This proposed amendment broadens the base of the authority of the Board of Regents of the Texas University investing the Permanent University Fund.

ARGUMENTS FOR
The erosion in the value of the dollar, which has been under way for many years, and which seems to be accelerating, requires that changes be made in the basic format of the Permanent University Fund. Only by investing a greater portion of the fund in corporate stocks can the value of the fund and the income produced thereby be maintained, or increased. On August 31, 1967, the value of the U. S. Government bonds owned by the fund had declined 18.7 percent from their cost. The corporate stocks owned had increased 32.9 percent and were producing income at a rate of 28% in excess of the rate produced by the U. S. bonds. The elimination of the 50% restriction on the ownership of corporate securities is neces-

sary to safeguard the Permanent University Fund and its income in terms of the continually diminishing purchasing power of the dollar. Clearly, the current restrictions on the operation of the Permanent University Fund are not in keeping with investment policies widely accepted and practiced by the more successful college and university endowment funds. The elimination of the 50% restriction on the ownership of corporate securities is a necessary step to the modernization of the operation of the Permanent University Fund.

ARGUMENTS AGAINST
Fluctuations in the stock market affect the day-to-day value of the Permanent University Fund. The maintenance of present investment policies can reduce the impact of these fluctuations on the fund. For that reason, the 50% restriction on the amount of the fund allotted for investment in common stocks should be retained. The present restriction guarantees that at least half the endowment for The University of Texas System and Texas A & M University System is not subject to the possibility of capital loss, if such se-

curities are held to maturity. During the last few years, the stocks of many rapid-growth corporations have fluctuated because of unsettled conditions. This situation gives added support to maintaining present investment of a major portion of this fund could result in insufficient funds to meet bonded indebtedness for the extensive building programs undertaken by institutions participating in the fund.

Arts & Craft Guild Meets

Mrs. Garrett Allen was hostess to the Arts and Crafts Guild Friday afternoon, August 16 in her home. Members attending the painting session were, Mrs. Deta Blodgett, Mrs. Jesse Womble, Mrs. P. A. Lyon, Sr. and Mrs. Joe Traylor. The hostess, Mrs. Allen served refreshments to those present. The next meeting will be in the home of Mrs. Freeman Barkley, Friday afternoon, August 23.

Pot'pourri is coming!

Mac Crawford, son of Mr. and Mrs. Cecil Crawford graduates Thursday, August 22, from West Texas State University. He will continue going to W. T. to work on his masters' degree.

Danny Womble, Tony Hester, Steve Sheets and Carol Day spent all of last week in the mountains. They stayed in the Max Baggerly cabin located in the Valley Escondido near Taos.

Mr. and Mrs. Larry Plank of Enid, Oklahoma visited this week with their parents, Mr. and Mrs. Jimmy Hester. Paulede will teach 3rd grade in Enid Public Schools System this fall.

Mr. and Mrs. Bill Jackson and Kay spent several days in Houston last week completing arrangements for Kay to attend the Dental Branch of Texas University, located in Houston. Kay will report to school Sept. 16. She plans to become a dental assistant.

BARON - meet me at SPEARMAN Rexall Drug for our School Supplies!

Just Arrived! Featuring Snoopy and His Friends Pillows, Dolls, Penwants, The Popular Peanuts School Year Date Book.

Choose your Notebook from many Colors & Styles. Plastics, Plaids, Woodgrain, Stripes, Giel Talk, Plaid Canvas.

BACK-TO-SCHOOL BUY! KIDDIE SCHOOL BAG 99¢

BACK-TO-SCHOOL BUY! Wirebound COMPOSITION BOOKS 3 Filler Books Reg. \$1.17 79¢

REXALL SUPER PLENAMINS JUNIOR CHEWABLES Vitamin Goodness for Growing Kids... in sugar-free tablets with candy taste. 36's 2.29

Be the first with the latest Shop our new and wide selection - Official Elementary School list - AT SPEARMAN Rexall 220 Main DRUG 659-2226

LOOK NO FARTHER THAN REXALL!

WIN \$100.00 Free Cash JACKPOT DAY

THIS WEEK END REGISTER JUST ONCE

Shurfresh Ovenready Sweet or Buttermilk BISCUITS 6 for 39¢

Shurfine Cling PEACHES 3 for 79¢

Del Monte Tomato CATSUP 4 for 89¢

Shurfine Full Flavor COFFEE 59¢

Wagners ORANGE DRINK 4 for 89¢

Shurfresh Corn Oil Margarine 3 for \$1

Bama 2 Lb. Jar Grape Jam 49¢

Gerbers Fruit & Vegetables Baby Food 10 for 99¢

Del Monte 303 Size Can Fruit Cocktail 2 for 49¢

All Vegetable Shortening CRISCO 69¢

Patio Beef ENCHILIDA DINNERS 39¢

Liptons Instant TEA \$1.12

Shurfine Cut Blue Lake Green Beans 2 for 39¢

Hunts Buffet Size Tomato Sauce 11¢

Shurfine "For Better Baking" Flour 77¢

Energy "All Purpose" Bleach 25¢

Roxey Tall Can Dog Food 4 for 33¢

JACKPOT WINNERS: Mrs. Earl Archer \$100.00, Shirley Ayers \$200.00, Colleen Schaefer \$100.00, Mrs. Fred Jones \$100.00, Jeanette Thomas \$100.00, Mary Woodward \$200.00, Mrs. T. O. Lesly \$100.00, Mrs. Dudley Smith \$100.00, Mrs. Bill Giles \$100.00, Mrs. Woody Beck \$100.00, Philip Stumpf \$100.00, Mrs. Johnny Vernon \$100.00, Mrs. George Bollinger \$100.00, Mrs. Jimmy Blain \$100.00

Something Special in MEAT

FRESH Ground Beef 2 LB FOR 89¢

BAKING HENS 39¢

SHURFRESH THICK SLICED Bacon 2 LB. PKG. \$1.19

Sliced Turkey 2LB. \$1.79

USDA CHOICE BEEF Rib Steak LB. 79¢

USDA CHOICE BEEF BONELESS Rib Steak LB. \$1.49

Pillsbury All Flavors Drinks 10 c pkgs. Funny Face 4 for 29¢

Get cheer FREE By Mailed Refund in the REXALL Get FREE

Hurry - offer good from July 29 to Sept. 7, 1968 79¢

Hurry - offer good from July 29 to Sept. 7, 1968 69¢

Maximum Refund 2 Giant Size each Brand

Get Details at Our Store

FRESH TOP QUALITY PRODUCE

Arkansas- 4 Quart Concord Grapes 79¢

Large- Jucy- Ripe Pears Bartlett 23¢

Mexican- Medium- Spanish Onions 5¢

Colorado- Fresh- Slicing Cucumbers 10¢

Week-end Values good Friday Aug. 23rd.

Cut Rate GROCERY



1st Lt. Bob Whitson Cited For War Effort

1st Lieutenant Bob Whitson was promoted last week from Vietnam where he has served for 12 months. Whitson received the Commendation Medal for his meritorious achievement in connection with military operations against a hostile force during the Spring Offensive. The citation read: "Lieutenant Whitson distinguished himself by exceptionally meritorious achievement during the period January 30 to February 29, 1968

while serving as Detachment Commander, Advisory Team 37, Binh Thuan Province, Republic of Vietnam. On January 30, realizing the probability of a large scale Viet Cong attack, Lt. Whitson immediately took action to establish and improve the advisor team compound defenses. Due to advisor casualties, it became essential that he assume an additional duty as Assistant Operations officer in the Provincial Tactical Operations Center. He performed this duty in an exceptionally outstanding manner, coordinating the employment of United States Army of the Republic of Vietnam forces and air and naval gunfire support in counterattacks against the enemy forces. During the attacks, which continued in varying degrees of intensity until 25 February, Lieutenant Whitson displayed an operational ability far and above that expected of an officer of his grade and experience. Second Lieutenant Whitson's outstanding achievements were in keeping with the highest traditions of the United States Army and reflect great credit upon him-

self and the military service." Soon after this offensive, the Spearman soldier was promoted to First Lieutenant and is soon to come up for Captain's rating. Whitson, 26, is the son of Mr. and Mrs. Jack Whitson of Spearman. He has served two years with the US Army, one year of this in Vietnam. Following his 30-day furlough, he will be stationed at Ft. Bliss and will be eligible for discharge in eight months. His wife, Linda Jo, and 13-month old daughter, Christi have been residing in Farwell, Texas where she is a teacher in the Farwell Public Schools.

New Pastor

Reverend Jacob C. Regier took over his duties as new pastor for the Apostolic Faith Church last Sunday, August 18. He replaces former pastor Robert Gerouard who resigned earlier this summer. Rev. Regier is well known in this area, having been evangelist and pastor for many years in the Apostolic Faith movement. He held his last pastorate in the Dumas church and spent the past winter in California where he built a church in Modesto. He was teacher for years in the Apostolic Faith Bible School, Baxter Springs, Kansas. A native of Perryton, he is the brother of Mrs. Irwin Delk of Spearman. Rev. and Mrs. Regier will be moving into the church parsonage, 120 S. Barkley, later this week. They invite their many Spearman friends to stop by and visit with them.

To Math Clinic

Mrs. W. W. Weaver left Tuesday for Cedar Rapids, Iowa where she will attend a special school for high school math teachers. Some of the Nation's top University math professors will be lecturing on current topics on all levels of mathematics. Mrs. Weaver is Spearman High Schools math teacher for the top three grades.

New Arrivals

Mr. and Mrs. Jimmy L. Jones of Amarillo are the parents of a baby boy born Aug. 13. He has been named Jimmy L., Jr. He weighed 8 lbs. and 13 oz. and was 20" long. Maternal grandparents are Mr. and Mrs. A. F. Cooke of Spearman and the paternal grandmother is Mrs. Mary James of Amarillo.

Jonquil Hostess

Mrs. M. D. McLaughlin was hostess to members of the Jonquil Flower Club in her home, Friday, August 16, with Mrs. Pete Fisher presiding over the meeting. Mrs. Carl Archer presented the program entitled "How To Be A More Interesting Woman." One arrangement of yellow roses and ivy, in an amber glass vase was displayed by Mrs. McLaughlin who also displayed a yellow dahlia as a floral specimen. Present were members, Mrs. John Trindle, Mrs. Bert Sheppard, Mrs. Pete Fisher, Mrs. Bob Crawford, Mrs. Carl Archer, Mrs. Travis Davis and the hostess, Mrs. M. D. McLaughlin. The next meeting will be in the home of Mrs. Don Reed, September 6 with Mrs. Glen Hiller presenting the program on Christmas Decorations.

'62 Exes To Gather

The 1962 graduating class of Spearman High School has slated a reunion to be held sometime during the Christmas holidays. Friends and relatives knowing names and addresses of graduates and their spouses, please contact Mrs. Judy Irbeek, Rt. 1, Perryton, Tex.

Fashion Facts For Men and Boys

Styles for back-to-school wear have changed this year to a greater degree than in past seasons and a visit to Cates Men and Boys Wear will assure you that they have kept in tune with the style changes. The complete school wardrobe is so easy to select when you shop from the ample stock on hand. You can't help but find every desired item and there's a more than adequate choice in colors and textures. The big swing is to sweaters for casual wear and the showing on hand will convince you to fit reason for the popularity. The new look in sweaters and shirts is aimed toward the trim, well dressed man and boy.

CATES MENS & Boys Wear

221 Main, Spearman



White House Lumber Co.

Back to School

Big stock of new fall dresses for back to school



the latest Colors and fashions in slims Blouses featuring the new ruffled, lacy look and the latest in the Nehru look. Childrens Cinderella dresses



for school wear slims and stretch sets.

footwear Old Maine Trotters, Paradise Kittens Jacqueline and others

A full line of school socks featuring Bobby socks regular 69¢ value on sale at 39¢ pr MANY OTHER STYLES

Now showing the Mary Lane and Dee Dee Coats in a large selection of new styles. linings guaranteed for life of the coat.

use our lay-away plan MASSAD'S DOWNTOWN SPEARMAN

Close out on childrens Buster Brown shoes all marked to clear just in time for school



THE BEAUTY SPOT A woman is never too young or too old to use and need eye cream. There are such few oil glands around the eyes, and night cream, regardless of what brand is not rich enough to replace eye cream. Care should be used in applying eye cream, for the tissue around the eye is so delicate, and will have a tendency to wrinkle if used improperly. The correct procedure is to begin at the eye lid, next to the nose, then come all around the eye gently. Dubarry has a new form of eye cream which comes in a tube and is applied directly from the tube. Eye cream isn't expensive and a tube or jar will last for months. Cosmetic tip of the Week! A quick refresher for tired burning eyes--Dampen cotton balls with Dubarry Skin Freshner and lay on each eye lid and relax for 15 min. or so.



AUCTION SALE Farm & Construction Equipment belonging to USDA Farm Home Administration & others Spearman, Texas Friday, August 23 ON BORGER HIGHWAY

Trucks 10:00 A.M. 1- 1953 GMC 2-ton with 4-speed transmission, 2-speed axel hydraulic lift, 13-ft. 6-in. bed and steel grain sides. Serial No. 3532456887. 1- 1962 Ford F500 2-ton with 4-speed Trans. Hydraulic lift, 13-ft. 6-in. bed with steel grain sides & stock rack. Saddle tanks. V-8 engine. 156" wheel base. Serial Number. F500K 232924

Ditchers 1- 6 Ft. Eversman. Hydraulic. Serial No. 28005 1- Model 77 Parson. (trench liner with model U175 International engine) with 14" Digging attachment. Serial No. 3248 1- Set 8" digging attachments for Parson ditcher. 1- 6 Ft. Meyer with hard surfaced blade. On rubber (slightly used)

1-1964 New Holland Self-Propelled Ensilage Cutter

Tractors 2- WD 9 tractors 1- 650 IHC Diesel 1- Model R John Deere Diesel 1- Model L G 320W Case Industrial tractor with back hoe attachment, 18" back hoe bucket and 1 1/2 yd. front end loader. All hydraulic. Serial No. 6087512. 1- Adams Model 550 Motor Grader with 1300 x 24 tires. Diesel Engine. With Scarifier attachment. Power Steering. Serial No. 6575C 1- Model 1010C John Deere Dozier with 7-Ft. hydraulic dozier attachment. Good under carriage. Serial No. 29332. 1- Model D19 Alice Chalmers with dual hydraulics. On propane. Cab & air conditioner. 1- W9 International Tractor

3-Point Equipment 1- Case turn-over Plow with hydraulic 1- 15 Ft. Dempster Tool Bar with hydraulic 1- John Deere Gyro Mower 1- M&M 6 Ft. Blade, Serial No. 23100991 1- M&M Turnover Plow 1- K-8-D Howard Rotovator 1- Lubbock Vibra Tiller Junior with 5 shanks and points. Serial No. VTJ-613 (new). 2- Caldwell 4-row flexible Rotary Hoe 1- Case 4-bottom 14" plow. Mounted.

Office Equipment 1- Indiana Wooden Office Desk 1- Swivel type office desk chair 1- 22-book set of 1959 edition Colliers Encyclopedia.

Miscellaneous 4- 900 x 20 truck tires. 1- lot of 15 & 18 inch tires and wheels. 1- Airway vacuum sweeper. 1- Truck Air compressor. 2- Ford Truck transmissions. 1- lot of parts. 1- Set of Jumper Cables. 1- lot 2 inch lumber 2 Sets 2 inch pipe racks 1- Central Edger and trimmer 1- Portable clothes line.

Miscellaneous Farm Equipment

1- Eversman 13 Ft. 4 inch Tandum disc Harrow. Hydraulic 1- Johnston 140" Rotary cutter 1- Little Terry 60" Rotary cutter 1- Model K-80 Howard rotovator 1- 216 International pull type turnover plow 1- 216 IHC mounted 2-bottom moleboard plow for a model M Farmall Tractor 1- Towner 3 x 16" Turnover mounted plow 1- 4-row Lundel Shredder (new) 1- Schaffer 13-Ft. Tandum disc with field bearings. Serial No. 57-302 1- Armor 6 Ft. Drag blade 1- John Deere 825- 3-bottom Rollover plow 1- Case 13 1/2 ft. heavy duty offset disc with hydraulic controls 1- Model 372 Krause Tandum disc 18 Ft. Hydraulic controls Serial No. 1337 1- John Deere 404 Disc breaking plow with 40" discs 3- IHC 2-point tool bar attachments 1- Model 959 Long tandum disc. 15 Ft. Serial No. 2415 Hydraulic 1- X-15 Big DX blade. 8 Ft. 1- Ripper attachment for 1010 John Deere Tractor 1- Chiles steel dump box. 5 Yd.

Trailers 1- single axel equipment trailer with electric brakes 1- 3 Bale shop made cotton trailer 1- set trailer ramps 1- 2-wheel equipment trailer

Wheat Drills 1- BODRB John Deere 20 x 8. Serial No. 28005 1- 16 x 10 M & M low wheel drill with rubber tire press wheels 1- 16 x 10 RB John Deere drill. Low wheel rubber tire press wheels

Fuel Tanks 1- 100 gallon fuel tank 1- 80 gallon fuel tank 1- 35 gallon butane tank for pickup



Beaver, Okla. box 487 ph 625-5761

GET HIP!!
READ THE
WANT ADS



SERVICES

Everett E. Greene
Agency

- Real Estate

- Loans

- Insurance
Phone 659-2587-Box 143
Spearman, Texas

B. M. A.

INSURANCE

E. K. Snider
Canyon, Texas

Life, Hospital A.M.
Junior Accident

Animal Hospital

AND CLINIC

Southwest of Spearman.

Phone 659-2100

8:30 a.m. to 5:00 p.m.

EXCEPT SATURDAY
H. B. RINKER, D.V.M.

CUMMINGS

Refrigeration
And Air

Conditioning

Phone 659-2721

Phone 659-2441

Gordon Cummings

Hansford Lodge

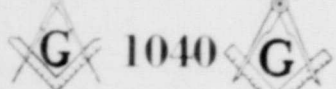

A. F. & A. M.

Regular Communication
2nd, and 4th Monday
of each Month

Coy Palmer, W. M.
Cecil Batton, Secy.

For Your

Insurance Needs

See Your

Farm Bureau

TOMMY GOOCH

Phone 659-3131
Spearman, Texas

WHITE HOUSE
LUMBER CO.

Building & Plumbing
Supplies

Phone 659-2821

Boxwell Bros.

Funeral Home

and

Flower Shop

Day-Night Phone 659-2212
Spearman, Texas

Classified Advertising Rates
effective May 1, 1964.
Classified ads 4 cents per
word for each insertion with
Minimum charge of 60¢. Min
imum of 75¢ for classified
ads that are charged. Blind
ads, double rates.



106 E. Kenneth

COMMENTS

Loren Simmons

The BEST way for a man to
KEEP a secret from
his wife ... is NOT to do
it in the FIRST place.

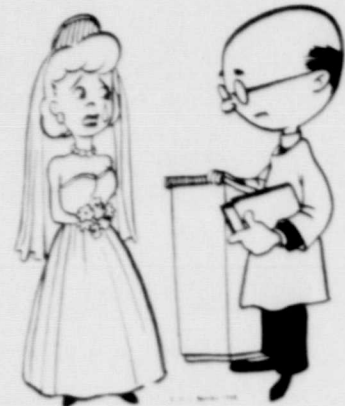

Looks Like Your Boy Friend
Went To

Simmons
Chevron

U. S. Highway 15, South
Phone 659-3945
We Give Buycancer Stamps

FREE REMOVAL OF
DEAD STOCK
AMARILLO
RENDERING CO.
Call 659-2194 in Spearman
DI 9-9211 in Amarillo
Collect
No. 21-rtn-c

Our appliance service man is
in Spearman Tuesdays and
Thursdays. Service calls
should be in a day before ser-
vice is desired. Sears, Plains
Shopping Center, 659-2573.
19T-rtn

SERVICE DISCHES from 12-
12 inches any desired depth.
S. D. Jones, 659-2509, Har-
old Shaver 659-1771.
19-rtn

WILL REPAIR-ALL non-work-
ing small appliances. Good-
heart Appliance, 719 Collier
Drive, Phone 659-2871.
49-rtn

CUSTOM TOPPING, Robert
Carthel, Phone 659-3050.
37S-6tp

FOR SALE

MILKERS - Try Rexall Antacid
Liquid, Spearman Drug, 659-
2226.
19-rtn

FOR SALE-3-8 ft. wide trail-
er houses, Mrs. and Morley,
319 Archer, phone 2929.
22-rtn

TRACTS FOR SALE
joining Spearman, with el-
ectricity, water, etc. See
Cecil Crawford, box 96,
36-rtn

FOR SALE: 2 bedroom brick at
720 Gibner Drive. One &
3/4 baths. Kitchen-den com-
bination. Built-ins. Dishwash-
er. Phone 659-2514 or Area
806, 383-7856. Rtn-36.

BEAUTIFUL PICTURE FRAME
MOLDING
We frame any size picture or
painting. C & B Studio, Spear-
man.
34-rtn

FOR SALE--'68 Yamaha motor
bike, 955 Scrambler, 804
South Evans,
37-rtn.

FOR SALE-Near school, 3
bedroom house, good shape,
central air and heat, 1 1/2
baths, carpeted, fenced
backyard, patio, shade
trees, corner lot. Call 659-
2420 for appointment (659-
2435 after 5 p. m.)
37T-rtn

SELECT your beautiful Christ-
mas cards now, Stylist Beauty
Shop, 659-2822.
38-rtn-c

LUZIER COSMETICS has
opportunity available as
consultant or manager. Free
training--Top Commission.
Edith Sims--3609 Linda,
Amarillo, Phone 352-1411.
38S-2tp.

FOR SALE-8 Flat Bundy Clari-
net, \$50, Steve Spoonemore,
703 Lee Drive.
38T-rtn

SEED WHEAT FOR SALE
HAVE a limited amount of
Caddo seed wheat subject to
certification. Also plenty of
KAW #1 one-year from cer-
tification, \$1.70 bushel,
Ray Moore, Rt. 1, Box 58,
Phone 659-2886,
39T-3tc

FOR SALE: 36 inch gas range
Phone 659-2589
39T-rtn

FOR SALE: Automatic
Electric Dryer, 603 Bernice,
Phone 3449, 39T-1tp.

BOATS FOR SALE: Borger
Recreation Dealers fall sale,
\$50,000.00 worth boats,
motors, complete rigs, New
and Used. All types & sizes.
Trade in your old rig plus
TEXAS size discounts. Sale
starts 1 P. M., Friday Aug. 23
thru Aug. 24 on North Circle
at Bakes Place, Borger, Tex.
39T-1tc

Antiques--Collectors' Items
and Knickknacks, Friday,
August 23, 9 A. M. for
1 week or longer, new items
added each day. At Spear-
man Art Shop, 303 Main.

FOR SALE . . . Two pair white
band shoes, size 7-8, \$5.00
and size 9-8.50, Call 659-
9448 after 5 P. M.,
39TS-2tc

FOR SALE: 3 bedroom house
at 707 E. 2nd St. Carpeted,
Phone 659-3318,
39T-2tc

FOR RENT

FOR RENT: Small two bed-
room house. Edge of town
Call 659-2687. 39rtn-c

FOR RENT--One bedroom fur-
nished apartment, 215 E. 6th.
Call 659-2274 or 659-3461.
39-rtn

FOR RENT--Furnished, clean,
air conditioned, TV's avail-
able. Downtown Apts, Phone
2289, 10T-rtn

FOR RENT--Furnished apt.
606 S. Bernice St. Telephone
659-2652. 2-rtn

FOR RENT: Furnished, 2 bed-
room, 201 North Hazelwood.
39T-2tp

WANTED

BABYSITTING in my home
weekdays, 1107 S. Dessen,
Phone 3051,
38-3tp

CUSTOM swathing and bail-
ing. Phone 338-7593, Guy-
mon, Okla. Richard Wale,
Bail Size 14 x 18 x 36. Call
day or night.
36-8tp.

WANT TO RENT: 3 bedroom
house. Will be here perma-
nent. Mrs. Harold Ellison,
659-2642.
38-rtn-c

Would like to feed your cat-
tle. Will feed at competitive
prices. W. B. Barnes, Box
1135, 659-2494, Spearman,
Texas, 24T-rtn.

BABY SITTING--Starting Aug-
ust 26, \$3.00 for one child,
\$5.00 for two; 50¢ an hour
for one child, 75¢ for two. Jo
Sutherland, 412 S. Dessen,
Phone 2331 after 3 p. m.
36S-6tc.

WE CUT, BALE & HAUL hay.
Contact J. F. Wagner, Phone
659-2826.
34-8tp.

WANTED--Night cook, apply
in person. Lynx Den,
30T-rtn.

CARDS OF
THANKS

CARD OF THANKS

I wish to thank my many
friends for remembering me
while I was recently hospital-
ized. Your prayers, cards,
gifts, and visits helped so
much! My appreciation to
Dr. Kleeger and the hospi-
tal staff for their kindness
to me. God bless you all.
Gwenfred Lackey

I wish to express my sin-
cere thanks to all my friends
for their flowers, cards, let-
ters, visits and prayers during
my recent stay in the hospital
at Shattuck. All the expres-
sions of friendship and good
wishes were appreciated very
much.
Mrs. Mabel Edwards.

LEGAL NOTICE

NOTICE TO CONTRACTORS
Sealed proposals for Seal
Coating approximately
43,600 S. Y. of city streets
will be received at the office
of the City Manager, City
Hall, Spearman, Texas until
8:00 P. M., August 26, 1968
and then publicly opened and
read.

All proposals shall be ac-
companied by a cashier's or
certified check written upon
a national or state bank in the
amount of five (5%) percent of
the total maximum bid price
payable without recourse to
the City of Spearman, or a
bid bond in the same amount
from a reliable surety com-
pany, as a guarantee that
bidder will enter into a con-

tract and execute performance
bond within ten days after no-
tice of award of contract to
him. Bids without check or
bid bond will not be consid-
ered.

The attention of bidder is
called to the special provi-
sions concerning minimum
wage rates and hours of em-
ployment included in House
Bill No. 115 of the Forty-
fourth Legislature of the State
of Texas. Compliance with
the above wage and hour bill
is required.

The City reserves the right
to reject any or all bids, to
waive informalities and to
accept the bid deemed to be
the most advantageous to the
City. All bids received after
the above closing hour will be
returned unopened.

Plans, specifications and
bidding documents may be
secured from the office of the
City Manager, City Hall,
Spearman, Texas or from the
office of McMorris & Burns,
Inc., P. O. Box 142, Dumas,
Texas 79029, on deposit of
Ten (\$10.00) dollars per set,
which sum so deposited will
be refunded, provided: (1)
All documents are returned in
good condition to McMorris &
Burns, Inc. not later than
48 hours prior to the time for
receiving bids; or (2) The
Contractor submits a bid and
all documents are returned in
good condition to McMorris &
Burns, Inc. not later than
five days after the time that
bids are received.

CITY OF SPEARMAN, TEXAS
By Dr. D. E. Hackley
MAYOR 38-2tc

FOR SALE: Small 5-room
house to be moved, \$500
for immediate removal, Hu-
bert Smith, Phone 659-2383,
39T-2tc

We wish to thank our many
friends for their acts of kind-
ness during our recent be-
reavement. The prayers,
food, words of sympathy,
cards, flowers and other
memorials mean so much
at a time like this. May
God bless each of you.
Mrs. Jack Taylor
Aaron Gill and Family
Mr. & Mrs. Carroll Cone
Mr. & Mrs. Paul Gill

FOR SALE... Silver & choco-
late Toy Poodles, Phone 2811,
39T-2tc



Mr. and Mrs. J. W. Brown
motored to Erick, Okla. Sun-
day afternoon. They returned
home Tuesday after attending
funeral services for a sister-
in-law.

Mrs. C. E. Blackburn, local
florist, attended a design
school in Lubbock showing
Fall and Christmas arrange-
ments, over the past week-
end.

PIANOS
Electronically Tuned
H. E. Smith
Box 913, Perryton, Texas
Phone 435-3426
Call at night--Collect,
39T-8tp



MR. AND MRS. A. J. BOGLE
and son, Ronny, of Spearman
receive a certificate from
Judy Coyle, Miss Rodeo
of Oklahoma, at the National
Cowboy Hall of Fame in
Oklahoma City, Thursday,
recognizing their visit to the
national shrine on the day
the millionth visitor to the
memorial was honored. Since
opening on June 26, 1965,
the memorial to the West

has been visited by one mil-
lion people from every state
in the nation and almost ev-
ery foreign nation, making
it one of the fastest growing
institutions of its kind in the
U. S. The \$5 million mem-
orial built by the people of
the 17 Western states to
honor the pioneers of the
American West, houses
collections of Western art
and memorabilia.

Mr. and Mrs. James Nichol-
son spent five days the past
week camping and vacation-
ing at Taos, Red River and
Cimarron Canyon.

Mr. H. D. Lash has re-
turned to his home in Spearman
after spending the summer
in Gunnison, Colorado.

THREE GREAT GASOLINES
Gulf No-nox, Good Gulf, Gulf Kerosene
DIESEL FUEL
WASHING CREAMS
TIRE BALANCING
ROAD SERVICE THE SIGN OF OILS and GREASES
FRIENDLY SERVICE,
QUALITY PRODUCTS
WORLD'S FINEST MOTOR OIL
ALTON'S GULF SERVICE
Pho. 659-2422
Retail
ELLSWORTH OIL COMPANY
Pho. 659-3033
Wholesale

EVERYBODY SMILES AT FRANK PHILLIPS COLLEGE



REGISTRATION SEPT. 12th & 13th

TWO BEAUTIFUL NEW DORMITORIES
ROOMS CAN BE RESERVED NOW
Frank Phillips College
BORGER, TEXAS

Call Us Collect at 806-274-5266
for Information on Sales, Parts or Service
BORGER MOTOR COMPANY, INC.
Third and Weatherly
Cadillac
Borger, Texas
"WE TRY HARDER"
Owner-Manager
BILL WRISTEN

WHAT IS THE "COST" OF AN AUTOMOBILE
First of all, it is the "trade difference" or cash you pay between
the car you are trading in and the one you are buying.
BUT are you paying a low trade difference with a high finance or
insurance charge? Do you compare the finance charges (including
life, health and accident) the same way you compare the features
of the various cars you are thinking of buying?
But are you taking into consideration of cost of being able to get
your new car, truck or pickup serviced by capable technicians?
This cost is sometimes hidden from sight until you need GOOD
warranty adjustment and then you cannot get it done.
We invite you to compare all of the costs of trading for your
next automobile

WE INVITE COMPARISON OF OUR "COSTS".

"WE TRY HARDER"

Revised Rules For School Lunch Room

As the schools open their doors for the 68-69 school year, the National School Lunch Program, America's largest, single food service operation, will begin serving nutritionally adequate meals across the nation. The meal pattern for the Type A lunch supplies one third to one half of the child's daily food needs. To meet these requirements each Type A lunch must contain as a minimum one-half pint whole milk, two ounces protein rich foods, three-fourths cup fruit or vegetable, one slice enriched bread, two teaspoons butter and other foods needed for energy and to satisfy the appetite.

Since studies show that Vitamin A and vitamin C are frequently short in the children's diet, special attention will be given to include a Vitamin C food in each lunch and Vitamin A food in lunches twice each week.

For better service for the students and faculty, Spearman Schools have two lunchrooms serving the same Type A menu each day, with a choice of meat items served at the High School Lunchroom. Chocolate or Plain

milk is available at either lunchroom and extra half-pints, other than the one served with the lunch may be purchased by students for 3¢ through the Special Milk Program. Iced tea and Ice Cream Novelties, 3¢ variety, are available for students and faculty at the High School Lunchroom.

Prices for school lunches will be:
 Grades 1 thru 8-----35¢
 Grades 9 thru 12-----45¢
 Faculty and visiting adults-----50¢

(No government subsidies for adult lunches)

For convenience, lunchroom tickets are available in 5, 10, 20 lunches. No price reduction is made when tickets are purchased. Tickets are available at either lunchroom. A refund for the amount of unused lunches on a ticket will be refunded only at the end of the school year or when a student is withdrawn from school. There will be no refunds on lost tickets. Present ticket to manager for refund when necessary.

High School students may not "Charge" for their lunches--one (1) charge will be permitted in grades

one through eight because of age of student. Tickets for school lunches will be available at the School Lunchrooms and Elementary School Building during registration, Aug. 26 and 27. Parents are encouraged to purchase tickets during registration to avoid waiting in line on opening day.

Parents are welcome to eat lunch with their children, however with the large number of students served at the Elementary and Junior High lunch room it would be appreciated if you would not make arrangements to eat lunch with your child.

Bridge Club

Mrs. Bill Douglas was hostess to the Monday Night Dinner Bridge Club August 19, in her home.

High scorer for the evening was Laquita Evans with Felma Evans scoring second high. Nelva White won the traveling prize.

Dinner was served to members, Estelle Jackson, Laquita Evans, Felma Evans, Mary Jane DeArmond, Nelva White, and two guests, Jernlyn Simpson and Melba Floyd, by the hostess, Eleanor Douglas.

Mr. and Mrs. Roy Lester and Brenda of Oklahoma City visited for several days the past week with Mrs. Mabel Edwards in her home.

School Lunch Menues

MONDAY, Aug. 26-Enrollment Day
 TUESDAY, Aug. 27-Enrollment Day

WEDNESDAY, Aug. 28
 Corn Dogs-Mustard; Cheese Slice; Buttered Corn; Seasoned Green Beans; Cantaloupe Wedges; Brownies; Ice Cream Cup; Bread; Milk
 HIGH SCHOOL MEAT CHOICE

WEDNESDAY, Aug. 28
 Corn Dogs-Mustard; Cheese Slice; Buttered Corn; Seasoned Green Beans; Cantaloupe Wedges; Brownies; Ice Cream Cup; Bread and Milk
 HIGH SCHOOL MEAT CHOICE
 Breaded Catfish Steaks.

THURSDAY, Aug. 29
 Barbecued Beef; Seasoned Pinto Beans; Potato Chips; Cabbage, Pickle Relish Slaw; Strawberry Shortcake; Bread--Milk
 HIGH SCHOOL MEAT CHOICE
 Chicken Fried Steak

FRIDAY, Aug. 30
 Hamburger-Mustard or Tuna Salad Sandwich
 French Fries-Catsup
 Buttered Blackeyed Peas
 Lettuce-Tomato Salad
 Dill Pickle Slices
 Pineapple Chiffon Pie
 Milk



Hospital

In the Hansford Hospital are: Maude Bryan, Lee Ann Uptergrove, Joe Evans, Ada Chambers, Rock McLeod, Vera McClellan, Walt Sanders, Lola Gidley, Ira Lee Miller, Kyle Brack, Donna Vanderburg, Martina Lopez. Dismissed were: Ella Cy-pert, Irene Shelton, Victor Rook, Kay McFarlin.

ATTENTION MASONS

All Master Masons are invited to attend the E. A. degree work Monday night August 26 at the Lodge in Spearman.

Mr. and Mrs. Clair Anderson of Arlington, Colo., and Mr. and Mrs. J.D. Harvey of Dumas were visitors in the E. S. Uptergrove home here last week.

Rainfall Heavy

Rain, which averaged better than 2 inches throughout the county, fell Saturday in the nick of time to help save possible the biggest maize harvest in history. At least this is potential so far!

Although most farmers don't think the up-coming harvest will set a per-acre bushel record yield, they do agree that there is more maize to harvest this year. More sorghum than usual has been planted this year.

Wheat farmers and cattlemen alike are wearing big smiles this week. The drought which had prevented earlier wheat planting, was broken by the Saturday rain and wheat drills are running in high gear this week.

Mr. and Mrs. Don Henson have visiting in their home, their son, Bobby Lynn Nickol-son and his wife, Lorene, and son, Bobby Ray. Bobby Lynn is attending college at Norman, Oklahoma and is an officer candidate for the Navy in the NESEP program there.

Former Hansford Citizens Plan Reunion In California

Mrs. G. C. Newcomb, former Spearmanite who now resides at 513 A North Lincoln, Monterey Park, Calif., writes this newspaper this week to announce the annual picnic held each year for former Hansford County citizens who now live in California.

The picnic is scheduled for September 15 in Lacy Park, San Marino, California.

Mrs. Newcomb asks everyone bring a basket dinner and enjoy the day renewing acquaintances and having fun.

Show Ca Entertain Lions

Spearman Lions enjoyed a fine meal plus a real entertaining program at the regular Tuesday noon luncheon.

The program was presented by three members of the TEXAS cast, playing the regular program at the Tuesday noon luncheon. Cloetta, daughter of Mrs. and Mrs. Orville Fullerton of Spearman, introduced Georgia, who gave a very interesting reading, and Chuck, who played the piano and guitar. Miss Fullerton reminded Lion members the musical show runs two more weeks.

Mr. Carl Tucker, who has been seriously ill, had as visitors this week some of his children: Mrs. Ron Resech of Amarillo; Mrs. W. O. Sloss and Jackie, Mr. and Mrs. Billy Sloss, all of Dumas; Mr. and Mrs. W. R. Tucker and family of Falls, Mr. and Mrs. AL Tucker and boys, Mr. and Mrs. Buck Tucker and family, Mr. and Mrs. Bobby Tucker & Shelia, Mr. and Mrs. L. J. Hornsby and Larry and Millard Tucker all of Spearman.

BIG SIDEWALK SALE

GET YOUR 1968-69 HUNTING & FISHING LICENSE TODAY AT WESTERN AUTO

White Folding Fence
 reg \$1.29 95¢

Shirts 99¢
 Sunglasses Solarex 59¢

Picnic Jugs, Camp Stoves, Ice Chests, Charcoal Fire Starters, Sahara Water Bags, Red Wood Planters, Flower Boxes, Lawn Edging, Sleeping Bags, Air Mattresses, Lawn Furniture (Low, Low Prices) Life BELTS Swimming Masks, Swim Fins (Prices Slashed--While They Last), Breeze Boxes--Electric Fans--BIG SAVINGS, Barbecue Grills (In Cartons). CLOSE OUT PRICES, and Greatly REDUCED PRICES on ALL Items On Sidewalk Sale To Make Room For Christmas Merchandise Now Arriving.



Western Auto
 ...the family store
 and CATALOG ORDER CENTER

LOOK! 66¢ EA.
 Padded Vinyl Saddle Covers—Your Choice for Bikes and Trikes!
 77365,71,74,75

Your Choice! **333** PR.
 Twin Saddle Baskets!
 For Buzz Bikes or middle-weight bikes. 13 3/4" x 12"

3-in-1 Taylor Tot
 Sleeper • Walker • Stroller
 Chromed steel frame folds to carry in car trunk. 3FC1718
1744
 NOTHING DOWN

SUPER SAVER
 SAVE 18%
 Padded Banana Seat **3.99** Reg. 4.89

Plastic Utility Pail 10-Qt. Size **35¢** Reg. 49¢ K9110

SUPER SAVER
 SAVE OVER 50¢
 Ball Point Pens **3 10¢** FOR 91C1900

Bargain Days Sale Special

BUZZ BIKE Handle-Bars **1.33** Reg. 1.85

All Clearance Sale Values in effect through Noon Saturday.
BIG IN-STORE SUMMER CLEARANCE!
 Hurry for 100's of End-of-Season Close-Out Specials!
 QUANTITIES LIMITED! SO DON'T DEERY... SHOP TODAY & SAVE AT W.A.
 Final Reduction at sidewalk sale beginning Noon Saturday
SAVE ON WIZARD APPLIANCES!
 Don't be left out.

SAVINGS OF THE YEAR!
BANANA SEAT BIKES
 as low as \$32.88
 Be sure to register for one of the **FREE BIKES**

100 FREE BIKES! NO OBLIGATION! NOTHING TO BUY!
 Just fill in the entry blank and deposit it in the official entry box at your Western Auto store!

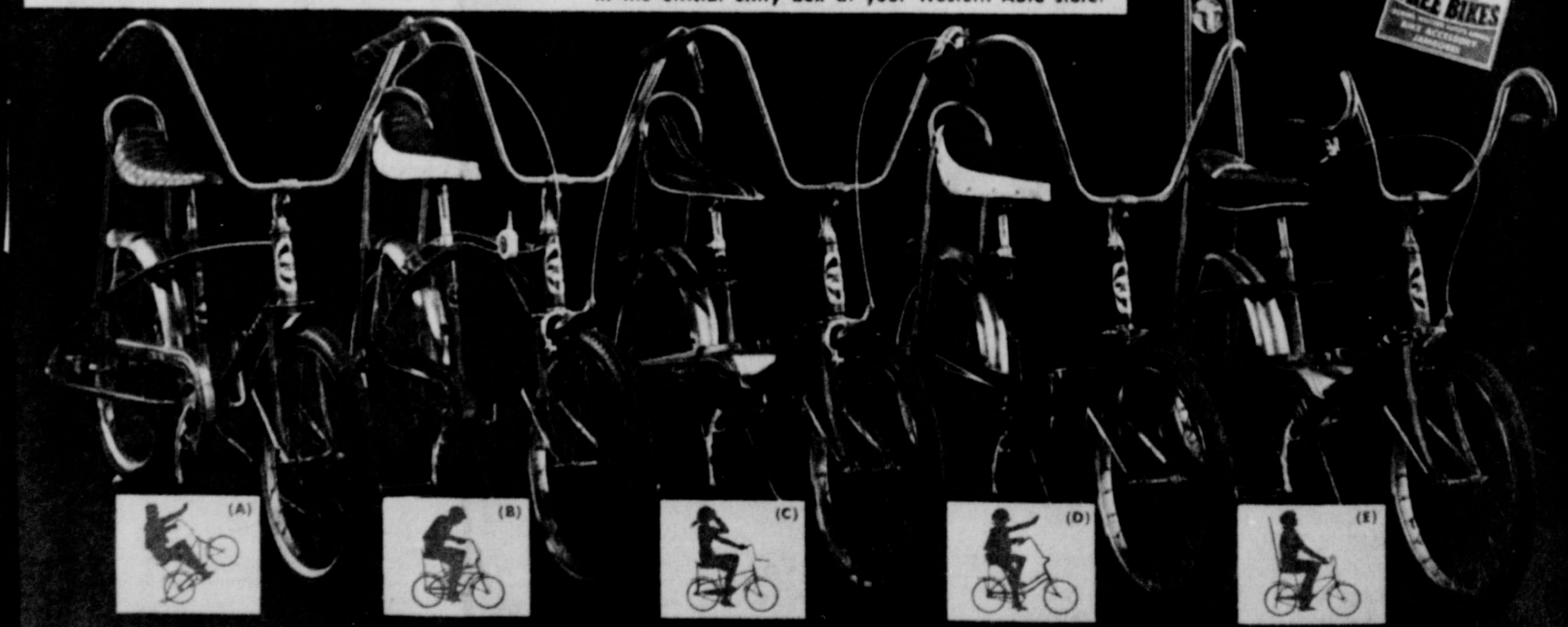

W.A.'s ANNUAL "IN-THE-CARTON" BIKE SALE!

- (A) 20-in. BUZZ BIKE CUSTOM 2 + 1 **Nothing Down... 5288** In-the-Carton Special extra-wheel—just like dragsters—for wheelie! Red band flameboyant finish! 2FC2774
- (B) Customized 3-Speed BUZZ BIKE III **Money Charge HI 5488** In-the-Carton Razor's 3-speed slick shift! Hi-tension handlebars! Knobby-tread rear tire that GRIPS the road! Front & rear caliper brakes! Deep gloss finish! 2FC2764
- (C) 20-in. BUZZ BIKE ELIMINATOR **No Money Down 4488** In-the-Carton Built low for speed, stout! Red-stripe bumper! Steel Red stripe front caliper brake, rear handlebar brake! 2FC2764 60's "Eliminator" 2FC2764/58
- (D) Boys' or Girls' 20" BUZZ BIKE **At This Low W.A. Price... 4188** In-the-Carton Only at W.A. With its flashy hi-rise handlebars and chromed fenders! Flameboyant magenta finish! Quilted banana saddle and center brake! 2FC2760,61
- (E) 20-in. BUZZ BIKE "HUSTLER" **SAVE ONLY... 4888** In-the-Carton High performance! Billy-gut handlebar! Eliminator frame! Spicy 3-band whitewall tires! Collier hand brake up front! Center to rear! 2FC2768

Krazy Daze Coming

The Retail Merchants Committee, Spearman Chamber of Commerce, met recently to decide dates for the two annual promotions by Spearman businessmen.

The Krazy Days Sale is scheduled for Saturday, Sept. 24, and the Moonlight Sale for December 5.

Participation has grown steadily each year in the Krazy Day promotion sale. This is a day for lots of fun on the part of store owners, employees and the general public alike, with a very liberal dosage of good bargains. This year, more promotional ideas will be used to heighten the fun and increase the interest.

December 5 Moonlight Sale, scheduled for after dark will prove to be an excellent time to do Christmas shopping early.

The buying public interested in saving money, is asked to keep these two sales in mind.

Pot'pourri is coming!

Free Playing Sat., August 24

Free games - free drinks

Bring mother & dad 11 am - 2 pm

Playhouse spearman

Police Report

City Police arrested two drunks Tuesday. Charged with "being drunk in public" one man was fined \$25.00 the other \$50.00, in City Corporation Court.

Pat Benton, Jr., migrant worker, was arrested Tuesday and charged with DWI.

Motor vehicle accidents reported the past week included: Aug. 13, at Highway 207 and 5th St., a 1967 Ford, driven by Joe Jennings, 1121 S. Bernice, and a 1956 Ford driven by Edward Richeson, 212 S. Roland, collided. Estimated total damages, \$320.00.

Aug. 14, 300 block of Hancock Street, a collision between a 1964 pickup driven by George Yancey, 1065 S. Bernice and a 1968 Plymouth driven by Lee Phillips, 707 Collier Drive, resulted in \$130 damages to vehicles involved.

August 15, Swimming Pool parking lot, a 1968 Ford pickup driven by Frank Wilmet, 508 Roland, collided with a parked 1965 Olds owned by Sam Wyson. Damages, \$170.00.

Aug. 16, at South Barkley and 7th St., a 1968 Chevy driven by Martha Jane Owbney, 1009 Haney, collided with a 1968 Buick driven by Ruth

Lackey. Total damages, \$1,350.00.

Aug. 20, Ideal parking lot, Donald L. Burkhardt, 10215. Townsend, driving a 1961 Chevy, collided with a parked 1961 Mercury owned by Roy G. Lewis, 15 S. Townsend. Damages, \$50.00.

holt news

The oldest, shortest words, "yes" and "no" are those which require the most thought.

Mr. and Mrs. Paul Lambert of Fritch and Mrs. Bertha Jenkins were Friday luncheon guests of Maude Rosson.

Mr. and Mrs. Sonny Patterson and family went to Coleman, Texas Wednesday for a few days to visit her parents, Mr. and Mrs. Vance Close.

Mr. and Mrs. John Patterson and Brenda of Houston are visiting the Catons of Amarillo, and Mr. and Mrs. Medlin Patterson and other relatives.

Mrs. Mabel Edwards, Mildred Chamberlain and Blanch Lamb of Spearman and Bertha Jenkins were Sunday luncheon guests of Maude Rosson.

Mr. and Mrs. Richard Gaines and family were Sunday afternoon guests of Mr. and Mrs. Clyde Gaines of Phillips.

Mr. and Mrs. Bill Sloan are the parents of a baby boy, born Wednesday, August 14 at 1:08 A.M. in the Memorial Hospital in Dumas. The baby weighed 8 lbs. 5 oz. and was named William Brandon. The maternal grandparents are Mr. and Mrs. Ira Harbour.

Sunday afternoon callers to visit the Bill Sloans and the Ira Harbours were, Mr. and Mrs. Darrell Wright, children, and Mrs. Martha Sloan of Gruver; Mrs. Bertha Jane McFarland of Amarillo; Mr. and Mrs. Bob Phelps & family of Forgan, Okla.; Mr. and Mrs. T. I. Harbour and Mr. and Mrs. Dan Jackson Slyter.

Mr. and Mrs. Ray Slyter & family of Peabody, Kansas recently visited Mr. and Mrs. Fred Holt and Susan.

The Holt Community got a wonderful rain Saturday. It did vary from 1.50 to over two inches.

Shower Honoree

Miss Sherry Weant, daughter of Mr. and Mrs. Billy Weant, was honored with a bridal shower Thursday evening at 7:30, August 15 in the bank building hospitality room, Miss Weant is the bride-elect of Frank Shields.

Hostesses presented Miss Weant with a corsage of white pom pom mums. Corsages were also given to her mother, Mrs. Billy Weant, her grandmother, Mrs. Mabel Edwards, and the prospective groom's mother, Mrs. Louie Kams.

Miss Quanita Shields registered guests as they arrived.

The serving table, covered with a white lace cloth, was centered with an arrangement of white roses and blue asters, carrying out the bride's chosen colors of blue and white.

Table appointments were of silver and crystal with refreshments of ribbon sandwiches and cookies, punch and coffee, nuts and mints, being served to the guests by Miss Cheryl Hensley of Fritch.

Miss Glenda Bell of Gruver assisted Miss Weant in the opening of her many lovely gifts.

Hostesses for the occasion were: Mesdames Addie Novak, W. E. Sparks, Allen Pierce, Hershel Jones, Richard Kingsley, Warren Jefferies, A. F. Loftin, Harry Stumpf, E. D. Clement, Marcus Larson, Viola Boyd, Lloyd Buzzard and Miss Altha Groves.

Field Day Sept. 12

In preparation for the Semi-annual meeting of the Board of Trustees and the 12th Annual Field Day of the High Plains Research Foundation on September 12, the Wheat and Small Grains Commodity Committee recently had its initial meeting at Halfway.

The committee will be hosts at an exhibit during the open house and Field Day showing samples of various types of wheat and small grains, along with information about the crops. Also, the products of these grains will be on display.

A discussion of the 1968 research program was held and recommendations were prepared for the 1969 farm program. These included (1) wheat and barley variety performance studies, (2) a combination fertilizer-irrigation test, with the addition of a simulated grazing study which was instigated by the doubtful economics of wheat for grain alone; (3) wheat stubble burning followed by soybeans and grain sorghum, tilling the stubble followed by both crops, and leaving the stubble with no follow crops for comparative effects on soil composition and structure; (4) a study on young cotton using dead wheat stubble as a protective measure, with the wheat stubble and weeds being controlled by herbicides; and (5) fall planting of some new varieties of barley.

Members of the Wheat and Small Grains Committee are Leo Witkowski, Chairman, Hereford; Dick Brown, Hartley; Cone Donelson, Stratford; Drew Ellis, Perryton; Eddie Joe Fortenberry, Lockney; Joe Foster, Lockney; W. E. Miller, Springlake; Bruce Parr, Friona; R. G. Peeler, Hereford; Jim Wedel, Muleshoe; Asa Willis, Texline; and Donald Wooten, Crosbyton.

The Texas Department of Public Safety and the Hale County Sheriff's Office are to be commended for their excellent record in controlling traffic in the 12th year history of the annual Field Day. They will again be on hand on busy Highway 70 at Halfway to insure your safety when you visit the Research Foundation.

What's Going On In HANSFORD County

THIS WEEK

Thursday, August 22---F. H. A. Swim Party for all Home-making Students.

Friday, August 23-----Morse Grades 6 thru 12 Have School Registration

Monday, August 26---Spearman High School, Jr. High Registration.

Morse School Starts

Spearman First Grade Registration

Gruver High School Registration

Tuesday, August 27---Spearman Grade School Registration (Grades 2 thru 6)

Wednesday, August 28---Spearman School Starts

Gruver Junior High School Registration

THIS MONTH

Beedy Furniture Art Exhibit..... Nelda Sheets

First State Bank Art Exhibit... Spearman Art Class, Students of Dord Fitz.

What's Going On At HANSFORD Implement Co.

THIS WEEK'S NEW MACHINERY NEWS

FOR WOMEN ONLY

A farmer's wife is a farmer's partner, and it means some pretty hard decisions when its time to think about new equipment.

There are usually several choices. Should you get the new tractor or baler he's got his eye on... or replace the downstairs carpeting? Should you remodel the barn or take that big vacation?

What's good for the FAMILY is probably the deciding factor in the end. By that criterion, there's simply no getting away from this fact: Anything that makes his work load easier or more profitable or permits peace-of-mind, contributes to the family's overall well-being. A new piece of machinery can do this. But not necessarily. How can you be sure? One easy way is to look at the brand name. And hope it's New Holland or John Deere. If it is, relax, he's made the best possible choice. Grade A.....

First Rate!



HANSFORD IMPLEMENT CO.

Sales - JOHN DEERE - Service

Phone 659-2712

Burger Highway Spearman, Texas

Lyric Theatre

SAT. MATINEE 2 P.M.

SUN. MATINEE 3 P.M.

EVENINGS 8 P.M.

HOLIDAY

BOXOFFICE OPENS 8 P.M.

DRIVE-IN Theatre

PHONE 659-2300

18 19 20

Truman Capote's **IN COLD BLOOD**

Richard Brooks.

21 22 23 24

PRODTAYLOR VYETTE MINNIEUX JIM BROWN

DARK OF THE SUN

KENNETH MORE

18 19 20

DEBBIE REYNOLDS

THE SINGING GUN

21 22 23 24

DANGER: DIABOLIK

DOUG MCCABE

TOPIC: WILL THEY SEND YOU TO JAIL?

A lot of folks talk about Internal Revenue putting you in jail for cheating on your income tax. However, there's not a large number of people who actually end up behind bars as a result of tax fraud. This doesn't mean that it has become advisable to start cheating on your income tax. Internal Revenue does not undertake the investigation of fraud against a taxpayer lightly. Before they present a tax fraud case to the Justice Department and finally to the Grand Jury, and the Judge and the Jury, they must be able to prove that the taxpayer was guilty of cheating on his taxes, and that there was a deliberate intent or malice aforethought involved. It's not unusual to read that the jury found, after trial of a taxpayer, that he was not guilty of criminal fraud. However this taxpayer still must pay his taxes and civil fraud penalties and interest. Those taxpayers who manage to escape detection even though Internal Revenue has all types of records and sources available to them often wish that they had paid the additional tax so they could stop worrying about the tax man finding them out.

WINDBREAK TREES AVAILABLE

Robert Adamson, Hansford County Agent, reports that 1969 Windbreak Application forms are now available from his office.

Trees available are: Australian Pine, Black Walnut, Buffaloberry, Catalpa, Chinese Elm, Cottonwood, Eucalyptus, Honeylocust (Thornless), Loblolly Pine, Mulberry, Oriental Arborvitae, Osage Orange, Ponderosa Pine, Redcedar, Rose Multiflora, Shortleaf Pine, Slash Pine, Sweetgum, and Sycamore.

These trees cost \$1.50 per hundred. No order for less than 100 trees will be accepted. Trees can be ordered in multiples of 50.

Deadline for ordering trees is February 12, 1969.

It's mealer's choice..

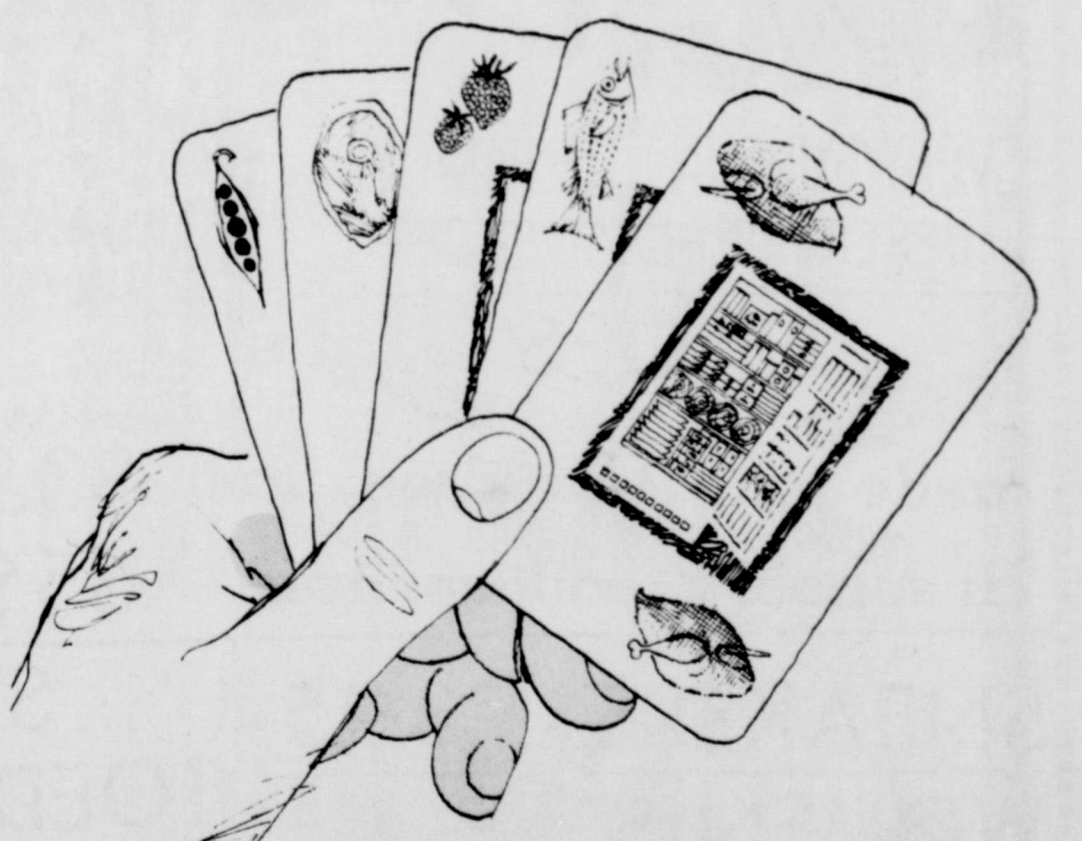

limitless variety at your fingertips with a modern, convenient electric freezer

Every meal you plan can be a sure winner! With an electric food freezer in your home, you can have an almost unlimited assortment of main-dish meats. Scores of taste tempting vegetables prepared in so many ways. And desserts... well you just name it, from ice cream to German chocolate cakes. For a snack-for-one or a full house, you can make meal planning easier with a convenient electric food freezer. See your electric appliance dealer soon.

COMMUNITY PUBLIC SERVICE

Your Electric Light & Power Company



FINANCIAL STATEMENT Hansford County				
RECONCILIATION WITH DEPOSITORY BANK AS OF JULY 31, 1968				
	Book Balance	Outstanding Checks	Outstanding Receipts	Bank Balance
Jury	\$ -22.83	\$ 137.83	\$	\$ 115.00
General	34,422.08	387.25		34,809.33
Courthouse & Jail	10,482.83	499.46		10,982.29
Cemetery	688.06			688.06
Hospital	1,243.57	10,378.01	4,704.97	6,916.61
Road & Bridge, General:				
Precinct No. 1	14,394.91	298.00		14,692.91
Precinct No. 2	29,509.67	50.00		29,559.67
Precinct No. 3	15,903.31			15,903.31
Precinct No. 4	31,249.33			31,249.33
Road & Bridge Sinking:				
Precinct No. 1	473.55			473.55
Precinct No. 2	401.13			401.13
Precinct No. 3	6,894.82			6,894.82
Precinct No. 4	1,451.05			1,451.05
Road District No. 2	6,439.47			6,439.47
Road District No. 4	1,218.40			1,218.40
Social Security	19.69	20.75		40.44
Perm. Imp. Sinking	3,054.06			3,054.06
TOTALS	157,823.10	11,771.30	4,704.97	164,889.43

OUTSTANDING BONDED INDEBTEDNESS	
Hansford County Courthouse & Jail Bonds, Series 1957	\$ 72,000.00
Hansford County Hospital Bonds, Series 1959	163,000.00
Hansford County Road District 2, Road Bonds, Series 1965	35,000.00
Hansford County Road District 4, Road Bonds, Series 1948	55,000.00
TOTAL	\$ 325,000.00

INVESTMENTS	
Hansford County General Fund 2	\$ 60,000.00
Hansford County Courthouse & Jail Fund 3	15,000.00
Hansford County Road District 4, Fund 19	78,000.00
TOTAL	\$153,000.00

SUMMARY OF RECEIPTS AND DISBURSEMENTS				
Funds	May 1 Balance	Receipts	Disbursements	Aug. 1 Balance
Jury	\$ 502.51	\$ 26.85	\$ 552.19	\$ -22.83
General	15,214.65	121,193.31	101,985.88	34,422.08
Courthouse & Jail	11,796.20	25,973.47	27,286.84	10,482.83
Cemetery	634.37	53.69	688.06	688.06
Hospital	5,303.92	60,037.89	64,098.24	1,243.57
Road & Bridge General:				
Precinct No. 1	32,374.35	2,472.67	20,452.11	14,394.91
Precinct No. 2	47,830.02	2,710.25	21,030.60	29,509.67
Precinct No. 3	28,000.91	1,913.82	14,011.42	15,903.31
Precinct No. 4	40,934.57	2,171.68	11,856.92	31,249.33
Road & Bridge Sinking:				
Precinct No. 1	365.95	107.60	473.55	473.55
Precinct No. 2	331.64	69.49	401.13	401.13
Precinct No. 3	6,843.19	51.63	6,894.82	6,894.82
Precinct No. 4	8,411.32	39.73	1,451.05	1,451.05
Road District No. 2	6,238.28	201.19	6,439.47	6,439.47
Road District No. 4	778.51	78,439.89	78,000.00	1,218.40
Social Security	18.92	7,124.11	7,123.34	19.69
Perm. Imp. Sinking	7,250.25	402.70	4,598.89	3,054.06

Federal LAND BANK Association

Serving America's Farmers: Providers of Plenty

For more than 50 years The Federal Land Bank of Houston has provided DEPENDABLE agricultural real estate loans to Texas farmers and ranchers. LONG TERM, LOW COST loans with a repayment plan geared to meet each individual's requirement.

J. E. Gunn, Manager
FLBA of Spearman
Spearman, Texas



Mrs. Dennis Gordon Stedje

NEE MARY KATHRYN BENSON

A seven o'clock wedding performed August 17 in the First Christian Church of Gruber united in marriage Mary Kathryn Benson and Dennis Gordon Stedje. The double-ring ceremony, performed by the Reverend Clyde Markee, united the families of Mr. and Mrs. A. B. Benson and Mr. and Mrs. Gordon Stedje. Both families are Gruber residents.

Vows were exchanged before a background of six candelabra holding yellow cathedral tapers entwined with greenery, and baskets of yellow gladioli and white stock. Aisle pews were marked with yellow gladioli and satin bows.

MaeLynn Cator, organist, played appropriate wedding selections and accompanied Nancy Zabel who sang, "En-

ter Me Not to Leave Thee" and "Wedding Prayer."

Cindy Benson served her sister as maid of honor. The bridesmaids included Diane Stedje, sister of the groom, Angela Cator and Carla Brune.

Shana Benson was flower girl and Brett Benson was ring bearer.

Grooms attendants were Lynn Stedje, best man; Fred Freeman, Kurt Lubbers, Bobby Browning, groomsmen. Ushers were Bobby Benson, Brad Spivey and Clinton J. Unruh.

Attendants to the bride were dressed alike in lemon crepe gowns designed with lace bodice and sleeves and back panels of lace banded in yellow crepe. They wore matching yellow headresses with veils and carried cas-

cade arrangements of white gladioli.

The flower girl wore a long yellow dress of silk organza with a yellow head-dress and matching veil.

Entering on the arm of her father, who gave her in marriage, the bride was dressed in a formal gown of imported silk organza over peau de soie applied with peau d'ange lace. The bodice featured a sabrina neckline and brief lace sleeves. The controlled A-line skirt, sweeping to back fullness, fell from an English net yoke applied with peau d'ange lace. An organza bow, enhancing the back closing, was entwined with seed pearls. The lace design was repeated in appliques across the gown. Her tiered veil of imported silk illusion was held by a lace and tulle coif traced with pearls and crystals and caught with a pearl droplet which centered her forehead.

She carried a white Bible topped with an orchid surrounded by yellow roses and white stephanotis.

For her daughter's wedding, Mrs. Benson chose to wear a beige crepe sheath dress topped with a matching lace coat. Beige and bone accessories completed her ensemble.

Mrs. Stedje, mother of the groom, was attired in a blue silk sheath dress with matching lace coat. With this she wore blue accessories. Both mothers were pinned with orchid corsages.

Reception guests were received in Beck Fellowship Hall following the ceremony. The bride's table was laid with white satin, draped and decorated with nosegays of yellow and white roses. An arrangement of white gladioli and yellow roses was flanked with yellow tapers in crystal holders. The four tiered wedding confection, holding yellow roses and white swans, was served by Misses Sue Crawford, Madeline Stone, Merilee Maupin, Brenda Williams and Marcia Schibler.

When the couple left for their honeymoon to Colorado, the bride was traveling in a blue silk dress over which she wore a short jacket with a white silk organza ruffled collar and cuffs. White accessories and a white orchid completed her ensemble.

Mr. and Mrs. Stedje, graduates of Gruber High School, will be at home in Goodwell, Oklahoma where he is a soph-

omore student at Panhandle State College.

Out-of-town guests at the wedding included: Mr. and Mrs. Bobby Benson & family, Alamogordo, N.M.; Mr. & Mrs. John F. Cook, Mr. & Mrs. J. W. Benson, Phillips, Tex.; Mr. & Mrs. J. H. Spivey, Mr. & Mrs. T. S. Christoffer-son, Mrs. Marcus Brune, Marsha, Donna Brune, Jerry Smart, Bonnie Schaefer, Rhett, Michelle & Mike Schaefer, Lucille Knutson, John Garrison, Diana Wing, Mr. & Mrs. David Knutson & family, Mr. & Mrs. Gerald Cook, all of Guymon.

Also, Mr. & Mrs. Lynn Stedje, Mr. & Mrs. Gary Adams, all of Goodwell; Mr. & Mrs. C. M. Benson, Mr. & Mrs. Robert Hutton & family, Mr. & Mrs. Terry Hoak all of Amarillo.

Also, Janie Beck, Jerry Holton, Joe Hendrick, Mr. & Mrs. Richard Holton of Spearman; Dwayne Sopson, Glen Keylon, Keith Flanagan, Lois Freeman, Mr. & Mrs. Jerry Freeman, Mr. and Mrs. Terry Huse, all of Texhoma; Mr. and Mrs. L. D. Winkmpleck of Claude; Mr. & Mrs. Paul Lambert of Fritch, Mrs. J. C. Gully of Slidell, La.; Dale Ferguson of Griggs, Okla. Milton Brune of Optimia, Okla.; Sue Roberts and Mrs. Harold Roberts of Stratford; Joe Bob Browning, Gorman; Mr. and Mrs. Bobby Rogers, Austin; Mr. & Mrs. Bob Browning, Gorman; Marge Smith, Wiley, Colo.; Leah & Lael Cordes of Yorktown; Mr. & Mrs. Jim Jackson, Berger; Mr. and Mrs. George Cunningham and Cherie of Perryton.

Mrs. Dickie Robinson and Mrs. Addie Novak went to Amarillo Thursday to pick up Diane Robinson and Marcia Larson. The girls spent several days in San Antonio with the Harold Larsons and visited HemisFair while there.

Mr. and Mrs. Claude Stowe and daughter spent the weekend in Waco with his sister and family, Mr. and Mrs. L. A. Ballard, Jr. They also went on to see Mr. and Mrs. Mort Lynch and son at College Station.

Pot'pourri is coming!

OES Stages Dinner Social

Members of the Order of Eastern Star and their families met Saturday evening, August 17, at the Masonic Lodge Hall for Rob Morris Night. This is an annual supper honoring Rob Morris. Those attending brought covered dishes for the supper.

Following the supper, members played ping pong and visited together.

Present were Mrs. Deta Blodgett, Mrs. Mrs. Wilbanks, Mrs. Millie Craig, Mr. Ceril Batton, Mr. & Mrs. Roy Lee Uptergrove, Mr. and Mrs. R. C. Holland, Mr. and Mrs. Roy Jones, Mr. and Mrs. Don Hendricks, Mr. and Mrs. Leland Wood, Mr. and Mrs. Coy Palmer, Mr. and Mrs. Virgil Wilbanks and Mr. and Mrs. Joel Lackey.

Mrs. Davis Hostess

Mrs. Frank Davis was hostess to the Spearman Home Demonstration Club August 9 with Mrs. H. H. Crooks presiding over the business session.

Roll call was answered by members giving out suggestions for year books next year, and also naming "something new from something old."

A lesson on pattern alterations was given by Mrs. B. J. Garnett and Mrs. W. H. Tarbox who showed ladies how to make patterns fit any size.

Refreshments were served to Mrs. A. D. Reed, Carl Hughes, W. A. Ellsworth, Claude Jackson, W. H. Tarbox, B. J. Garnett, W. B. Hull, H. H. Crooks, Harrison Boyd, and the hostess, Frank Davis.

Mrs. Crooks will host the next meeting at 2:30 P.M., August 23.



Enters Pageant

Miss Hansford County, Miss Diane Stedje, will be the official representative from Spearman in the Wheatheart of the Nation Beauty Pageant Saturday, August 24 in Peryton.

The annual beauty pageant, drawing entries from Texas, Oklahoma, Colorado, New Mexico and Kansas, will begin at 8 P.M. in the air-conditioned high school auditorium.

Diane is the 18-year old daughter of Mr. and Mrs. Gordon Stedje and is being sponsored by the Spearman Jaycees.

Entertainment for the beauty revue will be provided by the Folkie Broadway Group of Amarillo.

Beauty entries will report to the Chamber office in Peryton by 9 A.M., Saturday and then will ride in the official celebration parade beginning at 9:30 A.M. The winner of the Wheatheart contest will receive an all expense paid trip to the Canadian National Exhibition in Toronto, Canada, and Philadelphia, Pa.

Mr. and Mrs. Leroy Hughes and son, Terry of Wilmington, Calif., have been visiting here with his parents, Mr. and Mrs. Carl Hughes. Accompanying the California guests were their daughter, Mrs. Andy Olsen and her baby.

Pot'pourri is coming!

TEXAS

From Friday, August 23rd through the end of the season, a new actor will play the leading role of Calvin Armstrong in the 1968 season's production of "TEXAS" the historical musical drama which plays in the Palo Duro Canyon State Park near Canyon and Am arillo, Texas, William Angus Moore, II, is leaving the cast to attend the Army Language school at Fort Bliss, in El Paso, Texas where he will be studying Vietnamese. His last appearance will be on Thursday, August 22nd. On Friday, August 23rd, Eddie Thomas will return to the production to complete the season. Eddie created the role of Calvin Armstrong and played it during the 1966 and 1967 seasons. He took a vacation during the first weeks of 1968, resting, traveling and writing with the agreement that he would return to the cast when Bill Moore had to leave for the Army.

During 1968-69, Eddie will be teaching at El Centro Junior College in Dallas. He will also be involved in the theatrical life of SMU and the Dallas Theatre Center. He has made TV appearances on such programs as GUN-SMOKE, ALFRED HITCHCOCK, BACHELOR FATHER; he appeared with Una Hagan in Goethe's FAUST and has had experience in the Little Theatre of the Rockies, the Pasadena Playhouse, the State Fair musicals and the Gateway Playhouse. During his years in Amarillo, he appeared in many productions on the West Texas Campus and at the Amarillo Little Theatre and won recognition throughout the state for his work in drama as a teacher in Canyon High School.

Bill Moore came to the show with high honors in his work at the University of Michigan in the department of speech. He won election to Phi Beta Kappa, and a Best Actor award, a citation for Outstanding Work in Theatre and a degree with High Distinction. His work at the US Army Language School will count toward a graduate degree.

The 1968 season of the "TEXAS" production will run through September 2. Over 165,000 people have already seen "TEXAS". For tickets, write Box 268, Canyon, Texas 79015.

Mr. and Mrs. Payte Gruber have just returned home from a trip which lasted 10 days in Eagle Nest and Red River, New Mexico. Mat reported the fishing was terrible and it was cold in the mountains.

Mr. Tom Morris and his daughters, Linda and Vicki of Amarillo spent the weekend in the home of her mother, Mrs. B. J. Garnett.

Mr. and Mrs. W. S. McElreath enjoyed a weekend visit from their daughter and family, Mr. and Mrs. Mike Cox and baby of Amarillo.

Mr. and Mrs. Edward Gruber are home after spending 6 weeks in Lawrence, Kansas where Mr. Howk attended the summer session at the University of Kansas.

AUSTIN--Governor John Connally has proclaimed September 22-28 as National Highway Week in Texas. In his official memorandum the Governor urged citizens "to devote thoughtful consideration to the contribution highways to the lives of all Texans, mindful of the continuing need for more and improved highway facilities."

Theme of this year's observance is "Highways are for People," pointing up the role played by highways in today's society. "Virtually every Texas buy, sell or consume moves at one time or another over the highway system," the Governor's message noted.

"Highways afford broad avenues by which Texans everywhere may move toward a better, fuller life in the enjoyment of the freedom of mobility that the highway system affords."

The Texas Highway Department builds, maintains and operates facilities for the benefit of all Texans in every part of the State, fully dedicated to the fact that "Highways are for People."

BACK TO SCHOOL

EVERY FOOT IN THE FAMILY... DESERVES GREAT SHOES

SHOES

grade school children, from \$3.95

Hi school & college, from \$5.95

SNEAKERS... \$3.95

WOMEN & CHILDREN SHOES big display, 2 pr. \$5.00

STEEL TOED BOOTS Boots in all sizes

TRACK SHOES \$3.98

Just Received New Shipment HAND BAGS

REED'S FAMILY SHOES

NOW SHOWING NEW LOOK IN FALL STYLES

The Karlsberg - GL-700

The Contemporary flair of this lowboy belies its modest price tag. Dramatic Scandinavian influence can be seen in the mitered cabinet front with full-frame molding and vertical louver grille panels. These details lend delightful emphasis to the angular lines. Yet another distinctive touch is the sweeping base rail that merges into sculptured splayed legs. Danish-style Walnut veneers with selected hardwoods, decorative non-wood front frame. H-29", W-42", D-21".

The Bradfield - GL-666

The Bradfield strikes a note of warm and welcome informality. The canted gallery with return is especially attractive, while rustic floral carving adds a charming touch to turned corner posts. The spool-turned legs are authentic replicas of Hitchcock designs. Note, too, the "planking" effect on the cabinet sides. Selected hardwoods with veneers of Antiqued Colonial Maple. H-29", W-36", D-22".

With "Wireless Wizard" VHF remote control-GL-666-R.

The Abington - GL-704

This Colonial lowboy captures the essence of 18th Century American handcrafted furniture. Distinctive styling details are much in evidence--buffet top with pie-crust wrap-around gallery, rustic pegged "barn door" panels, ogee bracket feet and decorative molding at front and sides. Jacquard grille fabric also contributes to the heirloom feeling of this charming cabinet. Selected hardwoods with veneers of Antiqued Colonial Maple. H-27", W-44", D-22".

Burton's TV

106 E. Kenneth

Phone 659-2121

New Vista® Color Television

RCA

With the Frank family over the week-end their daughter, Pat, husband, James Bay, are now living in Wells, Texas.

Mrs. Ruby McCullough and her children were in Fort Worth the past week where they attended the wedding of Ruby's nephew, Mr. Danny Bob Bramlett.

Mrs. G. E. Oakes is back home in Spearman after an extended trip to California, Oregon and Washington. She and her sister, Mary Elavitch spent 45 days touring the three states. Mrs. Oakes visited with her son and family, the George Oakes' in Los Angeles and also visited with Mrs. J. E. Gower in Cashmere, Wa.



Let Me See ... by Sybil

Reverend and Mrs. Lewis Koerselman have returned from a three week vacation at their cabin at Battle Lake, Minnesota. Their son and his family, Rev. and Mrs. Lewis Koerselman, Jr. and their daughter, Beth, of Kansas City, Mo. and their son, Lt. and Mrs. Walter Koerselman of Fort Polk, Louisiana, joined them while they were there.

Mr. and Mrs. Carl Hughes spent Sunday in Oklahoma where they fished on Lake Shultz.

Mrs. Elsie Mathews and her daughter, Karon, recently spent a week visiting in Oklahoma City with Mrs. Mathews's sister and husband, Mr. and Mrs. Warren Towe.

When the High School football season starts, war and politics might as well be called off. Nobody pays attention to anything but football. And this is good. After months of violence and crime and hatred in the headlines, it is a welcome respite to have something just as exciting, and vastly more wholesome, to occupy our attention. High School football provides this something. A wholesome, competitive athletic program is good for a community. Rivalry is natural and provides us all with a safety valve for the release of emotion and excitement based on community pride!

Football means fall weather, turning of leaves, cold snaps, sweaters & skirts, cheerleaders—purple & white pom-poms, & pumpkin pie. I'm ready for it!

Guess what? -- We finally had a vacation. Eddie Faye, Steve, Billy and I loaded our Aunt Bessie up and took her home to Denton County. Pilot Point to be exact. We weren't ready to be rid of her, but we took this opportunity (while Dianne is still with us) to take off--for 4 whole days! We enjoyed Pilot Point--an old, old town, over 100 years old, where the average rainfall totals something like 45 inches per year! Can you desert dwellers imagine that? The cattle walk belly deep in lush pastures, oak trees reach clear up to the sky and are always full of squirrels and red birds. But it's hot, man, is it hot.

Billy and Steve spent their time looking for Lake Dallas ... and never found it. First, Hicks drove and Billy navigated. They couldn't get OFF the freeway. Then, Billy drove & Hicks was navigator and they wound up in Garland ... so they gave up.

We women spent our time in all the antique shops we could find. We found several ... and I came home with something beautiful. I HAD to make the purchase (I tell Billy) and it was Bessie's fault. She had given me a copy of Rembrandt's "Lady at the Half Open Door" so I searched until I found a lovely antique picture frame for it. And Cricket is fixing it all up just right with the big machine & framing tools at C & B Studio.

I'm tired of being insulted by friends, so I am forced to start a diet! Virginia Gates came sailing in (if you know Virginia, she always sails) into my house & insisted we both join the dieter's club! Her excuse (for sailing over to my house) was that she was getting old and couldn't HELP that, but she surely didn't want to get fat along with it. Said she just sorta figured I felt the same way too.

Then, and this TOPS it off, Janie Steinkoenig sent me a low calorie diet menu guaranteed to work, and I quote: Scraped crumbs from burnt toast. Three grains cornmeal, broiled. Three eyes from Irish potato, diced. Two lobster antennas. Four chopped banana seeds. Prime rib of Tadpole. Aroma of empty custard pie plate. Tossed paprika & colver leaf salad.

Along with this, a seven-ounce glass of steam may be consumed on alternate days to help in having something to blow off.

Pot'pourri is coming!

Visiting in the Jett Mason home last week for four days was their niece, Jimmie Beth Smith and her friend, Carol Kraft of Albuquerque, N. M.

Side One Winners

The Friendship Dieters Club met Friday in the City Hall to weigh in for the conclusion of a weight loss contest. Eighteen members weighed in with 2 new members coming to bring the total membership to 24. The fruit bowl was won by the lady losing the most weight in the past week which was 3 1/2 pounds.

The contest between Side I and Side II was ended with Side I winning, having gained 16 1/2 pounds and Side II 23 1/2 pounds. Side I will be feted to an International Salad supper this Friday, August 23 at 7:30 in the City Hall.

The member losing the most weight for the month of July, totaled a loss of 8 3/4 pounds. One member, who joined the club the first of June, has lost a total of 29 pounds.

The next four weeks the contest will be between the 12 top losers of the club against the other 12 members. This contest will begin this Friday evening.

Stork Shower

Mrs. W. C. Urban was feted with a baby shower Monday evening, August 12 in the hospitality room in the bank building. Mrs. Urban is the former Winnie Carol Boyd of Spearman.

Hostesses presented the honoree with a corsage of pink and blue baby socks. The serving table was laid with an ecru cut work cloth, centered with a pink and blue cradle. Table appointments were crystal and silver. Mrs. Jerry Morris served the pink punch and cookies to guests attending.

Hostesses for the event were: Mesdames, Buck Behne, Jerry Morris, R. T. Farris, Tim York, Carrie Clement, Mabel Edwards, R. F. Kingsley, Pankie Dobkins, Noah Quinn, Ethel Black and Jo Cordell.

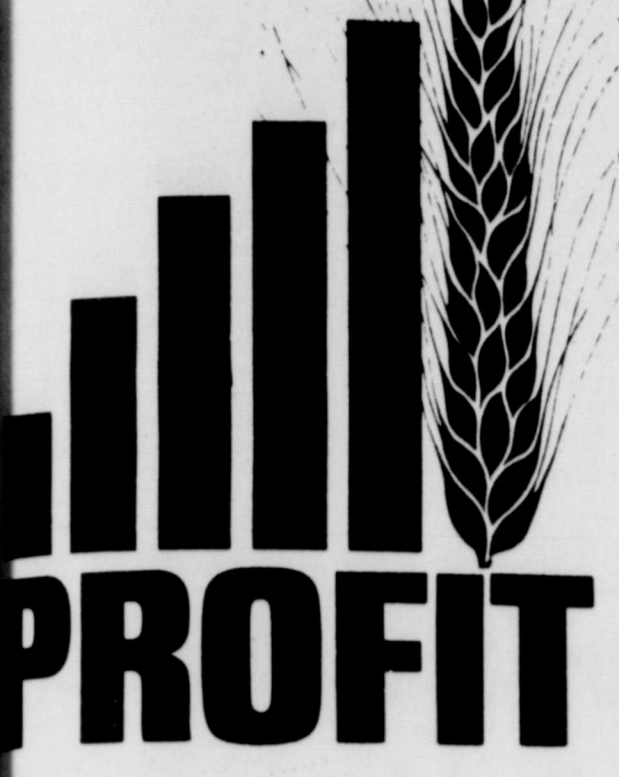

PROFIT

You've got a big investment in that wheat crop. Invest a little more and get a lot more. Call your Shamrock Nitromite dealer for a preplant application now.

Spearman Super Service, Inc.
Spearman, Texas

Taylor-Evans, Inc.
A PRODUCT OF DIAMOND SHAMROCK OIL AND GAS COMPANY
A UNIT OF DIAMOND SHAMROCK CORPORATION

YOU CAN EARN \$5,000 to \$20,000 per year ... if you are willing to learn the art of hair dressing from the only world champion instructor in Texas.

Continuous enrollment for men and women, Beginners and Advanced Financing Arranged

International Hair Design School
In Amarillo and Borger
Paul Donaldson, Owner and Instructor
2715 W. 6th, Amarillo 430 N. Main, Borger
876-5236 274-5241
Mail Coupon for Free Brochure

Name
Address
City State

ART WORKSHOPS SCHEDULED

303 Main, Spearman From Trunks to Treasures By Mrs. Rollins of Dumas Starting Sept. 9 for 5 Mondays Tole Painting Classes by Ann Thom of Gruver Starting Sept. 3rd Call today for details DOROTHY'S NOVELTIES 659-3027 912 S. Bernice Spearman

Garage Sale

722 Steele Drive
Friday after 6:30 P.M.
All Day Saturday
Sunday Afternoon
Aug. 16 thru 18th.

PAINT SALE

Inside per gallon \$3.50 to 6.00
Outside per Gallon \$4.50 to 8.50

BOAT PAINT

EPOXY & MARINE
10% off reg price

FOXWORTH GALBRAITH LUMBER CO.
206 Andrews Phone 659-2333

T.G.&Y. 119 Main Spearman, Texas

AUGUST Savings

THAT SPEAK FOR THEMSELVES

CLIP & SAVE
MR. CLEAN
Giant Size Cleaner
Compare at 79¢
WITH COUPON **51¢**
LIMIT 2

CLIP & SAVE
"Downy" Fabric SOFTENER
Regular Size
Compare at 59¢
WITH COUPON **41¢**
LIMIT 2

CLIP & SAVE
ASSORTED CANDY BARS
Milk Shake, Baby Ruth, Butter Finger, Power House, O'Henry
Compare at 15¢ each
WITH COUPON **8¢**
LIMIT 6

CLIP & SAVE
GOLDEN "T" ASPIRIN
250 Count
47¢ Size
WITH COUPON **37¢**
LIMIT 1

SILICONE TREATED IRONING COVER & PAD SET
COMPARE AT \$1.00
57¢ SET

METAL IRONING TABLE
PERFORATED TOP
ADJUSTABLE HEIGHT
\$2.99 EACH
COMPARE AT \$4.95

PLASTIC LAUNDRY BASKET
1 Bushel Size
Assorted Colors
COMPARE AT 59¢
38¢ EACH

"GOLDEN T" TOILET TISSUE
White or Pink
10 Roll Pack
COMPARE AT 83¢
67¢ PKG.

rise SHAVE CREAM
Instant Lather and Menthol
11-Oz. 97¢ SIZE
63¢

Listerine Antiseptic 20 oz. -- \$1.49 Value **47¢**

RUBBING ALCOHOL "Golden T" 16 Oz. Size Reg. 33¢ **17¢**

RAZOR BLADES Personna Double Edge 79¢ Value **77¢**
Super Stainless Steel

Crest Toothpaste 95¢ Size- 6 3/4 oz. **47¢**

POLY PLASTIC HOUSEWARES
Colorful Poly-Plastic, ideal for numerous household chores. Break-resistant. Long-Lasting. Easy-To-Clean. No Rusting. Noiseless. Leak and Scratch-Proof. Famous Brand! All Items in A Selection Of Popular Colors.

YOUR CHOICE!
99¢ EACH
\$1.69 VALUES

Right now, any dealer will offer you a big deal.

Big deal.

Fact is, most of those "big deals" are on cars that nobody wants. We say you're money ahead and value ahead when you save on a car worth owning. Look over our large selection of '68 Caprice, Impala, Chevelle and Nova models. Choose from the most popular body styles ... Sixes and V8s ... many with power steering and brakes and more of the extras you'd ask for if you were ordering. All at the kind of savings you expect at the end of the model year. If the car isn't as sharp as the deal, why bother? See us first and save on a car worth owning ... a 1968 Chevrolet.

Putting you first keeps us first.
EXCEL CHEVROLET- OLDS

Man Charged With Car Burglaries

The Hansford County Sheriff's office cleared up a series of Borger car burglaries Saturday night by the arrest of a 26-year old Spearman man.

A felon charge of burglary of a motor vehicle was filed against Bill Breeden who was arrested Saturday night by Sheriff J. B. Cooke and turned over to Hutchinson County officials. The suspect was released Sunday on bond of \$1,000 set by Borger city judge, James Layton.

The series of car burglaries occurred in Borger Saturday night and the suspect was picked up in Spearman later that evening by Hansford County Sheriff's officers who heard Borger police talking about the car break-ins on the police radio.

Deputy Lee Phillips recalled he had stopped a man for investigation earlier Saturday night and had noticed three purses in his car. The suspect, arrested at his home in Spearman voluntarily accompanied

Borger police back to that city. Several items taken in the car burglaries were found in the suspect's possession when he was questioned.

These included a set of earrings, a camera battery and three \$1 bills, folded in a special manner that had been described by a car burglary victim.

Kris Eubanks of Borger told police her car was broken into while parked in the 700 block of Borger's main street. Her purse was taken along with a set of earrings, a small camera and contact lenses. The burglar broke the left vent window to gain entry.

Police said the earrings found in possession of the suspect later were identified by Kris Eubanks.

Diana Patterson, Borger resident, said a burglar broke the left vent gals of her car and took her purse containing

\$12 cash, a drivers license and credit cards. The break-in occurred while the car was parked on a downtown parking lot.

Debbie Anderson, who lives in Stinnett, told police the right vent window of her car was broken and her purse containing \$83 was taken while her car was on a Borger parking lot.

Jo Ann Russum, also of Borger said her unlocked car was entered and a billfold taken. The billfold had three \$1 bills folded in a certain manner. Three bills, folded the same way were found on the suspect, police said.

Sheriff J. B. Cooke said the rest of the billfolds, identification papers, cards, etc., were found Sunday afternoon east of Spearman on Highway 759 and that an attempt had been made to destroy the evidence by fire.



UNIDENTIFIED Freshmen girls being initiated by upper classmen last week received raw egg & flour shampoos, were dressed in gunny sacks and wore liver in their shoes. The two girls pictured here were required to go into the pool hall and propose marriage to the first boys they met.

Public Invited To View Textbook List

It is hereby announced by the Spearman Independent School District by orders of Dr. J. W. Edgar, Commissioner of Education of the Texas Education Agency, that the list of books which publishers intend to submit to the State Board of Education for adoption in November, 1968, is now on file in the School Superintendent's office at 403 East 11th Avenue, Spearman, Texas. This list is also on file in the office of the Spearman Reporter and may be viewed by any patron of the public schools of Texas.

Anyone desiring to protest the adoption of any of the books submitted can also gain directions on procedure and deadline dates for so doing from either of the two places mentioned before.

The textbooks will be beginning September 1, if no protests are entered if the State Board of Education adopts the list during their next meeting, October 8, 1968, 9 a. m. in the room of the Texas Education Agency.

"Boiled" ham, that popular meat for sandwiches and cold meat platters, is not actually being boiled but has been simmered in water until tender, says Gwendolyn Clyatt, Extension consumer marketing specialist. The meat is pink in color with a mild flavor and usually is sold in thin slices. Corned beef of ham filled with cottage cheese or potato salad makes an especially attractive summer supper.

Cannibals often take their missionaries with a grain of salt.

Happiness is finding your glasses before you forget what you wanted them for.

A girl never marries a man for better or worse anymore. Now it's for more or less.

Exciting New Round Has Already Started. Play Sure - Thing Today And Win Up To \$1,000.00 - \$100.00 - \$20.00 - \$10.00 - \$5.00 - \$1.00 Cash!



\$1,000.00 CASH WINNER
MRS. ROBERT CAMPBELL
GUYMON, OKLA.

\$100 CASH WINNERS:

- | | | | |
|---------------------|--------------|----------------------|-----------------|
| Mrs. Verner Johnson | Dumas, Tex. | Mrs. Forrest Rowden | Guymon, Okla. |
| Mary Ratzlaff | Balko, Okla. | Mrs. Alvin Oquin | Perryton Texas |
| Mrs. Stan Monroe | Enid, Okla. | Mrs. Clovis H. Boren | Borger, Texas |
| Jim Wade | Borger, Tex. | Martha Carter | Canyon, Texas |
| Mildred Prince | Pampa, Tex. | Mrs. Allene Kellin | Shattuck, Okla. |

\$1,000.00 CASH WINNER
ELSIE JOHN
FAIRVIEW, OKLA.

- DISH DETERGENT IVORY LIQUID 22-Oz PLASTIC 59c
 - DISH DETERGENT THRILL LIQUID 22-Oz PLASTIC 59c
 - DISH DETERGENT JOY LIQUID 22-Oz PLASTIC 59c
 - DETERGENT GIANT CHEER BOX 79c
 - LOW SUDS DETERGENT GIANT DASH BOX 79c
 - KING SIZE TIDE DETERGENT BOX \$1.29
 - KING SIZE OXYDOL DETERGENT BOX \$1.29
 - DETERGENT GIANT BOLD BOX 79c
 - DETERGENT GIANT DUZ BOX 89c
 - MILD DETERGENT IVORY SNOW GIANT BOX 95c
 - DETERGENT GIANT DREFT BOX 95c
 - DETERGENT GIANT BONUS BOX 89c
 - LOW SUDS SALVO TABLETS LARGE BOX 79c
 - FOR AUTOMATIC DISHWASHERS CASCADE DETERGENT 35-Oz PKG. 79c
- PRICES EFFECTIVE THRU SAT., AUG. 24, 1968
LIMIT RIGHTS RESERVED.

PRO-TEN BEEF CHUCK ROASTS

1st CUT CHUCK

49¢

Lb.

CENTER CUTS

59¢

Lb.

ARM CENTER CUT

69¢

Lb.

Boneless Meats Are Best!

PRO-TEN BONELESS CHUCK STEAKS Lb. 89c

PRO-TEN NO WASTE BONELESS DINNER STEAKS Lb. \$1.19

PRO-TEN WASTE FREE BONELESS SIRLOIN STEAKS Lb. \$1.19

PRO-TEN FINE FOR COOK-OUTS BONELESS CLUB STEAKS Lb. \$1.59

PRO-TEN BONELESS TOP SIRLOIN STEAKS Lb. \$1.59

Quick Fix...Easy to Serve Foods!

BAR-S SKINLESS FRANKS 1-Lb. Pkg. 59c

MEADOWDALE SLICED BACON 1-Lb. Pkg. 69c

IDEAL SLICED BOLOGNA 1-Lb. Pkg. 69c

CAMELOT FISH STICKS 8-Oz. Pkg. 33c

Fresh Ground Beef Large Pkg. Only 49c

PRO-TEN BONELESS C. CHUCK ROAST Lb. 79c

PRO-TEN CENTER BLADE CUT CHUCK STEAK Lb. 69c

PRO-TEN ROUND BONE CUT SWISS STEAK Lb. 79c

PRO-TEN EXTRA LEAN GROUND CHUCK Lb. 69c

BONELESS BEEF STEW Lb. 69c

LEAN & MEATY BEEF SHORT RIBS Lb. 29c

Fairmont Cottage Cheese 24-Oz. Ctn. 44c

Ideal Cheese Slices American or Pimento 8-Oz. Pkg. 29c

Kraft Stick 1/2 Moon Cheese Longhorn 10-Oz. Pkg. 59c

Kraft Cheese Whip Regular, Pimento, and Jalapeno 8-Oz. Pkg. 49c

Fudisicles Popsicles Ice Milk Bars Ice Cream Novelties 2 6-Pack Boxes 49c

BREAST, LEGS & THIGHS PICK OF THE CHICK Lb. 59c

ALL WHITE MEAT FRYER BREAST Lb. 69c

PLUMP, TENDER FRYER THIGHS Lb. 59c

TENDER, MEATY FRYER LEGS Lb. 55c

MIX OR MATCH

SALE!

- * THOMPSON SEEDLESS RED MALAGA
- * BLACK REBIER OR CALIF. NECTARINES

5 lbs. \$1.00

Frozen Foods

BIRDS EYE COMBINATION VEGETABLE SALE

- * Carrots W/ Brown Sugar Glazed
- * Peas W/ Cream Sauce
- * Peas W/ Potatoes & Cr. Sauce
- * Birds Eye Peas
- * Birds Eye Cut Corn
- * Birds Eye Chopped Broccoli

3 10-Oz. PKGS. **89¢**

5 10-Oz. PKGS. **\$1.00**

ALL GRINDS COFFEE

MAXWELL HOUSE

1-Lb. Can **73¢**

THE "SLOW" KETCHUP

HEINZ KETCHUP

20-Oz. Btl. **29¢**

STAR-KIST

CHUNK TUNA

6 1/2-Oz. Can **29¢**

HEINZ

PORK AND BEANS

No. 1 Cans **\$1.00**

CARNATION

Inst. Breakfast

6'S **69¢**

FREEZE DRIED COFFEE INSTANT MAXIM 4-Oz. JAR **99c**

BETTY CROCKER POTATOES BUDS 16 1/2-Oz. Pkg. **75c**

MORTON HOUSE SLOPPY JOE MIX 15-Oz. Size **59c**

DRAIN CLEANER LIQUID PLUMR QUART Size **89c**

DOW BATHROOM CLEANER 17-Oz. Size **79c**

DEL MONTE

Pineapple Juice

No. 211 Can **10¢**

MORTON HOUSE

Chili with Beans

300 Cans **3 \$1.00**

GREEN GIANT

KITCHEN SLICED GREEN BEANS

6 303 CANS **\$1.00**

GREEN GIANT MEXICORN 12-Oz. CAN **27c**

GREEN GIANT NIBLETS WHOLE CORN KERNEL 12-OZ. CANS **\$1.00**

Green Giant Peas & Onions 303 Cans **29c**

Green Giant Wh. Mushrooms 2 1/2-Oz. Can **29c**

Green Giant Cut Asparagus PICNIC CAN **29c**