

McCullum On Official Visit

Right Excellent District Deputy Grand High Priest of the Grand Chapter of Royal Arch Masons of Texas, Companion James McCullum, Amarillo, Texas, will make his official visitation to Borger Chapter of Royal Arch Mason, #347, Borger, Texas, on April 29.

Also, Right Excellent District Deputy Grand Master of The Grand Council of Texas, Companion Douglas A. Griggs, Amarillo, Texas, will make his official visitation to Borger Council #354, Borger, April 29.

All Companions of the order are urged to attend Monday, April 29, 1968, 7:30 p. m. There will be the annual election of officers for the Chapter and The Council for the 1968-1969 year. Your presence is earnestly solicited. Please attend.

Mrs. Anthony Hosts Circle

Mrs. L. L. Anthony was hostess for the Baptist Study Circle as it met in her home April 17.

The meeting was opened with the prayer calendar given by Mrs. Jarvis and they then had a study from their mission book.

Mrs. Fred Holt gave a portion of the book entitled "Trumpets in Dixie" by W. C. Fields.

Attending were Mrs. Lena Stephenson, Arthur Adkison, A. F. Loftin, Roscoe Nelson, Woodville Jarvis, Bob Baley, Fred Holt, R. L. Uptergrove, Don Jones and the hostess.

Mr. and Mrs. Jerry Floyd and Stephanie were in Amarillo during the weekend.

FARMERS UNION INSURANCES



FULL COVERAGE
• HOME • FARM
• FAMILY • AUTO • HOSPITAL
• FARM TRUCK • CROP HAIL
• FIRE • LIFE RETIREMENT
• FARM LIABILITY
• HOMEOWNERS

FOR COMPLETE INSURANCE NEEDS



See **Jesse Francis**
Phone 659-2434
Box 374
Spearman, Texas

Program Given On Gardening

Gladiola Flower Club met April 18 at 9:30 in the home of Mrs. Leland Wood.

Members were served coffee and coffee as they arrived.

The president, Mrs. John Brown, presided. Roll call was answered with new ways to prepare vegetables.

A letter of appreciation was read from the Chamber of Commerce, thanking the club for participating in the talent show.

Gwen Foshee, park chairman, reported on work at the park.

The club will participate in the local cancer drive.

Three homegrown flower arrangements were shown. Mrs. Ed Haner won with her arrangement of black parrot tulips and honeysuckle in a black conch shell.

Mrs. W. A. Spoonmore presented the program "Your Vegetable Garden."

Members present were Mrs. Robert Adamson, Max Baggerly, Herman Boone, John Brown, Lloyd Buzzard, Irvin Davis, Darce Foshee, Ed Haney, Marcus Larson, Kenneth McKay, Ray Robertson, Don E. Smith, W. A. Spoonmore, Bill Turner and the hostess.

WMU Meeting Held In Borger

A WMU interpretation meeting for Baptist churches was held in Borger April 22. Attending from Spearman were Mrs. Marshall Walker, Altha Groves, A. F. Loftin, J. D. Helms, A. D. Parsons, Don Jones, Don Denham, Glen Hiller, R. H. Gray, Ray Devers, and R. L. Uptergrove.

Missionary unions, Mrs. L. M. Lambreth spoke to those attending and is the vice president of the WMU of Texas.

Recent visitors in the John Trindle home were Mr. and Mrs. Kenneth Kenny of Friend, Neb.; Mr. and Mrs.

Corwin Trosper of Hugalin and Mrs. W. T. Trindle and Mrs. Ben McCully and children of Kingfisher, Okla.



James A. Joy

Native of Crowell, Foard County
The Only Man in This Race With Judicial Experience

Vote For Judge JAMES A. JOY Of Plainview Associate Justice of the

7th Court of Civil Appeals
ELECT JAMES A. JOY

MAY 4th

for by J. L. Brock, Chairman James A. Joy Committee



WIN UP TO \$1,000 CASH!

play **sure THINGO** at **IDEAL FOOD STORES**

IDEAL'S NEWEST FUN & MONEY GAME. EVERY CARD A WINNER!

GET YOUR FREE MASTER GAME CARD and Game envelope at any Ideal in Okla., Texas or New Mexico today.

Play 6-Fascinating Cash-Winning Games At Once! Win \$1,000 - \$100 - \$20 - \$10 - \$5 - \$1 - Plus A sure bonus winner.



IT'S FUN! IT'S FREE! Get Complete Details At Ideal. Nothing to Buy - No Obligation!



EVERYBODY CAN WIN! CASH, TRADING STAMPS

ALL GRINDS COFFEE

MAXWELL HOUSE 1-Lb. Can **69¢**

HI-C ASSORTED **FRUIT DRINKS** 3 46-Oz. Cans **89¢**

WHITE OR COLORS

NORTHERN TISSUE 4-Roll Pkg. **39¢**

BETTY CROCKER LAYER CAKE MIXES 3 18-Oz. Pkgs. \$1.00	ALL GELATIN FLAVORS JELL-O DESSERT 5 3-Oz. Pkgs. 49¢	DEL MONTE PINEAPPLE JUICE No. 211 Can 10¢	BANQUET FROZEN CREAM PIES 3 14-Oz. Pkgs. \$1.00
--	--	---	---

PROCTER & GAMBLE SOAPS

FOR DISHWASHING Ivory Liquid 22-Oz. Plastic 59¢	FOR DISHWASHING Thrill Liquid 22-Oz. Plastic 59¢	FOR DISHWASHING Joy Liquid 22-Oz. Plastic 59¢
25c OFF PACK Cheer Detergent King Size \$1.29	20c OFF PACK Dash Detergent Jumbo Size \$2.39	10c OFF PACK Bold Detergent Giant Size 79¢
GIANT SIZE Tide Detergent Box 69¢	GIANT SIZE Duz Detergent Box 89¢	GIANT SIZE Oxydol Detergent Box 89¢
GRANULATED Ivory Snow Giant Size 95¢	GENTLE Dreft Detergent Giant Size 95¢	NEW Bonus Detergent Giant Size 89¢
DETERGENT Salvo Tablets Large Box 79¢	FOR ELECTRIC DISHWASHERS Cascade Detergent 35-Oz. Pkg. 79¢	

NIAGARA - 8c OFF PACK STARCH 12-Oz. 19¢	12c OFF PACK Niagara Starch 24-Oz. 39¢	ALL FLAVORS IDEAL SHERBET 1/2-Gal Ctn. 49¢
CHOCOLATE, BANANA OR COCONUT BREMNER PIES 14-Oz. Pkg. 39¢	ALL MEAT WOLF CHILI No. 2 Can 59¢	KUNER'S Chili Beans 2 300 Cans 29¢
NORTHERN FACIAL Menthol Tissues Box Of 150 29¢	KRAFT Cracker Barrel Cheese 10-Oz. Pkg. 63¢	BLUE BONNET Soft Tub Oleo 1-Lb. Ctn. 39¢
IDEAL DELICIOUS Banana Bread 15-Oz. Loaf 45¢	IDEAL ENRICHED Homestyle Bread 1 1/2-Lb. Loaf 25¢	

LUCKY 7 MEAT SALE!
EVERYTHING PRICED IN 7 CENT UNITS FOR GREATER SAVINGS AND SATISFACTION... STOCK-UP NOW!

SWIFT'S PROTEN (BONE IN) ROUND STEAK lb. 87¢	SWIFT'S PROTEN BONELESS ROUND STEAK lb. 97¢	SUGAR CURED (whole) PICNICS lb. 37¢ (Sliced PICNICS... 11c/lb)
EXTRA LEAN GROUND ROUND lb. 77¢	LEAN, TENDER Cube Steaks lb. \$1.17	Pure Pork SAUSAGE 2 Lb. Bag 67¢
BONELESS Beef Stew lb. 77¢	CHUCK WAGON Sliced Bacon 1-Lb. Pkg. 67¢	BAR-S BY-THE-PIECE All Meat Bologna lb. 47¢
BAR-S Skinless Franks 12-Oz. Pkg. 47¢	BAR-S ASSORTED SLICED Lunch Meats 3 6-Oz. Pkgs. 87¢	OSCAR MAYBE SLICED CHUNK Braunschweiger 9-Oz. Pkg. 57¢
PICTURE-PERFECT PRODUCE!		OSCAR MAYER SLICED Chunk Bologna 12-Oz. Pkg. 67¢
GOLDEN SWEET FANCY CORN 6 FULL EARS 49¢		OSCAR MAYER Sliced Bologna 12-Oz. Pkg. 67¢
FRESH, CRISP, SALAD PERFECT LETTUCE 2 LARGE HEADS 39¢	WASHINGTON HOT HOUSE GROWN FRESH RHUBARB 2 lbs. 33¢	

PRICES EFFECTIVE THRU SAT., APRIL 27. LIMIT RIGHTS RESERVED



THE SPEARMAN REPORTER
 Box 458, 213 Main Street, Spearman, Texas 79081
William M. Miller, Editor & Publisher
 Successor to the Hansford Headlight, Published Thursday of each week in Spearman, Texas 79081
 Second Class Postage Paid at Spearman, Texas 79081
 Please send change of address to Box 458, Spearman, Texas 79081
DESCRIPTION RATES
 HANSFORD & ADJOINING PANHANDLE COUNTIES
 Spearman Reporter & Hansford Plainsman . . . \$7.00 year
 ELSEWHERE
 Spearman Reporter \$5.00 year
 Spearman Reporter & Hansford Plainsman . . . \$9.00 year
CLASSIFIED ADVERTISING
 Classified Advertising Rates, 4 cents a word.
 Minimum charge on all classifieds paid in cash . . . 60c
 Minimum charge on all charged classifieds . . . 75c
 Display rates ON REQUEST
NOTICE TO THE PUBLIC: Any erroneous reflection upon the reputation or standing of any individual, firm or corporation that may appear in the columns of THE SPEARMAN REPORTER will be corrected when called to the attention of the management.

Honor Roll Students

The following students were on the honor roll and honorable mention in Spearman High School for the fifth six weeks:
HONOR ROLL
 Steve Baggerly
 Susan Uptergrove
 Rebecca Hutchison
 Susan Brillhart
 Nancy Burke
 Reba McMillin
 Regina Smith
 Tomi Hudson
 Randy Weston
 Jim Jenkins
 Mark Massie
 Kelly Rosenbaum
 Kandy Vaughn
 Paula Higgins
 David Holland
 Karen Baggerly
 Glynna Sanders
 Betty Nixon
 Wanda Greene
HONORABLE MENTION
 Catherine Lyon
 Cathy Mackie
 Bill McClellan
 Deanna Sheets
 Darlene Waggoner
 Yavonne White
 Theil Daniel
 Marilyn Blodgett
 Jenny Close
 Kathie Haworth
 Cloetta Fullbright
 Steve Sheets
 Dallas Haner
 Cindy Cochran
 Marsha Schumann
 Elaine Longley
 Debra Brock
 Hal Shufeldt
 Gary Evans
 Lynn Hohertz
 Frank Lemons
 Mike Cox
 Rondal Schell
 Steve Spoonemore
 Brenda Stout
 Dallen Scroggs
 Jolinda Lee
 Karen Waggoner
 Anita Smith
 Mary Sue Hazelwood
 Linnie Bollinger
 Danny Carroll
 Dalynn Brummett
 Sheryl Curry
 Richard Tracy

Shower Honors Mrs. Hawkins

Mrs. Jim Walker honored Mrs. Jerry Hawkins with a lullaby shower last Friday morning, April 19 in the Walker home.
 The colors of pink and white were carried out as Mrs. Walker served Bavarian cream topped with strawberries. Gifts were placed on a table with a miniature baby carriage and baby.
 Guests attending the coffee were Mmes. Roscoe Nelson, G.I. Brown, Bill Reeves, Herman Boone, Sam Nitschke, Billy Haden, Vera Hays, Daniel Sheets, Pete Fisher, Hugh Banks, Bill Weatherly.

Draft Board Unable To Meet Quota

The local draft board was notified to send eight men for induction May 1.
 Only four, however, were available. No others were eligible who had been examined, qualified, etc. The four men from this area to be drafted on May 1 includes Teddy Sparks, Herbert Rock, Scotty Jergenson and Gary Payne.
 Thirty-four will be forwarded for their pre-induction physical on this same date. These include: Vernon Cook, Jerry Pshigoda, Marvin Bryan, Albert Thorn, Stanley Crosier, Donald Maggard, Gary Gray, Walter Martin, Morris Williams, Charles Clement, Kenny Jergenson, Edward Butler, Norman Yauck, Richard Briggs, Jimmy Mitchell, Cort Montgomery, Oscar Rojas Jr., Jon Purcell, Loren Fausset, Roy Davis, Timothy Padgett, Jimmy Penner, Timothy Shaw, John Adams, Kenneth Pshigoda, Dwane Pshigoda, Robert McCroskey, Roland George, Anthony Wilkerson, Sammie Morgan, Oscar Aylor, Jim David Crawford, David Leonard and Michael Cook.

Parolee Jailed

Leland Goble is in Hansford County jail this week awaiting return to the Texas Department of Corrections, Huntsville.
 Goble was arrested by Sheriff's officers last week.
 He was convicted in Randall County, served time in prison and was out on parole. He will be returned soon for violation of his parole.

HOSPITAL NEWS

Patients in Hansford Hospital as of April 23: Mona Schubert, Hoyt Sims, Wayne Bryan, John Vardell, Ted Collier, Sandra Collier, Bob Brooks, Cleffie Pemberton, Mary Sexton, Thelma Jackson, Ina Martin, Rose Porter, Hazel Morton, Garrett Allen, Ethel Davis, Delphia Chambers, Mae Garrett.
 Patients dismissed as of Friday April 19: Hazel Martin.

Thomas Ortiz, Rock McLeod, Susie McLeod, Lilly Sloan, Danny Hand, Laura Harbour, C.H. Winder and Billy Miller (Hardesty, Okla.)

Mrs Kizziar Class Hostess

The TEL Sunday School Class of the First Baptist Church met Saturday in the home of Mrs. Carl Kizziar.
 Mrs. Dennis Jones opened the meeting with prayer before Mrs. Lena Stephenson presented the devotional.
 Mrs. Kizziar, president, conducted a short business meeting and called on Mrs. Langston and Wilbanks.

Consumers WILL BE CLOSED at 6 p. m. April 30 for inventory OPEN for business May 11

Mrs. Faye Lynch and Ar- visited her sister, Mrs. Henry Reid in Hi-Plains Baptist Hospital in Amarillo Saturday.
 Mrs. Nova Schubert Bair of Amarillo spent Monday here visiting her mother, Mrs. W. A. Schubert, who is a patient in Hansford Hospital.

Local Women Attend Meet

Two local women, Mrs. Verna Lee Schnell and Mrs. Felma Evans, assistant cashiers of the First State Bank, attended the 1968 Southwestern Regional Conference of the National Association of Bank-Women Inc. held in Tyler April 19-21.
 Women bank officers from Arkansas, Oklahoma and Texas attended the conference held at the Carlton Hotel.
 Theme of the meeting was "Banking in Tomorrow's Society," exploring the technological, social and economic trends that will affect banking in the next decade.
 Among the speakers who were featured on the program were Bookman Peters, president, City National Bank, Bryan, Texas; Alex Chesser, vice president, Houston Natural Gas Corp., and Miss Marilyn Van Derbur, public relations representative for General Motors and a former Miss America.
 A panel discussion consisted of four Texas bankers: Miss Lynn Barton, vice president First National Bank, Athens; Mrs. Virginia Lewis, vice president Seagoville State bank; Howard Hackney, Texas Bank and Trust, Dallas, and W.C. Hatfield, assistant vice president and trust officer, Republic National Bank, Dallas.
 Mrs. Gladys Meisenheimer, vice president, First National Bank, Jefferson, was conference chairman.
 The National Association of Bank-Women Inc. is a professional organization for women bank officers, with approximately 6000 members in the United States, Canada and several foreign countries.

Gift Box

The Gift Box has been supplied with a new shipment of Mrs. Sheet's book "Frogs In The Milk."
 Barbara is also showing a new selection of Carnival glass in many attractive patterns.
 Numerous new wall pictures have been hung for your inspection. Just in time for the season, you can choose from the new, insulated plastic glasses.
 More than anything else, the Gift Box is the bride's shop and more and more people are finding it the perfect place to shop for the most tasteful gifts for the June bride.
 You'll find something new and interesting every time you shop or browse around the Gift Box.

If you want to know what makes the Great Wide-Track Drive so great, drive Pontiac's Great One.

GTO 400 cubic inches, bulging hood scoops, special suspension, and a bumper so revolutionary, competition is still kicking it in frustration. Winner of Motor Trend Magazine's Car of the Year award. Drive it and you'll understand why. See your Pontiac dealer. He's out to smash sales records for the 7th straight year!



THE GREAT WIDE-TRACK DRIVE IS ON!

Readers of CAR AND DRIVER magazine rate Pontiac Catalina miles ahead of any other American sedan. Drive one. You will, too!

CON STAN SHOW Friday - April 26.
 Between 2 to 6 p.m. come anytime
 Home Demonstration Room
 Betty Uptergrove Consultant
 Showing

Nutri-Metics - Pure food Cosmetics
 Sculptress Bras and Fashion Figure Control can fit all Figure problems.
 Nutri Clean-Fantastic non detergent cleaning product
 Sculptress - Nighttime fashions and hosiery
 Jeunique fashions

Sewing Notions

Tastes differ and that's why Edwards Fabric Shop carries such a large selection of fine fabrics.
 The selection is now so complete that it's almost impossible not to find the fabric of your choice.
 More fabrics have been added to the one half price table which is now close to overflowing with quality low-cost fabrics.
 You'll find the very latest patterns for fashioning that new garment and all the accessories to complete the garment.
 There's still a good supply of remnants in supply for those little extra special sewing projects.
 Stop by and see what's new at Edwards Fabric Shop.

Edwards Fabric Shop



HAIL INSURANCE

protect your farm income!

Jesse Francis
 Phone 659-2454
 Box 374
 Spearman, Texas

PRESTON SMITH

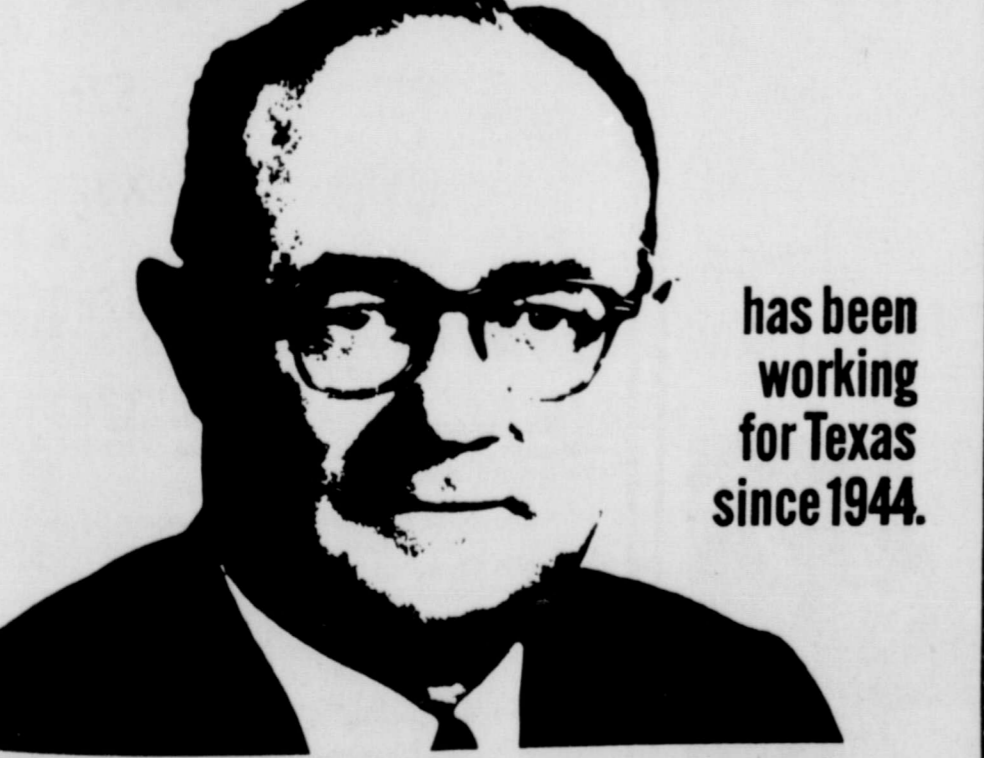

has been working for Texas since 1944.

6 years in the Texas House
 6 years in the Texas Senate
 6 years as Lt. Gov. of Texas

Vote for the man with experience in every elective legislative office.
 Vote for Preston Smith for Governor of Texas.

Pol. Adv. Paid for by Richard N. Countiss, Chairman Hansford Co. Committee

VOTE MAY 4 BUT COUNT THE COST

Vote AGAINST

Liquor by the drink and Parimutuel Betting.

Our concern is a better State in which to rear our children.

Pol. Adv. Paid for by Spearman Methodist Church

PRESENTING
 The **1968**
Spearman High School
Seniors



JAMES WARREN BROWN
 Student Council, 1, 4; Class Reporter 3; Football 1, 3, 4; Track 1, 3, 4; Basketball 1, 3, 4; FTA 3, 4; Band 1, 3; Spanish Club 3; Junior Play; Office 4; Choir 4.



RICHARD CRAIG BUTLER
 Band 1, 2, 3; FFA 1, 2, 3, 4; Parliamentary Procedure Team 1, 2; Land Judging Team 2; Sr. Farm Skills Team 4; Deca 4; President 4.



JENNY SIMMONS CLOSE
 FFA 3, 4; 3rd Vice-President 4; Area Choir 3; UIL Typing 3; 3rd in District 3; Choir 1; Drama 2; Pep Club 1, 2; Office 4.



DONNA MARIE BYRD
 Band 1, 2, 3; Library Club 1, 2, 3; Dist. Treas. 3; FFA 4; UIL Spelling 1, 2; Junior Play; Vice 4; Sec. - Treas. 4.



HUGH MANSEL BRYAN
 FFA 1, 2, 3, 4; Track 1; Football 1, 2, 4; FTA 4; Persuasive Speaking 1; Band 1, 2; Choir 4; French Club 4.



WALTER DUANE COATES
 FFA 1; Teacher Aid 4

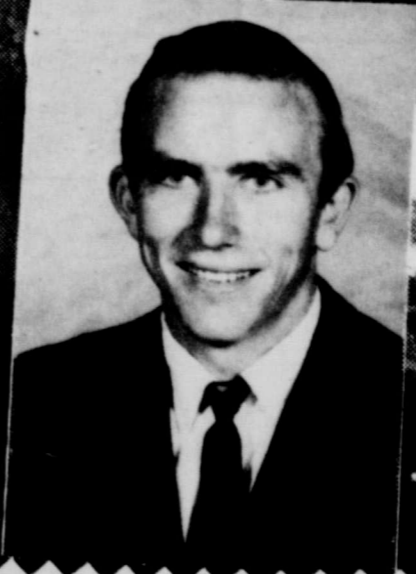

LEO IRVING CUMMINGS
 FFA 1, 2, 3, 4; Volleyball 3.

1968
CLASS

Junior Lusby Cats
 If The Job Is BIG-
 Call Junior - 659-2416

Wes-Tex Grain Community Fertilizer
 GULF CHEMICAL PRODUCTS
 PHONE 659-3269 SPEARMAN

North Plains Truck and Imp.
 Buick-Pontiac-IHC
 Highway 15

Golden Spread Sales
 Phillips 66 Fertilizer
 That Gets Down To The Root System.

Reed's Family Shoe Store
 VISIT OUR MEN'S AND BOY'S SHOE AND BOOT DEPT. IN OUR PRIVATE SHOW ROOM IN THE REAR OF THE STORE

Cates Men's And Boys' Wear
 221 MAIN SPEARMAN 659-3426

R. L: McClellan and Sons
 FARM EQUIPMENT
 203 COLLARD SPEARMAN PHONE 659-2343

Cummings Refrigeration
 SALES AND SERVICE- TAPPAN - SEE OUR AD ELSEWHERE IN THIS PAPER.
 218 MAIN

The Gift Box
 GRADUATION GIFTS TO DELIGHT THE MOST PARTICULAR STUDENTS

Horizon Oil and Gas
 For A Bigger and Better Spearman

Anthony Electric
 HEADQUARTERS FOR GE--AMANA--HAMILTON SMALL AND LARGE APPLIANCES.
 PLAINS SHOPPING CENTER

First State Bank
 SERVING THE GREATER SPEARMAN AREA FOR OVER HALF A CENTURY.



\$ 100.00

WIN Free Cash JACKPOT DAY

LAST WEEK'S WINNER
Mrs. E. G. Archer



SAVE VALUABLE SHURFRESH MILK & TENDERCRUST BREAD COUPONS FOR VALUABLE PRIZES

Week End Values for Friday and Saturday, April 26 & 27

THIS WEEK END Nothing to Buy... You do not have to be present to WIN

"GET YOUR CARD PUNCHED" THIS WEEK

Register Just Once You're then in the "HOT" for the weekly Award

Wonderful Cash Dollars

FRYERS

lb. whole **28¢**

lb. cut up **35¢**

Chopped **SIRLOIN 68¢**

Extra Lean Ground Beef **PATTIES 69¢**

Lanes Mardi Gras 1/2 gallon **48¢**

ICE CREAM

Flour 5 lb. **48¢**

GOLD MEDAL

FREE WIZARD OF OZ PUPPET

WHEN YOU BUY JOY GIANT SIZE

Collect a set of 7 FREE puppets when you buy JOY, OXYDOL and IVORY SNOW

69¢

FREE WIZARD OF OZ PUPPET

WHEN YOU BUY OXYDOL GIANT SIZE

Collect a set of 7 FREE puppets when you buy OXYDOL, JOY and IVORY SNOW

89¢

Shurfresh each **BISCUITS 7¢**

Imperial Powdered or Brown lb. **SUGAR 15¢**

Shurfine lb. **COFFEE 63¢**

Plus White Jumbo Size **Tooth Paste 69¢**

Shurfine Cut 303 can **GREEN BEANS 2 for 49¢**

Del Monte 303 can **FRUIT COCKTAIL each 25¢**

Del Monte 2 1/2 can **PEACHES 29¢**

Shurfresh 1/2 gallon **BUTTERMILK 39¢**

Hunts 20 oz. **CATSUP 33¢**

Mortons (all flavors) **CREAM PIES 25¢**

Libbys 303 can **SLOPPY JOES 49¢**

Food King 3 lb. can **Shortening 49¢**

Pork & Beans Van Camps 303 can **2 for 25¢**

Shurfresh **CRACKERS 19¢**

Bathroom Tissue Northern 4 roll **43¢**

Del Monte **TUNA 28¢**

All New FIREKING OVENWARE

COMPLETE YOUR SET NOW!

69¢ with each \$5.00 purchase

TABLE-SMART IN NEW CONTEMPORARY STYLING. NEW "CANDLE-GLOW" PATTERN, BLUE AND GOLD ON WHITE. WHITE COVER, TOO. THE MOST WANTED SIZES, CASSEROLES, OPEN BAKERS, PIE AND CAKE PANS, CUSTARD CUPS, AT COMPARABLE PRICES. START A SET NOW.

Pine Sol 28 oz. **DISINFECTANT 79¢**

BANANAS

Golden Ripe lb. **9¢**

Family Favorites

IVORY 4	35¢
IVORY	21¢
CAMAY 2 For	39¢
Spic Span	25¢
Comel	25¢
Lava	21¢
69¢	56¢
99¢	59¢



Cut Rate GROCERY

