

Morton Tribune

34 NUMBER 17

MORTON, TEXAS THURSDAY, FEBRUARY 28, 1974

PRICE FIFTEEN CENTS

Stock show set here March 4-5



Guests were on all sides Monday night as the Chamber of Commerce received their merit badges and Blue and Gold Awards Banquet at the schools cafeteria in Morton. An estimated 100 parents, cub scouts and friends of

scouting attended the annual event, at which den mothers as well as the cubs themselves received recognition for their work with the boys.

Entries high in quality and numbers

What officials are optimistically forecasting as the biggest and best ever Cochran County Junior Livestock Show will kick off in the county barns here at 9 a.m. Monday, March 4, 1974.

The show, which will run Monday and Tuesday, has a near record number of entries for the 1974 annual event. Cochran County Agent Roy McClung reported that there was a total of 243 animals registered when the entry deadline arrived. By division, there are 39 steers, 100 hogs and 104 sheep entered in the event.

General superintendent of the show is Bobby Neal of Whiteface. Superintendent of the steer division is Darwood Marshall and Joe Roberts, Dan Keith will be in charge of the sheep and Dwayne Cookston the swine.

The show barn will open at 9 a.m. Monday and from then until 2 p.m. will be devoted to receiving, registering and tagging the entries in all divisions. At 2 p.m. the doors will be closed to the entries and no animals may leave the barns until the judging has taken place.

The swine division will lead off the judging beginning at 9 a.m. Tuesday. The lamb judging will follow at 1 p.m. and the calves will be judged beginning at 2 p.m.

Calvin Holcomb, of Seminole, will judge the steers, Charles Smith Vocational Ag teacher from Loveland, will judge the lambs while Don Mitchell Vocational Ag teacher from Slaton will judge the swine.

Floor prices for the sale will be set at 6:30 p.m. with the sale to follow.

Alvin Gladden of Morton will be secretary for the show and auctioneering for the sale will be by Doug and Paul Zuber. Doug is a local farmer and Paul farms and ranches at Abernathy.

The grand champion and reserve champion in each of the three divisions are required to be sold as are the top 25 percent of the animals in each division.

In addition to the ribbons awarded to the showmen depicting their place in each

See STOCK Page 4



MR. AND MRS. BILL DEBOW are shown above as they received the Civic Pride Award in the residence division from the hands of Donald Hodge of the chamber of commerce board of directors last week. One award is given to the resident who has reflected outstanding civic pride by fixing up his residence and one is given to a place of business for the same reasons. The recipients have the privilege of retaining the plaque during "their" month and displaying it in any way they see fit.

MISD calls election, extends administrators

The Morton Independent School Board of Education called a trustee election to be held April 6 and extended for one year the contracts of supervisory and administrative personnel at its regular February meeting last week.

L.T. Lemons was appointed judge for the election which will be held in conjunction with the Morton city election which is set for the same date.

In accordance with Texas election laws, the deadline for filing candidacy for a school board seat was set for 5 p.m. March 6, which is thirty days prior to the election date.

Three seats will be open this year due to expiring terms of the incumbents. No filings had been announced at press time Wednesday.

Those receiving a one year extension on their contracts

include: Kenneth Baker, high school principal; Jim Middleton, See MISD Page 4

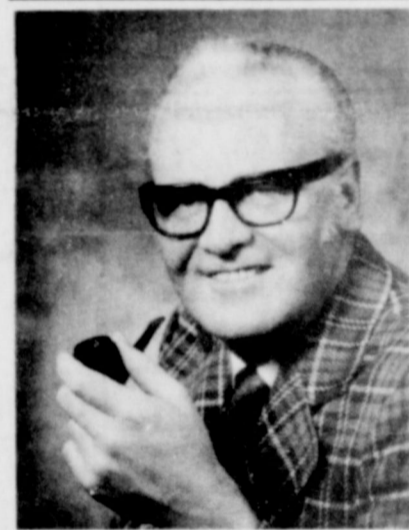

HARVEY FLOYD

Harvey Floyd announces for Representative post

Harvey Floyd of Vega has announced his candidacy for the office of State

Representative for the 72nd Legislative district and has released the following statement:

As Democratic candidate for State Representative of the 74th District seeking your support, you are probably asking yourself, "Who is Harvey Floyd and how can he serve me?"

I am a businessman, a family man, and a 14-year resident of your district who is faced with the same type of situations you face and who understands your needs and concerns.

As you hear my proposal, I ask that you think of it as a joint proposal — yours and mine — and to think of this election in a personal way which will allow us to better conditions.

Primary among our problems is inflation, which affects us all. There is an existing need in Texas for additional revenue to meet the demands of inflated prices. I believe our proposal can sufficiently increase state revenue and at the same time avoid a state income tax and increased state property taxes on property, etc.

Crude oil produced in the United States is priced at approximately \$4.50 a barrel. Texas taxes crude oil on a basis of about \$3.71 per barrel.

See FLOYD Page 4

Federal tax bite painful

en has the average Cochran County as he picked up his paycheck: "Boy, oh I had the money that took out of it."

much is being taken days? How much average local family multiplied in the past 10 here had been no for Federal income Security taxes? Calculations along this been made by the Tax organization. hat these two taxes.

combined, have grown so fast that they now take 80 percent more per family than they did in 1963.



MRS. JOE GIPSON

Mrs. Gipson throws hat in JP race

Mrs. Lena B. (Dutch) Gipson has announced her candidacy for the office of Justice of Peace Precinct 1 and released the following statement early this week.

It is with a deep feeling of gratitude and love when I say "thanks" to the Commissioner's Court in selecting me to serve the unexpired term of my late husband, Joe Gipson, who was your Justice of Peace Precinct No. 1.

At this time I am asking you to consider me as your next Justice of Peace Judge of Precinct No. 1 when this term expires.

Many of you have known me and my family during the forty years we have lived here. I have served in many capacities over the years, as a teacher in the public schools, owned and operated Little Folks School and in various

See GIPSON Page 4

With state and local taxes also on the rise, the net result is that the average American has to put in two hours and 39 minutes of each working day to pay his tax bills.

During the past year, the first 121 days went for that purpose. Not until May 2nd had he earned enough for his 1973 taxes.

On the other hand, most Cochran County residents

See TAX Page 4

Mail routes to require box numbers

Morton Postmaster Murray Crone today urged all rural and star route postal customers served by the Morton post office to use box numbers as part of their addresses to assume faster, more efficient mail deliveries from correspondents.

"Although box numbers are an integral part of most rural and star route addresses, it has recently become the practice of many postal customers to omit this element," Crone said.

"This practice sometimes causes mail to be returned to the sender because of an insufficient address. It has also been cited by publishers and other large mailers as one of the major causes of duplicate mailings to the rural customers.

"These duplicate mailings hurt everyone," the Postmaster said. "They cost the big mailers in dollars and cents, and because they flood the mail stream, everyone's mail is slowed."

Postmaster Crone said the box number is as important to rural and star route addresses as the house number is to city addresses.

"Unless a rural or star route address contains both, the box number and the route

See MAIL Page 4



THREE WAY JUNIOR HIGH football and basketball teams did themselves proud this year by taking the district championships in each of those sports. And they accomplished this with a combined total of only 13 boys playing in both sports. Their 8-man football team began with 10 players and went most of the season with only nine, while the basketball team started with nine and ended with seven. The football record was 6-0 and the basketball record was 16 wins and three defeats. The members of the combined squads are, back row, left to right, Earnest Cantu, Jerry Waltrip, Albert Rand, Jason Huff and Fred Zapata. Middle row, Ken Eubanks, Bill Hodnett, Larry Morgan, Gregory Zapata and Tommy Turnbow. Holding trophy are Tommy Turnbow and Mark Lowe. The coach of both sports standing on the right is David Williams. Not pictured is Brian Kirby.

Post
5c
Mortons

ALL SAYERS
ont page of today's
e is a story on the
common" citizens
om the federal
in taxes each
is reaching
al proportions—
s far from in sight.
ad that story, bear
hat the taxes
d are strictly
taxes, and do not
count the state,
pical and school
? When and where
? + +
f course, we
ttle item over the
esk from State
ive Joe Pentony,
who not only
that if the
al convention now
n Austin approves
endations of the
Committee on the
gher education in
the Permanent
und, (PUF), will
ain exclusively in
the University of
xas A&M, but that
e an immediate
million more in

\$202
IN
DRES
1974

99c
N
IRES
1974

ONS Page 4

VE!!
K WAGON
RAND
ICED
CON
99c
K
PS
9
CASCO
AXWE
HOU
LUCKY
LEAF
E FILLIN
\$1 09
N
IRES
1974
\$202
IN
DRES
1974
99c
N
IRES
1974

recurring role of police lieutenant Art Malcolim. Larry currently starred in the Los Angeles production of a London rock musical, "The Rocky Horror Show." Storch and Robyn Millan guest star in the opening episode.

Morton Tribune

Published Every Thursday Morning at 113 W. Washington St., Morton, Texas 79344

OFFICIAL NEWSPAPER OF COCHRAN COUNTY
"TEXAS' LAST FRONTIER"

BILL SAYERS, Editor and Publisher

Entered as second class matter at the post office in Morton, Texas, under the Act of Congress on March 8, 1879

Subscription rates—In Cochran County and adjoining counties: Per year, \$4.50, six months, \$3.00. Outside Cochran County: Per year \$6.00, six months, \$3.50. To insure proper service, subscribers will please notify us promptly of change of address.

Member  1974
TEXAS PRESS ASSOCIATION

Classifieds

CLASSIFIED RATES
5c per word first insertion
4c per word thereafter
\$1.00 Minimum

FOR SALE
1966 Olds Cutless, 2 dr., power, factory air, good condition. Call 927-3251. 4-8-c

FOR SALE
4 room house, close to school. Call 266-5389 after 6 p.m. 5-8-c

FOR SALE
1972 750 Honda. Slightly chopped. Must see to appreciate. Call 266-5124 between 9-5. 4-9-p

FOR SALE
Weening size pigs. See Jim Cunningham or call 525-4313. 3-9-c

FOR SALE—New Chisel plows and other equipment. Put your orders in now. Will deliver. Will not be undersold. Call 266-8653 or 927-3655. tfn-4-c

FOR SALE: 1966 Oldsmobile, clean and loaded. Call 266-5754. tfn-6-c

FOR SALE—House with acreage, 3 bedroom, 2 bath, brick. On Highway 116, 8 miles southeast of Morton. Ted King 525-4405. 6-4-pd

FOR SALE—New and used side roll irrigation systems now in stock. Call Days (806) 765-5559. Nights 745-3861. 8-3-c

FOR SALE: Sencap, Igran, Milogard, Treflan, Sodium Chlorate, Ansan, etc. See Leonard Groves at the Red Barn. Phone 266-5677. tfn-9-c

FOR SALE: 3 bedroom, 1 1/2 bath, large den, carpet, garage, 504 SE 9th, call 266-5936. tfn-10-c

FOR SALE: PEANUT, CANDY & GUM VENDING BUSINESS in Morton. ASSURED INCOME. Few hours weekly. Expansion and RESALE AGREEMENT. Total price \$1,238.00 cash. WRITE TEXAS KANDY COMPANY, Inc., 1327 Basse Rd., San Antonio, Texas 78212, include your phone number. 4-9-p

HELP WANTED

HELP WANTED: Experienced Irrigation Pump Setters, Pump Setter Helpers and Dribblers. Top wages and benefits. KENNY GEAR MACHINE WORKS, E. Hwy. 60, P.O. Box 1635 Hereford, Texas. (806) 364-2702. 1-9-c

3-BUSINESS SERVICES

MATTRESSES RENOVATED also new King and Queen Size. Pick up Mondays. Call Morton Tribune 266-5576. tfn-31-c

ONE of the finer things of live-Blue Lustre carpet and upholstery cleaner. Rent electric shampooer St. Taylor and Son Furniture. 1-9-c

COCKROACHES, rats, mice, termites, golfers, and other household pest exterminated. Guaranteed. 15 years experience. 894-3824, Levelland, Texas. Davidson Pest Control. Reasonable rates. rtfn-31-c

CARD OF THANKS

CARD OF THANKS: We would like to thank our friends and neighbors for their many acts of kindness during my stay in the hospital at Levelland. Your prayers were appreciated and also the many flowers, cards, and gifts. You will always be remembered. Elva Dee Cooper and family

CARD OF THANKS: Sherry and I would like to say thank you to all the friends who sent cards. We enjoyed each one and appreciate your thoughtfulness. Thank you, Mr. and Mrs. Charles Jackson, Whiteface.

PUBLIC NOTICES

SHERIFF'S SALE
THE STATE OF TEXAS
COUNTY OF COCHRAN
NOTICE IS HEREBY GIVEN That by virtue of a certain execution issued out of the Honorable 121st District Court of Cochran County, on the 27th day of December, 1973, by R.J. Vinson, Clerk of said District Court for the sum of One Thousand, one hundred eighty-two and 00/100—Dollars and costs of suit under a judgment, in favor of Randall Blackledge, d-b-a MacDonald Well Servicing Co. in a certain cause in said Court, No. 2066 and styled Randall Blackledge, d-b-a MacDonald Well Servicing Co. vs. Astro-Tex Oil Corporation, placed in my hands for service, I, C.G. Richards as Sheriff of Cochran County, Texas, did, on the 19 day of February 1974, levy on certain Real Estate, situated in Cochran County, Texas, described as follows, to-wit:
All of the right, title, and interest of ASTRO-TEX OIL CORPORATION in and to the mineral leasehold estate of the following described land, to-wit:
The Northwest 1/60 acres of Section 15, Block Y, Public School Land in Cochran

County, Texas, down to a depth of 5,200 feet below the surface, together with all personal property affixed thereto or used in connection therewith, as evidenced by certain recorded oil and gas leases and assignments thereof and levied upon as the property of Astro-Tex Oil Company and that on the first Tuesday in April 1974, the same being the 2nd day of said month, at the Court House door of Cochran County, in the city of Morton, Texas, between the hours of 10 a.m. and 4 p.m., by virtue of said levy and said execution on said judgment I will sell said above described Real Estate at public vendue, for cash, to the highest bidder, as the property of said Astro-Tex Oil Corporation.

As in compliance with law, I give this notice by publication, in the English language, once a week for three consecutive weeks immediately preceding said day of sale, in the Morton Tribune, a newspaper published in Cochran County.

Witness my hand, this 20 day of February 1974.

C.G. Richards
Sheriff Cochran County, Texas.

Published in Morton Tribune February 28, March 7, 14, 1974.

NOTICE

Notice is hereby given, due to the death of Justice Peace Joe Gipson, who was the only candidate seeking election to the office of Justice of the Peace Justice Precinct 1, the filing date will be extended for fifteen days in accordance with Article 1312(2a) Texas Election Code.

Filing deadline for any person seeking election to the office of Justice of the Peace Precinct 1 will be March 3, 1974 at 6 o'clock p.m. Democratic candidates desiring their name placed on the ballot for the May 4, 1974 Primary may file with the Cochran County Chairman, Mrs. Dorothy Barker, 602 E. Lincoln, Morton, Texas on or before said date.
(s) Dorothy Baker
Cochran County
Democratic Chairman

Published in Morton Tribune Feb. 21, 28, 1974.

Public Notice

The City of Whiteface is now accepting bids on renting land, 40.06 acres out of Labor 17 and 24, League 63, Midland County School land, Cochran County, Texas. Bids will be on cash or crop rent base. Bids must be submitted to the City Office at the City Hall, Whiteface, Texas not later than March 6, 1974. Said bids will be opened at the City Council meeting March 7, 1974.

(s) Mary Lou Martin
City Secretary
City of Whiteface
Published in the Morton Tribune
February 14, 21, 28, 1974

NOTICE OF INTENT TO ENGAGE WEATHER MODIFICATION ACTIVITY

Notice is hereby given to all interested parties that American Atmospheric Incorporated of 5652 Dayton Avenue, Fresno, California 93727, who holds License Number 2001 State of Texas, intends to engage in weather modification operation designed to increase rainfall and decrease hail for and on behalf of Better Weather Incorporated, Littlefield, Texas, and to conduct such as program by means of aerial application of artificial nucleating agents as follows:

1. The area over, or within which equipment may be operated, shall include portions of the counties of Lamb, Parmer, Castro, Swisher, Bailey, Cochran, Hockley and Lubbock.

2. The target area, within which rainfall augmentation and hail suppression is intended to occur, shall be described as follows:
The boundary of the target area shall be a line beginning at a point of origin Levelland, Hockley County, Texas, running due north to a point on Road approximately 4 miles west of Littlefield, Texas; thence due west on Road 54 to intersection with Road 303; thence north on Road 303 to Sudan; thence northwesterly on Highway 84 to its intersection with the Bailey County line; thence northerly to Black in Parmer County; thence northeasterly to intersection of the Parmer and Cochran County lines; thence easterly along northern boundary of Castro County to intersection with Road 385; thence southerly along Road 385 to Dimock; thence 3 miles southeasterly along Road 194; thence due south to the boundary of Lamb County; thence due north to the intersection of Lamb and Cochran Counties; thence due south along eastern boundary of Lamb and Cochran Counties to the intersection of Road 385; thence westerly to the point of origin Levelland, Texas.

3. The equipment, materials and methods to be used in conducting operation within this area shall be approximately 1400 square miles, and a 5 cm radar system, a 3 cm radar system, cloud seeding aircraft, and aerial application of silver iodide other nucleant considered appropriate for the artificial nucleation of cloud weather systems.

4. The person in charge of this project shall be Thomas J. Hender, Atmospheric Incorporated, Fresno, California.

5. The program may be operation various times throughout the period of May 1, 1974 through October 30, 1974.

6. Any person who feels they may be affected in some adverse way by this program may file a formal complaint with the Texas Water Development Board, P.O. Box 13087 Capitol Station, Austin, Texas 78711.

(s) Thomas J. Hender
Thomas J. Hender
President
Atmospheric, Incorporated
Published in the Morton Tribune
February 21, 28, March 7, 1974.

BUSINESS and PROFESSIONAL DIRECTORY

AUTOMOBILE DEALERS	REAL ESTATE	ELECTRONICS
GWATNEY-WELLS CHEVROLET-OLDSMOBILE CO. Your Home-Town Dealer Serving You With Full Line of Cars and Trucks	GLEN McDANIEL Buying or selling farms or city property Your Home-Town Dealer	See Us For RCA Electronics Television, Radios, Etc. SALES AND SERVICE ROSE AUTO & APPLIANCE Phone 266-5959 Morton
SEED	WESTERN ABSTRACT Call 266-5185 nites 266-5103	APPLIANCES
HARPOOL SEED-MORTON INC Specializing In High Quality Seed Wholesale and Processing Only See Us for Contract Production Sandy Aabill, Mgr.—266-5742	BOB CROSS Real Estate, Life Ins and Hospitalization FARM AND RANCH LOANS Now Available Phone 266-5730	WHIRLPOOL APPLIANCES Automatic Washers, Dryers, Refrigerators, Dishwashers
DENTIST	TIRE SUPPLY	ROSE AUTO & APPLIANCE Phone 266-5959 Morton
DR. GLENN G. THOMASON General Dentistry Office Hours in Morton Monday and Wednesday 9 a. m. to 5 p. m. Morton Professional Building Phone 266-5716	LUPER TIRE & SUPPLY COMPLETE TIRE SALES, SERVICE AND REPAIR Road & Farm Pit Stop Service 108 East Washington P.O. Box 1074 — Phone 266-5330 Morton, Texas	SEWING MACHINE SALES AND SERVICE Factory authorized PFAFF dealer We service all makes machines all work GUARANTEED SEWING CENTER & FABRIC MART Southwest corner of square Levelland, Texas Call 894-4250
PUMP SERVICES	INSURANCE	REAL ESTATE LOANS WESTERN ABSTRACT CO. We can meet your needs with low cost farm and ranch loans. Your inquiry will be appreciated.
CROCKET PUMP SERVICE Irrigation Sales & Service & Domestic 215 N. W. 1st, Morton Distributors of Simmons, HPC & Goulds Phone Mobile: 927-3820 Office: 266-8610	NATIONAL FARMERS UNION INSURANCE JOHN HUBBARD Agent for Bailey & Cochran Co. Life-Health-Casualty-Fire Real Estate 110 E. Madison, Morton-Ph. 266-8677 Bills-office 933-2392 Home 933-2321	THE EQUITABLE LIFE ASSURANCE SOCIETY CALL 266-5185 266-5602
JEWELRY		AUTO PARTS & SUPPLY MORTON AUTO SUPPLY All the best brands in Auto Parts and Supplies Kim Haalin, Owner-Operator 120 W. Wilson—Phone 266-8877
ATCHISON JEWELRY Levelland Phone 894-3450 617 Ave. G WATCH REPAIR DIAMOND SETTING CUSTOM MOUNTINGS	IRRIGATION MOTORS AMERICAN MOTORS 258-6 cyl 401-V8 6 months factory warranty JAY'S GARAGE Phone 266-5741 110 SE 1st	 GEORGE W. AUTRY, SR. PUMP SALES & SERVICE Domestic, Industrial, Agriculture Dealer for Goulds, Retco HPC and Rapidayton Pumps. Repair on all makes pumps and windmills. Gearhead repair. Hydraulic Gravel Packing. "Continuous Service Assured." P.O. BOX 728 ENOCHS, TEXAS 79324 Phone AC806-927-3511. Geo. Autry, Owner, AC 806-927-3940. Dennis Turney, Foreman.
DITCHING SERVICE	MORTON INSURANCE AGENCY Life-Health-Casualty-Fire "Your Independent Agent" Chris Bell, Owner Office 266-5561 Home 266-5918 120 SE 1st Street	WALT'S ELECTRIC CONTRACTING, RESIDENTIAL, & COMMERCIAL REPAIRING-WIRING 313 W. WASHINGTON 266-8941
SOUTH PLAINS DITCHING SERVICE We sell, install and repair all types of plastic pipe, gas lines, irrigation lines, steel lines. Give us a call for a competitive bid. Jacqueline and Larry Kelly Box 348 Levelland, Texas 79336 Call 894-7634 894-3629	HAVE YOUR ATTORNEY DRAW YOUR WILL NAME FIRST STATE BANK EXECUTOR AND TRUSTEE FIRST STATE BANK MORTON, TEXAS	
ANIMAL REMOVAL MORTON BI-PRODUCTS, INC. Dead Cattle Removed Day or Night Phone 266-8621 Nights 266-5052		
RICK'S TV & RADIO SALES & SERVICE Servicing all makes & models Ricky Gault, owner Phone 927-3150 Star Route, Goodland, Texas 79327		

We're the best of all possible banks because of you!



A bank that looks to help you is the bank you can look to for all kinds of help. We know you want the answers to questions. Not a lot of questions to answer.

So our response is a bank-full of services with the accent on special attention for each customer.

And just knowing that we have your trust and confidence makes us just that much better. In fact, that's what makes us the best . . . and it's all because of you.

THE BEST OF ALL POSSIBLE BANKS

Levelland State Bank

824 Austin St. 894 6111

9 A.M. TO 3 P.M. Monday thru Friday



The Consumer Alert

by John L. Hill
Attorney General

what happens when you
General's office with a
out what you consider an
practice?

General's Consumer
Division staff has worked out
is allowed to receive and
than 4,932 consumer
I took office in January.

covered more than \$232,000
consumers in that time.
more cases, complaints
before a consumer actually

Austin alone averages 255
about consumer problems
and about 85 written
come in during the same

The Attorney General's
es in Dallas, Houston, San
ock, and El Paso also
calls and letters each week.

on such a scale requires
em be efficient, or else
ight go unanswered or be
eks or months.

we go about handling the
atters we get regarding
blems:
plaint is received by letter
standard complaint form
consumer to complete. It
ic facts about the business
d provides space for the
escribe what he feels

contracts, sales receipts,
s, or other pertinent
ating to the matter should
in the complaint form. If it
person to get copies, we
nd us the originals, which
r our use, and return to

med from indicates that
been a deceptive business
representation of a
arranty, or false or
vertising, the case is
one of our Consumer
ision staff members, a file
preliminary analysis is

that to someone with a
a few days seems like a
ail, so the same day we
plaint form, we send a
edgment. This lets the
we have begun work on his

se of you...
a man is
usty road
g south

spindi...

analyzing, prob-
end you an
story. Other
Science Monitor
are gathering
you in Moscow,
 Beirut, London,
n Francisco, and
n.

you need to
d what's happen-
r to change
ing and to support

istian Science
ves you the facts,
s how problems
olved. It keeps
ed but not de-
the Monitor has
hopeful outlook.
commentary, art,
ent, fashion,
iness, family: a
newspaper
Friday) with
for everyone.
day — less than
e stamps.

this unique daily
for 4 months — over
only \$11.
closed Bill me later

(Please print)
Apt.

ZIP
Science Monitor®
S. Astor Station
Massachusetts 02123

If examination of a complaint shows
that another agency is the one to assist the
consumer, or that the Attorney General
simply does not have jurisdiction in the
matter, we supply the name and address
of the appropriate agency to contact.
Often we suggest that a private attorney
could be of help with legal advice which
by law we cannot give to private individuals.

A complaint received from an area of
the state covered by one of our regional
offices is referred to that office for
handling.

After analyzing the consumer's
complaint, the lawyer assigned to the
case notifies the company or individual of
the complaint that has been lodged and
sends a copy of the complaint form so the
nature of the problem is fully understood.

We ask that they get in touch with the
consumer, and try to work the problem
out within two weeks. In many cases, the

Bledsoe News

The Bledsoe Antelopes lost their Bi-
District game to the Spade Longhorns 72-
51. Tracey Griffiths scored 11 points, and
Terry Rawls and Gary Young scored 10
points each in that game which was played
in the Texan Dome at Levelland on
February 26.

In previous action at Lamesa High
School on February 21, Bledsoe topped
Sands of Ackerley 61 to 57. Terry Rawls
scored 19 points in that game. Tracey
Griffiths had 16 and Gary Young had 14
points.

Puppet Show
Bob Bromley and his puppets were
featured at the Southern Schools
Assembly Tuesday, February 26. Mr.
Bromley, who has performed before the
Queen of England and for Princess Grace
of Monaco, has among his many handmade
puppets a lady skeleton, a pianist, Noah
(of Ark fame), a clown, and a violinist.
The educational program was very
entertaining.

Little Dribblers
The Bledsoe boys downed the Blue
Bombers 27-24 in an overtime February
21 at Whiteface. Wayne Bilbrey was
Bledsoe's highest scorer with 15 points.

Friday, February 22, the boys won
their game 28 to 23 with Robert Landrill
scoring 10 points.

The girls team swatted the Green
Hornets 28-19 in Thursday's game with
Patti Hall scoring 24 points.

Friday the girls' game ended with a 22-
13 score, and Patti Hall did it again by
scoring 20 points.

4-H Meeting
The Bledsoe Busy Bees 4-H Club meets
today, February 28 at 4:45 p.m. at the
County Barn for an important meeting.

**APPLY NOW FOR
WEED FREE LAWNS
THIS SUMMER**

**Stop Weeds
Before
they start**

**A COMPLETE LINE OF
LAWN & GARDEN
PRODUCTS**

**LEWIS FARM & RANCH
PHONE 266-5461**

difficulty will be resolved to the mutual
satisfaction of both parties. Often, we
consider our complaint process
successful when we can serve as a go-
between to get the consumer and
businessman to solve their problem
through mutual cooperation.

If a matter cannot be settled, my staff
investigates further, listens to both sides
of the story, and tries to solve the
difficulty through informal negotiations.
Once again, our role ideally is to get the
two parties talking.

But if no mutually satisfactory solution
is reached, assistant attorneys general
confer with the head of the Consumer
Protection Division and with me
personally to decide if it is necessary to
go to court.

Most complaints we receive, however,
are settled without the need for litigation.
My staff members follow up every
complaint we receive until some type of
settlement is reached, at which time our
files are closed.

If you have any further questions about
how the Attorney General's office handles
consumer problems, consult staff
members of my Consumer Protection
Division in our main office in Austin, or in
a regional office near you.

SEGREGATION STRATEGY

On Feb. 8, 1970, governors
of four southern states met in
Mobile, Ala., to discuss strategy
against court-ordered
school desegregation.

**STATE CAPITAL
Highlights
AND Sidelights**
by Bill Boykin
TEXAS PRESS ASSOCIATION

AUSTIN, Tex.— Home insurance rates
are going up for most Texans.

New rates to be effective June 1 or July 1
will take into consideration expected
rising costs of replacing and repairing
damaged buildings.

The rates were adjusted a year ago
(Jan. 1, 1973), with reductions in most
lines.

Indications are fire coverage for
homes will go up this year, but
commercial building protection will cost
less.

Multi-purpose homeowners policies
will increase in price for Seacoast and
North-Northwest territories. Although
the loss record of the last decade
indicates a 5.5 per cent reduction for the
Central Inland area, G.L. Jones, State
insurance Board chief property actuary,
said inflation may negate the saving.

All three territories are due for an
increase on extended coverage, including
windstorm and vandalism coverage.

State Board statistics hold promise of a
saving on commercial building coverage
for the Central Inland territory.

University of Texas and Texas A&M
income from the \$680 million Permanent
University Fund.

Permanent and Available school funds
are left intact, and the legislature is
charged with providing for "first-class"
higher education.

LAW "DISCOVERED" — The Texas
Board of Pardons and Paroles only last
November discovered a law requiring it
to recommend to the governor whether
prisoners should have full citizenship
rights restored on completion of
sentence.

"Until our present board membership
was made aware of this provision very
recently, it has been ignored," said
Charles G. Shandera, a member of the
Board, in a letter to Sen. A.R. Schwartz of
Galveston. Schwartz is chairman of the
Constitutional Convention Rights and
Suffrage Committee.

Shandera said he does not think the
oversight has worked any great hardship
on ex-convicts deprived of civil rights,
because they can make requests for full
pardon.

Rights including voting, running for
public office, jury service, entry into
licensed professions and eligibility for
bonding.

The School Land Board approved new
regulations for oil production to insure
protection of the environment and correct
oil and gas royalty payments to the state.

Grants of \$3.6 million were awarded
for improving the criminal justice
system.

QUALITY • VALUE • SAVINGS

• THE FINEST FOODS AT BUDGET PRICES •

SPECIALS GOOD MARCH 1 THRU MARCH 7

GLOVER FULLY COOKED

HAMS WHOLE LB.	85c	
BUTT LB.	89c	HORMEL LITTLE
SHANK LB.	82c	SIZZLERS
		12 OZ. 98c

WILSONS ALL MEAT		85c
FRANKS	12 OZ.	
WHITE SWAN FRENCH STYLE		3/89c
GREEN BEANS	303 CANS	
WHITE SWAN		2/45c
BEETS	16 OZ.	
BORDEN'S		89c
ICE CREAM	1/2 GALLON	
WHITE SWAN SOFT		49c
MARGARINE	TUB-1 LB.	
WIN-YOU		2/75c
CHERRY PIE FILLING	21 OZ.	65c
FIRESIDE FIG BAR		65c
COOKIES	32 OZ.	
GEISHA-PACIFIC		49c
MACKEREL	15 OZ.	
HI-C DRINKS	46 OZ.	
PETER PAN		55c
PEANUT BUTTER	12 OZ.	
SHURFINE HYDROX		45c
COOKIES	15 OZ.	
BORDEN'S		69c
BUTTERMILK	1/2 GALLON	
BIRDS-EYE FROZEN		2/69c
BROCCOLI SPEARS	10 OZ.	

LISTERINE	14 OZ.	99c
MAALOX LIQUID	12 OZ.	\$1.39
ARRID-EXTRA		\$1.49
DRY DEODORANT	9 OZ.	
IVORY LIQUID		73c
DETERGENT		
GIANT SIZE		
10c OFF	49c	
KRAFT 1000		
ISLAND DRESSING	16 OZ.	
		73c

GRAPEFRUIT	
POUND	19c
RADISHES OR	
GREEN ONIONS	
BUNCH	10c
ORANGES	
5	
POUNDS	69c

RAMSEY'S FOOD STORE

after you see
your doctor.

bring your
prescription to

Liner's PHARMACY
MORTON PH 266-8965

YOUR NEW TV GUIDE HERE EACH WEEK.

recurring role of police lieutenant Art Malcolm. Larry currently starred in the Los Angeles production of a London rock musical, "The Rocky Horror Show." Storch and Robyn Millan guest star in the opening episode.

STOCK FROM PAGE ONE

class, there are two special awards to be given this year. The Alton Ainsworth Memorial Award, consisting of a large trophy, will be awarded for the grand champion and reserve champion steer. The others will be special trophies awarded by an anonymous donor for the grand champion and reserve champion barrow.

In addition to these there will be the usual Herdsman and Showmanship awards, consisting of a large trophy and \$10.00. The Herdsman award will go to a 4-H Club or to a chapter of the Future Farmers of America and the Showmanship award goes to the outstanding individual exhibitor.

McClung, in an interview with the Tribune, cited all the hard work and devotion to their projects that the 4-H and FFA youths have put in preparation for this show which is a very high point in their young lives.

"I consider this type of activity as one of the greatest tools for preparing youngsters for adulthood and shaping the way they will go in the world, and I hope that our area citizens will continue to give them support that they have so generously contributed in the past.

FLOYD FROM PAGE ONE

Statetax on oil is 4.6 per cent at the well plus a 3-16c per barrel pipeline tax giving a total of under 20c per barrel state revenue from oil.

Texas collected approximately \$210 million from this source in the fiscal year ended August 31. Revision of the state's taxation program of crude oil would greatly increase this revenue source.

An even more urgent need is revision of the state program taxing natural gas. Texas collected \$125 million in taxes in the latest fiscal year on \$1.8 billion paid for natural gas produced in Texas. Much of this gas goes to other states where it serves as cheap fuel.

Natural gas in Texas is taxed at 7.4 per cent of its wellhead value. Many contracts were made, and are still in force, which sell gas at price ceilings imposed by the Federal Power Commission with a base tax on Texas-produced gas at 16c per thousand cubic feet. Current market value is 75c per thousand or more. A consumer buying gas at 16c per thousand pays state tax of 1.2c while the buyer of 75c gas pays 5.6c tax.

This present percentage system of taxation is unfair to the buyer paying high prices and favors those who pay the least for gas at the well. With action from the state and cooperation from the Federal Power Commission in changing from a percentage tax to a flat-rate of taxing natural gas, the taxing system would be equalized and would create an untapped source of state revenue.

The above proposal is but one I have to suggest. If elected, I pledge to serve you on the district level as your needs from the local level are communicated to me from you. By working together, I believe I can represent you well. I solicit your support and influence in the upcoming election.

Floyd has served on the school board at Vega and has served two terms as city commissioner there. His wife, Loudene, teaches business subjects at Vega High School. He states that he is a steadfast opponent of Daylight Saving Time.

GIPSON FROM PAGE ONE

businesses. I feel with your cooperation, I am fully qualified for the position which I am seeking.

I will be grateful for any and all consideration shown me in your selection of Justice of Peace, Precinct No. 1.

MAIL FROM PAGE ONE

number, it is an incomplete address and is subject to

return to the sender," Crone stated.

In a recent improvement program the Texas Highway Department has repainted and painted the name, route number and box number on all mail boxes on the highways they maintain in this county. If you do not know your box number, please call the post office at Morton to find out, if Morton is your home post office.

TAX FROM PAGE ONE

have seen their earnings rise sharply in recent years.

Much of that added money never reached them, however, because the larger incomes, coupled with mounting taxes, resulted in bigger payroll deductions.

In the 10-year period the average family in the local area had total earnings, before taxes, of approximately \$101,600, according to the annual reports.

Some \$13,900 of this total went for Federal income and social insurance taxes.

This was only part of the tax burden, however. It was the visible part. In addition, there were the so-called hidden taxes, such as the excise levies on cars, gas, liquor, tobacco, telephones and the like.

The Tax Foundation estimates that if these and other levies passed on to consumers were added up, it would be found that the government collects over \$74 in that manner for every \$100 it receives via the visible taxes.

Applied to Cochran County, the figures indicate that the local population paid an estimated \$10,290 per family in the 10 years in these hidden taxes.

MISD FROM PAGE ONE

junior high principal; Harold Drennan, elementary principal; Lenave Freeland, counselor; Dorothy Rose, Coordinator and William J. Hodge, business manager.

In other business, Superintendent Bob Travis

presented a proposal from the high school students requesting that the commencement exercises and Baccalaureate services be combined into a single ceremony this year.

A motion by Don Lynskey and seconded by Bob Polvado to combine the two ceremonies passed unanimously.

Travis reported that the average daily attendance is down to 849 in all the schools and that absences due to the flu put MISD in danger of losing another teaching unit. He advised that he might turn school out for two or three days and make the time up at the end of the year. (He subsequently did turn school out Thursday and Friday.)

A request by a local church to use rooms in the Eastside Elementary school on Sundays was turned down by the board due to the large amount of equipment stored in the rooms.

MORTONS FROM PAGE ONE

taxes and more each year thereafter.

We understand that the Permanent University Fund now totals somewhere in the neighborhood of \$800 million. How does that grab you?

If the 30-odd additional state colleges and universities are to be supported by the state, it means that YOU and ME are going to have to dig deep--while those two universities sit back and have themselves a ball, with money in amounts they cannot possibly spend.

Some 25 years ago, when we were slaving for the neighboring big brother newspaper while a student at Texas Tech--whose annual budget was at or under \$1 million--we recall that the PUB at that time was in the neighborhood of \$96 million--and we couldn't believe there was that much money in the world. It do grow, don't it?

Note to Jim Bell--Boy, if someone called us an

"Automated Drip" in a national magazine, we would really get after them! They can't do that to us!

Actually, Jim was featured in a national magazine (with cover portrait, yet) and we received the information a little late for this week's paper, but will have it next week. (Our "in depth" reporting will get to the bottom of that "Drip" thing.)

There will be a young man contacting on our behalf most of the business people of Morton this week and the first few days of next week for the purpose of selling advertising for the cable TV Guide that we will be publishing soon.

This is to inform you that he is acting on behalf of the Tribune. This is a service of the parent company to get us started in the business and is done as a courtesy to us for purchasing the TV guide. The only money that will go outside this county is the price we pay for the TV guide service.

We understand now that the stations we will originally receive on the cable will be the three Lubbock stations plus the Clovis station and Roswell Channel 10. Channel 10 is not the same as Lubbock Channel 11, but altogether different.

If the guide is accepted here and we go ahead with it, it will contain the Fort Worth and Dallas stations as well--for the reason that we expect to be receiving them within a reasonably short time.

We feel that we have dealt fairly and equitably with local merchants and businessmen--and we are very grateful for the acceptance we have received--and hope you will receive this young man with confidence and courtesy and listen to his proposition with a positive attitude. We are placing our reputation behind his integrity.

Scanning the editorial page of the Avalanche-Journal, as we avidly do each day, we discovered a letter to the editor written by the seniors at Three Way High School--and we want you all to know that we

are proud of them. They proved, not only that they cognizant of current events but that they have some opinions on them.

Nuff said, here is a letter:
Editor, Lubbock Avalanche-Journal:

As concerned Americans we would like to express views on the gas shortage do not believe that there is a shortage. We think the companies are charging much for gasoline.

They can produce it nearly the same price as did last year, but now charge twice as much. The companies are getting rich draining money from all citizens of the United States.

We spend millions of dollars on Watergate. Let us spend a little now to investigate the shortage. Let us put the companies on television and let them tell us how they are making a profit while they are making them prove that there is a shortage.

As high school students are much more concerned about our gas shortage than were about Watergate. Investigation into the companies might explain more things. Why are companies exporting products out of the country there is an oil shortage. United States should get a chance at our own oil before it is exported.

Another increasing problem is Arab nations. We believe that the U.S. should stop exports to the Arab nations until they start exporting some oil in return. Most of the Arabian oil was drilled by American companies with American money. Why do the American oil companies repair wells and send parts for them when they won't send us oil?

Three Way Senior High
Nancy Blackman
President

WINTER OLYMPICS
The Winter Olympic Games at Squaw Valley, Calif., were opened by Vice President Richard Nixon on Feb. 1960.

ONLY YOU HAVE THE KEY!

Do You Insist On Personal Privacy?

We Believe We Have An Answer For You In Respect To Your Very Private And Most Valuable Properties-- The Answer Is A

FIRST STATE BANK SAFETY DEPOSIT BOX

Yes, We have just recently installed a new bank of boxes that is sufficient to serve all our Morton trade area customers

DON'T LET IT BURN UP IN A HOME FIRE!

Because you failed to safeguard it properly. Valuable Documents, Cash, Jewelry Momentos, Deeds, Insurance policies, etc. require safe storage

THE ONLY SAFE PLACE

for them is in a safety deposit box at your local bank--where you, and you alone, will have the key. Nobody--from bank presidents to the chief of police--can snoop into your personal business here.

COME IN TODAY

You Will Be Surprised at The Low Cost

FIRST STATE BANK

MEMBER OF F.D.I.C.

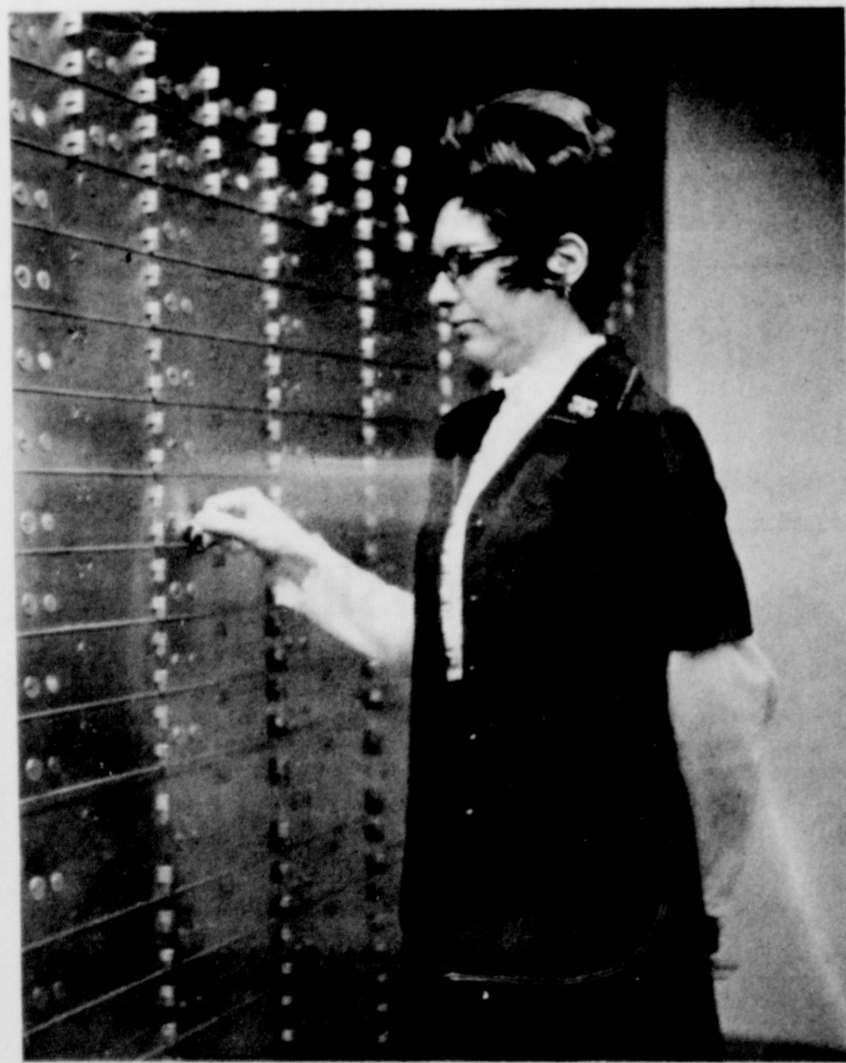

Pictured Above Is A Typical Bank

Of Safety Deposit Boxes

Three Way News

By Mrs. H.W. Garvin

who was 91 years old that day.

Mrs. H.W. Garvin and Mrs. Dutch Powell spent Tuesday in Lubbock.

Mrs. Maxine Robertson from Haskell and her daughter, who is a student at West Texas University, spent the weekend visiting Mrs. Robertson's father, John Tyson.

The Three Way Baptist Church observed college day Sunday. The guest speaker and music was presented by students from Wayland Baptist College in Plainview. Lunch was served at the church following the worship service.

Mr. and Mrs. W.L. Welch spent the weekend in Big Spring visiting their daughter, the Tommy Walls.

Mr. and Mrs. Jack Reeves visited in the D.S. Fowler home Sunday night.

Mrs. George Tyson visited with her daughter in Lubbock Saturday.

and Mrs. Jack Furgeson spent the week at the University Hospital in Lubbock the past week.

A large crowd attended the farm sale Tuesday at the Johnnie Wheeler farm. The Wheelers left Thursday morning for their new home at Comanche.

Mr. and Mrs. Dutch Powell visited their daughter, Mr. and Mrs. Andy Vinson, in Clovis, N.M. Friday.

Mr. and Mrs. Jack Furgeson left Sunday for Whitewright to visit his father

Frank Fine was a patient in

University Hospital in Lubbock the past week.

Carroll Fort and Mrs. DeWayne and children of Brownwood relatives in the community last week.

Terrell, small son of Mr. and Mrs. Tommy Terrell, and LeAnn Abbe in patients in Cochran Memorial last week.

Frank Fine was a patient in

WANT TO SWING INTO SPRING?

LET GWATNEY-WELLS SEND YOU ON YOUR WAY WITH OUR SUPER SPECIAL

CHEVROLET IMPALA SALE!

YES, FROM NOW THROUGH MARCH 2 WE ARE OFFERING THE GREAT NEW IMPALA

AT ROCK BOTTOM PRICES SUCH AS THESE:

1974 IMPALA SPORTS COUPE \$377318

1974 IMPALA 4 DOOR SEDAN \$386324

THESE WON'T LAST CHOOSE YOURS TODAY!

GWATNEY-WELLS CHEVROLET-OLDS

E. WASHINGTON

MORTON

Accent on Health

A weekly public service feature from the Texas State Department of Health

At this time of year, for the past two years, Texas has been near the peak of an epidemic of influenza-like illnesses. While no great upsurge has been recorded this year, influenza-like illnesses, similar to Type B influenza cases in other states, are being reported in small towns throughout Texas. Most of the victims are school children.

Normally, the big metropolitan areas are first to report outbreaks to the State Health Department. Often an increase in illness is reflected in an upswing in visits to emergency rooms of big city hospital clinics. The State Health Department is informed of many diseases through a weekly reporting system employing city and county health officers.

So far in Texas for the 1973-74 winter season, reports of influenza-like diseases have been about normal for the season. During January, for instance, the weekly average of reported influenza-like illnesses was just under 2,560, building to a high of 3,370 cases the last week. Then, for the fifth week of the year, the number increased to 5,140 cases.

While the rise may be significant, it is far below the more than 25,000 cases at the end of January, 1972. Whether the cases move to the big cities, cannot be foreseen, but health authorities hope that they won't.

Outbreaks of influenza, predominantly Type B, have been reported by the Center for Disease Control in Illinois, Wisconsin, Michigan, Tennessee, Georgia, Minnesota, Iowa and Oklahoma. The characteristic symptoms are fever, sore throat, cough and headache.

Outbreaks in Texas were first reported following school closings in Brady, Plainview, Mineral Wells and Meridian. Higher than average school absenteeism was reported in more than a half-dozen other communities at about the same time. The number affected schools has increased.

The prevailing symptoms in Texas have been fever, coughs, sore throat and running eyes. Some nausea, vomiting and diarrhea have accompanied these respiratory complaints, says the State Health Department. Symptoms have persisted for two or three days.

There may be more cases occurring in Texas, but with symptoms that aren't severe enough for a physician to be called. Thus, they wouldn't be reported to health authorities.

Susceptibility to influenza is universal. Whether you come down with the illness may depend on your physical condition

and the degree of exposure. Prior exposure to related influenza viruses may be in your favor in warding off influenza. Plenty of rest and a sound diet also can work in your favor.

Influenza may be contracted by breathing in the droplets of air expelled by an ill person through talking, coughing, sneezing or laughing. Or, direct contact with contaminated clothing, linen, and other articles can transmit the disease.

While you may not be able to avoid all contact with a flu-causing virus, you can avoid exposing yourself to those you know

KEEP TRUCKIN'

Better than 78 per cent of \$79.7 billion of the \$101.8 billion of U.S. freight revenues is derived from highway transportation.

RED OIL

Russian imports of crude oil from the Middle East have risen steadily in recent years and were expected to reach 35 million tons by 1975.

are sick or feeling badly.

And, if you think you're coming down with the flu, go home and go to bed to keep from exposing others. Patients are urged to get plenty of bed rest, drink plenty of fluids, not to come in direct contact with others, and to consult their physicians for treatment.

Berlin: Year-Round Festival for All



For year-round entertainment it is hard to beat West Berlin which in 1974 continues to offer visitors several top-notch events each month, in addition to the scores of conventions for which this metropolis is renowned. Photo shows entrance to the annual German-American Folk Festival in July/August; but there is an excellent variety of choice for anyone at any time.

Right after the Int'l Green Week Fair (Jan./Feb.), March offers the Int'l Boat Show, Leisure-Time Exhibition, Int'l Travel Show, Annual Used-Car Show & Mart, Int'l Pedigreed Dog Show (followed by the Pedigreed Cat Show), and the year's first Ballet Week at the Opera.

April has its InterChic Int'l Women's Fashion Fair, Spring Fair, Blossom Time Festival, and the Free Berlin Art Exhibition. May presents the May Day Festival, and the 6th International Art Fair.

In June, root at the World Soccer Championships; or attend Berlin's 24th Int'l Film Festival, another Ballet Week at the Opera, or the German-French Festival.

In August, Berlin is also host to the 20th annual European Dance Jamboree, and September brings the 24th annual Berlin Festival Weeks.

October has the 26th annual Oktoberfest, and also the year's second InterChic. November ushers in the incomparable sound of Berlin's Jazz Days, and the Int'l Book Fair for some 30,000 just-out works.

And finally, December rings in the beautiful Christmas Fair at Berlin's vast, landscaped Exhibition Grounds.

HARVEY FLOYD ANNOUNCES CANDIDACY AS STATE REPRESENTATIVE

Democratic candidate for State Representative of the 74th District seeking your support, you are asking yourself, "Who is Harvey Floyd and can he serve me?"

I am a businessman, a family man, and a 14-year resident of your district who is faced with the same situations you face and who understands your needs and concerns.

When you hear my proposal, I ask that you think of my proposal — yours and mine — and to think of my election in a personal way which will allow us to solve our conditions.

One primary among our problems is inflation, which affects us all. There is an existing need in Texas for additional revenue to meet the demands of inflated costs.

I believe our proposal can sufficiently increase state revenue and at the same time reduce state income tax and increased state property taxes on property, etc.

Crude oil produced in the United States is priced at approximately \$4.50 a barrel. Texas crude oil on a basis of about \$3.71 per barrel. State tax on oil is 4.6 per cent at \$1.71 plus a 3-16c per barrel pipeline tax giving a total of under 20c per barrel state tax from oil.

Gas collected approximately \$210 million from this source in the fiscal year ended 1971. Revision of the state's taxation program of crude oil would greatly increase revenue source.

Even more urgent need is revision of the state program taxing natural gas. Texas collected \$125 million in taxes in the latest fiscal year on \$1.8 billion paid for natural gas in Texas. Much of this gas goes to other states where it serves as cheap fuel.

Natural gas in Texas is taxed at 7.4 per cent of its wellhead value. Many contracts are still in force, which sell gas at price ceilings imposed by the Federal Energy Commission with a base tax on Texas-produced gas at 16c per thousand cubic feet. Current market value is 75c per thousand or more. A consumer buying gas at 16c per thousand pays state tax of 1.2c while the buyer of 75c gas pays 5.6c tax.

The present percentage system of taxation is unfair to the buyer paying high prices for gas and those who pay the least for gas at the well. With action from the state and the Federal Power Commission in changing from a percentage tax to a flat tax on natural gas, the taxing system would be equalized and would create an additional source of state revenue.

My proposal is but one I have to suggest. If elected, I pledge to serve you on the state level as your needs from the local level are communicated to me from you. By working together, I believe I can represent you well. I solicit your support and influence in the coming election.



HARVEY FLOYD

NATURAL VITAMIN SPECIALS

NATURE'S FINEST VITAMIN E
200 I.U. Capsules - 100's
2 FOR 747
400 I.U. Capsules - 100's
2 for \$10.98
100 I.U. Capsules - 100's
2 for \$5.49



NATURE'S FINEST Protein Tablets
Chewable Almond Flavor
562 mg. 200's.

2 FOR 359



NATURE'S FINEST Vitamin C
250 mg. Tablets - 100's

2 FOR 229

500 mg. Tablets - 100's
2 for \$3.67
100 mg. Tablets - 100's
2 for \$1.33



NATURE'S FINEST Brewer's Yeast Tablets
250 tablets, 4 1/2 gr.

2 FOR 289

NATURE'S FINEST B-Complex
With Vitamin C
High potency, 100's.

2 FOR 547



Rx LINER'S PHARMACY

24 HOUR PRESCRIPTION SERVICE

DAY 266 8965 PRESCRIPTION PHONE NITE 266 5007

- Paid for by Harvey Floyd, Vega, Texas

About Local Folks

By Dutch Gipson

Mr. and Mrs. H.B. Barker and John returned Monday after spending the weekend in Waco with their son, Phil, who is a student at Baylor University.

Mrs. Odessa Williamson attended the funeral of her aunt, Mrs. Ollie Prichard, in Seymour, then drove to Quanah for a visit with Mrs. Lillian Williamson recently.

Enochs-Bula News

By Mrs. J.D. Bayless

Guests in the J. W. Layton home last Sunday afternoon, was Mr. and Mrs. Earnest Ellison of Lubbock, and Bill Layton and son, John, from Newburg, Oreg. Bill and John spent the week with their grandparents, the Laytons, and visited with other relatives.

Carl Hall was in Lubbock last Sunday to be with his son and wife, Mr. and Mrs. Lawrence Hall, who had been here for some time to be with her father, John Yanlandingham, who is still in the intensive care ward at Methodist Hospital. He isn't improving very fast. Lawrence left Lubbock Sunday by plane to return home.

Mr. and Mrs. Chester Petree drove to Lubbock last Sunday afternoon for a visit with their son, Mr. and Mrs. Dannie Petree and family.

Mr. and Mrs. Johnny Wheeler left last week for Comahche, Col. where they will make their home. They will be missed by their friends very much.

Mr. and Mrs. Joe Milsap visited friends, Mr. and Mrs. Connie Davis, at Levelland last Sunday.

Mr. and Mrs. J.D. Bayless were in Lubbock Wednesday and visited in the home of friends, Mr. and Mrs. Fitz Adair

and were dinner guests in the home of her sister, Mrs. Gracy Swanner, and son, Jimmie. A niece and husband, the Harold Arants, of Levelland dropped in for a visit.

A.P. Fred is still a patient in Methodist Hospital in Lubbock. He had more surgery Friday.

Mrs. L.E. Nichols, Mr. and Mrs. Dale Nichols, Mr. and Mrs. Quinton Nichols and Gary were all in Lubbock Monday to be with her son and brother, Harold Dean Nichols, of Idalouas he had surgery at Methodist Hospital.

We wish to welcome Mr. and Mrs. Joe Wheeler and children to our area. They will be living in the C.C. Snitkers house until their house is repaired.

Chris, Kim and Kerry Rowden of Lubbock stayed Wednesday till Monday with their grandparents, the E.N. McCallis.

Visitors in the home of Mr. and Mrs. C.C. Snitker Saturday afternoon was their granddaughter, Judy Snitker of Lubbock and Cathie Snitker of Enochs.

The FHA sponsored a chicken dinner at the school lunch room last Sunday. They served approximately 125 plates.

L.E. Pollard fell at his home Thursday night and is a patient in the Littlefield hospital.

Those winning door prizes Saturday at the Five Area Telephone and Bailey

County Electric Cooperation meeting in the Cochran Activity Building in Morton Saturday afternoon from our area were: the Young Brothers Gin, Mrs. Charlie Byars, Mrs. A.M. McBece, Mrs. Alma Altman, Mrs. Jannie Marow, John Blackman, Chester Petree, Mrs. C.R. Seagler, Mrs. E.F. Campbell, Charlie Tiller, E.C. Gilliam, Bula School, Mrs. Beulah Toombs, J.C. Snitker, Bill Sowder, Dewitt Tiller, J.O. Phillips and W.L. Speck.

We wish to express our sympathy to the families of Mr. and Mrs. Raymond Austin in the loss of her mother, Mrs. Willie Moore, who died Saturday at Clovis, N.M.

Mr. and Mrs. Bob Newton left Thursday afternoon for a visit with their son, Mr. and Mrs. Dennis Newton, at Rust.

Visitors at the Baptist Church Sunday were Mr. and Mrs. Eldred Mixe and son, Sterling, of Crosbyton, Mrs. Nelma Wilson of Lubbock, and Bill Layton and son, John, of Oregon.

Dinner guests in the home of Mr. and Mrs. J.E. Layton Sunday were relatives, Mr. and Mrs. Eldred Mixe and son, Sterling of Crosbyton, Bill Layton and son John of Oregon, the J.W. Laytons, and Harold Layton family, Mr. and Mrs. Clyde Ellison and children, Debbie and Trixie, of Crosbyton and Mr. and Mrs. Zane Ellison and children, Troy Dale and Sharon, of Muleshoe.

Methodist women hosts luncheon

The joint United Methodist women's organizations met Tuesday in Fellowship Hall of the First United Methodist Church for a luncheon.

Mrs. James Price presented the program "How Our Money Helps Others". Stressing how money helps, Mrs. Price displayed various items including rice, flour, medicine, clean water, toys, school supplies and Bibles.

In keeping with the program theme, the serving table was centered with a branch containing dollar bills.

A taped interview with Anglia Bossa, exchange student from Brazil, was heard.

Attending were: Meses. D.A. Ramsey, C.H. Silvers, James Whitehead, Kenneth Coffey, Floyd Rowland, D.E. Benham, Hardy Rhyn, Owen Egger, Bobby Adams, Allie Reeves, W.A. Smith, J.R. Kuykendall and Price.

School menu

Monday, March 4, 1974

Tamales, green beans, rice, cornbread, milk.

Tuesday, March 5, 1974

Spaghetti with meat sauce, cabbage, buttered squash, fudge bar, fruit.

Wednesday, March 6, 1974

Sloppy Joes, French fries, apple cobbler, relish, milk.

Thursday, March 7, 1974

Barbeque beef, potato salad, apricot, relish, milk.

Friday, March 8, 1974

Corn dogs with mustard, corn mixed greens, fruit cocktail.

Hospital no

Patients admitted to Memorial Hospital February 26 were: Noami Yonoch, Lorena Cadena, Yonoch, Deanna Richardson, Thomas Terrill, Angelina Harvey Leo Holt, Mrs. Glad Lovita Brownlow, Donnie Simpson Cook, Geno Cabezuela, Elfray Ronald Maberry, Sophia Christene Romero, Jessie Gray Roy Turney, Bill Smith, Bob William Zuber, Salvadoria Monte Lewis, Virginia Lujan and L.R.

ASSEMBLY OF GOD CHURCH, Whiteface
Pastor, Rev. Billy Peterson
Sunday Services—
Sunday School..... 9:45 a.m.
Morning Worship..... 11 a.m.
Evening Worship..... 7 p.m.
Midweek Bible Study..... 6:30 p.m.

ST. ANN'S CATHOLIC CHURCH
Pastor Nicholas Schneiders C.P.
Mass Schedule:
Sunday..... 9:00-11:15 A.M.
Weekdays..... 7:30 a.m.
Wednesday Evenings..... 8:30 p.m.
First Fridays each Month..... 8 a.m.-8:30 p.m.
Sunday School..... 10-11 a.m.

NEW TRINITY BAPTIST CHURCH
Rev. W.D. Anderson
3rd and Jackson
Sundays—
Sunday School..... 9:45 a.m.
Morning Worship Second and Fourth Sundays..... 11:00 a.m.
H.M.S..... 4:00 p.m.
Wednesdays—
Prayer Service..... 7:00 p.m.

FIRST BAPTIST MEXICAN MISSION
Sundays—
Sunday School..... 10:00 a.m.
Training Union..... 6:30 p.m.
Evening Worship..... 7:30 p.m.
Wednesdays—
Prayer Service.....
Prayer Service..... 7:30 p.m.

FIRST BAPTIST CHURCH, ENOCHS
Rev. Charley Shaw
Sunday School..... 10 a.m.
Morning Services..... 11 a.m.
Training Union..... 7 p.m.
Evening Services..... 8 p.m.

BLEDSOE BAPTIST CHURCH
Rev. Frank Taylor
Sunday Service..... 9:45 a.m.
Worship Service..... 11 a.m.
Training Union..... 6 p.m.
Evening Worship..... 7 p.m.
Wednesday Night Service..... 8 p.m.

CHURCH OF CHRIST
S.W. 2nd and Taylor
C.R. Mansfield, Preacher
Sundays—
Bible Class..... 10:00 a.m.
Worship..... 10:45 a.m.
Evening Worship..... 6:00 p.m.

Wednesdays—
Midweek Bible Class..... 8:00 p.m.

FIRST METHODIST CHURCH
James E. Price, Pastor
411 West Taylor
Sundays—
Church School Session..... 9:45 a.m.
Morning Worship Service..... 10:55 a.m.
Evening Fellowship Program..... 5:00 p.m.
Evening Worship..... 6:00 p.m.

WHITEFACE, CHURCH OF CHRIST
Dick Biggs, Minister
300 Tyler Street
Sunday—
Bible Classes for all ages..... 10:00 a.m.
Worship and Communion..... 10:30 a.m.
Evening Bible Classes..... 6:30 p.m.
Evening Worship..... 7:00 p.m.

Wednesdays—
Bible Study & Prayer..... 8:00 p.m.

Sister Pearl's Gospel Singing House
Purity Sunday School
Class..... 8:45 a.m.
Teacher — Pearl Swindle Williams
511 E. Jackson

UNITED METHODIST CHURCH, ENOCHS
Rev. Grady Adcock, Pastor
Services held 1st and 3rd Sundays
Sunday School..... 10 a.m.
Morning Services..... 11 a.m.
Evening Services..... 7 p.m.
4th Wednesday—Fellowship..... 7 p.m.



"Thou wilt show me the path of life, in thy presence is fulness of joy..."
PSALM 16:11

shall love the Lord thy God with all thy heart, and with all thy soul, and with all thy strength, and with all thy mind, and thy neighbor as thyself

Luke 10:27

The basis of God's first and greatest commandment is love. God gave man the freedom to choose... and therefore will not force his love on anyone. God took the first step and is always ready to receive any who would come to Him.

The Church is God's appointed agency in this world for spreading the knowledge of His love for man and of His demand for man to respond to that love by loving his neighbor. Without this granting in the love of God, no government or society or way of life will long endure and the freedoms which we hold so dear will inevitably perish. Therefore, even from a selfish point of view, one should support the Church for the sake of the welfare of himself and his family. Beyond that, however, every person should uphold and participate in the Church because it tells the truth about man's life, death and destiny; the truth which alone will set him free to live as a child of God.

PRAYERS IN THE CHURCH
THE CHURCH IN PRAYERS

UNITED METHODIST CHURCH, BULA
Services 2nd and 4th Sundays
Sunday School..... 10 a.m.
Morning Service..... 11 a.m.
Evening Service..... 7 p.m.

THREE WAY BAPTIST CHURCH
Rev. Jack Dewitt
Sunday School..... 10 a.m.
Morning Worship..... 11 a.m.
Training Union..... 6 p.m.
Evening Services..... 7 p.m.

ASSEMBLY OF GOD CHURCH
Rev. Wilbur L. Stanley
Sundays—
Sunday School..... 9:45 a.m.
Morning Worship..... 11:00 a.m.
C.A. Service..... 6:00 p.m.
Evangelistic Service..... 7:00 p.m.
Wednesdays Services..... 7:30 p.m.

FIRST MISSIONARY BAPTIST CHURCH
Rois Standifer, Pastor
Main and Taylor
Sunday School..... 9:45 a.m.
Morning Worship..... 10:45 a.m.
Training Service..... 6:00 p.m.
Evening Worship..... 6:45 p.m.

WMA Circles
Monday—
Night Circle..... 7:30 p.m.
Tuesday—
"W.M.A..... 2:00 p.m.
G.M.A..... 4:00 p.m.
Wednesday—
Midweek Service..... 7:30 p.m.
Edna Bullard..... 9:30 a.m.

HICK'S CHAPEL BAPTIST CHURCH
Rev. Hugh Montgomery
Sunday School.....
Morning Services.....
Training Union.....
Evening Services.....

FIRST BAPTIST CHURCH, W
Harold Harrison, Pastor
Sunday School.....
Morning Worship.....
Church Training.....
Evening Worship.....
Wednesday Prayer Meeting.....

FIRST BAPTIST CHURCH
Paul McClung, Pastor
202 S.E. First
Sunday School.....
Morning Worship.....
Morning Service K.R.A.N.....
Training Union.....
Evening Worship.....

Tuesdays—
Helen Nixon W.M.U.....
Wednesdays—
Graded Chorus..... 7:30
Prayer Service.....
Church Choir Rehearsal.....

SPANISH ASSEMBLY OF CHURCH
Rev. Ignacio Ruiz
N.E. Fifth and Wilson
Sundays—
Sunday School.....
Morning Worship.....
Evening Evangelistic Service.....
Wednesdays—
Young people service.....

EAST SIDE CHURCH OF CH
Jammie Paden, Minister
704 East Taylor
Sundays—
Bible Study.....
Worship.....
Worship.....

Wednesdays—
Midweek Service.....
CHURCH OF CHRIST, W
Dannie Mize, Preacher
Bible Study.....
Worship..... 11 a.m.
Night Worship.....
Wednesday Night Services.....

This Feature Is Published With The Hope of Getting More People To Church By The Undersigned City Business And Professional People.

Beseda Grain Co.

Claunch Gin
Bula

Bailey County Electric
Co-op Association
Phone 266-8600-Whiteface Hwy.

Bedwell Implement
219 E. Jefferson-266-5306

Rose Auto and Appliance
107 E. Wilson-266-5959

Bill's Furniture &
Appliance
Bill Smith
108 SW 1st 266-5201

Compliments of
Carl Griffith Gin and G & C Gin

Judge Glenn Thompson

L & B Supply
N. Main-Phone 266-5110

Cochran Electric Service & Supply
317 W. Washington Phone 266-5545

Gwatney-Wells Chev.-Olds.

Farmer's Co-op Gin of Enochs
Enochs 927-3444

First State Bank
107 W. Taylor- 266-5511

Griffith Equipment Company
120 N.W. 3rd-Phone 266-5330

Luper Tire and Supply
602 Main -Phone 266-8001

Allsup's 7 til 11
113 E. Washington-Phone 266-5532

Ramsey's Food Store
Gerald Ramsey, Owner
210 South Main

State Line Butane
118 SW 1st. 266-8965 266-5007

West Texas Seed Co.
Roy Oxford, Mgr.
Dora Hwy. 266-5557

Star Route Co-op Gin
St. Rt. 1-Phone 927-3416

Higginbotham-Bartlett

Maple Co-op Gin

Tic Toc Restaurant
Loma and Rob Richards
Levelland Highway-Phone 266-5202

St. Clair Department Store
Morton 266-5223

Smith Seed and Implement
Maple, Texas Phone 927-3306

Liner's Pharmacy
Mike and Donna Liner

Farmcast

A Weekly Report Of Agri-Business News

Compiled From Sources Of The Texas Department of Agriculture
John C. White, Commissioner



Tuesday, March 19 is the date set for the seventeenth annual membership meeting of Plains Cotton Growers, Inc., Lubbock-based High Plains cotton producer organization. The meeting will begin at 2 p.m. at Van's Catering Service on the Slaton Highway just east of Lubbock and is expected to adjourn by 6 p.m. according to PCG President Ray Joe Riley of Hart.

General theme of the meeting will be "Markets for High Plains Cotton," with emphasis placed on what has been, is being and will be done to maximize the advantages of High Plains type cottons in open-end spinning mills and other new textile processing systems under development.

"High Plains cotton producers through PCG have the opportunity to greatly enhance their position in world fiber markets through aggressive research, marketing, and investment in a textile industry right here on the High Plains," Riley said.

The newest commercially proven yarn forming process is open-end spinning, and the opportunities open to High Plains cotton through use of this system will dominate the meeting, Riley announced. He adds, however, that "rapid progress is being made in the perfection of a twistless yarn forming process and a new wave motion loom, and these plus other technological developments still in the experimental stage also hold promise of using shorter staple, lower micronaire cottons more effectively than do systems presently in use."

Texas Tech's Textile Research Center Director James Parker will address the group on how producers through PCG can best utilize the Textile Research facilities at Tech in pursuit of markets for High Plains cotton in open-end spinning mills. TRC has two open-end spinning frames in operation, plus prototype machines for the new twistless or "Twilo" system.

A top-level staff member of Cotton Incorporated will outline CI's plans for product development and marketing efforts in connection with new systems. His address will be entitled "Making Cotton the Optimum Fiber for the Textile World of the Future." Cotton Incorporated is the national cotton producer organization supported by "dollar-a-bale" grower contributions supplemented by federal funds. Cotton Incorporated headquarters are in New York "where textile markets are made"

and the company has extensive yarn and fabric development research facilities in Raleigh, North Carolina.

The potential for a textile industry on the Plains will be discussed by Paul Cook, a man already deeply involved as president of both Feather Fabrics and the Textile Investment Group of Texas (TIGOT). Feather Fabrics, financed by local investors in partnership with a Dutch textile firm, Nijerdat-TenCate, in June will be installing machinery for an open-end spinning plant in Lubbock. Production from 2400 spindles is expected to begin later in the Fall of this year. TIGOT is a group of area people who own rights to the "Twilo" system.

Following the formal addresses the three speakers will serve as a panel for answering questions from the audience. In addition President Riley and Executive Vice President Donald Johnson will give reports to the membership on PCG activities of the past year.

The PCG annual meeting is normally held in the Fall of the year, but was postponed until March this year to avoid interference with early harvesting operations during the excellent weather on the Plains in October, November and December, Riley explained.

Following the membership meeting the PCG Board of Directors will meet at the Carriage House, also on the Slaton Highway, to elect 1974-75 officers.

MONITOR COMPLETED

On Feb. 15, 1962, construction of the Monitor was completed, the first ironclad vessel of the U.S. Navy.

Graveside rites held

Graveside services were held Friday at 1 p.m. for Pedro Soliz, five month old son of Mr. and Mrs. Francisco Soliz of Causey, N.M., in Morton Memorial Cemetery.

Padro died in Cochran Memorial Hospital. Survivors include his parents, four brothers and one sister, all of the home.



THE Y. M. STUDY CLUB held their annual tea honoring clubwomen and students of the year, Sunday at a tea in the County Activity Building. Pictured left to right are Miss Joyce Moseley, Whiteface Student of the Year; Miss June Burns, Bledsoe Student of the Year; Mrs. Harold Greene, 1st vice president Caprock District TFWC; Mrs. Jerry Winder, Mother of the Year; Mrs. Sam Rankin, Teacher of the Year; Mrs. Robert Yeary, Senior Club Woman of the Year; Miss Marie Wilcox, Morton Student of the Year; Mrs. Jim Bell, president of the hosting club and Mrs. Loy Kern, Junior Club Woman of the Year.

Is Average...Fertilizer Use Again...Texas Citrus Prospects

your idea as to the average size of farm? It could range from a few several hundred thousand. The Crop and Livestock Reporting has made it official: the average farm in Texas contains 678

almost twice the size of the farm for the nation. As the size gets larger, the number of farms in the state and the nation is to decline, with perhaps an

primary figures now show that there are 209,000 farms in Texas as of 1973. This is the same number as in 1973 and 1972. Fifteen years ago in 1959 there were 252,000 farms in the state with an average size of more than 600 acres.

wide, the total number of farms in Texas during 1973 was 209,000. It's estimated there are 209,000 farms in the nation now, or 2,844,000 in 1973.

size of a farm in the nation is increasing, an increase of almost 100 percent in the past 15 years.

There are 141,800,000 acres in Texas for the nation there is slightly an 11 billion acres in farmland.

ILIZER use in Texas during 1973 was 30 showed a slight increase of 2. The June 30, 1973 total is 2.2 million tons of fertilizer compared to 2.1 million tons in 1972.

izer is broken down into three categories: mixed fertilizer, primary and secondary and

First fertilizer utilized in Texas in 1973 was up four per cent from the 1972

nutrient fertilizer used in the

state was one per cent below 1972.

Secondary and micronutrient fertilizer applied amounted virtually the same in 1973 and 1972.

Nitrogen fertilizer accounted for the biggest use in Texas in 1973.

BASED on February 1 prospects, the 1973-74 citrus crop for the state is forecast at 18,500,000 boxes, which is four per cent below the production of last season.

The February 1 forecast is one per cent less than the January 1 forecast reflecting freeze damage which is now apparent in the Balencia orange crop.

The grapefruit estimated at 11,500,000 boxes and the early and mid-season orange estimate of 4,600,000 boxes is unchanged from a month ago.

Grapefruit harvest was active in January. Harvest of early and mid-season oranges is virtually complete.

COMPLETE details of the experimental program to control predators in 44 Texas counties are now being implemented. The Texas Department of Agriculture is in charge of the program on a state level.

Through the cooperation of the Environmental Protection Agency and several state agencies, the use of the M-44 coyote spring ejection device will be available to eligible producers.

It's the humidity — not the heating

The problem with most houses in winter is one of being too wet — the problem affecting both human comfort and causing condensation on windows and inside walls. The "tight" house holds too much moisture inside.

FOR PEOPLE WHO THINK

from the Christians who assemble at Taylor and SW 2nd.

—Greetings:—

Many people, as some have stated, may read with interest these articles which appear weekly in this paper, and say to the writer "but I do disagree sometimes with SOME THINGS you (this writer wrote)". Now, —this writer is seriously concerned about those "SOME THINGS". True, —they SHOULD disagree when the writer uses a clearly stated and accurately quoted passage from the Bible in a way which is not relevant to matters being discussed in the section of the Bible wherein it is found. This is truly what is meant by the "context". A passage AND its immediate context must also be used in the "context" of the whole Bible. Otherwise, man-made inconsistencies and contradictions will seem to be found in God's word. This would render both God and His word undependable — even false. This never occurs except as man mis-uses what He has said.

But, — what are those SOME THINGS mentioned above? They are in the category of things mentioned above with which people SHOULD disagree, — this writer should be asked why this is true, — and, upon his refusal to retract a proven mis-use of a passage, or passages, he would be repudiated and discredited so that sincere people will not be deceived.

However, — it is obvious — even self-evident — that if no charge can be made against this writer's use of the word of God that those who "disagree" are, truly, in agreement with God — not this writer only. This of course no one can deny would be a positive refusal to love God — to rebel against His truth (fact) — and can result in sure eternal punishment and only that punishment.

This writer will definitely have those things in mind as he continues to search the New Testament for the answer which informs us about what religious sect that those who proved of God "joined" when, or after, they were "baptized"; what "organization" or "church", etc. Please remember your sincere welcome to attend the assemblies at Taylor and SW 2nd Sts.

C.R. MANSFIELD, Evangelist,
CHURCH OF CHRIST.

ARE YOU READY?

FOR THE HOT WEATHER DRIVING THAT IS JUST AHEAD, THAT IS.

LET US GET YOU READY WITH OUR FRONT WHEEL BEARING PACKING SPECIAL

WE WILL SAFEGUARD BOTH YOU AND YOUR CAR'S LIFE AT MINIMUM COST

ONLY \$995 FOR DISC BRAKES

ONLY \$595 FOR DRUM BRAKES

WE WILL ALSO SERVICE YOUR AUTOMATIC TRANSMISSION FOR ONLY

\$995 LESS PARTS SEE OUR EXPERTS AND BE PREPARED

TNEY-WELLS CHEVROLET-OLDS WASHINGTON MORTON

St. Clair's

Presents:

Swinging Spring Coordinates



ENCRON POLYESTER BY ENKA

CENTER STAGE

A DIVISION OF SUE ANN INC.

SNEAK PREVIEW OF COORDINATES IN ENCRON®. Center Stage is having a dress rehearsal for spring. Be first to see the all star cast of shirt jac, pants, pleated skirt, belted vest, shirts and sweater rib layered vest. Soft, subtle heather beige, taupe checks and solids, pale blue and a stripe of all the colors will be a hit anyway you combine them in double knits of 100% Encon® polyester, the fiber that lives. Misses 6 to 20.

- | | | | |
|-----------|--------------------|------------|--------------------|
| 269 Vest | 267 Vest | 274 Skirt | 276/304 Turtleneck |
| 271 Pants | 276/304 Turtleneck | 268 Jacket | 270 Pants |

recurring role of police lieutenant Art Malcolim. Larry currently starred in the Los Angeles production of a London

Look Who's New

Mark Anthony, son of Mr. and Mrs. Rudolph Hernandez, Mark arrived at Cochran Memorial Hospital February 23 and weighed 8 pounds and 10 ounces.

26 Years Ago
The Morton Chapter of Future Farmers of America have issued invitations to their annual barbeque to be

held Friday night, February 27, in the F.F.A. building.

A farewell party and gift shower at the home of Mr. and Mrs. Roy Allsup on Monday evening honored Mr. and Mrs. P. J. Ausmus who are moving to Lubbock.

The Friendly Service Station, located in the new Hargrove building, southeast corner of the square, is now open and ready for business, according to George G. (Bunky) Hargrove, owner.

Hollywood Hillbilly Jamboree will be presented in two performances on the stage of the Wallace Theatre here Monday evening, according to an announcement made Wednesday by George Graham, manager.

Dr. and Mrs. Norman A. Monk arrived in Morton Monday where they are employed on the staff of West Plains Hospital and Clinic.

The Farmer's Produce, owned by G.G. Nesbitt, located east of the square for several years, has moved to Morton Feed and Seed, one block south of the square on the Plains Highway.

The "Elusive Bachelor", Junior class play, was presented Friday night to a packed auditorium.

The second in a series of Stock Car Races will be held Sunday, Feb. 29, at the Devils Bowl Track, 1/2 mile east of Morton.

Mr. and Mrs. Roy Hill have announced the engagement and approaching marriage of their daughter, Peggy, to Mr. Autry Been of San Antonio.

Beginning next Monday the First Baptist Church will observe the annual Annie W. Armstrong, Week of Prayer.

Hazel Hancock suffered an injury Monday when a cotton hook being used by a companion pierced his left hand. Hancock believed no bones were broken.

15 Years Ago

Bro and Mrs. Austin Steadman completed their move to Morton, early this week, where Bro. Steadman will become pastor of the Missionary Baptist Church.

Dr. J. Walker Davis of Andrews and San Antonio will open offices for the practice of medicine and surgery on or immediately after March 1st, in the Cochran County Hospital, it was confirmed this week by Dewitt Allsup, Hospital superintendent.

Another Cochran County Fat Stock Show meeting has been called for Friday night by Raymond Lewis, General

FREE YOUR PORTRAIT IN LIVING COLOR



ALL AGES
★ Babies ★ Children
★ Adults ★ Family Groups

LIMITED OFFER
1 FREE PORTRAIT
PER PERSON
OR FAMILY

MINORS MUST BE ACCOMPANIED BY PARENTS

Selection of Poses Taken

CHOOSE FROM FINISHED COLOR PORTRAITS NOT PROOFS

THE FREE PORTRAIT IS GIVEN WITH THE COMPLIMENTS OF OUR STORE. THERE IS NO OBLIGATION TO BUY ADDITIONAL PORTRAITS. BUT WE HONESTLY BELIEVE THEY WILL BE SO GOOD, AND THE PRICES SO REASONABLE YOU WILL WANT ADDITIONAL COPIES

What's The Catch?

Dress Them Up and Bring Them To:

TAYLOR & SON FURNITURE

THURSDAY, FEB. 28th 10 A.M. TO 5 P.M.



Mrs. Price speaks on 'Metric System'

The 1936 Study Club met in the home of Mrs. W.C. Benham Wednesday Feb. 6. Mrs. James Price presented the program on the Metric System.

The United States is the only major nation in the world that does not officially use the Metric System, but Mrs. Price gave many examples of ways it is used in this country; medicines and scientific measurements, lens sizes of eye glasses, nutritive information and even the size of sequins used for decoration. Also the weight of nickels, dimes, and quarters are measured according to grams.

"England changed to the Metric System when they became a member of the Common Market in Europe and the United States will have advantages in world trade

when it is used universally," concluded.

Mrs. C.H. Silvers presided over short business meeting in which following officers were elected: President, Mrs. Silvers, vice president, Mrs. Bill Sayers, 2nd vice president, Mrs. Hume Russell, Sec. treas. Mr. John L. McGee, corr. sec. Mrs. B. Tucker, parliamentarian, Mrs. W. Benham, historian, Mrs. Joe Gipson, reporter, Mrs. M.C. Ledbetter.

Those present were Mmes. John McGee, John Crowder, B.H. Tucker, Rose, James Price, Gage Knox, Sayers, W.W. Smith, D.E. Benham, Russell, Joe Gipson, James St. Clair, Joe Nicewarner, Lloyd Miller, Charles Silvers and M.C. Ledbetter

Superintendent of the Show, at 8:00 p.m. in the Banquet Room of the County Activity Building.

Time for school age youths to receive necessary polio vaccine shots will be about one o'clock, Wednesday afternoon, March 4, at the Cochran County Hospital.

Saturday, February 28, is the date set for the final all out sale of rat bait, in the County's current rat control campaign, according to County Agent Homer Thompson.

Announcement was made this week of the association of Miss Mary Ellen Thompson of Morth with Dorthea Weekes Beauty Salon, 215 So. Main, Morton.

The Morton Lions Club will bring to Morton, a week from Friday and Saturday, March 6th and 7th, two performances of The Great Merlin, a show comedy, hypnotism, magic and mind reading acclaimed throughout the country.

Mr. and Mrs. W.C. Key of Morton announce the engagement and approaching marriage of their daughter, Patricia Ann Key to Wiley Carl Hodge, son of Mr. and Mrs. Joe Hodge of Muleshoe.

Rev. Houston Walker, pastor of the First Baptist Church, Morton, left Monday for Plentywood, Montana, where he will conduct a two week mission revival.



2107 AVE. Q

Lubbock, Texas 79408

REPRESENTING
UNITED FIDELITY LIFE
ROBERT W. TAYLOR

LIFE,
HEALTH,
ACCIDENT

BUS. (806) 762-0851

RES. (806) 797-1520



WELCOME

TO THE

COCHRAN COUNTY JUNIOR LIVESTOCK SHOW

COUNTY LIVESTOCK BARN

MONDAY and TUESDAY

MARCH 4-5

CONGRATULATIONS

TO FFAers and 4-Hers who have livestock entered in the show

GOOD LUCK TO ALL OF YOU!

THIS MESSAGE SPONSORED BY

THE FOLLOWING PUBLIC-SPIRITED MORTON FIRMS AND INDIVIDUALS:

- John's Welding
- New York Store
- J. W. McDermott Liquified Gas
- St. Clair's Department Store
- Luper Tire and Supply
- St. Rt. Co-op Gin
- Silver's Butane
- Maple Co-op Gin
- West Texas Seed Company
- Gwatney-Wells Chev.-Olds
- Farmer's Co-op Assoc. of Enochs
- Liner's Pharmacy

- Cox Auto Supply
- Fralin's Pharmacy
- Bailey County Electric Co-op Assoc.
- Leveland Savings & Loan, Morton Branch
- Morton Floral & Gift Shop
- Morton Insurance Agency
- Morton Auto Supply
- Morton Packing Company
- First State Bank
- Cochran Electric Service & Supply
- Griffith Equipment
- Morton Co-op Gin
- Cochran Power & Light
- Beseda & Son Elevators

- Nowell Gin Company
- Morton Delinting, Inc.
- L & B Supply
- Bill's Furniture and Appliance
- G & C Gin
- Red Horse Service - Mr. and Mrs. Wiley Hodge
- Morton Bi-Products
- Griffith Gins
- McMaster Tractor Company
- Willingham Gins
- Higginbotham-Bartlett
- Lawlis Gin, Paul & Olivia
- Morton Tribune

Kitchen hints given at 1936 club meeting

Gail Gladden, Home Extension Agent for Cochran presented a program on "New Cook, Demonstration and for the 1936 Study Club. The was in the home of Mrs. Lloyd Wednesday, February 20.

Showing examples of new cooking and equipment, and speaking the and cost factor important to Mrs. Gladden.

and served a nutritious meat quick dessert, and a flavorful presented those in attendance the recipes and kitchen hints and the services of her office at any time.

Therome Holloway presided over the business meeting where members discussed the up-coming district and asked for program ideas next year.

present were: Meses. Glenn B. Maurice Lewallen, W.W. B. Nicewarner. Hume Russell,

M.C. Ledbetter, John L. McGee, Neal Rose, Gage Knox, W.C. Benham, B.H. Tucker, Holloway, Bill Sayers, James Price, C.H. Silvers, John Crowder, and Iva Williams.

Cox-Minor reign at banquet

The Annual Sweetheart Banquet of the First Missionary Baptist Church was held Saturday night in Fellowship Hall of the church.

Approximately 45 youth attended the affair attired in Spanish Regalia to compliment the Spanish theme which was used, including a Mexican menu.

Priscilla Minor was crowned queen and Rodney Cox was crowned King.

Robert Isaacs of Lubbock, a Spanish Missionary, was speaker for the evening.

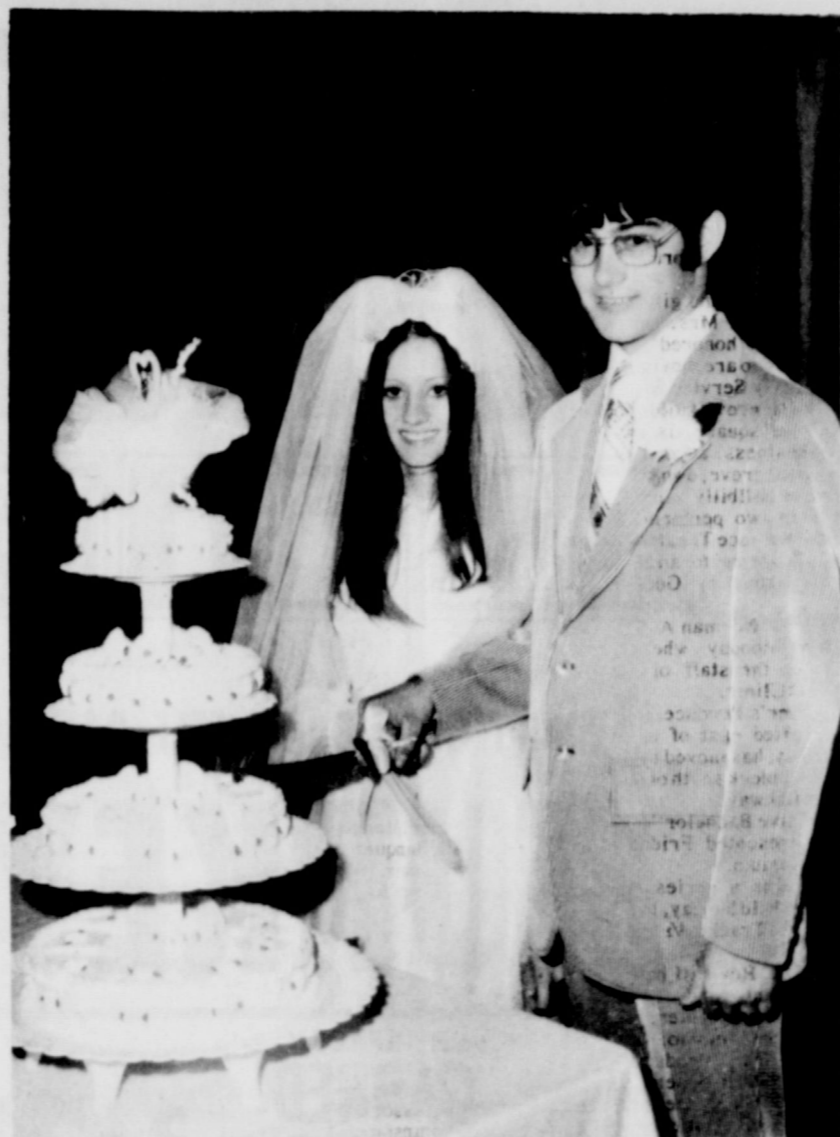

Mr. and Mrs. Gary Don Sams

Ring vows exchanged in church ceremony

Miss Marilyn Denise Linder and Gary Don Sams exchanged double ring vows Friday at 6 p.m. in First Missionary Baptist Church. The Rev. Rois Standifer, pastor, officiated under an archway covered with white and blue daisies, greenery and green satin streamers.

Parents of the couple are Mr. and Mrs. Junior Linder of Morton and Mr. and Mrs. R.K. Sams of Whiteface.

Presented in marriage by her father, the bride wore a formal gown of white silk organza featuring a high neckline, long full sleeves and self apron accented with lace. Her veil of bridal illusion was attached to a Juliet cap of organza trimmed with matching lace. She carried a cascade of white feathered carnations centered with a white orchid atop a white bible.

Miss Pamela Linder, sister of the bride, was maid of honor. She wore a floor length gown of green silk crepe and a matching lace hat. She carried a nosegay

of yellow and blue daisies with blue satin streamers.

Britt French of Whiteface served as best man and Wade Sanders of Whiteface seated the guests.

Tony Marina, nephew of the bride, was ring bearer and Mrs. Hubert Deavours, organist, presented traditional wedding music.

Following the ceremony, a reception honored the couple in the home of Mr. and Mrs. Olin Lewis of Whiteface.

The serving table was centered with a four tiered cake topped with wedding bells. Kendra Sams, sister of the groom, registered the guests.

The couple will make their home in Whiteface.

THE FAMILY LAWYER

Telltale Gamma Rays

Police scientists, working on an assault case, checked the gamma rays emanating from a bit of dirt taken from the victim's sweater. Then they checked the gamma rays from dirt on the suspect's trousers.

The rays matched—and the evidence later helped to send the man to prison.

The case illustrates a potent new weapon ("neutron activation analysis") in the fight against crime. Gamma rays, under proper conditions, can reveal whether any two objects—no matter how small—came from the same source. The gamma rays are brought into action by "charging" the objects with radioactivity.

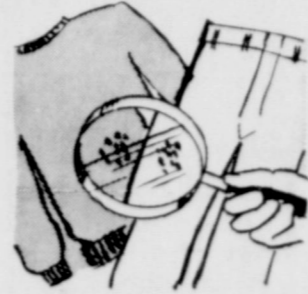

Already, the method has been used to track down the source of everything from paint to pipe fittings, from oats to heroin, from hair to moonshine.

Nevertheless, like any new technique, it must be used with appropriate caution in order to qualify the findings as legal evidence.

Thus, in a murder case, comparisons of blood made with gamma rays were held not admissible because technical difficulties made these particular tests less than convincing. The court warned against "the misleading aura of certainty which often envelops a new scientific process."

In one unusual case a taxpayer, claiming a refund from the government, staked everything on a scribbled notation in the margin of his checkbook. The government retorted that he might easily have inserted the notation years after the date of the original entries.

To settle the matter, scientists compared gamma rays from the ink in the notation with gamma rays from the ink in the regular entries. The similarity of the rays convinced the government that the taxpayer was indeed telling the truth.

Result: he collected his refund in full.

POLITICAL CALENDAR

Democratic Primary
May 6, 1974

General Election
Nov. 7, 1974

For County Judge:
Glenn W. Thompson

For County Commissioner:
Precinct 2:
E.J. McKissack

For County Commissioner:
Precinct 4:
Jimmy Millar
George (Ike) Williams
W.R. Key

For County-District Clerk:
Robert J. (Bob) Vinson
Pattie (Pat) Clayton

For County Treasurer:
Bill Crone

For Justice of Peace:
Precinct 2:
Roy D. Tilley

GRAY APPOINTED

On Feb. 17, 1973, President Nixon named L. Patrick Gray to succeed J. Edgar Hoover as director of the FBI. Gray had been acting head since May, 1972.

LOSE UGLY FAT

Start losing weight today or money back. MONADEX is a tiny tablet and easy to take. MONADEX will help curb your desire for excess food. Eat less—weigh less. Contains no dangerous drugs and will not make you nervous. No strenuous exercise. Change your life... start today. MONADEX cost \$3.00 for a 20 day supply. Large economy size is \$5.00. Also try AQUATABS: they work gently to help you lose water-bloat. AQUATABS—a "water pill" that works—\$3.00. Both guaranteed and sold by:

LINER'S PHARMACY

118 S.W. 1st—
Mail Orders Filled

THURSDAY, FEBRUARY 28 IS

BARGAIN DAY

AT TAYLOR & SON FURNITURE

RECEIVING ROOM SUIT. REG. \$159, SALE	\$12500
RECEIVING ROOM SUIT. REG. \$399, SALE	\$32900
RECEIVING ROOM SUIT. REG. \$299, SALE	\$23900
BED SET COMPLETE. REG. \$159, SALE	\$12900
DRESS & BOX SPRINGS 4-6 or 3-3. REG. \$109, SALE	\$7500
POT SCRUBBER DISHWASHER. SALE	\$25900
18 FT. FROST FREE REFRIGERATOR. SALE	\$34900

FREE COLOR PORTRAIT FEB. 28 FROM 10 A.M. TO 5 P.M.

TAYLOR & SON FURNITURE

JEFFERSON MORTON



Make a Stand!

Terraclor Super-X soil fungicide saves cotton from seedling disease

Control Rhizoctonia, Pythium and Fusarium fungi—from the time your seed germinates until you make a stand. Terraclor Super-X protects your seed and seedlings from seed rot, seedling root and pre- and post-emergence damping off.

Use Terraclor Super-X soil fungicide in-furrow or in hopper box. It's available in liquid, dust or granular form... or granular with systemic insecticide. See your chemical supplier, or write Agricultural Division Olin, P.O. Box 991, Little Rock, Arkansas 72203.



Olin
The rare bird in the business

BEN FRANKLIN FABRIC SALE

KETTLECLOTH
50% POLYESTER
50% COTTON
45" WIDE
\$109

100% POLYESTER DOUBLE KNIT
NEW SPRING PATTERNS AND COLORS
60" WIDE, MACHINE WASHABLE
REG. \$4.88 **\$388**

100% POLYESTER DOUBLE KNIT
NEW SPRING CREPES AND PATTERNS,
60" WIDE, MACHINE WASHABLE
REG. \$3.88 **\$288**

SPRING SEERSUCKER PRINTS
45" WIDE, 50% COTTON
50% POLYESTER
MACHINE WASHABLE
REG. \$2.19 **\$188**

100% COTTON PRINTS
IDEAL FOR DRESSES,
BLOUSES, PLAY SUITS
REG. \$1.49 **\$109**

3/4" POLYESTER
NO ROLL ELASTIC YD. **25c**

SIMPLICITY PATTERNS **10% OFF**

ONE GROUP
TRIMS & LACE
1/2 PRICE



**Shur
Fine**

PRICES EFFECTIVE FEB. 28 THRU
MARCH 7, 1974. WE RESERVE
THE RIGHT
TO LIMIT QUANTITIES.

is "fill
your bare
cupboard
month"

MARCH



THRIFTWAY



SWIFT GOLD CREST SELF-BASTING

TURKEY

SMALL
4 TO 9
LB. AVG.
LB.

59¢

**THRIFTWAY
PRODUCE IS
FARM FRESH**

CENTRAL AMERICAN
GOLDEN RIPE

BANANAS POUND **10¢**

WASHINGTON RED DELICIOUS

APPLES POUND **5¢**

CALIFORNIA SUNKIST

ORANGES POUND **5¢**

MARYLAND SWEET

YAMS POUND **25¢**

YELLOW SWEET

ONIONS POUND **19¢**

10¢
\$1

CALIFORNIA GREEN PASCAL

CELERY POUND **15¢**

CALIFORNIA BUGS BUNNY

CARROTS ONE LB. CELLO PKG. **15¢**



SHURFRESH
**CANNED
HAMS** 3 **\$3.89**
LB. CAN
5 LB. CANNED HAM \$6.49

SHURFRESH
FRANKS 12 OZ. PKG. **69¢**

SHURFRESH
BOLOGNA 12 OZ. PKG. **69¢**

SHURFRESH PIMIENTO CHEESE
SPREAD 7 1/2 OZ. SIZE **59¢**
SHURFRESH PIMIENTO CHEESE
SPREAD 12 OZ. SIZE **89¢**
SHURFRESH JALAPENO CHEESE
SPREAD 7 1/2 OZ. SIZE **59¢**

WILSON'S FULLY COOKED CANADIAN BY THE PIECE **1.59**
BACON LB. **79¢**
GROUND WITH H T V P
BEEF LB. **79¢**
FIELD DALE SPLIT FROZEN FRYER BREASTS **3.29**
BREASTS 5 LB. BOX

CHILI TOMATO MIX CHEESEBURGER MIX 2 8 OZ. **89¢**
SHURFINE SHURFINE
DINNERS 2 8 OZ. **89¢**
BEEF NOODLE MIX SHURFINE
DINNERS 2 7 OZ. **89¢**
HASH MIX SHURFINE
DINNERS 2 6 OZ. **89¢**
SHURFINE IN NATURAL JUICE CRUSHED/SLICED
PINEAPPLE 3 15 OZ. **1.00**
/CHUNK CANS
SHURFINE PINEAPPLE/GRAPEFRUIT
DRINKS 3 46 OZ. **1.00**
OR FRUIT PUNCH CANS
SHURFINE PINEAPPLE/ORANGE
DRINKS 3 46 OZ. **1.00**
OR GRAPE CANS

SHURFINE CHICKEN NOODLE CHICKEN & RICE 6 10 1/2 OZ. **1.00**
CANS
SOUP 6 10 1/2 OZ. **1.00**
SHURFINE CREAM OF MUSHROOM CANS
SOUP 3 10 OZ. **1.00**
SHURFINE VANILLA PKGS.
WAFERS 3 10 OZ. **1.00**
SHURFINE BUTTERMILK OR SWEETMILK
BISCUITS 8 OZ. **10¢**
CANS
SHURFINE FROZEN CUT GREEN
BEANS 4 9 OZ. **1.00**
PKGS.
SHURFINE FROZEN BROCCOLI SPEARS
VEGETABLE 4 10 OZ. **1.00**
CUT CORN OR GREEN PEAS PKGS.

**Shur
Fine**
WHOLE
KERNEL
OR CREAM
STYLE GOLDEN
CORN
5 \$1
17 OZ.
CANS

**Shur
Fine**
TOMATO
CATSUP
4 \$1
14 OZ.
BTLS

**Shur
Fine**
GREEN
SPINACH
5 \$1
15 OZ.
CANS

**Shur
Fine**
ENRICHED
FLOUR
75¢
5 LB.
PAPER
BAG

**Shur
Fine**
MACARONI
& CHEESE
DINNERS
5 \$1
7 1/2 OZ.
BOXES

- SHURFINE PANCAKE MIX 32 OZ. BOX **49¢**
- MEDIUM GRAIN SHURFINE RICE 32 OZ. BAG **79¢**
- SHURFINE NATURAL PINK GRAPEFRUIT TEXAS PAK 2 46 OZ. CANS **89¢**
- OR NATURAL ORANGE
- SHURFINE CUT ALL GREEN SPEARS 2 14 1/2 OZ. CANS **89¢**
- ASPARAGUS** 2 4 OZ. CANS **39¢**
- SHURFINE PURE **BLACK PEPPER** 5 15 OZ. CANS **1.00**
- SHURFINE **TOMATO SAUCE** 3 4 OZ. CANS **1.00**
- SHURFINE PIECES & STEMS **MUSHROOMS** 30 CT. BOX **1.49**
- SOFLIN DAYTIME PINLESS DISPOSABLE **DIAPERS** 12 CT. BOX **89¢**
- SOFLIN OVERNITE PINLESS DISPOSABLE **DIAPERS** 18 OZ. JAR **59¢**
- SHURFINE STRAWBERRY **PRESERVES** 2 12 OZ. JARS **89¢**
- SHURFINE CRUNCHY OR SMOOTH **PEANUT BUTTER** 32 OZ. BTLS. **59¢**
- SHURFINE **WAFFLE SYRUP** 2 6 OZ. JARS **89¢**
- SHURFINE PITTED LARGE **RIPE OLIVES** 3 16 OZ. JARS **1.00**
- SHURFINE FRESH PAK **CUCUMBER CHIPS**



- SHURFINE FROZEN FROM FLORIDA **ORANGE JUICE** 6 6 OZ. CANS **1.00**
- SHURFINE **FRUIT COCKTAIL** 3 16 OZ. CANS **89¢**
- SHURFRESH HALFMOON LONGHORN **COLBY CHEESE** 10 OZ. PKG. **79¢**

WE GLADLY WELCOME FOOD
STAMP CUSTOMERS
**DOSS THRIFTWAY
SUPER MARKET**
DOUBLE GOLD BOND STAMPS EVERY WEDNESDAY
WITH \$2.50 PURCHASE OR MORE

SMART, CONTEMPORARY
WOODWIND
AT AN UNUSUAL
LOW PRICE

DINNER FORK/
SALAD FORK
**STAINLESS
STEEL
FLATWARE** **39¢**
WITH EACH \$3.00 PURCHASE

OFFERING MORE OF EVERYTHING YOU NEED...FOR LESS!