

GIFTS BY THE SLEIGHFUL

IN MORTON STORES

Selections Are Good... Clerks Are Helpful... and You Have No Parking Problems

CHOOSE FROM GIFTS GALORE ADVERTISED INSIDE

SAVE TIME... SAVE MONEY... SAVE YOUR TEMPER... by CHRISTMAS SHOPPING IN MORTON

MAIL

Postmaster Murray Crone today urged immediate mailing of all domestic Christmas cards and parcels. Although most of the suggested mailing dates for domestic holiday mail have passed, he said, "every effort will be made to deliver by Christmas Eve all cards, gifts and other holiday mail deposited within next few days."

In view of these reports and the excellent cooperation received from mailers so far this year, we are confident that holiday mail deposited immediately will still be delivered in time for Christmas," he said.

Earlier this year, the Postal Service urged the public to mail as early as possible and announced a series of recommended mailing dates to assure delivery in time for Christmas.

The last of the suggested mailing dates is Thursday, December 21, for mailing domestic airmail greeting cards within the 48 "mainland" states. The latest suggested date for airmail to Alaska and Hawaii is December 20.

In extending our commitment to make every possible effort to deliver all holiday mail on time — even though most suggested deadlines are now past — we hope the general public will respond accordingly," he concluded.

"Helping To Develop Industry



and Agriculture in West Texas"

Morton Tribune

Volume 32 — Number 61

Morton, Texas, Thursday, December 14, 1972

Revenue sharing \$\$ received

Cochran County and the City of Morton have received their first disbursements under the general revenue sharing program recently enacted by Congress, according to information released this week by County Judge Glenn W. Thompson and Morton Mayor Marshall Leitzell.

The two separate checks, which represent the first half of the county and city's retroactive share of the funds for 1972, were in the amount of \$47,500 and \$8,019 respectively. This represents approximately one half of the \$97,000 estimated for the county and \$14,000 estimated for the city for the year 1972. The first disbursement is retroactive to July 1 when the program became effective.

Judge Thompson and a delegation from the county traveled to Austin Wednesday where they were to attend a special meeting with state officials who were to explain the program and to issue instructions on the use and administration of the funds.

The general revenue sharing disbursements are part of a total of \$30.1 billion which will be distributed over a five-year period. Funds for 1972 will be retroactive with the first half coming in December and the last half to go out in January. After that, the payments will be made by the quarter for the next four years.

With the exception of 1972, the revenue sharing funds will grow at a rate of \$150 million per year. This increase is divided one-third to states and two-thirds to local governments.

See REVENUE, Page 2a



BIG PRIZE IN CHRISTMAS DRAWING...

A BRAND NEW 1973 CHEVROLET PICKUP much like the one pictured above is the big prize to be drawn for in the Morton Area Chamber of Commerce's "Shop At Home For Christmas" promotion. Over forty Morton merchants are offering free tickets for the drawing with

each purchase made in Morton stores. The promotion will follow the same format at the one of last year when Vicki Rodriguez won a 1972 Chevrolet Vega. The drawing will take place on the courthouse square at 3 p.m., Saturday, December 23.

Pickup drawing interest zooming

Participation by local merchants and businessmen in the Chamber of Commerce sponsored free drawing for a 1973 Chevrolet pickup truck was reaching a peak this week and public interest appeared to be running apace. Stores and businesses were giving out the free tickets at a record pace for the drawing which will be held at 3 p. m., Saturday, December 23 on the courthouse lawn.

Most stores are giving out the tickets on the basis of one for each one dollar of the shopper's purchase, however, each individual firm may use his own formula and method of distributing the tickets.

The pickup truck is being purchased by the chamber through Gwatney-Wells Chevrolet-Oldsmobile with money being donated by merchants, businesses and individuals in an effort to get the shopper to make his Christmas purchases at home. The same format is being used for the promotion as was used in the highly successful campaign last year in which Vicki Rodriguez of Morton won a 1972 Chevrolet Vega. An estimated one half million tickets were distributed last year, which required the bed of a pickup truck to be used for the drawing.

A person does not have to be present at the drawing to win. The first ticket will be drawn and if none claims it within a reasonable time, four more tickets will be drawn. All five tickets will then be sealed and placed in the vault of the First State Bank, and the winner will have five days in which to claim his ticket. If no one produces the winner in five days, the other four tickets will be called for in the order they were drawn.

If none of the five are claimed, another drawing will be held under the exact same rules.

Firms where tickets can be obtained include:

South Plains cotton harvest nearing peak following weather lull

The South Plains cotton harvest continued to gain momentum last week and is expected to reach a peak within the next few days, according to W. K. Palmee, in charge of the U. S. D. A. Cotton Classing Office in Lubbock.

A violent cold snap with heavy deposits of sleet Monday and Tuesday temporarily stalled harvesting operations again, but by Wednesday morning farmers in the Morton area were observed back in the fields in large numbers. Meanwhile the gins were busy cutting down on the backlogs accumulated in their yards.

The four U. S. D. A. cotton classing offices at Lubbock, Brownfield, Lamesa and Levelland received approximately 35,000 samples daily during the week ending Friday, December 8th and classed samples from 142,000 bales during the week. This brought the season's total for the four offices to 340,000.

At this date last year only 145,000 samples of the 1971 crop had been classed.

See COTTON, Page 3a

Gwatney-Wells Chevrolet, Ray's Furniture, St. Clair's Department Store, Ben Franklin, Ramsey's Food, Liner's Pharmacy, New York Store, Morton Auto Supply, Sanders Fertilizer, Minnie's Shop, Childs' Men Store, Luper Tire & Supply, Morton Insurance Agency, Cox Auto Supply, Rose Auto and Appliance and Fralins Pharmacy.

Also Morton Gourmet, 7 to 11 Grocery, Morton Floral & Gift Shop, Charley Ellis Gulf, Griffith Equipment, Silvers Butane, Doss Thriftway, Star Route Co-op Gin, Singleton Funeral Home, Farm Equipment, Red Horse Service Station and Woolam Implement.

Also Ramby Pharmacy, Morton Tribune, McDermott Liquifide Gas, Forrest

See PICKUP, Page 2a

★ You're Invited...

The Junior and Senior level piano students of the Morton area invite you to attend their 1972 Christmas Recital Saturday, December 16 at 6 p.m. in the First Baptist Church.

Theme for the recital is "Music-nectar for the soul — the language universal, and joy and harmony to all." Christmas carols, solos, and two-piano numbers will be highlighted by a two double duos (4 players on 2 pianos) performed by 7th grade students, and the "Lord's Prayer" written for two pianos.

Indians down AAA Cubs, victory skein to 30

By COFFMAN

Morton Indians were victorious for the first time in a week Friday in defeating Brownfield Cubs by a score of 14-8. The victory proved an excellent omen for the Indians as they have now won their first quarter.

Mike Gilliam was lost by injury in the first quarter.

In the second Indian roundballer game, Mike Gilliam's injury in as many

games. Mark Fluitt having injured his ankle in the Indian win over Tatum on Tuesday night. Mark was at the game on crutches and indicated he would be out about three weeks. It is not known how long Gilliam will be out of action.

Brownfield was the first of two AAA teams that the Indians have on their schedule within the space of four days—Levelland comes up Tuesday.

The Indians played well for most of the contest, didn't lose their cool when they ran into trouble, and pulled out the game with a thrilling comeback in the fourth quarter. They proved their mettle in being able to deliver under fire when the chips were definitely on the line.

The game started out smoothly with the Indians in command from the starting buzzer. Play was close, but the Indians led at the quarter by a score of 14-8. After Mike Gilliam's injury, Mike Hunter came into the game to round out the

See BASKETBALL, Page 3a

Please contribute!

Personal and Household items are being needed for the Dolph Ashcroft family in Pettit. A fire Sunday completely destroyed their home.

Anyone wishing to donate items should bring them to the Tribune Office where they will be taken to Pettit.

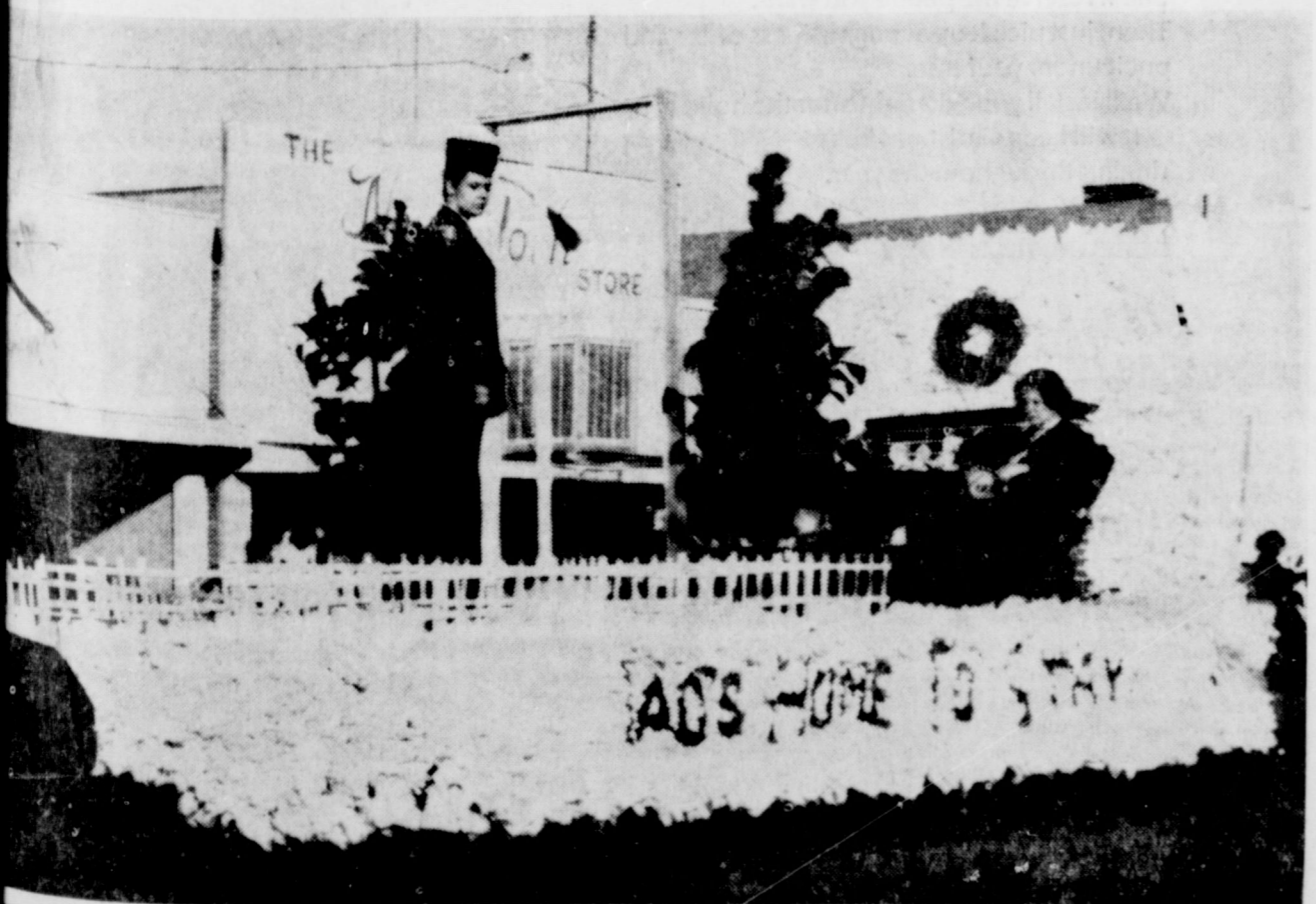

IN CHRISTMAS PARADE...

EMLEA SMITH JR. STUDY CLUB float, titled "Dad's Home To Stay" which carried out the parade theme of "Home On Earth," was judged the best of all the floats entered in the 1972 Christmas parade. The club was

the recipient of the first place prize of \$50 for its members' efforts. The club had to overcome some rather stiff competition as there was an unusual number of well constructed floats entered this year.

Morton Tribune



Published Every Thursday Morning at 106 N. Main St., Morton, Texas 79346

OFFICIAL NEWSPAPER OF COCHRAN COUNTY
"TEXAS' LAST FRONTIER"

BILL SAYERS, Editor and Publisher

Entered as second class matter at the post office in Morton, Texas, under the Act of Congress of March 8, 1879.

Subscription rates — In Cochran County and adjoining counties: Per year, \$3.50, six months, \$2.00; three months, \$1.25. Outside Cochran County: Per year, \$4.50; six months, \$2.50; three months, \$1.75. To insure proper service, subscribers will please notify us promptly of change of address.

Classifieds

CLASSIFIED RATES

5c per word first insertion
4c per word thereafter
75c Minimum

FOR SALE

ONAS' DOLLED UP DOLLS — doll accessories for gifts and collectors, other gift items. Mrs. Petree, 413 SW 1st or call 266-3234. tfn-46-c

FOR SALE: Baled alfalfa, baled cane and baled hegar, and registered Angus bulls. Used Tappan, copertone, double oven electric range. J. W. McDermott, phone 266-5666. tfn-45-c

FOR SALE: 3 bedroom house, 606 SE 1st. Call 266-5672. 4-44-p

CHRISTMAS TREE BARGAIN

We are overstocked with extra tall Christmas trees. Make your choice and we will trim it to the size you desire.

These are fresh New Mexico upland trees.

YOUR CHOICE — \$5.50

Charley Ellis Gulf
Levelland Highway

FOR SALE: Good used Wurlitzer spinet piano. \$450. Call 266-5341 or see at 312 SE 6th. 1-47-c

FOR SALE: Stocker and feeder cattle. Call (806) 481-3832, A. D. Kirk, Farwell, Texas. tfn-28-c

FOR SALE: Winnebago Camper like new, call 806-763-7969. Lubbock Factory Close Outs, 1504 Ave. H, Lubbock, Texas. 4-45-p-ts

FOR SALE: Wheel move sprinkler, good condition, 90 ft. move. Call Muleshoe, 272-4869. 8-42-c

FOR SALE: Nice 2 bedroom home, fenced, storage house, fruit trees, 203 E. Hayes, call 229-4347. tfn-43-c

FOR SALE: 1964 Plymouth Fury, 4 dr., hard top, radio, heater, air, power steering and brakes, clean. Call 266-5754. tfn-43-c

SAVE-SAVE-SAVE PVC Plastic Pipe and fittings in sizes from 1/4" to 12". All pipe meets or exceeds SCS specification. Save money by installing your own. See STATE LINE IRRIGATION in Littlefield, and Muleshoe. tfn-44-c

CASH TALKS 1972 Model Automatic zig-zag deluxe sewing machine. Full price \$29.95. Twin needle, buttonholes, blind hems, fancy patterns. Free delivery and instructions within 100 miles. Lubbock Sewing Center, 1913 19th Street, Lubbock, Texas, Phone 762-3126. 22-tfn-c

FOR SALE: Repossessed stereo, a.m.-f.m. fm mpx. Garrad turn table, speakers, 8 track tape deck. Take up payments \$9.77 per month. Call collect 806-762-1453, Lubbock Factory Close Outs, 1504 Ave. H, Lubbock, Texas. 4-45-p-ts

FOR SALE: 2 pumps, complete with motors & sprinkler systems, will rent 1 section of C. C. Slaughter Ranch subject to Lloyd Miller's approval. Call 266-8858. 2-47-c

FOR SALE: 1964 Plymouth Fury, 4 dr., hard top, radio, heater, air, power steering, and brakes, clean, \$250. Call 266-5754. tfn-47-c

FOR SALE: Beige French Provincial Couch, \$250. Call 927-3251. 2-47-p

FOR SALE: Three bedroom home, 1678 sq. ft., new carpet, excellent condition, low equity, 507 E. Lincoln. Call Sandy Wallace — days 266-5440, nites 266-8603. tfn-47-c

FOR SALE: Dachshund puppies, 10 weeks old. Ideal Christmas presents for good little boys and girls. Call 266-5278. 1-47-c

FOR SALE: 1967 Dodge 1/2 ton pickup good condition, good tires. See at Charley Ellis Gulf, Levelland Highway. Phone 266-8813. 1-47-c

2-FOR RENT

PILE is soft and lofty . . . colors retain brilliance in carpets cleaned with Blue Lustre. Rent electric shampooer \$1. Taylor and Son Furniture. 1-47-c

3-BUSINESS SERVICES

COCKROACHES, rats, mice, termites, golphers, and other household pest exterminated. Guaranteed. 15 years experience. 894-3824, Levelland, Texas. Lavidson Pest Control. Reasonable rates. rtfn-31-c

THE SWAP SHOP: Buy, sell, swap or trade furniture, copper, brass, misc. items. Will clean cellars, garages, old houses, 715 Levelland Rd. tfn-45-c

MATTRESSES RENOVATED also new King and Queen size. Pick up Mondays. Call Butler Body Shop 266-5925, nights 266-5127. tfn-20-c

4-WANTED

HELP WANTED! Farm and Ranch Manager or will lease or rent to qualified person. Send qualifications to Morton Tribune, Box 1016, Morton, Texas 79346. tfn-45-c

TRY THE AVON WAY to a profitable business of your own during hours you choose. It's easy to get started. Call: 296-2526 collect after 6 p.m. or write Box 98, Plainview, Texas. 1-47-p

Revenue . . .

from page one

The funding is not tied to a percentage of the federal personal income tax base or collections; rather, a permanent five-year authorization/appropriation into a "local government high priority expenditure trust fund."

All states and general purpose local governments, including counties and incorporated municipalities, are eligible. There is no population cut-off for local governments. Local jurisdictions may not receive over 50 per cent of its adjusted taxes plus intergovernmental transfers. There is a \$200 minimum allocation. In addition, a local government may not receive less than 20 per cent of the percapita

Pickup . . .

from page one

Lumber Company, Frankie's Shoppe and Northern Propane.

Others who have contributed substantially to the cost of the pickup, but have not announced plans to distribute tickets include First State Bank, Garland Barber Shop, Wiley's Humble Station, Cochran Power & Light, Great Plains Natural Gas, Tic Toc Restaurant, Morton Delinting, Prairieland Packing Company, Beseda Grain and Harpool Seed.

The Lonely Heart



CARD OF THANKS —

CARD OF THANKS
We would like to express our sincere thanks to each one of you for your kind expressions of sympathy during the loss of our Mother and Grandmother. A special word of thanks to Dr. Dubberly and the nurses and staff at Cochran Memorial Hospital for their tender care in her last illness. Your flowers, cards, visits, food, memorials and prayers will always be remembered.

Mr. and Mrs. Pheiffer Ramby, David, Carolyn and Margaret
Mr. and Mrs. Archie Montgomery, Mike & Bill
Mr. and Mrs. Bob Allen, Debbie & Terri
Col. and Mrs. Bruce Simmacher, Nina, Lia & Eric

ta allocation to all local governments in that state, nor more than 145 per cent. State and local governments must create a trust fund in which to deposit all revenue sharing funds for the purpose of facilitating proper federal auditing and accounting procedures. These trust funds must be used within whatever reasonable time period is specified by Treasury regulations (probably within 18 months). These monies can be used for anything which cities and counties can legally spend other monies for with the exception of using revenue sharing funds to match federal funds for other federal grant-in-aid programs where there is a requirement for matching with either federal or non-federal funds. Revenue sharing funds may be used to supplement other federal grant funds.

There are no restrictions on the use of

state funds. The local funds may be used for maintenance and operating of the funds may be used for public including, but not limited to, enforcement, fire protection and code enforcement; environmental protection, including but not limited to, age disposal, sanitation and pollution; public transportation, but not limited to transit systems; streets; health; recreation; services for poor or aged; financial institution, including but not limited to, auditing and tax collection libraries.

For capital expenditures, there are limitations. Funds may be expended for any and all capital expenditures authorized by law, as long as they meet the "ordinary and necessary

COW POKES By Ace Reid

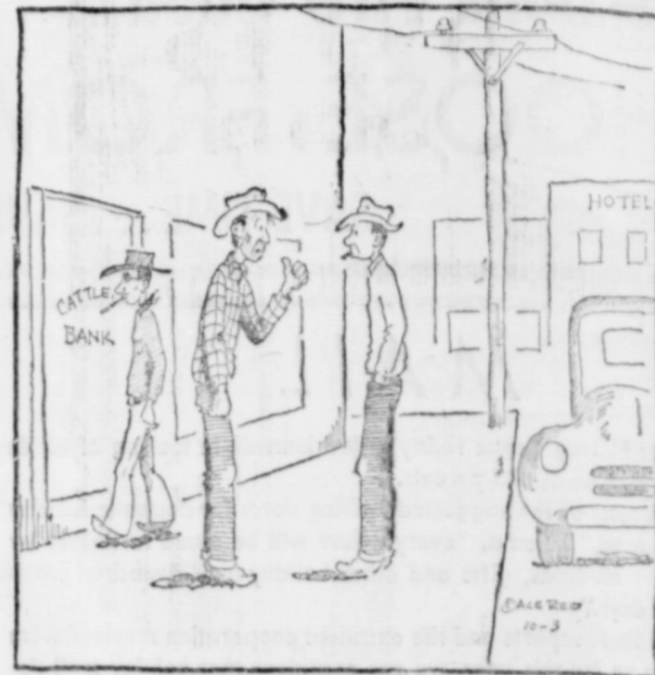

"Let's hang around and see what happens, Mr. Newcome's fixin' to try to borrow money to git broodin' stock—steers and geldin' horses!"

That raw nip in the air lately reminds us that another year is almost gone and a long, cold winter lies ahead of us almost before we got used to summer. The time, which seems to fly by at an ever increasing rate, is a priceless commodity which cannot be accumulated. You can make that time work for you, however, with an interest-bearing savings account at the First — and the winters will seem shorter as you watch your interest and savings accumulate.

First State Bank

MEMBER F.D.I.C.

Business and Professional Directory

AUTOMOBILE DEALERS—

GWATNEY-WELLS
Chevrolet-Oldsmobile Co.
Your Home-Town Dealer
Serving You With Full Line of Cars and Trucks

Be A Professional
This Space For Rent

DIRT WORK—

ROYAL BERKGREN
504 E. Pierce
Morton, Texas
Earth Moving
Major Grades — Stripper Work
Parallel Terraces — Diversions — Waterways
Phone 266-5144

PUMP SERVICES —

Crocket Pump Service
Irrigation Sales & Service & Domestic
215 N.W. 1st, Morton
Distributors of Simmons, HPC & Goulds
Phone
Mobile: 927-3820 Office: 266-8610

JEWELRY—

Atchison Jewelry
Levelland
Phone 894-3450 617 Ave. G
WATCH REPAIR
DIAMOND SETTING
CUSTOM MOUNTING

ANIMAL REMOVAL —

Morton Bi-Products, Inc.
Dead Cattle Removed
Day or Night
Phone 266-8621
Nights 266-5052

REAL ESTATE

GLEN MCDANIEL
Buying or selling farms or city property
Call
WESTERN ABSTRACT
Call 266-5185 nites 266-5103

REAL ESTATE, LIFE INSURANCE and HOSPITALIZATION unlimited Farm & Ranch loans

See
BOB CROSS
Phone 266-5730

SEED

Harpool Seed-Morton Inc.
Specializing In High Quality Seed
Wholesale and Processing Only
See Us for Contract Production
Sandy Asbill, Mgr. — 266-5742

TIRE SUPPLY —

LUPER TIRE & SUPPLY
COMPLETE TIRE SALES, SERVICE AND REPAIR
Road & Farm Pit Stop Service
108 East Washington
P.O. Box 1074—Phone 266-5330
Morton, Texas

INSURANCE

National Farmers Union Insurance
JOHN HUBBARD
Agent for Bailey & Cochran Co.
Life-Health-Casualty-Fire
Real Estate
108 SE 2nd, Morton-Ph. 266-5710
Bula — office 933-2397
Home 933-2321

OPTOMETRIST —

Dr. William R. Grubbs
Optometrist
Office hours in Morton
Wednesday and Thursday
9 a.m. to 5:30 p.m.
Morton Professional Building
Phone 266-5529

ELECTRONICS

See Us For
RCA Electronics
Television, Radios, Etc.
SALES AND SERVICE
Rose Auto & Appliance
Phone 266-5959 Morton

APPLIANCES

Whirlpool Appliances
Automatic Washers, Dryers, Refrigerators, Dishwashers
SALES AND SERVICE
Rose Auto & Appliance
Phone 266-5959 Morton

SEWING MACHINE SALES AND SERVICE
Factory authorized PFAFF dealer
We service all makes machines all work GUARANTEED

Sewing Center & Fabric Mart
Southwest corner of square
Levelland, Texas Call 894-4250

Auto Parts & Supply —

Morton Auto Supply
All the best brands in Auto Parts and Supplies
Kim Hanlin, Owner-Operator
120 W. Wilson-Phone 266-8877

SERVICE STATION—

Charley Ellis Gulf
301 E. Washington Morton
GULF PRODUCTS
Pickup and Delivery
SERVICE CALLS
Phone 266-8813, Nights 266-5145

Christmas Gifts that speak for themselves.

An extension phone is a unique gift when you give it. And a practical one from then on. You can choose from a variety of colors and models including mod phones, delicate phones, plain phones and even elegant decorator phones. There's a style just right for your loved one.

And, to make your shopping easier call our gift specialist. She'll reserve the phone you want. Then, just pick it up at our business office and put it under your tree. We'll install your gift right after the holiday is over. It will keep Christmas bells ringing throughout the year.

GENERAL TELEPHONE



The people you can talk to One-to-One.

LA-Z-BOY CHRISTMAS SPECIAL PURCHASE

IN CARE-FREE FABRIC OF YOUR CHOICE

- Herculon olefin fiber— stain, spill, fade resistant
- new breathable Naugahyde— just wipes clean

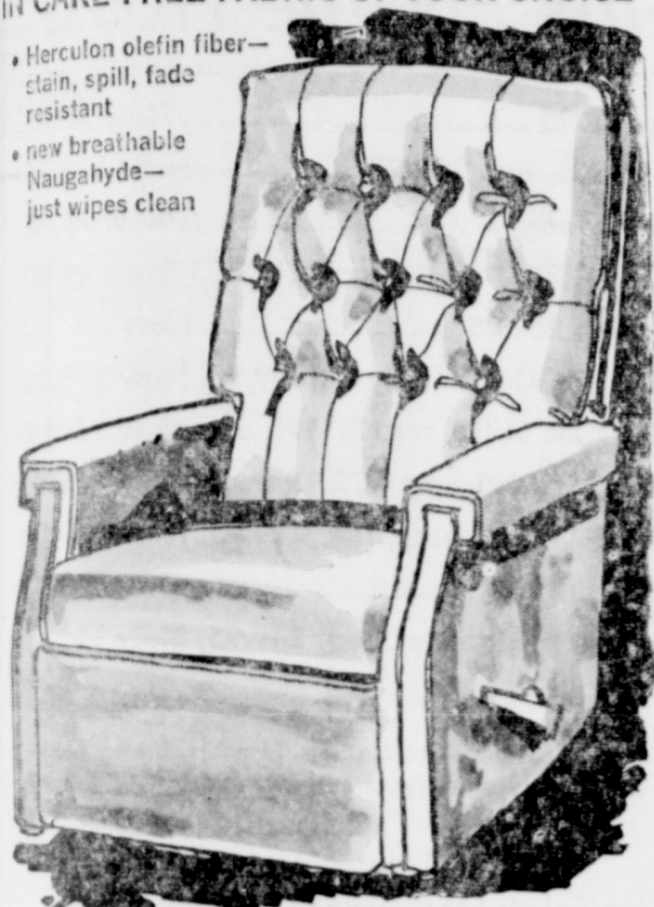

Style 849
one of many Reclina-Rockers on sale

La-Z-Boy Reclina-Rocker—a reclining chair and platform rocker in one—with lifetime guarantee. Choose the easy care fabric now—in time for Christmas.

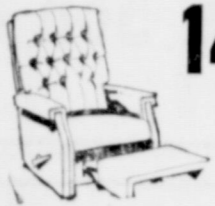

149⁹⁵

LEVELLAND

STACY—MASON Littlefield

Basketball...

from page one

starting five and played well in reserve support. Playing steady basketball, the Indians increased their lead to 36-22 at the half although they did pick up some fouls that were to hurt later on.

The Cubs began to close the gap in the third quarter by playing the Indians in the same style which they are accustomed to dish out to others — applying a fierce, steady full-court press to good advantage. It was nip-and-tuck basketball all the way and the quarter ended with the Cubs just seven points behind at 57-50.

Steve Flounoy and Mike Seaton were especially effective for the Cubs in this quarter with Steve picking up 14 and Mike 8 of the 28 points the Cubs put on the scoreboard. These two players were responsible for more points than the Indians were picking up 21.

Beginning the fourth quarter, the Cubs quickly narrowed the Indian lead to just one point. Here Indian discipline and composure under fire began to show to its best advantage. They hung on grimly, but when Jerry Silhan and Larry Thompson left the game via the foul route, it appeared that the Cubs would pull out ahead for sure.

Billy Joyce and Darrell Smith came in to do yeoman service and the Indians began to hit again to ease the cardiac conditions which had prevailed for most of the quarter. Slowly the Indians forged ahead, first a three point lead, then five, and finally seven to pull the game out by the final score of 81-74.

Ted Thomas was charged with four fouls in the first half. Ted put the conservative brakes on and finished the game with the same four fouls.

Jimmy Harvey tied for high point man in the game with 26, followed by Larry Thompson with 18, Jerry Silhan had 12, Mike Hunter and Ted Thomas 10 each, Darrell Smith picked up 3 at the free throw line, and Mike Gilliam hit for 2 before he left the game in the first quarter.

Steve Flounoy hit for 26 to tie for the most points in the game. Sophomore Lewis Roberson had 18, Greg Jones and Mike Seaton 14 each, and Mark Moore had 2 to round out the scoring for the Cubs. None of the Cubs finished with more than three fouls so they were never in trouble in that department.

More than 319,000 pedestrians were injured in traffic accidents in 1971.

Cotton...

from page one

Grades of the cotton classed at the Lubbock office were lower than those of the previous week. Strict Low Middling (41) was the predominant grade, making up 23 per cent of all cotton classed. Low Middling (51) made up 21 per cent. Strict Low Middling Light Spotted (42) 17 per cent and Strict Low Middling Spotted (43) 10 per cent.

Average staple length was also lower than that of the previous week. Slightly over one-half of the cotton classed at Lubbock last week had staple lengths of 31 and shorter. The previous week 41 per cent stapled 31 and shorter.

Micronaire readings also were lower. Thirty-two per cent of all cotton classed at Lubbock during the week had micronaire readings in the premium range of 3.5 through 4.9, 18 per cent "miked" 3.3 through 3.4, 32 per cent was 3.0 through 3.2, 16 per cent 2.7 through 2.9 and 2 per cent was 2.6 and below.

The Agricultural Marketing Service of the U. S. D. A. reported brisk trading on the Lubbock market. Prices were slightly higher on the better quality cotton but were lower on cotton with micronaire of 2.9 and lower. Prices ranged from \$2.59 per bale over the loan for cotton with micronaire of 2.9 and lower to 35.09 per bale over the loan for high grade, premium micronaire cotton.

Average prices paid for the most predominant qualities in the 3.5 to 4.9 premium micronaire range were: Strict Low Middling (41) staple 31 — 2.55 cents per pound, Strict Low Middling (41) staple 32 — 24.75, Low Middling (51) staple

ASCS Farm News

January 31 is the latest date on which 1972 wool and mohair applications may be filed in order for producers to receive incentive payments in April, according to Danny Key, chairman of the Cochran County Agricultural Stabilization and Conservation Committee.

To file for incentive payments on 1972 marketings of wool, unshorn lambs, and mohair, a producer need only provide sales documents and fill out a short application form, Key said. Sales documents should include name and a address of the seller, date of sale, net weight of wool or mohair sold, number of head, liveweight of unshorn lambs sold, gross and net proceeds, and name, address, and signature of the buyer or the marketing agency making the sale.

The incentive payment price is 72 cents a pound for wool marketings with payments based on a percentage of each producer's returns from sales. The percentage will be that required to raise the national average price received by all producers up to the 72 cents incentive price.

Mohair payments are figured in the same way as wool, with a support of 80.2 cents a pound.

The ASC Committee Chairman also said the U. S. Department of Agriculture has announced that the wool and mohair payment program will continue unchanged for 1973, with the same level of incentive prices. These prices are in accordance with the law which requires that support shall be at these levels for each of the three marketing years through 1973.

(31) — 21.39, Low Middling (51) staple 22 — 22.45, Strict Low Middling Light Spotted (42) staple 31 — 22.25 and Strict Low Middling Light Spotted (42) staple 32 — 22.45.

Cottonseed prices were steady and farmers received \$44 to \$56 per ton for their cottonseed at gins.

Nichols Breaking Plow Points

To Fit John Deere Plows
ALSO NICHOLS BUSTERS
Complete Line Tillage Tools

LEWIS FARM & RANCH

Locally Owned

Locally Operated

CONTINENTAL COSMETIC CENTER

VISIT OUR COSMETIC COUNTER FOR THE WIDEST
SELECTION OF FRAGRANCES IN WEST TEXAS
OUR COSMETIC CONSULTANTS WILL BE HAPPY
TO ASSIST YOU.



OUR CONSULTANTS ARE (LEFT TO RIGHT) ERDIE ALL-SUP, BRENDA JONES, JUDY BURNETT, AND PAM MOTE.

WHITE SHOULDERS, AMBUSH, TABU, WINDSONG, 20 CARATS, BLUE GRASS, MINK AND PEARLS, JUNGLE GARDENIA, SUMATRA, TUVARA, CACHET, MUSK OIL SPRAY, LEMON, EAU de LOVE, JASMINE, HEAVEN SCENT, SHALIMAR, CHANEL NO. 5, CHANTILLY, IMPREU, MUSIC, TWEED, TOUJOURS MOI, CHRISTIAN DIOR, BELOVED, PROPHECY, XANADU, STRAW HAT, TIGRESS, FLAMBEAU, APHRODISIA, MY SIN, ARPEGE, GOLDEN SHADOWS, WICKER, KUSH-KUSH, EMOTION, QUELQUEFLEURS, AQUAMARINE — AND OTHER FAMOUS COLOGNES AND PERFUMES.

MEN'S COLOGNES AND AFTER SHAVES FOR YOUR FAVORITE HERO —
— BRITISH STERLING; TROUBLE; PUB; BRUT; THE BARON; BRAVURA;
ENGLISH LEATHER; HAWAII SURF; ROMAN BRIO; TABAC; ANTILOPE;
CANOE; 4711; JADE EAST; BLACK BELT; DANTE ORIGINAL; HAI KARATE;
NUMERO UNO AND MORE — — —

UPSHAW DRUG

801 HOUSTON, LEVELLAND

894-3189

TOYS

for a

Great Christmas



ROSE
Auto &
Appliance

Use Our Layaway Plan

Christmas Shopping Headquarters
for the Young Lad or Lass

Lobos cut ailing Indians' winning string at thirty

It was bound to happen sometime, but that didn't make it any easier for the Indians in dropping their first game of the season to the Levelland Lobos by a score of 70-56 Tuesday night.

Meaning a taller team that functioned well from outside as well as under the basket, the Lobos were forced to wage an uphill battle against the Indians' superior shooting. The Lobos had a net total that matched their winning effort over the Dora Coyotes, but their advantage in this game was of an entirely different brand.

It could be that the Lobos will solidify in the AAA league next spring in Austin—they seem to have the desire of a quality. The Indians have the possibility of facing them in the Denver City Tournament getting underway today at Denver City, and are scheduled for a return match in Levelland on January 9th.

A large crowd of home town fans was on hand to cheer for the Indians and they saw their team play good basketball in a losing effort.

The Indians will play in two tournaments and in two games all away from home before returning to their home floor on January 9th against Smyer.

Missing from the Indian lineup were Mark Phillips and Mike Gibson both out due to injury. It is doubtful how much they might have been able to help out against the Lobos but certainly they were missed. Mike's height would have been an asset in helping to cut into Lobos rebounding which made a difference in both halves of the game.

Playing for the Lobos was Steve Thomson, son of Mr. and Mrs. Kenneth Thomson, former residents of Morton. Steve's impressive play brings to mind that of his older brother Wayne, a star on Indian athletic teams of not too long ago.

At the quarter Levelland led by a score of 15-11 with Dennis Harvey high or both teams with 7 points. The Lobos shifted two persons over and pulled up at the half ahead by 27-23. By this time, two of the Lobos were in double figures, the Indians had one.

During the third quarter, Marcus Johnson almost equalled the career of the Indians by scoring four big buckets from the floor and at the end of the quarter Levelland had pulled in front by 31-23.

As the Levelland coach began to go to his bench in the fourth quarter, Morton began to score with more frequency, narrowing the gap to the final score.

Great Dukes hit on eleven shots from the floor and canned four charity tosses to lead all scorers with 23 points for the majority of the Levelland scoring.

For the Indians Jimmy Harvey was high with 13. Ted Thomas had 13, Jerry Thompson 11, Jerry Silban 8, Mike Hunter 7 and Billy Joyce 2. Mike Hunter fouled out for the Indians.

Morton hit on 7 of 13 free throws for a mark of 53%. The Lobos connected on 14 of 22 shots from the line for a 64% mark.

In the "D" game immediately preceding the varsity tilt, the Little Indians were the winners of a contest that was close through three quarters, then tucked away by the Indians in the final minutes of play. At the half, it was Morton by one point 20-20, by the three-quarter mark that lead had increased to three and a score of 42-39, and the final result of 65-57.

High point man in the game was Joe Norman of Morton with 29, Ralph Mason had 12, Nicky Millar and Billy Williams had 9 each, and Reese Standmire and Johnny Rovell had 6 each. Gilstron was high for Levelland with 12. Estes had 9, Shoemaker 8, and Lockett and Smith had 6 each.

Darrell Smith fouled out of the game for Morton.

★Pecans! . . .

Morton Choir Boosters have a limited supply pecans for sale at \$2.25 per pound.

Anyone wishing to order pecans, please call Mrs. Nebhut at Great Plains Nat. Gas, Mrs. Jorden at the school or the Tribune office.

Employee fingerprinting held not 'stigma of criminality'

Employees of several stock brokerage firms were up in arms. Under a new state law, they had to be fingerprinted in order to keep their jobs. Taking the matter to court, they claimed this was an invasion of their right of privacy.

But the court could see no grounds for complaint. The judge said this minor invasion of privacy was outweighed by the major benefit to the public in reducing thefts of stocks and bonds.

Laws in a number of states now require the fingerprinting of employees in "sensitive" occupations. Almost always, the courts have overruled the assorted constitutional objections raised by disgruntled individuals.

IN FACT, the law no longer considers fingerprinting to be any great hardship anyhow. In another case, a used furniture dealer complained about a fingerprint requirement for anyone selling second-hand goods.

"It makes the people in my line of business look like criminals," he said in a

court hearing.

But the court disagreed, pointing out that fingerprints are now used routinely in hospitals, schools and government as a reliable means of identification. As one judge put it:

"The day is long past when fingerprinting carried with it a stigma of criminality."

This does not mean, however, that the police may resort to highhanded methods to obtain fingerprints. Consider the following case:

Officers investigating a burglary took a man into custody even though they had no adequate grounds for arrest. Their reason: to obtain his fingerprints. As it happened, the prints did turn out to be incriminating.

NEVERTHELESS, they were held not admissible against the man in court. The judge said the Constitution forbids "wholesale intrusions upon the personal security of our citizenry."

A public service feature of the American Bar Association and the Texas State Bar Association. Written by Will Bernard.

Murders increase, FBI records show

There were an estimated 17,630 murders committed in the United States in 1971, according to the Federal Bureau of Investigation. This represents a numerical increase of 1,770 over the 15,860 homicides recorded in 1970.

The frequency of murder in 1971 was highest in December. In a breakdown by region, 41 per cent of the murders occurred in the Southern States, 23 per cent in the North Central States, 19 per cent in the Northeastern states, and 14 per cent in the Western States.

Sixty-five per cent of the homicide victims were killed through the use of a firearm. Handguns were the leading type of firearms used with 51 per cent of the murders resulting from the use of hand-

FBI crime agency attains new record

In August 1972, National Crime Information Center (NCIC) network transactions totaled 3,042,545, an average of 98,144 daily.

A record number of 112,226 transactions were processed on August 22, 1972.

As of the first of September 1972, there were 3,949,793 active records in NCIC with the breakdown showing 120,880 wanted persons, 794,849 vehicles, 249,508 license plates, 769,280 articles, 515,469 guns, 1,291,101 securities, 6,305 boats, and 202,401 criminal offenders (computerized criminal histories).

The Human Resources Development Program (HRD), administered by the Manpower Administration of the U. S. Department of Labor, reaches out through State employment services to find and give the disadvantaged person help in getting and keeping a job.

Average weekly earnings of American workers — in dollars of constant purchasing power — fell three-tenths of one per cent (0.3) between September and October, but were 3.9 per cent higher than a year ago, the U. S. Department of Labor's Bureau of Labor Statistics reports.

Christmas-time Savings On Gifts For the Home

- RECLINERS, reg. 89.95 Now 59.95
- LA-Z-BOY RECLINERS, reg. 199.95 Now 149.95
- BOSTON ROCKERS, reg. 37.00 Now 29.95
- 2-pc. VINYL LIVING ROOM SUITE, reg. 129.95, Now 99.00
- SOFA SLEEPER, reg. 269.95 Now 219.00
- 4-pc. SPANISH BEDROOM SUITE, reg. 399.90, Now 319.00
- 3-pc. OAK BEDROOM SUITE, reg. 279.95 Now 219.00
- MATTRESS & BOX SPRING, reg. 129.95 Now 80.00
- King Size Mattress & Box Spring, reg. 219.95, Now 169.00
- 7-pc. DINETTE, reg. 89.95 Now 65.00
- 14 cu ft. Kelvinator Refrigerator, reg. 249.95, Now 199.00

Many useful gifts for the home — coffee pots, blenders, broiler bakers, chain lamps, table and pole lamps. Many more items on sale.

We Are Giving Tickets For the 1963 Chevrolet Pickup

Taylor & Son Furniture

108 W. Jefferson

Morton

SPECIAL GIFTS for those Special Someones

Looking For the Perfect Gift? WE'VE GOT IT!

Schick Hot Lather

Set Includes Dispenser & Two Cartridges

Flicking Hot Lather at the Touch of a Button **12⁸⁸**

Complete Selection of Ladies' and Men's Watches by

TIMEX

A PERFECT CHRISTMAS GIFT FOR EVERYONE

A Price For Everyone's Budget

CAMERA HEADQUARTERS

POLAROID Square Shooter 2 **20⁸⁸**

KODAK INSTAMATIC X-15 Color Outfit **19⁹⁵**

Neal has a full camera department to assist with your Christmas purchase—a camera for everyone's budget plus a full line of accessories, including film, flash bulbs & cubes, informative booklets, batteries, etc.

Don't Overlook Our Good Selection of

HOT COMB SETS

We Have a Set to Suit Anyone's Taste and Budget Such As the

HARTMAN HOT COMBS **8⁸⁹**

POLY VISOL

2¹⁸

Cartons of 100

Groom & Groom

3-oz. Tube **79^c**

Try refreshing Cepacol Mouthwash

NEW Shatterproof Bottle **99^c**

VASELINE Petroleum Jelly

1 3/4-oz. Jar **19^c**

SMOKERS needs

Headquarters For Tobacco, Pipes, Lighters, Lighter Fluid, Pipe Cleaners, Cigars, Etc.

Headquarters For

TRIAMINIC

Reg. 1.10 **79^c**

ZIPPO LIGHTERS Starting at **3⁹⁵**

CIGARETTES Everyday Low Price REGULAR SIZE

Pack 43c Carton 3.99

KING SIZE

Pack 47c Carton 4.09

Drive-In Window Service & Free Delivery Service On Prescriptions

Neal & Ellis

ONE THOUSAND COLLEGE LEVELLAND 894-7315

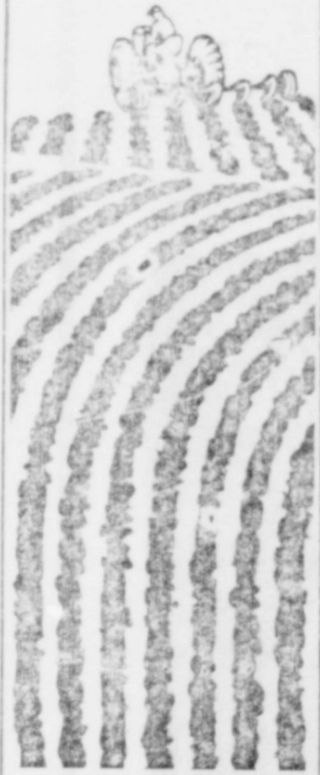

Loans to buy land . . . or for other needs

Sure, your Land Bank makes loans to buy farms and ranches. But most borrowers now use the Land Bank for other purposes: To refinance debt, build or remodel a home, improve buildings or land, even money for education. So whether you're buying land or need additional capital from present equity, investigate the Land Bank. With over 20 loan plans, we probably can meet your particular loan needs.



E. Side of Square Levelland, Texas

Joe Breed, Mgr.

BEN FRANKLIN

TOYTOWN

NOW OPEN

Enjoy shopping for the whole family! Name brands — the one's they want... and low prices — just what you want!

Open 'til 7 p.m.
Until Christmas

Mattel Tuff Stuff ALPHA TRUCK 9 ⁸⁸	Tearful BABY TENDER LOVE 11 ⁸⁸	Mattel Motor PUTT PUTT 1 ⁸⁸	Fisher Price Play FAMILY SCHOOL 9 ⁸⁸
PICTURE PUZZLES Large Group 88 ^c	MODEL CARS Reg. 2.25 1 ⁴⁴	Gum Grabber BANK 3 ⁴⁴	BIG JIM 3 ⁸⁸
MONOPOLY 4 ⁸⁸	MASTERPIECE 3 ⁸⁸	DOWN THE DRAIN 2 ⁴⁴	REBOUND 5 ⁸⁸
WAHOO 1 ⁸⁸	POOL TABLE 16 ⁸⁸		
AGGRAVATION 1 ⁸⁸	CYNTHIA 11 ⁸⁸		
SSP, Reg. 3.44 PEE WEES 2 ⁶⁶	45-Piece TEA SET 3 ⁸⁸		
Wonder Horse MUSTANG 17 ⁸⁸	Electric Football By Tudor 7 ⁸⁸		

TOILETRIES

NORELCO PRO COMB Men's Styling Comb 12 ⁸⁸	MIRACLE BRUSH 1 ⁹⁹
Hot Lather Dispenser Electric 8 ⁸⁸	Famous Colognes Men's & Ladies' 1 ⁰⁰

READY-TO-WEAR

Reg. 1.00 Men's Banlon Stretch Socks 77c	Deep Pile Ladies' House Shoes 1.99
Package of 4 Men's Cotton Work Socks 99c	Reg. 1.00 Ladies' Crepeset Panty 88c
Ladies' Baby Doll Pajamas 3.49	Reg. 15c White Cotton Men's Handkerchief . 7 for \$1
Ladies' Fleece Robe 9.99	Reg. 2.19 (2 in pkg.) Men's Cotton Briefs & T-Shirt . 1.88
Reg. 1.00 Nudie Panty Hose 88c	Reg. 39c Ladies' Head Scarf 4 for \$1

HOLIDAY CLUB ALUMINUM
8-Piece Set — Harvest Gold, Flame Red, Avocado

34⁹⁵

HOME STEREO UNIT

8 track, records, AM-FM, with stand and headphones

159⁹⁵

Magnetic Photo Album 2 ⁸⁸	Boxed Christmas Cards 88 ^c	Timex Watches Start at 7 ⁹⁵	Novelty Watch Mickey Mouse, Cinderella 10 ⁹⁵
---	--	---	--

Inexpensive Gift Ideas

BUBBLE BATH Big 20-oz. liquid Bubblebath. Decorator bottles in gift boxes. 1 ²⁹	PEN AND PENCIL SET Smart gift set! Choose your favorite colors! 2 ⁰⁰	GIFT AND DESK-TOP BOX STATIONERY 24 folded, daily-decorated notes and 20 envelopes. In attractive, handy box.
DUSTING POWDER April Showers or Persian Lilac scents. Delicate boudoir designs. 1 ⁵⁰	BRUT 33 COLOGNE Mascaine after shave lotion, 20-oz. size. 1 ⁵⁰	Hand-painted Plates 1 ⁹⁹
SPRAY COLOGNE Lovely filling fragrances... April Showers or Persian Lilac. 2-oz. size. 1 ³⁹	Aqua Velva After Shave "Ice Blue" scent. 6-oz. size. 1 ³⁹	Crystal Cut Ashtrays 1 ⁴⁹
BATH OIL CAPSULES 12 capsules to soften your skin! In decorator cone-shaped container. 1 ²⁹	TIE RACKS Selector For any width ties! Holds up to 28 ties on revolving reels. 1 ⁰⁰	5-year Diary 1 ⁰⁰
MANICURE SET "Finger-tip" convenience... nail files, clippers, cutters, more. 1 ⁴⁹	CARD CADDY with 2 decks! Bridge set! 2 decks of plastic coated cards in handy case with pencil. 1 ⁶⁶	Men's Handkerchiefs 1 ⁰⁰
		BUD VASES Wide selection of beautiful shapes in transparent or opaque. 1 ⁰⁰

Home Furnishings

Poly Perk Electric COFFEE POT 4-8 cup Automatic 7 ⁸⁸	30 cup PERCOLATOR Automatic 12 ⁸⁸	Homecrest BATTERIES 2 Size D, 2 Size C, 4 Size AA 47 ^c
18-Piece Punch Bowl Set 3 ⁸⁸	Automatic Corn Poppers 10 ⁸⁸	Plastic Window Shades 99 ^c
Chip & Dip Sets 2 ⁸⁸	Tool Assortment 57 ^c	Plastic Drapes Reg. 1.29 88 ^c
Polyester Fiber Fill Reg. 1.49 1 ²⁷	Jumbo Paper Towels 4 FOR \$1	10-Roll Pack Bathroom Tissue 77 ^c
Stereo CHRISTMAS RECORDS 1 ⁵⁹	8-Track CHRISTMAS TAPES 3 ³³	8-Track STEREO UNIT 59 ⁹⁵

Many Other Gift Items at

BEN FRANKLIN

Farmers, ranchers urged to check on tax

Yes, the end of the year is rolling around once again, and farmers and ranchers should take a critical look at their tax situation before the final curtain goes down on 1972.

"Agricultural producers can save numerous tax dollars by taking a careful look at their business transactions since January 1 of this year and by taking certain steps before December 31," points out Michael Sprott, economist in management for the Texas Agricultural Extension Service, Texas A&M University.

According to Sprott, the main objective of producers should be to attempt to level their income from year to year so as to avoid a drastic increase or decrease in their taxable income.

"SINCE FARM PRICES have been somewhat higher this year than in past years, farm income may be up considerably in some instances. If this is the case, a number of legitimate devices may be used to lower taxable income," notes the

economist. A key means is to accelerate deductible expenses by buying all or part of next year's feed, seed, fertilizer and other farm supplies before the end of this year. There are certain guidelines to follow regarding such purchases and Sprott advises producers to contact a tax consultant on these.

Several key expense items to consider in reviewing your tax situation include costs for soil and water conservation, and land clearing. Soil and water conservation costs are deductible up to a maximum of 25 per cent of gross income from farming in any year. Land clearing costs can only be deducted up to a total of \$5,000 or 25 per cent of the net farming income.

PAYING OFF ALL interest that is allowed is another means of reducing taxable income, points out the economist. Of course, these deductions are limited to the current year plus one year.

Producers may also want to consider purchases of farm machinery and equipment to take advantage of certain tax-reduction incentives under present laws, such as fast depreciation and investment credit.

Another means of reducing tax dollars for 1972 is to delay income from this year to the next, advises Sprott. For instance, grain and livestock can be sold under deferred sales contracts before the end of the year with payment made next year.

Installment sales can also help spread income over a period of years so that a pro-rata part of each payment can be taxed yearly at a lower rate. Such sales must involve either real property or personal property over \$1,000.

IF PRODUCERS are confronted with a considerably higher income this year than in the past few years, the technique of income averaging may be applied so that excess income is taxed at a lower than normal rate.

Regardless of what tax management methods are used to lighten the tax burden for 1972, Sprott emphasizes that good records of all transactions are "a must."

"Record keeping is a vital part of the overall management aspect of a farming or ranching operation," points out the economist. "Producers must be able to identify the source of all their receipts, regardless of whether cash or property, and they must have a record of all expenses. Anything less than that can be a serious handicap when the time comes for filing your income tax return."

Morton Floral Shop slates 'open house'

The 27th Anniversary of Morton Floral and Gift Shop will be celebrated with an open house Friday and Saturday. The public is invited to call between the hours of 9 a. m. and 5 p. m.

Mr. and Mrs. Jack Baker, owners, announced that registration for door prizes is being held and you do not have to be present to win. Refreshments will be served.

The establishment features cut flowers, potted plants, permanent arrangements and gifts.

Specializing in designing, they feature all floral needs for weddings, showers, parties and hospital and funeral work. Mrs. Baker said, "Each is given special attention".

Morton Floral and Gift Shop was opened in 1945 in its present location by Mr. and Mrs. Lem Chesher with a 10 x 10 shop and a small greenhouse. It was surrounded by a cotton field. In 1958 it was enlarged and modernized to a 30 x 75 foot shop and the greenhouse to 40 x 160.

Mr. and Mrs. Baker opened the Flower Shop west of town in 1965 and in 1966 purchased Morton Floral and moved to their present location. They had moved to Maple in 1931 from East Texas and to Morton in 1942 and had been in the feed and seed business before opening their flower shop.

The couple have three children, Mrs. C. A. Tanner of Levelland, R. H. of Motron and Glenn of Baileyboro. They have 10

Auto ownership in county said above average

Quite apparent in Cochran County is the fact that local residents have been on an automobile-buying spree in the last two years.

The evidence is to be seen in the number of shiny new models in the area and in the record registration figures.

The latest published reports show that, at the beginning of this year, there were more automobiles locally, per 100 families, than in most communities.

As of January 1st, some 2,080 passenger cars were registered in the county, equivalent to 145 for every 100 local families. It was a bigger proportion than was found generally in the United States, where the average was 141 per 100 families. In the West South Central States, it was 142 per 100.

As a result, the car density in the local area, as well as the number of two-car and three-car families, are now greater than ever.

The facts and figures on the car population, with respect to ownership and distribution, are from the latest consumer market reports released by the Standard Rate and Data Service and from the annual report of the Automobile Manufacturers Association.

The growing proportion of late-model cars in and around Cochran County is a sign of the rising purchasing power in the area. With local families moving higher on the income scale, they have become more expansive, buying bigger and more luxurious cars than they had before.

Also, to a greater extent, they have

been retaining their old cars instead of trading them in when getting new ones. As a consequence, the number of two-car families has been expanding rapidly. The net result is that passenger car registrations in Cochran County have increased substantially in the last few

years. With more cars in use, more money is being spent annually for maintenance. The expenditures in the past year in local service stations for gas, oil, repairs and incidentals came to more than \$384,000.

Morton (Tex.) Tribune, Thursday, Dec. 14, 1972

Page 64



SECOND PLACE ENTRY . . .

THE COCHRAN COUNTY 4-H CLUB Christmas parade entry, carrying out the theme of all nations being at peace with each other, under the overall parade theme of "Peace on Earth," won second place honors and second prize of \$25 in the Christmas parade December 2. The youngsters demonstrated originality and ingenuity in designing and building a float that could take such high honors.

Former Mortonite is local recruiter

S/Sgt Richards Mills, former Morton resident, is now in charge of the United States Army recruiting office in Morton.

Mills is the son of the late Ennis Mills and grandson of the late Ed Mills both of Morton.

He will be in the office at 109B W. Washington each Wednesday from 11 a. m. until 3 p. m. to answer questions about the new all volunteer army. Other days he can be reached at 747-3711 Extension 617, Lubbock.

grandchildren.

Mr. and Mrs. Baker invite all their friends to come by and help them celebrate the 27th anniversary of Morton Floral.

TRANSMISSIONS

INSTANT CREDIT — WE HONOR ALL APPROVED

CREDIT CARDS

- TWA
- Hemphill Wells
- Texaco
- American Express
- Diners Club
- Humble
- Frank Brothers
- Braniff
- Sears Roebuck
- Montgomery Ward and All others



EXCHANGE or REPAIR

Free pickup within 50 miles

ALSO WHEEL ALIGNMENT BRAKE and FRONT END REPAIR

HI PLAINS TIRE & TRANSMISSION

211 N. College

LEVELLAND

894-6323

Cochran County Treasurer's 3rd Quarterly Report

July, August and September, 1972

	Balance 7-1-1972	Receipts 3rd Quarter 1972	Disbursements 3rd Quarter 1972	Balance 10-1-1972
Officers Salary	32,999.84	8,923.54	32,787.50	9,135.88
General Fund	30,054.08	415.30	13,329.45	17,139.93
Welfare (new fund)	541.76	1,860.38	1,781.68	620.46
R & B No. 1	21,163.99	10.69	8,709.48	12,465.20
R & B No. 2	26,609.49	100.00	23,283.38	3,426.11
R & B No. 3	20,558.85	.00	7,864.95	12,693.90
R & B No. 4	34,878.52	.00	4,422.63	30,455.89
R & B No. 5	3,968.41	513.67	8,565.70	(4,083.62)
Jury	9,654.04	164.05	3,357.48	6,460.61
C & J	15,079.00	1,749.86	10,775.88	6,052.98
Special Ad Valorem Tax	20,729.17	325.37	.00	21,054.54
Lateral Road	(10,691.88)	.00	.00	(10,691.88)
Car License	4,785.89	2,698.73	.00	7,475.62
Social Security	3,725.69	5,527.80	5,527.02	3,726.47
Withholding Tax	3.37	4,910.70	4,910.70	3.37
Group Insurance	712.33	2,991.96	2,991.96	712.33
Law Library	436.34	68.00	360.80	143.54
C & J Sinking	10,496.01	2,453.15	6,061.30	6,887.86
C. J. Planning	843.50	597.50	843.50	597.50
TOTAL	\$226,548.40	\$33,301.70	\$135,573.41	\$124,276.69

I, Bill A. Crone, Treasurer, Cochran County, Texas, certify that this report reflects condition of Receipts, Disbursements and Balances for the Third Quarter: July, August and September, 1972.

Signed: /s/ BILL A. CRONE
Treasurer, Cochran County, Texas

Examined and Approved Dec. 11, 1972

s/ J. B. NICEWARNER
County Auditor

s/ Glenn W. Thompson
County Judge

s/E. J. McKISSACK
Commissioner, Precinct No. 2

/JERRY DON ILEY
Notary Public, Cochran County, Texas

s/ LEONARD O. COLEMAN
Commissioner, Precinct No. 1

s/ HARRAL RAWLS
Commissioner, Precinct No. 3

s/U. F. WELLS
Commissioner, Precinct 4

YOU'RE INVITED TO OUR

OPEN HOUSE

IN HONOR OF OUR

27th ANNIVERSARY

Friday & Saturday

9 a.m. to 5 p.m.

— Refreshments

— Door Prizes

Come In and Register

You Need Not Be Present to Win

Specializing In

★ WEDDINGS ★ SHOWERS

★ PARTIES

★ HOSPITAL and FUNERAL WORK

Each Is Given Special Attention



MORTON FLORAL & GIFT SHOP

605 East Lincoln

Phone 266-8816

Jack and Eva Baker, Owners

Notice

LEGAL NOTICE

THE STATE OF TEXAS
COUNTY OF COCHRAN
In the name and by the authority of the State of Texas notice is hereby given as follows: TO James A. Gowdy; Henry James Chaddick; Mrs. Henry James Chaddick; Nelson W. Willard; John Newman; Leonard A. Pollock; J. E. Cooper; Samuel A. Judah; Ben Golding; Roy Pool; W. E. Dennis; C. Partridge; F. R. Welcher; L. H. Barton; et ux. Nola Batton; C. B. Barry; Ola Erwin Mobley, a Feme Sole; Priddy & Mosbee Company; J. H. Priddy; Ellen Jones; C. B. Hudson; Lone Star Townsite Company, a defunct Corporation; Roy Jones; Nora E. Jones; J. C. Wheeler; J. Pendleton; R. G. Palmer; I. W. Cox; M. Autry; Cruz Maldonado; First State Bank of Morton upon whom service may be procured by serving the President, D. Benham; Carl Edward Morgan, et ux., Laura Willis Morgan; Bud J. Nairn; T. S. Keaton, et ux., Mary L. Deaton; Wood Chemical Company, a Corporation upon whom service may be procured by serving R. Wood; C. L. Robinson, et ux.,

Johnnie Mae Robinson; Audon Gomez, et ux., Dominga Gomez; Paul Walker; Rosie Davis; James E. Davis; Juan Augero; Natividad Ortiz; Mid State Homes, Inc. upon whom service may be procured by serving the Agent for Service; H. D. Tarrion; if living, and if any or all of the above named defendants be dead, the unknown heirs of each or all of said above named persons who may be dead, and the unknown heirs of the unknown heirs of said above named persons, and the unknown owner or owners of the hereinafter described land, and the executors, administrators, guardians, legal representatives, legatees and devisees of the above named persons, and any and all other persons, including adverse claimants, owning or having any legal or equitable interest in or lien upon the following described property delinquent to Plaintiff herein, for taxes, all of said property being located in County and State, to-wit:

Surface and 1/2 Mineral Interest in Lots 19 thru 21, Block 1; Surface and 1/2 Mineral Interest in Lots 14 through 18, Block 2; Surface and 1/2 Mineral Interest in Lots 3, 4, 13 through 15, Lot 16, Surface and 1/2 Mineral Interest in Lots 29 thru 32, Block 3; Surface and 1/2 Mineral Interest in Lots 19, E. 18' of 20, 28, Block 10; Surface and 1/2 Mineral Interest in Lot 12, Lots

23, 24, Block 11; Surface and 1/2 Mineral Interest in Lots 21, 29, Block 12, Surface and 1/2 Mineral Interest in Lots 9 thru 13, Block 13; Surface and 1/2 Mineral Interest in Lots 1, 2, 3, 5, 8, Block 14; Lot 5, Block 18; Surface and 1/2 Mineral Interest in Lot 12, Lots 15, 16, Block 19; Lots 13, 14, Surface and 1/2 Mineral Interest in Lots 27, 28, Block 20; Lot 19, Surface and 1/2 Mineral Interest in Lots 20, 21, Block 21, Original Townsite, City of Bledsoe, Lots 1 thru 5, 16 thru 20, Block 7; Lots 11 thru 20, Block 8; Lots 1 thru 4, 9 thru 17, Block 22; Lots 1 thru 6, Block 23; Lots 14 thru 16, Block 40; Lots 11 thru 15, Block 122; Lots 18 thru 20, Block 142; Lots 1, 2, Block 153; Lots 7, 8, Block 156; Lot 11, Block 158; Lots 1, N. 20' of 2, Block 213, Original Townsite; Lot 9, Block 1, Mrs. J. E. Crow S/D of Acreage, Block 13 Lots 6, 7, Block 1 T. D. Marshall S/D of Block No. 11; Lots 1 thru 16, Block 2, Payne S/D, Lots 6 thru 13, Block 3, Payne Addition; Tracts 4, E 1/2 of 5, James L. York S/D, City of Morton, Cochran County, Texas.

Which said property is delinquent to Plaintiff for taxes in the following amounts: \$1,594.06, exclusive of interest, penalties and costs, and there is included in this suit in addition to the taxes all said interest, penalties and costs therein, allowed by law up to and including the day of judgment herein.

You are hereby notified that suit has been brought by State of Texas and Cochran County, Plaintiff, against the above named persons, as Defendants, by petition filed on the 3rd day of May, 1972, in a certain suit styled State of Texas and Cochran County vs James A. Gowdy, et al, for collection of the taxes on said property and that said suit is now pending in District Court of Cochran County, Texas, 121st Judicial District, and the file number of said suit is 731-A, that the names of all taxing units which assess and collect taxes on the property hereinabove described, not made parties to this suit, are NONE.

Plaintiff and all other taxing units may set up their tax claims herein seek recovery of delinquent ad valorem taxes on the property hereinabove described, and in addition to the taxes all interest, penalties, and costs allowed by law thereon up to and including the day of judgment herein, and the establishment and foreclosure of liens, if any, securing the payment of same, as provided by law.

All parties to this suit, including plaintiff, defendants, and intervenors, shall take notice that claims not only for any taxes which were delinquent on said property at the time this suit was filed but all taxes becoming delinquent thereon at any time thereafter up to the day of judgment, including all interest, penalties and costs allowed by law thereon, may, upon request therefor be recovered herein without further citation or notice to any parties herein, and all said parties shall take notice of any plead and answer to all claims and pleadings now on file and which may hereafter be filed in said cause by all other parties herein, and all of those taxing units above named who may intervene herein and set up their respective tax claims against said property.

You are hereby commanded to appear and defend such suit on the first Monday after the expiration of forty-two (42) days from and after the date of issuance hereof, the 17th of November, 1972 same being the 8th day of January, A. D. 1973, (which is the return day of such citation), before the honorable District Court of Cochran County, Texas, to be held at the Court-house thereof, then to show cause why judgment shall not be rendered for such taxes, penalties, interest and costs, and

condemning said property and ordering foreclosure of the constitutional and statutory tax liens thereon for taxes due the plaintiff and the taxing units parties hereto, and those who may intervene herein, together with all interest, penalties, and costs allowed by law up to and including the day of judgment herein, and all costs of this suit.

Issued and given under my hand and seal of said court in the City of Morton, Cochran County, Texas, this 17th day of November A. D., 1972.

ROBERT VINSON

Clerk of the District Court, Cochran County, Texas, 121st Judicial District
Published in the Morton Tribune December 7 and 14, 1972.

PUBLIC NOTICE

The mayor and City Council of the City of Morton will receive Bids for 1-2 1/2 Ton Cab & chassis Truck, 124" Cab to Axle. ALL STANDARD EQUIPMENT EXCEPT Big 6 Cyl. Engine, 292 Cu. in. or better, 2 speed Axle; Heavy Duty Electrical System; Heavy Duty Radiator; The City has for trade on the above e-

quipment one 2 1/2 ton 1962 V6 cab and chassis.

Please bid with trade in. Bids must be in the office of the City Secretary, 201 E. Wilson before 5:00 p. m. Dec. 26, 1972.

The City of Morton reserves the right to reject any and or all bids.

S/ Marshall J. Leitzell
Mayor

City of Morton

Published in the Morton Tribune December 14, 21, 1972.

The number of American Indians getting jobs or training through U. S. Department of Labor manpower programs nearly doubled during the past three years, reaching a record high, it was reported.

You can't get a good job without experience.

We'll give you both.

There are plenty of jobs in the want ads. Unfortunately, almost all the good ones ask for experienced help. But, in today's Army, we'll hire you at \$288 a month to start. No experience necessary. We'll give you free meals, free medical and dental care, and 30 days paid vacation a year. And the training and experience in almost any job you want. A job you can make a career of. In the Army, or out of it.

To get complete details talk it over with your local Army Representative. Today's Army wants to join you. Call 806-747-3711 Ex 617 1205 Texas Avenue Lubbock, Texas 79408

Mrs. Kennedy feted with bridal shower

Mrs. Rex Austin, the former Barbara Kennedy, was honored with a bridal shower Saturday, December 9, in the home of Mrs. W. M. Butler, Jr.

Co-hostesses were Meses: Harold Drennan, Bill Crone, Jack Gunnels, Elwood Harris, Donnie Dewbre, Joe Beseda, Winston Jerden, Robert George, Ray O'Brien, Dub Henry and Kenneth Watts.

The serving table was covered with a white net cloth with nylon embroidery over an orchid underlay and centered with an arrangement of orchid organdy roses. Silver appointments were used.

Honored guests were the mothers of the couple, Mrs. Keith Kennedy and Mrs. Pearl Austin of Lubbock. Approximately forty-five guests registered in the bride's book.

Hostess gift was a velvet bedspread.

EARN UP TO \$750 PER MONTH
U.S. POSTAGE STAMP MACHINES

- Highest Return on Your Capital • NO Selling • Manage Your Own Business
- We Obtain Your Locations. Minimum Cash Investment Of \$1,595.00 — up to \$5,000.00 Secured By Equipment
- Planter's Peanut and Welch's Juice routes also available from \$495 up
- WOMEN OR MEN. • ANY AGE. • PART TIME, approximately 7 hrs. per month
- NO OVERHEAD • DEPRESSION PROOF • REPEAT INCOME
- New Distributorships Still Available In Many Areas Throughout This State
- POSTAGE STAMPS, INC.
300 Interstate North, N.W./Atlanta, Georgia 30339
Interstate 1-75 and 1-285

Gifts

The New York Store Is A Family Store Where You Buy the Best for Less!

OPEN 7 DAYS A WEEK THAT GIVE INSTANT PLEASURE

All Men's Jackets
10% OFF



vicky vaughn

Toast-of-the-town dirndl

Vicky Vaughn's shirt 'n skirt look takes you from now thru the holiday season! Scoop necked topping meets Schiffler embroidered dirndl in a brilliant burst of color. Tie up a sashed waist and start the party. Wash-easy in polyester double knit. Hot pink/white or green/white. 5-15.



Ladies' Fur Coats
ON SALE **5⁰⁰** OFF
on each coat
LIMITED TIME ONLY

Ladies' PANTY HOSE

Reg. 1.35 Pair **3¹⁷**

Girls' Long Sleeve

PANT SUITS & BELL BOTTOMS

Size 2-6x **3⁹⁹** Size 7-14 **6⁹⁹**



Ladies' Dresses

Large assortment for all occasions just arrived. Very famous brand, all in polyester double knit.

REG. 40.00 **24⁹⁸**

100% Polyester

Ladies' Slacks



OFF Each Pair **\$1**

Men's **Long Sleeve Shirts**
Stay-Press **2⁹⁷**
REG. 5.00

Men's Long Sleeve **KNIT SHIRTS**

Reg. 7.99 Values 5.99
Reg. 4.99 Values 3.99



Men's Stay Press

FLAIR PANTS

Levi's Brand

5⁹⁸
REG. 9.00

LIMITED TIME ONLY

ALL MEN'S BOOTS

Nocona, Tony Lama,

Justin

10% OFF

Thousands of Other Items Reduced
Just visit the NEW YORK STORE and see for yourself and save on all your needs for Christmas.

Don't Forget to Get Your Tickets on the New 1973 Chevrolet Pickup to be Given by Morton Area CoFC

NEW YORK STORE

Free Gift Wrap
On Every \$5.00 Purchase or More

THRIFTWAY

DETERGENT



BOLD

WITH 15¢ IN AD COUPON BELOW

GIANT BOX

69¢

PERSONAL SIZE IVORY SOAP

4 BARS **39¢**

BON AMI

Cleanser

14-oz. Box

2 FOR **39¢**

LIQUID CLEANER MR. CLEAN

28-oz. BTL. **79¢**

Fabulous GOLD TABLEWARE

4.00 VALUE

FEATURED THIS WEEK DINNER FORK



only **69¢**

With \$5.00 purchase or more

COUPON

20¢ OFF MAXWELL HOUSE COFFEE 1-LB. CAN **76¢**

Expires Dec. 21.

COUPON

15¢ OFF LIQUID SHAMPOO PRELL LARGE SIZE **59¢**

Expires Dec. 21.

COUPON

15¢ OFF DETERGENT BOLD GIANT BOX **69¢**

Expires Dec. 21, 1972

AFFILIATED



PRE CHRISTMAS SALE

AT

THRIFTWAY

PRICES EFFECTIVE DECEMBER 15 THROUGH 20, 1972.

LIMIT QUANTITIES, NONE SOLD TO DEALERS.

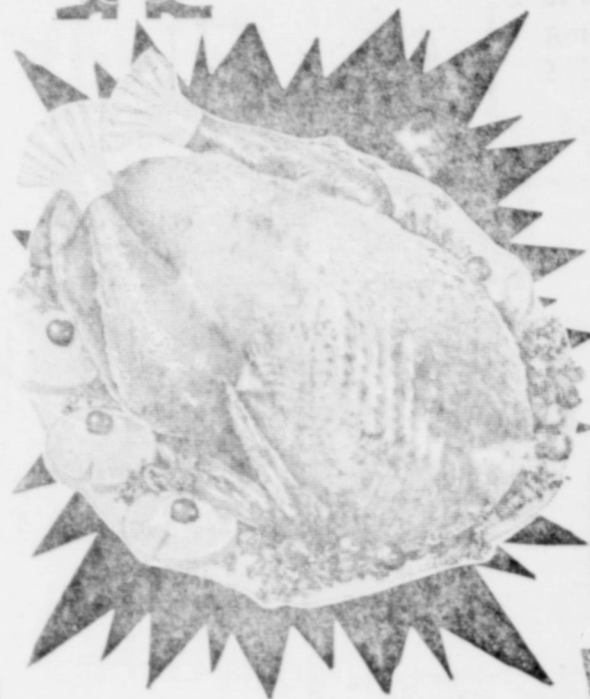

SWIFT BUTTERBALL TOM TURKEYS

16-LBS. AND LARGER

lb. **49¢**

SWIFTS BUTTERBALL HEN TURKEYS

10 to 14 LB. AVERAGE

lb. **59¢**

KRAFT PHILADELPHIA CREAM CHEESE

THE VERY BEST

8-oz. PKG. **33¢**

SHURFINE FULLY COOKED BONELESS HAM 3-Lb. CAN **3.49**

WILSON CERTIFIED SLICED BACON 1-LB. PKG. **89¢**

WILSON, BOLOGNA, OLIVE LOAF, PICKLE LOAF LUNCH MEAT 6-oz. PKG. **39¢**

Whipping Cream 1/2 pt. **29¢** Bell Chip 'n Dip 3 FOR **1.00**

DECORATED OR ASST. COLORS TERI-TOWELS

3 JUMBO ROLLS **\$1**

WITH 20¢ IN AD COUPON BELOW

MAXWELL HOUSE COFFEE 1-LB. CAN **76¢**

BAKERS ANGLE FLAKE

COCONUT 14-oz. BAG. **49¢**

DEL MONTE

KETCHUP 32-oz. BOTTLE **48¢**

SHURFINE ALL VEGETABLE SHORTENING 48-oz. CAN **79¢**

ALL GRINDS MAXWELL HOUSE COFFEE 2-LB. CAN **1.91**

MINUTE RICE 14-oz. BOX **49¢**

FISHER'S VAC PAK MIXED NUTS 13-oz. CAN **89¢**

SHURFINE ENRICHED FLOUR 5-LB. BAG **43¢**

SHURFINE WAFFLE AND PANCAKE SYRUP 32-oz. BTL. **49¢**

Produce

TEXAS RUBY RED GRAPEFRUIT 15¢ lb. Calif. Navel ORANGES 17¢ lb.



ARIZONA TANGERINES 3-LB. BAG **39¢** Red Rome APPLES 19¢ lb. US NO 1 RUSSET POTATOES 5-LB. BAG **39¢**

Frozen Foods

JOHNSTON'S FROZEN MINCE OR PUMPKIN PIES 32-oz. EACH **69¢**

MORTON FROZEN ASST. FLAVORS CREAM PIES 14-oz. SIZE **29¢**

UNDERWOOD FROZEN BARBECUE SANDWICH BEEF 10-oz. PKG. **79¢**

DAIRY SPECIALS

SOFT PARKAY MARGARINE 2 8-oz. TUBES **49¢**

PILLSBURY BISCUITS SWEETMILK OR BUTTERMILK 8-oz. CAN **10¢**

PILLSBURY CRESSANT DINNER ROLLS 8-oz. CAN **35¢**

PILLSBURY COOKIES CHOCOLATE CHIP CINNAMON SUGAR-APPLE, CINNAMON SUGAR YOUR CHOICE ROLL **49¢**

KRAFT SLICED BIG EYE NATURAL SWISS CHEESE 6-oz. PKG. **59¢**

HUNT'S REG. OR BARBECUE MANWICH SANDWICH SAUCE 3 15 1/2-oz. CANS **\$1.00**

HUNT'S FANCY TOMATO SAUCE 4 8-oz. CANS **\$1.00**

KRAFT PEANUT BRITTLE 12-oz. BOX **45¢**

KRAFT REG. OR PARTY BUTTERMINTS 2 8-oz. BOXES **69¢**

NABISCO VANILLA WAFERS 12-oz. BOX **39¢**

HERSHEY'S CHOCOLATE CHIPS 12-oz. BAG **39¢**

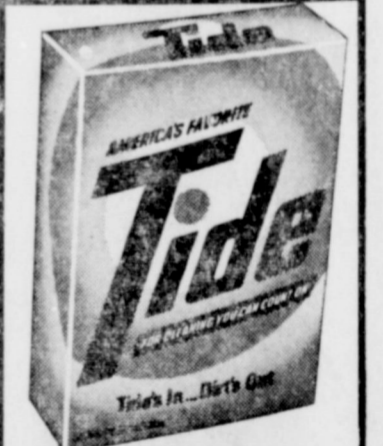

DETERGENT TIDE GIANT BOX **79¢**

HEALTH AND BEAUTY AIDS SPECIALS

DENTURE CLEANSER POLIDENT TABLETS BOX OF 15 **49¢** Faberge BRUT 33 Set Deodorant Spray & Splash On **3.19** Reg. 4.00

WITH 15¢ IN AD COUPON PRELL LIQUID SHAMPOO LARGE SIZE **69¢**

MOUTH WASH SCOPE 24-oz. BTL. **\$1.09**

WITH 15¢ IN AD COUPON MIDOL SPRAY MIST OR SPRAY POWDER 3-oz. SIZE **89¢**

GOLD BOND STAMPS Double on Wednesday With \$2.50 Purchase or More

DOSS Thriftway



News from Bula-Enochs area

Mrs. J. E. Wise of Portales N. M., Mamie Ross of Houston and Mrs. E. N. ... were dinner ... home of Mr. and Mrs. Fred ...

... proud to hear that, Mr. ... was able to come home ... from the Methodist Hospital ... has been a patient for several ...

Mrs. Lawrence Hall of Ana ... arrived in Lubbock by plane ... due to the weather, the plane ... They landed in Midland and ...

a bus brought them back to Lubbock. They are here to visit his father Carl Hall, who is a patient in the Littlefield Hospital and her parents, Mr. and Mrs. J. B. Vanlandingham.

Mrs. J. D. Bayless drove to Muleshoe Friday morning and went to Amarillo, with her brother, Mr. and Mrs. Claude Coffman, to visit their sister and husband, Mr. and Mrs. George Henderson. George had a heart attack Thursday and was admitted to the St. Anthony's Hospital.

The Baptist Women observed the Week of Prayer for Foreign Missions Monday

through Friday. Mrs. J. W. Layton was in charge of the program. "Ask of Me". There were 12 present Monday, 16 present Tuesday, 8 Thursday and 7 Friday.

Mr. and Mrs. Dale Nichols and family attended her family, the Sandefer, reunion and Christmas dinner Sunday, Dec. 3 at the County Activity Building in Morton. All of her brothers and sisters were present but two brothers. Those present were from Midland, Lubbock, Amarillo, Farmington, N. M., Morton and Mr. and Mrs. Nolan Harlin, Mr. and Mrs. John Hubbard and Mr. and Mrs. V. C. Weaver were in Arlington, Thursday Friday and Saturday for a Farmers Union State Convention. While there Mr. and Mrs. Hubbard saw the Dallas Cowboys and Washington Redskins play football. Mrs. Lulan Harlin went with the group as far as Loving, to visit a sister the, Joe Shepherd's, another sister, Betty Shepherd, of Jean, also visited with them.

Guest in the home of Mr. and Mrs. John Blackman Sunday was his sister, Mrs. Pat Carter, of Lovington. She also visited her mother, Mrs. Nettie Blackman, in the rest home in Muleshoe.

Six Bula Bulldogs made the All-District 4-B six-man team. Bula's entire starting

lineup makes up the small school's dream team. Named first team offense were Bula backs Jim Risinger and Steve Newton along with Dale Wiggins of Ira. Ends are Kenneth Turney of Bula and Joe Taylor of Hermleigh. Center is Perry Druse of Ira. Making first team defense were Steve Newton of Bula, Kirby Sterling of Ira, Charles Kress of Hermleigh, all linebackers. Linemen are Kenneth Turney of Bula and Randy Sterling of Ira. Named to the coaching school all-star selections were Bula's Jim Risinger and Kirby Sterling of Ira, Kenneth Turney as alternate. Two Bula Bulldogs were named to the second team offense. They are Jerry Sowder and George Booth.

The Bula Basketball teams played in the Whiteface tournament. The boys lost their game and won third place. The girls lost their game 42-40 and won second place. Lisa Risinger and Jim Risinger made the all tournament team.

Bula school will dismiss classes Dec. 22 at 3 p. m. for Christmas. Teachers will report back to school Jan. 2, classes will resume Jan. 3.

The bad weather has stopped all the harvest. Some of the farmers haven't harvested any of their cotton.

Edd Autry and his sons, John and Gene, left Friday afternoon for a deer hunting trip at Austin.

Rev. and Mrs. Charlie Shaw and Mrs. Alma Altman were dinner guests in the home of the W. B. Petersons Sunday.

Morton Tribune

MORTON, TEXAS, 79346, THURSDAY, DECEMBER 14, 1972

Extension Service is lauded by federal official at meet

"The Extension Service has a major role in making life worthwhile for all people. It can do this by building faith," said William Erwin, deputy under secretary for rural development for the U. S. Department of Agriculture, at a State Conference of the Texas Agricultural Extension Service.

Erwin challenged the more than 1,000 Extension educators to work with people in "developing faith and something bigger than themselves, faith in our nation, faith in our fellowman, and faith in ourselves."

"We need to build people's faith to live fully in our modern, dynamic society. We must give leadership to inspire people to reach out. And we must reach out to those people who need help," Erwin said, in keeping with the conference theme — "Extension Education: Meeting Current and Emerging Needs of People."

THE SECRETARY cited the environmental issue of today as one of the major issues that has people pulling together to improve our overall quality of living. "There is today a great pressure to move out into the open areas to experience a new quality of life," he noted.

"There's also the challenge to keep people in rural America. To do this, we must make rural America a better place in which to live and work. We need to direct our efforts to developing community facilities, to enhancing the economic

development, to serving as people builders, and to improving the environment."

The national attitude to rural development is favorable, he said. However, the major work toward improving the rural climate must be done by local people. The government is here to help in every way possible and to provide the needed resources, pledged Erwin.

Also addressing the Thursday morning session at HemisFair Convention Center was Mrs. Bert Krueger Smith with the Hogg Foundation for Mental Health, Austin. She challenged Extension employees to extend themselves to meet the needs of individuals and society through "physical, intellectual, societal and emotional efforts."

"THERE IS A NEED for the quality of humanness that you can bring to all levels of people," she pointed out. "You can give to our society the additives of concern that are so vitally needed today. You have the opportunity to give your services to those who have the greatest need. You can help people grow a dream." A highlight of this session was the presentation of a special award to State Senator J. P. Word of Meridian. Word was cited for his "distinguished service in the legislature designed to serve agriculture and rural development and to enhance the lives of all Texans."

★ Look Who's New!!

Karl Gavin, son of Mr. and Mrs. Carl Goode of Lubbock. He arrived at Cook Memorial Hospital in Levelland December 4 at 12:10 a.m. and weighed 5 pounds and 4 ounces.

Grandparents are Mr. and Mrs. John Fincannon of Morton, and Mrs. Cleo Goode of Lubbock.

Great-grandparents are Mrs. Nita Hinson and Mrs. Pearl Cunyus both of Levelland.

Craig Wynn, son of Mr. and Mrs. Murvin Gathright of Carrilton. Craig arrived November 20 at 7:45 p. m. and weighed 8 pounds and 6 ounces. He has a brother, Brent Lane, and two sisters, Pattie Lynn and Laura Michelle.

Grandparents are Mrs. J. O. Gathright of Morton and Mr. and Mrs. Arvel Cunningham of Lovington, N. M. His great-grandmother is Mrs. L. H. Hooper of Rt. 1, Morton.

School menu

Monday, December 18: Frito pie, green salad, applesauce cake, rolls and milk.

Tuesday, December 19: Macaroni & cheese, blackeye peas, celey sticks, cornbread, fresh apple and milk.

Wednesday, December 20: Turkey and dressing w/gravy, candied sweet potatoes, June peas, rolls, cranberry sauce and milk.

Thursday, December 21: Tuna casserole, green beans, potato salad, bread, milk and Jello.

Friday, December 22: Corn dogs, pork and beans, french fries, apricot cobbler, mustard and milk.

THE SWAP SHOP
BUY, SELL, SWAP or TRADE
FURNITURE, COPPER, BRASS, MISCELLANEOUS ITEMS
Let Us Clean Your Cellars, Garages, Old Houses
Herlocher 715 Levelland Rd.

FREE COKE or COFFEE

While Waiting For Your Prescription at

LINER'S PHARMACY

Your Hometown Pharmacy Where You Can Buy Prescriptions For Less



WELFARE PRESCRIPTIONS WELCOME!

LISTERINE Half Gallon Size 2⁹⁹	7-Piece Stainless Steel Cookware Set Reg. 17.95 9⁹⁵	Prak-T-Kal VAPORIZERS Reg. 7.98 5²⁹
---	--	--

Full Line of HALLMARK
CARDS and CANDLES
For Christmas and All Occasions

Panty Hose 49^c
One Size Fits All

Everyday Prices

Living Care Hair Color	1.65
Teem II Toothpaste, 7-oz.	89c
Make-up, 3-oz.	59c
Mint Flavored Crest, 5-oz., reg. 89c	69c
Light Guard, reg. 1.59	1.38
Merid, reg. 1.79	1.39
Aspirin, 100 Count	79c
Insulin U-80	1.89 U-40
Insulin Syringes	12c ea.
Oralban-D	89c
Alka-Seltzer, 25 tablets	46c
Cigarettes, Regular Size	41c Longs

Ladies' Colognes



- Courant
- Emeraude
- Imprevu
- Moon Drops
- Line Max Factor
- Intimate Jean Note
- My Sin by Lanvin
- Norell
- Christian Dior
- Xanadu

New Men's Cologne

- Grande Marque by British Sterling
- Pub Brut English Leather Jade East Hai Karate

Schick Flexomatic Shaver

For A Smooth, Comfortable Shave — The Perfect Gift for "Him"

FULL LINE OF GIFTS FOR CHRISTMAS
And All Occasions

Tickets given with every purchase for free pickup to be given by Morton Area Chamber of Commerce

Gold Bond Stamps With Every Purchase

Including Prescriptions at

LINER'S PHARMACY

118 SW 1st Day 266-8965 — PRESCRIPTION PHONE — Night 266-5007 Morton

PICK YOUR OWN CHRISTMAS BONUS!

\$5⁰⁰ - \$10⁰⁰ - \$20⁰⁰
UP TO \$50⁰⁰

IN GIFT CERTIFICATES

Redeemable At Any Merchant in Hockley or Cochran County

WHEN YOU BUY ANY USED CAR,
PICKUP, DEMONSTRATOR,
NEW CAR OR TRUCK

From Now Until Dec. 22

MAKE YOUR OWN DEAL

Draw An Envelope From the Bonus Box
and Collect Your Gift Certificate

ERNEST GENTRY

FORD-MERCURY
Levelland

Anchoring the boat could be a 'naughty nautical' problem

By VERN SANFORD

Anytime there's a big run of speckled trout on the Gulf Coast you can count on hundreds of bay fishing boats rushing to the jetties. A majority of the craft will be fiberglass boats ranging in size from 16 to 28 feet.

Needless to say, such a conglomeration of vessels in itself creates a tremendous nautical parking problem. Conditions eventually get pretty complicated.

Primarily the problem is due to lack of experience on the part of the pilot. Some times it's strictly a matter of lack of consideration of "the other fellow"—or, to put it bluntly, just outright lack of common courtesy.

"JETTY MANNERS" call for the use of a large, heavy anchor—one that will hold fast and prevent drifting into other boats.

In cases of anchoring it's important to keep the motor running until the anchor

holds. Otherwise the skipper may not be able to start up again in time to prevent rear end collision with another craft or banging into pilings, banks, or even worse the boulders on the jetties.

Experienced anglers drop anchor some distance from where they want the boat to swing into place. Then they let out line until they reach the desired position.

Sometimes this method of anchoring can prevent not only damage to boats but also some rather bitter arguments—ruffled feelings to say the least.

'TIS WELL to remember that for firm, dependable anchoring, five feet of anchor line should be allowed for each foot of water depth.

Confidence has a lot to do with success in fishing.

One thing for sure, if you don't believe you can catch fish with a certain lure the likelihood of your doing so on that specific lure is very slim.

Without confidence your casting will be

News from Threeway

Mr. and Mrs. Jimmy Wheeler from Lovington, N. M. spent Friday with their parents the Johnnie Wheelers.

Mr. and Mrs. Lamar Pollard and son from Levelland spent Sunday with her parents, the Rayford Mastens.

Mrs. Butch Powell was in Levelland Thursday on business.

John Gunter is home from the hospital and doing well.

The Lay Witness meeting that was held at the Hicks Chapel Baptist Church over

the weekend was a great success.

Mr. and Mrs. Wayne Foster from Tucumcari, N. M. visited his sister, Mrs. Rusty Roberts, Saturday morning.

Tuesday night Three Way basketball

Mrs. Booth's rites in Portales Friday

Services for Mrs. Nettie Booth of Bledsoe will be held at 3 p. m. Friday in Wheeler's Mortuary in Portales, N. M.

Mrs. Booth died Monday at 1 a. m. in Colonial Hospital in Dallas. She became ill Sunday shortly after arriving in Dallas where she had gone to visit with a son. She was 89 years of age and had lived in Portales before moving to Bledsoe approximately two years ago.

Survivors include four sons; James Wayne of Bledsoe, Ray of Dallas, Rex of Huntsville and Orville of Lake Geneva, Wis.; three daughters, Mrs. Beatrice McCormick of Bledsoe, Mrs. Dorothy Carlisle and Mrs. Doris Holmes both of Fresno, Calif.; twelve grandchildren and nine great-grandchildren.

poor; the action you impart to the lure will be far from lifelike; your retrieve will be haphazard; if you get a strike you won't believe it possible, therefore you won't set the hook firmly; and finally, you won't boat the fish properly. So your chances of success are really nil.

FRANKLY, in most instances a top flight angler can catch fish on almost any lure . . . since he possesses the necessary fishing skill and great confidence.

All of which means that most catches depend on the fisherman's attitude, without which his entire fishing technique goes out of kilter.

teams played Pep on the home court with the boys winning their game. The B girls' team won their game and the A girls lost their game. Friday the Three Way B boys and girls played Bovina at Bovina with Three Way winning both games.

Mrs. Sally Robinson is a medical patient in Cochran Memorial Hospital.

Ray Fowler and children from Morton visited his parents, the D. S. Fowlers, Sunday afternoon.

Mr. and Mrs. Y. L. Sinclair from Morton visited Jack Hodnets Sunday afternoon.

Mrs. George Autry was admitted to the Morton hospital Saturday.

Alcohol was involved in more than 27,000 traffic deaths in 1971, according to a survey.



HALF A BEEF
CUT and WRAPPED TO YOUR ORDER
We do custom slaughtering Monday thru Friday
MULESHOE LOCKER COMPANY
401 Main Muleshoe, Texas Call 272-470

ASSEMBLY OF GOD CHURCH, Whiteface
Pastor, Rev. Billy Pierson

Sunday Services—
Sunday School 9:45 a.m.
Morning Worship 11 a.m.
Evening Worship 6 p.m.
Midweek Bible Study 6:30 p.m.

ST. ANN'S CATHOLIC CHURCH
The Rev. Allen Tighe Administrator
5th and Wash. Agrov. Streets

Mass schedule—
Sunday 9:00 and 11:00 a.m.
Tuesday 8:30 a.m.
Wednesday 8:30 a.m.
Thursday 8:00 p.m.
Friday 8:30 a.m.
Saturday 8:30 a.m.
Holy Day Mass 7:30 a.m. & 7:30 p.m.

Sunday—Catechism Class, 10:00 - 11:00 a.m.
Confessions — Sunday 20 minutes before Mass
Baptisms — Funerals — Weddings By appointments — 266-8693

FIRST BAPTIST MEXICAN MISSION

Sundays—
Sunday School 10:00 a.m.
Training Union 6:30 p.m.
Evening Worship 7:39 p.m.
Wednesdays—
Prayer Service 7:30 p.m.

NEW TRINITY BAPTIST CHURCH
Rev. W. D. Anderson
3rd and Jackson

Sundays—
Sunday School 9:45 a.m.
Morning Worship Second and Fourth Sundays 11:00 a.m.
H.M.S. 4:00 p.m.
Wednesdays—
Prayer Service 7:00 p.m.

FIRST BAPTIST CHURCH, ENOCHS
Rev. Charley Shaw

Sunday School 10 a.m.
Morning Services 11 a.m.
Training Union 7 p.m.
Evening Services 8 p.m.

BLED SOE BAPTIST CHURCH
Bro. Herbert Row

Sunday Service 9:45 a.m.
Worship Service 11 a.m.
Training Union 6 p.m.
Evening Worship 7 p.m.
Wednesday Night Service 8 p.m.

CHURCH OF CHRIST
S.W. 2nd and Taylor
C. R. Mansfield, Preacher

Sundays—
Bible Class 10:00 a.m.
Worship 10:45 a.m.
Evening Worship 7:00 p.m.
Wednesdays—
Midweek Bible Class 8 p.m.

FIRST METHODIST CHURCH
James E. Price, Pastor
411 West Taylor

Sundays—
Church School Session 9:45 a.m.
Morning Worship Service 10:55 a.m.
Evening Fellowship Program 5:00 p.m.
Evening Worship 6:00 p.m.

WHITEFACE, CHURCH OF CHRIST
Dick Biggs, Minister
300 Tyler Street

Sunday—
Bible Classes for all ages 10:00 a.m.
Worship and Communion 10:55 a.m.
Evening Bible Classes 6:30 p.m.
Evening Worship 7:00 p.m.
Wednesday—
Bible Study & Prayer 8 p.m.

Sister Pearl's Gospel Singing House
Purity Sunday School Class 8:45 a.m.
Teacher — Pearl Swindle Williams
511 E. Jackson

UNITED METHODIST CHURCH, ENOCHS
Rev. Hazel House

Services held 1st and 3rd Sundays
Sunday School 10 a.m.
Morning Services 11 a.m.
Evening Services 7 p.m.
4th Wednesday—Fellowship 7 p.m.

UNITED METHODIST CHURCH, BULA
Rev. Hazel House

Services 2nd and 4th Sundays
Sunday School 10 a.m.
Morning Service 11 a.m.
Evening Service 7 p.m.

THREE WAY BAPTIST CHURCH
Rev. Preston Harrison

Sunday School 10 a.m.
Morning Worship 11 a.m.
Training Union 6 p.m.
Evening Services 7 p.m.

ASSEMBLY OF GOD CHURCH
G. A. Van Hoose
Jefferson and Third

Sundays—
Sunday School 9:45 a.m.
Morning Worship 11:00 a.m.
Evening Evangelistic Service 6 p.m.

Wednesdays—
Night Prayer Meeting and Christ's Ambassadors Convene Together 7:30 p.m.

Thursdays—
Every 1st and 3rd, Women's Missionary Council 2:30 p.m.
Every 2nd and 4th, Girls' Missionette Club 4:30 p.m.

FIRST MISSIONARY BAPTIST CHURCH
Rois Standifer, Pastor
Main and Taylor

Sunday School 9:45 a.m.
Morning Worship 10:45 a.m.
Training Service 6:00 p.m.
Evening Worship 6:45 p.m.

WMA Circles

Monday—
Night Circle 7:30 p.m.
Tuesday—
WMA 2 p.m.
G.M.A. 4:00 p.m.
Wednesday—
Midweek Service 7:30 p.m.
Edna Bullard 9:30 a.m.

HICK'S CHAPEL BAPTIST CHURCH
Rev. H. O. Huff, Jr.

Sunday School 10 a.m.
Morning Services 11 a.m.
Worship 6 p.m.
Training Union 6 p.m.
Evening Services 7 p.m.

FIRST BAPTIST CHURCH, Whiteface
Harold Harrison, Pastor

Sunday School 9:45
Morning Worship 11
Church Training 6
Evening Worship 7
Wednesday Prayer Meeting 7:30

FIRST BAPTIST CHURCH
Paul McClung, Pastor
202 S. E. First

Sunday School 9:45
Morning Worship 10:50
Morning Service KRAN 11:00
Training Union 6:00
Evening Worship 7:00
Tuesdays—
Helen Nixon W.N.U. 9:30
Wednesdays—
Graded Choirs 7:30
Prayer Service 7:30
Church Choir Rehearsal 8:30

SPANISH ASSEMBLY OF GOD CHURCH
Rev. Ignacio Ruiz
N. E. Fifth and Wilson

Jandays—
Sunday School 10:00 a.m.
Morning Worship 11:00 a.m.
Evening Evangelistic Service 7:30 p.m.

EAST SIDE CHURCH OF CHRIST
Fred White, Minister
704 East Taylor

Sundays—
Bible Study 10:00 a.m.
Worship 10:45 a.m.
Worship 7:30 p.m.

Wednesdays—
Midweek Service 8 p.m.

CHURCH OF CHRIST, MAPLE
Dannie Mize, Preacher

Bible Study 10:15
Worship 11:15
Night Worship 6 p.m.
Wednesday Night Services 8:00 p.m.



This Feature Is Published With The Hope of Getting More People To Church By The Undersigned City Business and Professional People:

McCormack Gin
Bledsoe Phone 525-4441

Mobil Oil Corp.
Mobil Products — 266-5108

Bailey County Electric Co-op Association
Phone 266-8600 — Whiteface Hwy.

Bedwell Implement
219 E. Jefferson — 266-5306

Rose Auto and Appliance
107 E. Wilson — Phone 266-5959

Star Route Co-op Gin
St. Rt. 1 — Phone 927-3416

Beseda Grain Co.

Larry Beseda Fertilizer & Chem.
Whiteface, Texas Phone 525-3831

Ramby Pharmacy
104 W. Wilson Phone 266-5093

Zompliments of
Carl Griffith Gin and G & C Gin

Judge Glenn Thompson L & B Supply
N. Main — Phone 266-5110

Cochran Electric Service & Supply
317 W. Washington Phone 266-5545

Gwatney-Wells Chevrolet-Olds
113 E. Washington — Phone 266-5532

Farmer's Co-op Gin of Enochs
Enochs 927-3444

Claunch Gin
Bula

First State Bank
107 W. Taylor — 266-5511

Griffith Equipment Company
120 NW 3rd — Phone 266-5555

Luper Tire and Supply
108 E. Washington — 266-5330

Allsup's 7 till 11
602 Main — Phone 266-8001

Ramsey's Food Store
Gerald Ramsey, Owner
210 South Main

State Line Butane
Maple 927-3231 Needmore 946-2577

Design Studio
106 E. Buchanan Phone 266-8949

Bledsoe Grain Market
Bledsoe Phone 525-4481

Higginbotham-Bartlett
201 W. Wilson Avenue — Phone 266-5255

Whiteface Automotive
Whiteface Phone 9581

Tic Toc Restaurant
Loma and Rob Richards
Levelland Highway — Phone 266-8954

St. Clair Department Store
115 N. W. 1st — Phone 266-5223

Maple Co-op Gin
Maple, Texas — Phone 927-3191

R. J. Vinson
Cochran County Clerk

Smith Seed and Implement
Maple, Texas Phone 927-3302

MORE GIFTS FOR EVERYONE At **St. Clair's**

Donner and Blitzen and that crew have just arrived with a fantastic assortment. Buzz in and see 'em!

IF IN DOUBT GIVE A
ST. CLAIR'S
GIFT CERTIFICATE



Home Furnishing Gifts

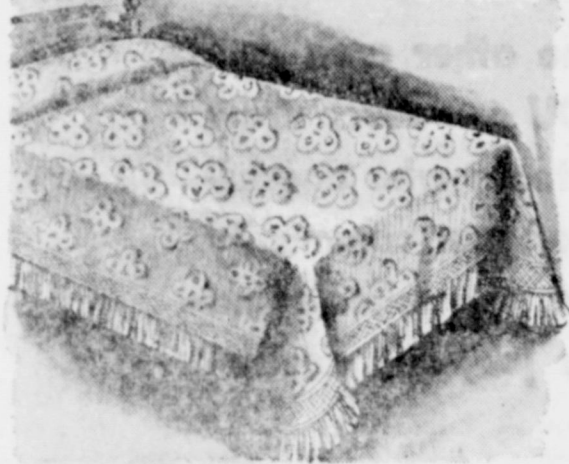

- ★ Bedspreads
- ★ Blankets
- ★ Sheets & Cases

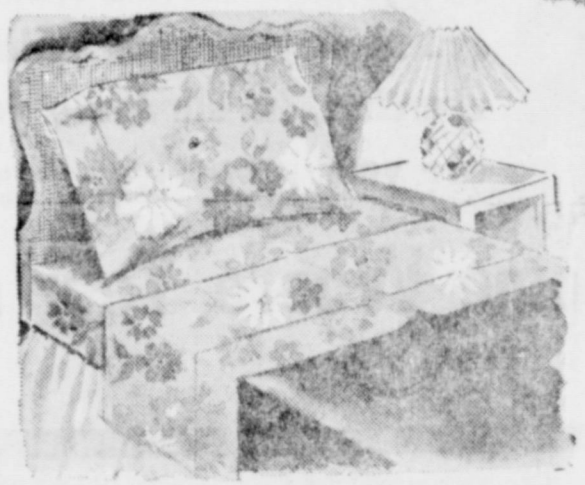

- ★ Towels & Towel Sets
- ★ Pillows
- ★ Bathroom Sets

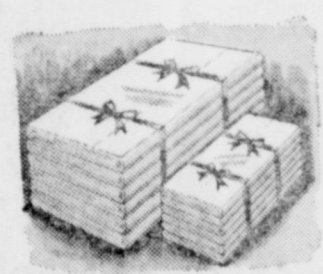
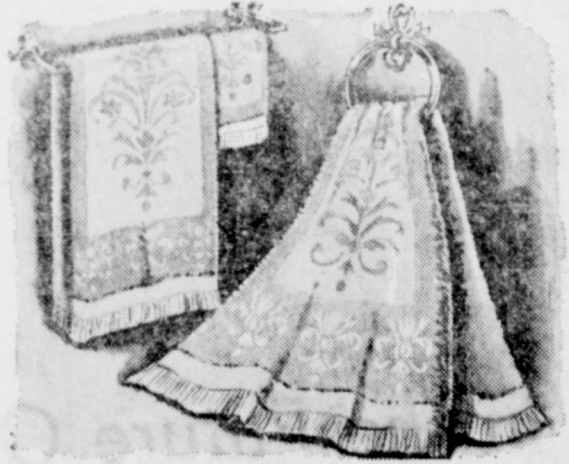

Men's
DRESS SHIRTS
Knits & Cut'n Sewns
Solids - Fancies
Stripes

Boys'
SHIRTS
Knits and Cut'n Sewns
Boys' Pants
Regulars and Slims
Denims - Knits
Twills

Free
Gift
Wrapping

Men's
★ **Robes**
★ **Pajamas**
★ **House Shoes**

Ladies'
BOOTS
Blacks & Whites
Side and Front
Zippers

Ladies'
Lingerie
and
House Shoes

- ★ Billfolds
- ★ Handkerchiefs
- ★ Belts
- ★ Sox
- ★ Ties

Ladies'
★ **Pant Suits**
★ **Dresses**
★ **Coats**
★ **Jewelry** ★ **Blouses**
★ **Hand Bags** ★ **Pants**

St. Clair's
DEPARTMENT STORE



*Every Purchase You Make
In a Home-Town Store ... Is Just Like*

Putting Money in the Bank

• • • a bank you can draw on for customers, a job, friends in time of trouble, schools for your children, churches for spiritual help . . . and the good life in this community . . . where everybody is Somebody

Every time you spend a dollar in this community for goods and services, a substantial part of that dollar automatically becomes an investment in an enriched social and business life for YOU and your family and friends.

It's an investment you can draw on every day of your life . . . an investment that pays big dividends in happiness and prosperity, as it strengthens and builds up the vitality of this area in which you live . . . and in which YOU are important.

Contrast this with what the community-building and supporting part of your dollar does for you when you spend it away from home, send it to some mail order house, or surrender it to some migratory peddler.

It's gone. To support some other area . . . to build up wealth that YOU can never draw on . . . and to strengthen those who aggressively drain off the trade of your community . . . to weaken your business, your schools and churches, to eliminate your job, and devalue your property.

Trade At Home Where Your Money Benefits You

*It Pays to Buy
where You Live*

*These Firms Are Genuinely interested in the Future Of Our
Community And Your Welfare*

Minnie's Shop-Child's Men Store

High Quality Clothing for Men and Women
266-8602 266-8840

Headquarters For Your
BUILDING NEEDS — PAINT — LUMBER

FORREST LUMBER COMPANY

311 NW 1st 266-5444

New York Store

Clothing and Shoes for the Whole Family
Prices to Fit Your Budget

Higginbotham-Bartlett Lbr. Co.

Your Local Jones-Blair Dealer

MORTON INSURANCE AGENCY

INSURANCE
Life Insurance — Bonds
Fire — Auto — Liability

ROSE AUTO & APPLIANCE

TV SALES & SERVICE

St. Clair's Department Store

"Where All The Family Shops"

Gwatney-Wells Chevrolet-Olds

Chevrolet & Olds Dealer for Cochran County

Luper Tire & Supply

"A Tire for Every Purpose"

Lewis Farm & Ranch Store

Field & Garden Seed — Custom Grinding & Mixing
Phone 266-5461 310 N.W. 1st

MORTON PACKING CO.

Ralph Soliz
YOUR BUSINESS APPRECIATED

RAMSEY'S FOOD STORE

Featuring Your Favorite Foods . . .
At Budget Prices

FIRST STATE BANK

For Twenty-five Years . . .
With Modern Banking Service
Phone 266-4671 Box 1096

MORTON AREA
CHAMBER OF COMMERCE

Farmcast: from state ag agency

Winter Weather Stops Harvest . . . Confined Feeding Regulations Rejected . . . Cold Weather Slows Screwworm.

Winter weather slowed harvest of Texas agricultural products from the Panhandle to the Rio Grande Valley. Citrus harvest was at a slower pace due to cold weather. Cotton and grain sorghum harvest on the High and Low plains was delayed by snow and freezing weather. Peanut and soybean harvest was also back due to the weather; farmers were also unable to complete seeding of wheat and oats.

In spite of the bad weather, overall crop is generally ahead of last year. Cotton harvest for the state is more than 40 per cent complete compared with less than a third a year ago. Sorghum harvest, on the other hand, is slightly below last year at this time. Peanut harvest is virtually complete. Sugarbeet harvest is 60 per cent compared to only about 50 per cent at this time last year. Soybean harvest is behind this year compared to 1971; this year the crop is about three-fourths harvested; a year ago harvesting of soybeans was 85 per cent complete.

Wheat harvest is again slowed due to weather for the third straight week. Wheat seeding throughout the state is

almost complete as is oat planting. Flax seeding is 75 per cent complete compared with slightly more than half a year ago.

CONSUMERS had their chance to sound off recently regarding dairy products. A survey of consumers was sponsored recently by the Texas Department of Agriculture to give the dairy industry information on consumer acceptance of dairy products.

The two most serious complaints voiced by the consumer were spoiled and bad quality products and faulty containers. High prices were also a complaint by consumers.

Hospital Notes

Patients admitted to Cochran Memorial Hospital December 6 through December 13 were: Elaine Bibrey, Terry Pace, Pearl Shields, Eula Carmichael, Jean Clark, Sidney Love, Robert Salazar, Roberto Mariba, Mittie Thompson, R. A. Castleberry, Shelly Caancey, Eliza Elliott, Nancy Silvas, Sally Robinson, Ann Sinclair, Lee Oliverson, Diane Bickett, Kathy Escobar, Carol Davis, Lee Taylor, Linda Hatter, Frenchie Patterson, Geneva Turney, Eddie Mendez, Tommye Harris, Royce Jones, Marshall Hawkins, Sam Gonzales and Angelita Gonzales.

Consumers suggested to the dairy industry that it provide fresher dairy products, date all product containers, use more glass milk containers, provide a wider variety of cheeses.

The survey was conducted in the Houston, Lubbock, San Antonio, and Tyler areas.

TEXAS Water Quality Board's proposed water pollution control regulations for dairy and poultry operations have been withdrawn. The Texas Water Quality Board will continue its present policy of handling each confined feeding operation individually under its waste control order or "permit" system. Only swine are exempt from this. Swine operations are required to register under the swine feeding regulations.

COLD weather has slowed screwworm infestations, and this is providing an opportunity for officials in charge of the screwworm eradication program an opportunity to make plans for 1973.

Screwworm eradication officials at Mission look upon this period as a time to "catch up" in efforts to eradicate the screwworm in 1973.

Cooperation between Mexico and the U. S. governments as well as cattle producers in those two countries will help to improve prospects for the 1973 eradication effort, officials explained.

Mrs. St. Clair hosts 1936 Club meeting

The 1936 Study Club met Wednesday, December 6, in the home of Mrs. James St. Clair, Sr.

Mrs. Gerheme Holloway presided over the business meeting in the absence of the president.

Mrs. James Price was voted into membership in the club.

Mrs. Gage Knox discussed the part played by Negroes in the History of Texas for the afternoon program. She told the members that because the negro cowboy is not portrayed in fiction of that era, it is often forgotten that he was very much a part of the development of the cattle industry and the settlement of the State. She added that more than 5,000 negroes came to Texas after the Civil war and rode with the other cowboys and some became top hands on the early ranches. A few became renegades and rode with raiding Indians but the majority worked with other cowboys—not different but similar. The most famous was a black man put in charge of his herds by a San Antonio lawyer. He failed to brand all the calves carefully and when the ranch later sold all unbranded calves were called by the name of the lawyer-Maverick. Mrs. Knox concluded the program by saying "At least the carelessness of one negro cowboy lived on in the history and language of the Texas cow country."

Members present for the meeting were: Mmes. M. C. Ledbetter, St. Clair, Glenn Thompson, Lessye Silvers, Joe

About local folks . . .

Frank Huntsucker, a resident of Morton and Cochran County for many years, now residing in Midland was visiting with old friends and meeting new people last week. Frank and his father were once owners and operators of the Morton paper.

Jo Neavitt of South Plains College visited over the weekend with her grandparents, Mr. and Mrs. Joe Gipson.

Mr. and Mrs. Henry Bedwell attended the funeral of his brother, Nathan L. Bedwell, age 90, Wednesday. Bedwell once lived in Cochran County but for many years has resided in Quitaque. He died in a Plainview hospital. Services were held in Quitaque.

Mrs. Lem Chesher and Mrs. Millard Townsend both of Lubbock and Mrs. Vernie Towns of Muleshoe were among those from out of town who attended showers in Morton Saturday.

Miss Gail O'Neal attended a State Extension meeting in San Antonio last week. She joined her parents of Plains in Oklahoma City and they all attended the National Rodeo Finals.

Miss Jean Ann Burleson, Texas Tech University student, spent Saturday in Morton Christmas shopping and visiting with

Nicewarner, Holladay, Neal Rose, John Crowder and Knox.

her aunt and uncle, the Bill Sayers.

Mrs. Mae Petree from Seagraves is visiting this week with her sisters, Mrs. S. A. Ramsey and Miss Rhoda Lisenbee.

Mrs. Jim Kidd of Amarillo, Melissa Kidd, Mrs. Pearl Austin of Lubbock, Mrs. Gwen Fallin and sons, Mrs. Clinton Abney, Vicki Kennedy and Mrs. Dennis Holland all of Lubbock and Mrs. Ed White of Sundown were in Morton for the shower of Mrs. Rex Austin Saturday.

APPLY NOW

We Train You to Work As
LIVESTOCK BUYERS

If you have some livestock experience we will train you to buy cattle, sheep and hogs. For a local interview, write today with your background. Include your complete address and phone number.

LIVESTOCK BUYERS, INC.
Box 1181
Des Moines, Iowa 50311
Training Cattle and Livestock Buyers

**This Page Sponsored
By The Following
Indian Supporters**

Mobil Oil Corp. — Red Horse Station

Liner's Pharmacy

Morton Insurance Agency

The Morton Gourmet

Silvers Butane Co.

Fralin Pharmacy

McMaster Tractor Co.

John's Welding & Repair

Morton Bi-Products

Cochran Power & Light

Morton Packing Co.

G. & C. Gin

Morton Floral & Gift Shop

Great Plains Natural Gas Co.

Karl Griffith Gin Company

Cochran Electric Service & Supply

Gwatney-Wells — Chev.-Olds.

Bailey Co. — Electric Co-op Assoc.

The New York Store

Beseda & Son Elevators

Luper Tire & Supply

Forrest Lumber Co.

St. Clair's Department Store

Higginbotham-Bartlett Co.

Rose Auto & Appliance

First State Bank

Cox Auto Supply

Morton Tribune

Taylor & Son Furniture

Levelland Savings & Loan

L & B Supply

Bill's Food Store

Judge Glenn Thompson

Prairieland Packing Company

Windom Oil & Butane

BASKETBALL

MORTON INDIANS

1972-1973 BASKETBALL SCHEDULE

- NOVEMBER 21 -- LCHS Here
- NOVEMBER 28 -- Dora Here
- NOVEMBER 30 -- Friona Tournament
- DECEMBER 8 -- Brownfield Here
- DECEMBER 12 -- Levelland Here
- DECEMBER 14-15-16 -- Denver City Tournament
- DECEMBER 19 -- Idalou There
- DECEMBER 22 -- LCHS There
- DECEMBER 27-28-29 -- Caprock Tournament
- JANUARY 5 Smyer Here
- JANUARY 9 -- Levelland There
- JANUARY 12 -- Snyder There
- JANUARY 16 -- Olton There
- JANUARY 19 -- Dimmitt There
- JANUARY 23 -- Friona Here
- JANUARY 26 -- Littlefield Here
- FEBRUARY 2 -- Olton Here
- FEBRUARY 6 -- Dimmitt Here
- FEBRUARY 9 -- Friona There
- FEBRUARY 13 -- Littlefield There

Results This Week

MORTON 81 BROWNFIELD 74

MORTON 56 LEVELLAND 70

**GO,
BIG
INDIANS**

★ ★ ★

**YOU
CAN
DO IT!**



Holiday Menu Makers

Prices Good Fri., Dec. 15 thru Sat., Dec. 23

Double Stamps Tuesday and Wednesday

Sunray

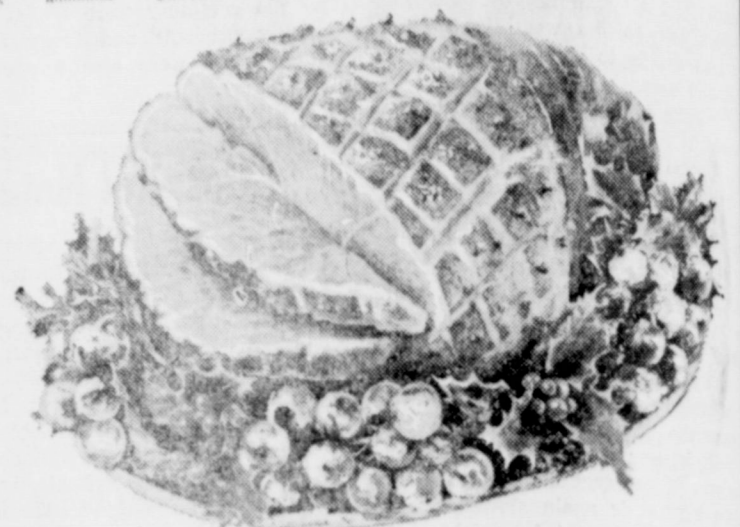

Final Week For
BONUS
Gold Bond
STAMPS

Del Monte
French Style Green Beans

No. 303 Can

4 FOR **\$1**

HAMS

HALF or WHOLE

LB. **79^c**

GERMAN SAUSAGE Gooch 12-oz. Pkg. **79^c**

Club **STEAK** Lb. **89^c** | Kraft **CHEESE** Single Slice 16-oz. Pkg. **98^c**

All Meat FRANKS Wilson's 12-oz. Pkg. **69^c**

Alka-Seltzer

25 Tablets

59^c

Contac

Cold Capsules — 10 Count

1³⁹

Arrid Extra Dry

Deodorant

1³⁹

Fresh

Cranberries 1-Lb. Pkg. **29^c**

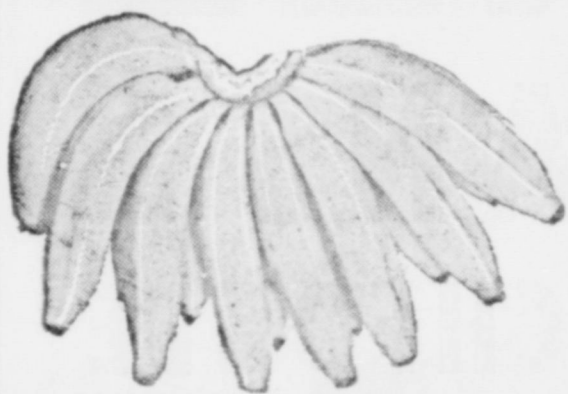

Golden Ripe
BANANAS
LB.

10^c

YAMS LB. **15^c**

Baker's
Chocolate Chips

18-oz. Pkg.

69^c

White Swan
FRUIT COCKTAIL

No. 303 Can

4 FOR **1⁰⁰**



Get Your
FREE TICKETS
Here For the
1973 PICKUP
To Be Given By Morton
Area Chamber of Commerce

Nabisco
Chips Ahoy Cookies

14 1/2-oz. Pkg.

49^c

Baker's Angel Flake
COCONUT

14-oz. Pkg.

59^c

Towie
Stuffed OLIVES

5oz. Jar

49^c

White Swan
Instant TEA

3-oz. Jar

89^c

Cloverlake, Borden's and Bell Mix or Match
Whipping Cream Dip & Chip Sour Cream **3 FOR 1⁰⁰**

Blue Bonnett
Margarine

1/4's — 1-Lb. Pg.

3 FOR \$1

Kraft Miniature
Marshmallows

10.5-oz. Pkg.

25^c

Gold Medal
FLOUR 5-Lb. Bag **69^c**

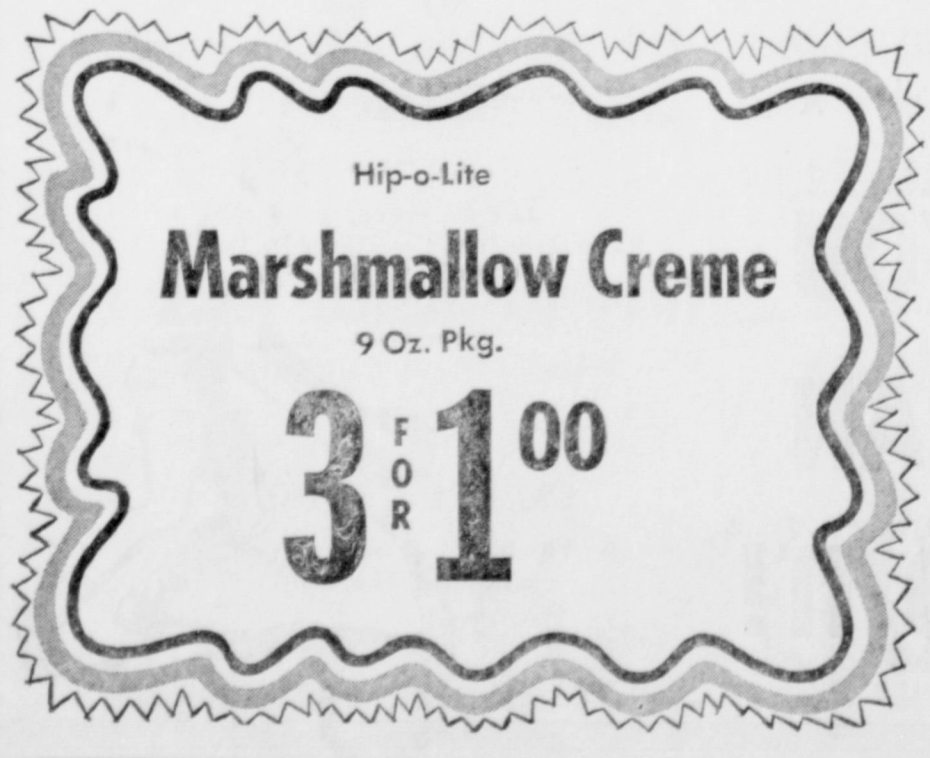

Hip-o-Lite
Marshmallow Creme

9 Oz. Pkg.

3 FOR 1⁰⁰

Golden Crust Hot Rolls

4 FOR 1⁰⁰

Drive DETERGENT 60c Off Family Size **2²⁹**

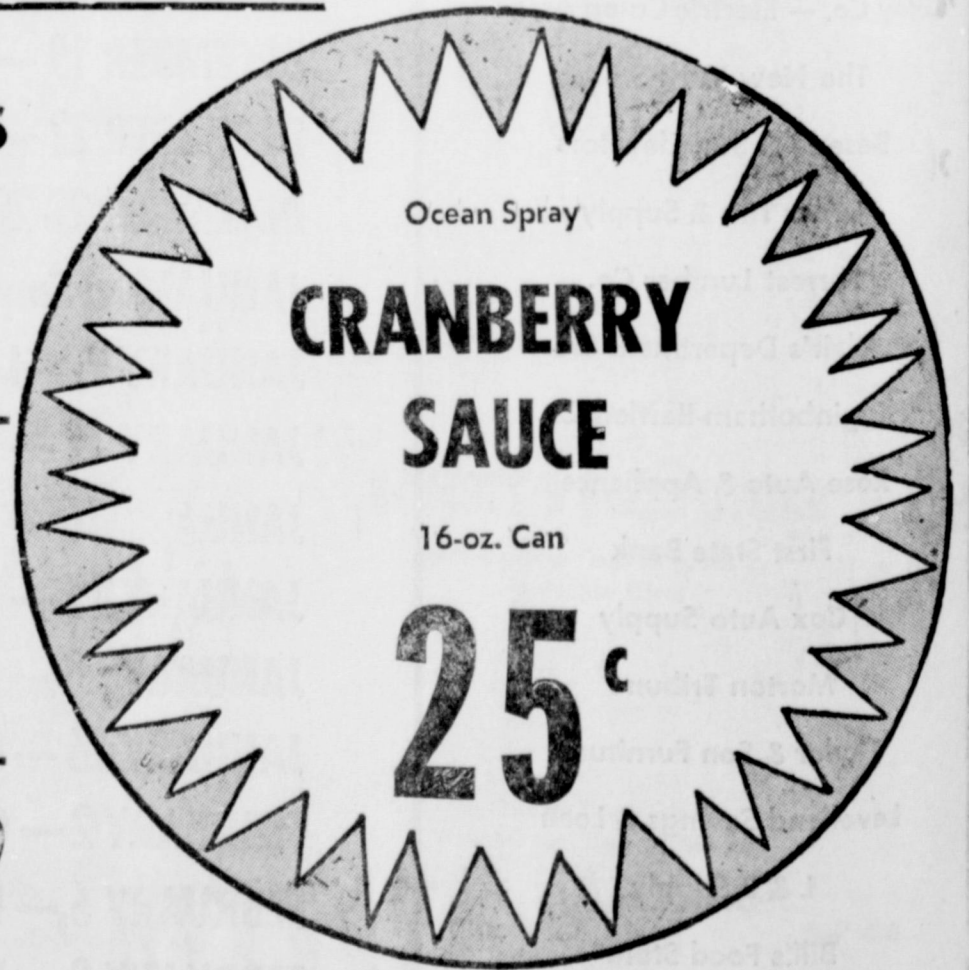

Ocean Spray
CRANBERRY SAUCE

16-oz. Can

25^c

RAMSEY'S FOOD STORE