

Half Price Sale

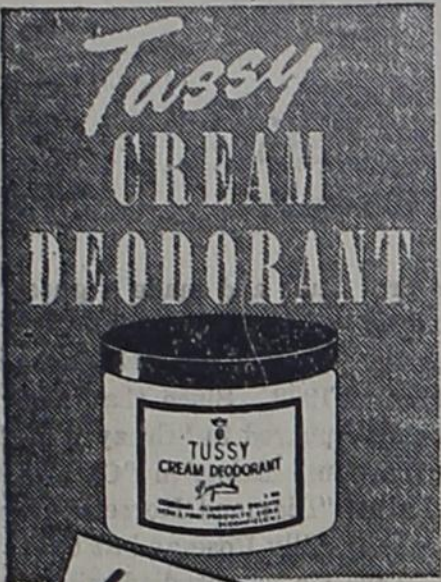

Large \$1 Size Jar 50¢ plus tax
FOR A LIMITED TIME ONLY

- Banishes perspiration odor
- Checks perspiration moisture
- Gives longer-lasting protection
- Gentle to skin and clothing
- Keeps you fragrantly dainty
- Stays creamy-smooth in the

DIMMITT DRUG

BETHEL NEWS

Jimmie Howell and Maxie Warren spent last Sunday with Glenn Lust. Carol Howell and Mr. Blackmon from Mulshoe spent last Sunday in the home of Moss Howell.

The Woman's Society of Christian Service met with Mrs. Charles H. Howell Tuesday afternoon. Those present were Mes. Earl Lust, Vern Lust, George Bagwell, Kay Roberts, J. C. Williams, Jim Givan, Harry Rothwell, W. C. Copeland and the hostess.

Mr. Wm. H. Branson left last week for Innisfield, Alberta, Canada. He had spent the last four months visiting his daughter, Mrs. Earl Lust and Mrs. Vern Lust and their families.

Mr. and Mrs. Billy Brooks Sinclair just recently moved to the Marion Benton farm.

Mr. and Mrs. Bryan Sinclair, Albert and Ivan Earl, Mr. and Mrs. Fate Shannon and sons from Dimmitt, were dinner guests in the home of Mr. and Mrs. Billy B. Sinclair Sunday.

Mr. and Mrs. Charles Henry

FARM LOANS

4% - 4 1/2% INTEREST
LONG TERMS - PROMPT SERVICE

JACK COWSERT

Phone 32 Box 255
Dimmitt, Texas

Safe Even From 'Stevie'!



The campaign to reduce drastically the 40,000,000 flat tires which menaced American motorists in 1947 has brought premium tires, such as The General Tire & Rubber Company's new heavy-duty puncture-sealing tube, back onto the market and already automobile associations report a decided cut in highway punctures for 1948. But while there is safety on the highways, 19-month old Stevie Delaplaine constitutes a new menace as he toys the valve stem. But what Stevie doesn't know is that the valve stem is a safety device, too.

Howell were visiting in the Moss Howell home Sunday.

Mr. and Mrs. Harry Rothwell were in Plainview Monday.

Herbert Howell, Jack Howell, and Bobby Warren were among the F. F. A. boys who were judging Dairy Cattle in Lubbock Saturday.

Mr. and Mrs. Jim Givan were in Amarillo Thursday.

Weldon and Maxie Warren, Jack and Jimmie Howell, and Glenn Lust spent Sunday with Fred and Carl Bruegel.

Mr. and Mrs. Mutt Crow and daughters from Hobbs, New Mexico, were visiting in the Moss Howell home last Friday.

Mr. and Mrs. Alford Cribb and sons from Paducah were visiting the George Bagwells and Mrs. Kay Roberts. Mrs. Cribb and Mrs. Bagwell are sisters.

Mr. and Ms. J. C. Williams visited his sister, Mrs. L. E. Roper in Plainview Wednesday. Mrs. Roper is seriously ill.

Fred Bruegel and Kay Roberts are attending to business near Ordway, Colo.

Herbert Howell and Billy Joe Warren were Sunday dinner guests of the Harry Rothwells.

The Fourth Sunday County Singing Convention met at Bethel Sunday afternoon, there was a goodly number in attendance. Several visitors from Amherst, Hereford and other places.

Mrs. Vern Lust, Grace Louise and Mrs. Huston Lust were Plainview visitors Saturday.

The Boyles family and Cox family from New Mexico, relatives of Mrs. Fred Bruegel, were guests in the home Sunday.

Mrs. J. G. Davis was hostess honoring the birthdays of Mr. Davis and Mrs. Kay Roberts. Those present were Mr. and Mrs. Earl Lust,

Mrs. Kay Roberts, J. G. Davis, Jr., and family, Mr. and Mrs. Melton Richardson, and Cleta and Betty Jo

SAVE USED FATS!

HELP YOUR COUNTRY... HELP YOURSELF!

There is still a very real need for every ounce of used fats we can salvage. The world-wide shortage is greater today than ever before. Please... keep saving and turning in your used kitchen fats. P. S. Yes! you do get paid for them... and you know how ready cash counts today.

Keep Turning in Used Fats!
American Fat Salvage Committee, Inc.

CHEVROLET Advance-Design Trucks

are the only trucks with all these extra-value features of production leadership...

THE "CAB THAT BREATHES"
Only Advance-Design trucks have the cab that "breathes"! Fresh air—heated in cold weather—is drawn in and used air is forced out.*

FLEXI-MOUNTED CAB
Chevrolet's Advance-Design cab is mounted on rubber, cushioned against road shocks, torsion and vibration!

ADVANCE-DESIGN GEARSHIFT CONTROL
This new steering column truck gearshift in all models with 3-speed transmission provides new driver ease and convenience.

NEW IMPROVED VALVE-IN-HEAD ENGINE
Chevrolet's powerful truck engine, the world's most economical for its size, is now more durable—more efficient operating!

NEW FOOT-OPERATED PARKING BRAKE
Providing new, clear floor area and greater safety and efficiency in models with 3-speed transmission.

... including these great new HEAVY-DUTY features that only Advance-Design trucks offer:

Entirely new, Chevrolet-developed helical gear 4-SPEED SYNCHRO-MESH TRANSMISSIONS provide quicker, easier, quieter operation and greater durability in heavy-duty models. "Double clutching" and gear "clashing" are virtually eliminated. Faster shifting promotes greater road safety and the maintenance of speed and momentum on grades!

Chevrolet's new SPLIT REAR AXLE SHAFT ATTACHMENT to wheel hubs eliminates breakage and loosening possible with bolt-type attachments—assures greater strength and durability in heavy hauling!

• Advance-Design trucks, Uni-Built for uniformity, durability and economy. 107 models on 8 wheelbases, include: All-round cab visibility with rear-corner windows* • Uniweld, all-steel cab construction • Super strength frames • Specially designed brakes • Hydraulic power brakes • Heavier springs • Ball-bearing steering • Wide base wheels • Standard cab-to-axle length dimensions • 12-color and two-tone options

*Fresh air heating and ventilating system and rear-corner windows optional at extra cost

Lowest-Priced Trucks in the Volume Field

DIMMITT MOTOR COMPANY
Goodrich Tires Chevrolet - Frigidaire
DIMMITT, TEXAS

BEGINNING Saturday, May 1

We will Serve only 30c and 20c Malts

Dimmitt Drug

The story behind the switchboard

The switchboard is the hub of all telephone communications. Before a telephone can function, it must be connected to a central office switchboard. Our present facilities cannot accommodate all the telephones requested by those on our waiting list.

We have ordered new switchboard equipment, but nationwide demands exceed manufacturers' production capacities for months to come. Meanwhile, we must use our present facilities to serve as many as possible.

WEST TEXAS TELEPHONE COMPANY

W. A. PEARSON W. H. PEARSON

PEARSON BROTHERS

PHONE 135J TULIA, TEXAS

— SPECIALIZING IN —
WELL SERVICE

Test Pump Equipment — Setting and Pulling Well Casing
Winch Truck and Hauling

CROP FIELD DIRECTOR



LINCOLN, NEBR. — Arnold N. Lambert of this city, has been appointed field director of the Christian Rural Overseas program (CROP) for the principal wheat-producing states. Working in cooperation with state CROP directors and church and rural organizations, Lambert will oversee the handling of gifts in kind which come from American farmers for shipment overseas. CROP supporters contributed hundreds of carloads of foodstuffs to the various Friendship trains. More than half the total was wheat. Lambert will work in the Dakotas, Montana, Wyoming, Texas, Mexico, Colorado, Oklahoma, and Kansas.

REMEMBER

This is your chance to secure **Homestead Exemption**

ON YOUR STATE TAXES FOR THE YEAR 1948

We have been calling at the homes in Castro County, but have failed to find many tax payers at home. It is necessary that the property owner shall render his property for taxes in order to secure the Homestead Exemptions.

Call at Our Office

Those who have not rendered their property for 1948 taxes must call at the office immediately in order to secure this Homestead exemption on your State taxes. Please do so at once.

E. D. (Peck) Wyer
SHERIFF, TAX ASSESSOR AND COLLECTOR

**6 and 8 Cylinder
CHRYSLER
Irrigation Motors**
LATIMER & BENTON
Phone 150 Highway 51

'If We Can't Fix It; Throw It Away'

Your mechanical trouble are our business. We are prepared to keep your farm machinery running efficiently. See us for any kind of repair work.

Wench Truck Work of all kinds

**REUBENS WELDING AND
MACHINE SHOP**

**Used Farm
Machinery**

*that will solve your row crop
problems.*

Two Oliver 70

ROW CROP TRACTORS

Some equipment with each tractor

One 28-44 Oliver

WHEATLAND TYPE TRACTOR

One CASE HAY BAILER

*We have a large stock of Aluminum
and Blue Streak Plastic*

SIPHON TUBES

at best prices obtainable.

*We also have Dams, Shovels and all
other equipment needed for irriga-
ting.*

*New Oliver Auto-Matic Threader
Bailers in stock*

**H. E. Miller Oliver
Company**

On Highway 60 in East Hereford

Field Seed

Spring Planting Time Is Here

Registered

PLAINSMAN, MARTIN, CAPROCK, EARL HEGARI.

Certified Arizona

EARL HEGARI- PLAINSMAN MILO
YELLOW 60-DAY SOONER MILO
WHITE 60-DAY SOONER MILO
DOUBLE DWARF MILO

Certified Texas

MARTIN MILO ALFALFA
PLAINSMAN MILO SUEET SUDAN

*State Tested, Tagged
Non-Certified*

Alfalfa, Hubam Clover, Blackeyed Peas, Red Top, Cane, African Millet, Sweet Sudan, Common Sudan, Early Hegari, Refualr Hegari, Combine Kaffir, Blackhull Kaffir, Imperial Kaffir, Martin and Plainsman Milo.

A Bag or Carload

Hi-Plains Seed Co.

On Floydada-Petersburg Highway

Phone 165 Plainview, Texas

Bad As The Weevil

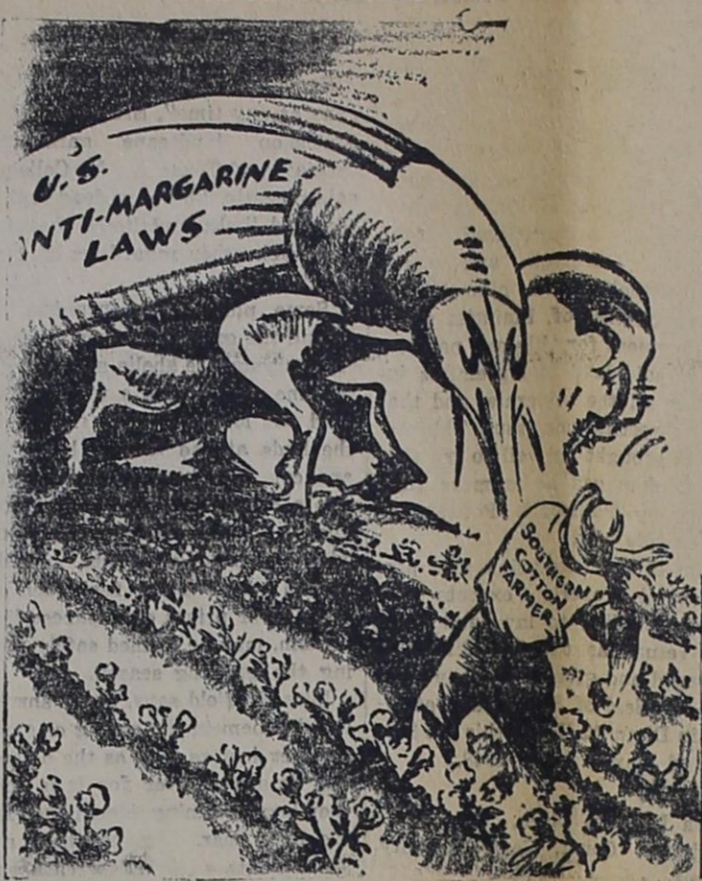

WE ARE PREPARED

TO TAKE CARE OF THE BUSY SEASON THAT IS JUST STARTING. WE HAVE INSTALLED NEW EQUIPMENT FOR DISC ROLLING AND PORTABLE WELDING.

ALSO LET US DISCUSS YOUR BUIDING AND CONCRETE WORK WITH YOU.

Dimmitt Construction and Material Co.
R. V. McMAHON, Sr. R. V. McMAHON, Jr.

**Land, Farm Machinery
Cattle**

*IF you have anything to sell along
these lines, list them with me I only
charge a small fee for my services,
and I may have just the right buyer
waiting*

*IF you need to buy anything in
these lines, I may have just what
you need, or know where to locate
it.*

**LET ME SELL FOR YOU WHAT
YOU HAVE TO SELL**

N. L. WESSON

Office in Bank bldg.

Box 167

Phone 195

FOR PROMPT EFFICIENT SERVICE CALL US FOR

PORTABLE ELECTRIC WELDING

WE GO ANYWHERE TO WELD ANYTHING, BUT A BROKEN HEART OR THE BREAK OF DAY.

General Repair Work

Machine Shop Work

YOUR BUSINESS WILL BE APPRECIATED

EARLS BLACKSMITH SHOP

EARL HEMBREE

O. B. WINKLE

A. H. HUTCHINGS

IS SELLING LAND IF YOU WANT TO SELL

PHONE 227

DIMMITT

BOX 215

News Want Ads Get Results

**Social Security
Tax Returns Due**

It's time for employers to file their quarterly social security tax returns again—but the Social Security Administration doesn't want your money! J. R. Sanderson, manager of the Amarillo, Texas Social Security Office, says that his office again has received a number of tax returns, with money enclosed, which should have been sent instead to the Collector of Internal Revenue.

When mailed, the quarterly social security tax returns should be sent to the Collector of Internal Revenue, Dallas, Texas.

When sent by error to the social security office, returns are delayed in reaching Internal Revenue, Sanderson explained.

He reminded employers who have not yet completed the returns for the quarter ending March 31, 1948, that they should exercise care in reporting the complete name and exact social security account number of each employee who worked, for no matter how short a period, during January, February, and March. The return must be filed not later than April 30, 1948, by all employers of one or more persons on work covered by Social Security.

Dave Shepard spent last week in an Amarillo hospital with an infected eye. He was removed Saturday to Plains Memorial Hospital. His condition is much improved.

*The LITTLE MANN
SAVS....*

*...FOR TOAST
GOLDEN BROWN—
MANN'S GENUINE
MALTED MILK
BREAD....*



*SO GOOD
SO FRESH
SO NUTRITIOUS*

*Enriched.
Mann's
MALTED MILK
Bread*

FOR COMPLETE
Insurance Coverage

—SEE—

Harrison Insurance Agency

HAIL — FIRE — TORNADO — AUTOMOBILE
Insurance

1941 DODGE 11-2 TON TRUCK
LONG WHEEL BASE — 8-25x20 10 PLY DUALS
LATIMER & BENTON

**IMPLEMENTS
for your
ALLIS-CHALMERS**

WC Lister and Planter

WC Cultivator

6 ft. Field Cultivator

Rotary Hoes

C Lister and Planter

C Mower

C Fertilizer

ALLIS-CHALMERS
SALES AND SERVICE

LATIMER & BENTON

Phone 150

Highway 51

*Ya kin git lonesome on th' range fer
another feller. Talk to, but
in town ya sometimes git
lonesome fer yerself!*



FOR FREE REMOVAL
OF DEAD STOCK CALL
PHONE
47
DIMMITT



FAST SANITARY SERVICE

SILENT AS A PRAIRIE NIGHT



SERVEL Stays Silent Because It

Freezes With No Moving Parts!

Come see it—the famous Servel Gas Refrigerator with no motor, no valves, no piston or pump, no machinery, in its freezing system. Just a tiny natural (or liquid) gas flame does the work—with no noise, no wear. So Servel IS silent. STAYS silent. And, too, because the Servel Gas Refrigerator has no moving parts in its freezing system there's nothing to grind... to wear out. So Servel is longer lasting.

But that's not all... with Servel's silence and long life you also get the beauty of modern Servel styling. For Servel is beautiful... and, practical, too! It has every new convenience to save you marketing time, make food storage easier. Fresh foods and frozen foods are right at home in a Servel Gas Refrigerator retaining the wholesomeness and freshness so necessary to good, tasty eating.

More than two million families (thousands in the Panhandle) are enjoying silent Servel Gas Refrigeration today. Ask any of them, and they'll say, "Pick Servel. We know from experience, it stays silent, lasts longer!"

And, for those of us in the Panhandle, Servel's operating cost is so small as to be almost negligible. That's because we are fortunately situated near the heart of the world's largest gas fields and so enjoy gas rates which are among the lowest in the entire nation.

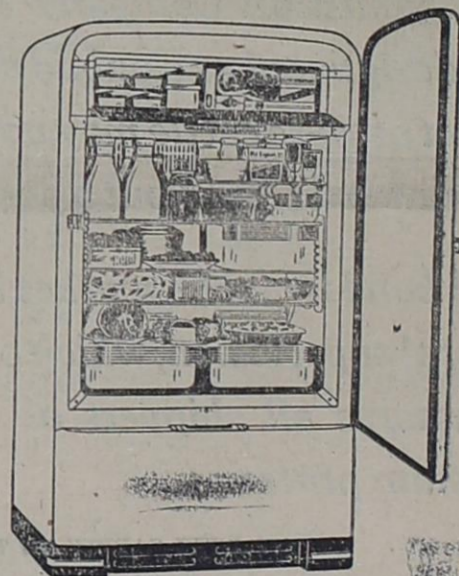

Only Servel offers so
much... saves so much!

Is Servel Available?
Of Course!
Most Models Now.

MILLER HARDWARE
Dimmitt, Texas

THE CASTRO COUNTY NEWS

"Your Home Newspaper"

Entered as second class matter the post office in Dimmitt, Castro County, Texas, under the act of March 3, 1879.

SUBSCRIPTION RATES

In Castro and adjoining counties, one year \$2.00.
In other Texas counties, one year, \$2.50.

PUBLISHED EACH THURSDAY

B. M. Nelson,
Editor and Publisher



NORTH EDGE CLUB NEWS

The North Edge club met with Mrs. Newton Thursday 15, in the home of her daughter, Mrs. Ivy Jackson. Roll call was answered by some wild flower. Those present were Mesdames Marvin Witt, H. L. Crum, Woody George, Annabell McJimpsey, Raymond Hance, Giles Tate, C. W. George, Scott Crum, and our president, Mrs. Raymond Chism. The next meeting will be with Mrs. C. W. George.

Reporter

Washing and Lubrication
Latimer & Benton
Phone 150

THE STATE OF TEXAS

TO: J. E. Dementt and S. C. Ross, if living, and if the said S. C. Ross is deceased, The Unknown Heirs of S. C. Ross, deceased, and if the said J. E. Dementt is deceased, The Unknown Heirs of J. E. Dementt deceased Defendant, Greeting:

You are hereby commanded to appear before the Honorable District Court of Castro County at the Court House thereof in Dimmitt Texas, at or before 10 o'clock A. M. of the first Monday next after the expiration of forty-two days from the date of the issuance of this citation, same being the 17th day of May A. D. 1948, then and there to answer Plaintiff's Petition filed in said Court, on the 13th day of February A. . 1948, in this cause, numbered 1941 on the docket of said court and styled Gus Parish Plaintiff, vs. S. C. Ross and J. E. Dement, if living, and if the said S. C. Ross is deceased, The Unknown Heirs of J. E. Dement, deceased, Defendants.

A brief statement of the nature of this suit is as follows, to-wit: Gus Parish, Plaintiff brings suit by action of Trespass to try title against the defendants alleges that on or about the first day of February, 1948 plaintiff was lawfully seized and possessed of the following described land and premises, situated in Castro County, Texas, holding and claiming the same in fee simple, to-wit: All of the Northwest Quarter (NW/4) and all of the North Thirty (N30) Acres of the Southwest Quarter of

Section Number Fifteen (15), Block Number Two (2), W. E. Hall Subdivision in Castro County, Texas, including all the Minerals, and containing 190 acres of land. That on the first day of February 1948, defendants unlawfully entered upon said premises and ejected plaintiff therefrom, and unlawfully withholds from plaintiff the possession thereof, Plaintiff prays for judgment for title and possession of said land and premises including all the minerals, and that writ of restitution issue. This Action is brought as well to try title as for damages as is more fully shown by Plaintiff's Petition on file in this suit.

The officer executing this process shall properly execute the same according to law, and make due return as the law directs.

Issued and given under my hand and the Seal of Said Court, at office in Dimmitt, Texas this 31st day of March A. D. 1948.

Attest:
Ola Murphy, Clerk,
District Court, Castro County, Texas (SEAL)

HAPPY EDGE HOME DEM.

The Happy Edge club of Arney met at the home of Mrs. Bruce Fields April 14. The meeting was called to order by Mrs. Henry Wilhelm. Mrs. Leo Witkowski read the minutes of our last meeting. Roll call was answered with names of wild flowers. Demonstration was center pieces, flower arrangements

TRIM YOUR TREES—

Some kinds of pruning may be done at any time", Sadie Hatfield, extension landscape gardening specialist of Texas A. M. College, said recently. "Remove dead limbs, diseased limbs and limbs that injure each other regardless of season."

Some plants need pruning all during the growing season. Among these shrubs are abelia and Florida jasmine which have a tendency to send out long awkward shoots. If the buds at the tips of branches are cut off the plant will grow into a compact form which generally is liked better than a shrub with a few long sprouts. Hardy shrubs which grow fast such as amur river privet or Japanese ligustrum, may be pruned safely during the growing season.

Miss Hatfield says, prune shrubs which bloom in the spring or early summer just as soon as the blooming season is over for it is then they begin forming bloom buds for the next year. Among these are such plants as bridal wreath and flowering peach. If you wait until late summer or winter, pruning lessens the amount of blooms as it destroys bloom buds.

Among flowering shrubs to be pruned as soon as they have bloomed and before they form bloom buds for the next year's flowers are:

Azaleas, butterfly bush (buddleia), redbud, flowering quince, flowering dogwood, catanaster, poinsettia, philadelphus (English dogwood, mock orange) photinia, flowering plums, spreas, viburnums (haws and snowballs), primrose, jasmine, winter blooming jasmine, and wisteria.

and making of corsages.

The club gave Mrs. P. L. Hoyler book ends for attending every meeting of last year.

Refreshments were served to Mesdames Leo Witkowski, Henry Wilhelm, Clyde Hancock, Bernice D. Fortner, Bob Steffens, John Stork, C. R. Hancock, Charles Burk, A. C. Lee, Bruce Fields, Sam Gouldon, Ben Fortner, P. L. Hoyler. The next meeting will be in the home of Mrs. Ben Fortner April 29.

Reporter

Mr. and Mrs. Robert Turner of Las Vegas, New Mexico, were here this week for a visit with her sister, Mrs. Fannie Burnam.

Subscribe for the News.

1901-1948 FORTY-SEVEN YEARS OF SERVICE

E. B. BLACK COMPANY

FURNITURE AND UNDERTAKING
PROMPT AMBULANCE SERVICE
WE NOW OFFER \$150 CASH BURIAL INSURANCE AT LOW COST.

HEREFORD, TEXAS

There's still room for YOUR name on this calendar

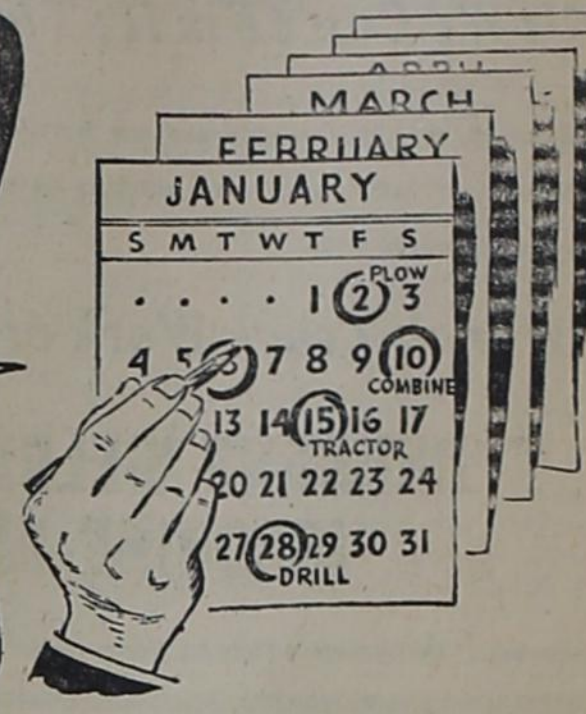

● Not only in one place, but several. Actually, we mean your name along with your farm machines that need checking over and repair work before they go into the fields next season.

You see, this calendar is our Early Bird Service Schedule. And by getting a date on it now, we can both be sure that anything from a checkup to a complete overhaul will be done during the months your machines are idle.

That's the best way for both parties concerned. We'll have plenty of time to do a satisfactory, Blue Ribbon Service job. You'll be insured against breakdowns or lost time during busy weeks ahead. See how it pays to be an "Early Bird"? Line up necessary service work with us now!

DEALER'S NAME

Address and Phone No.

BE AN EARLY BIRD! Don't Be Late in '48!

Hays Implement Co.

Dimmitt, Texas

BARGAIN BUY NOW

Aluminum

SIPHON TUBES

5 ft. tubes for only \$1.50

CLEARANCE SALE

Tractor and Automobile TIRES and BATTERIES

10 per cent OFF

COOPER IMPLEMENT COMPANY

Dr. Milton C. Adams

OPTOMETRIST

OFFICE HOURS—8:30 to 5 p. m.

121 West Third

Phone 37

Hereford, Texas

NOTICE

The yards of the Clovis Cattle Commission Company have been designated as a public market. All out of state cattle may now come to our market without a permit.

A bonded public market under federal supervision, which our yard is, assures all shippers of the maximum protection.

SHIP WITH SAFETY TO THE

Clovis Cattle Commission Company

BEN H. DAVIDSON P. O. BOX 671 LLOYD OTTEN
PETE KNAPP PHONE 999 CLYDE RAYL
SALES on WEDNESDAY & THURSDAY (Friday if Necessary)

ICE

We are again handling ice and can take care of your needs.

Our ice vault has been remodeled and equipped to offer ice chipping service.

We Deliver

Magnolia Service Sta.

Chock Lay, Prop.

Free Removal

Of Cattle, Hog, Sheep and Horse Carcasses

Call Dimmitt Wheat Growers, Phone 37, Dimmitt — or
Call Collect 1444, Plainview, for prompt service

PLAINVIEW RENDERING CO.

Home owned and Operated — Plainview, Texas

W. H. Attaway, Mgr. — At Fort Worth & Denver Stockyard

ANNOUNCING

Steel Guitar Lessons

AVAILABLE IN HEREFORD

THE ALOHA STUDIO

OF HAWAIIAN MUSIC
of Clovis, New Mexico

Is Now Enrolling Pupils
IN HEREFORD

If you are interested in learning to play the South's most popular instrument, by the world's most modern method of instruction, call at Studio, 104 Ave. F or Phone 592-J for information. CLASSES WILL BE HELD THURSDAY AND FRIDAY EVENINGS, 4 to 7 o'clock, weekly

Your Guitar will be Furnished. Pupils of any age learn to play. Conveniently located just west of High School in home of Mrs. Edna R. Jett. 104 AVENUE F — PHONE 592-J

ALOHA STUDIOS

Of Hawaiian Music

CLOVIS — MULESHOE — PORTALES — HEREFORD

Graduate TO BETTER LIVING Electrically



Step into new freedom, new luxury, new convenience...when you live electrically. It's the smartest, and most economical way to live today. With so many wonderful new appliances to make housework less tedious, and with electric service costing less than ever before...NOW'S THE TIME to graduate to better living electrically.

SOUTHWESTERN

PUBLIC SERVICE COMPANY

23 YEARS OF GOOD CITIZENSHIP AND PUBLIC SERVICE

Jack's Bakery
 Jack's Creamkust Bread
 DIMMITT TEXAS

Mr. and Mrs. Archie Bussey were last week-end guests in the home of Mr. and Mrs. Gerald Dorough at Clovis.

Stock of New and Used RADIATORS for Car, Truck and Tractors Complete Service Department STOVALL-BOOHER Radiator Service Plainview, Texas

NOTICE TO BIDDERS AND NOTICE OF INTENTION TO ISSUE ROAD AND BRIDGE WARRANTS
 THE STATE OF TEXAS COUNTY OF CASTRO
 NOTICE IS HEREBY GIVEN that the Commissioners Court of Castro County, Texas, will receive bids until 10 o'clock, A. M., on the 10th day of May, 1948, at the Courthouse in Dimmitt, Texas, for the purchase of the following road machinery:

One Tandem Drive Motor Grader, 2 cycle Diesel motor, approximate weight, 23,000 lbs., with mounted cab, right and left extensions, and one scarifier, standard tire equipment, electric starters and lighting system.

The successful bidder will be required to enter into a contract with the Commissioners Court of Castro County; however, the Commissioners Court reserves the right to reject any and all bids.

A cashier's or certified check, issued by a Texas Bank, payable without recourse to the order of E. L. Ivey, County Judge of Castro County, Texas, in the amount of five (5%) per cent of the amount of the bid must accompany each bid as a guarantee that if awarded the contract the bidder will promptly enter into the contract and execute bonds in the amount and in the form required by law.

NOTICE IS ALSO GIVEN that it is the intention of the Commissioners Court of Castro County, Texas, to pass an order on the 10th day of May, 1948, authorizing the issuance of CASTRO COUNTY ROAD AND BRIDGE WARRANTS, in the amount not to exceed \$12,000.00, bearing interest at a rate not to exceed five (5%) per cent per annum, and maturing at such time as may be fixed by the Commissioners Court, serially or otherwise, with a maximum maturity not to exceed fifteen (15) years from their date, for the purpose of evidencing the indebtedness of Castro County to be incurred in the purchase of such road machinery.

The County will make arrangements.

E. L. Ivey
 County Judge,
 Castro County, Texas

FLAGG NEWS

John Davis has returned from a business trip to Duncan, Okla. Don Sheffy fell from a tree and broke his arm above the wrist last Monday.

Clyde Damron, Jess Birchfield and Pete Coke enjoyed a fishing trip to Possum Kingdom Dam last week. They caught the "big ones". Mr. and Mrs. Claude Johnson visited their daughter, Rosa May and Roland Sheppard at Goodland Sunday.

Mr. and Mrs. Andy Thompson and Lelda were Sunday dinner guests of the Buck Ross' in Littlefield.

Mrs. Clifton of Fredrick, Okla., visited her daughter, Mrs. Conin Ballard and family last week.

Mr. and Mrs. Otis English and boys visited relatives in Big Square Sunday.

Bro. Barney Davidson filled the Methodist pulpit Sunday. He visited with Mr. and Mrs. James Bradford and Mrs. J. E. Adams during the day.

Rueline Kriling, Della and La Velle Teague, Lucile Damron, La Vita Davis and Melba Johnson were guests of Ruth Sheffy Sunday night.

The Buster Krilings attended the cattlemen's fiesta at Clovis last week end. They reported a fine time.

Noble Armstrong is quite sick with pneumonia.

Mr. and Mrs. Ray Sheffy and Bob Sheffy were business visitors near Melrose, N. M., last Sunday.

News Want Ads Get Results.

M. W. LEMONS BURIAL ASSOCIATION

Operated in Connection with

M. W. LEMONS FUNERAL HOME

For Complete Information
 Plainview, Texas Phone 6

RANCHERS
 We have in stock a few NEW Army Surplus STOCK TANK HEATERS \$24.75
 Come and take a look at these heaters
HAYS IMPLEMENT CO.
 DIMMITT, TEXAS



FOR PROMPT REPAIR SERVICE in a Busy Season

FAST SERVICE
FACTORY-TRAINED MECHANICS
LATEST SHOP EQUIPMENT
 All Allis-Chalmers replacement parts made in the same factory and to the same specifications as the original parts. Phone or bring in your equipment.
ALLIS-CHALMERS SALES AND SERVICE

LATIMER - BENTON

JUST RECEIVED

Ladies
NEW FILE SUITS
 Various Sizes

Nice Selection
 Men's
CURLEE SUITS

Gaberdine
PETAL PUSHERS
 for girls and ladies

HARVEST STRAWS and STETSON HATS

SNIPES SHOP

Grocery Specials

VIENNA SAUSAGE
 can
 15c

OATS
 White Swan
 box 10c

Fancy California
SPINACH
 No. 2 1-2 can 16c

NOLA SOAP FLAKES
 large box
 33c

PLUMS
 in heavy syrup 2 1-2 can
 18c

VEL
 large box
 31c

MIXED FRUITS
 No. 2 1-2 can
 31c

CHB PICKLES
 24 oz. jar
 27c

TEA
 1-4 lb. pkg.
 20c

LAUNDRY SOAP
 8 large bars for
 25c

SANDWICH SPREAD
 Lady Betty
 pt. 18c

CHILI
 No. 2 can
 35c

COFFEE
 Del Monte
 lb. 45c

Wilson Grocery & Market

NOW IN STOCK

- HOT WATER HEATERS
- GAS RANGES
- SPACE HEATERS
- CIRCULATING HEATERS
- FLOOR FURNACES
- DEEP FREEZERS
- 1000 GAL. PROPANE TANKS
- 500 GAL. PROPANE TANKS
- GASOLINE
- MOTOR OIL
- GREASES
- KEROSENE
- DEISEL FUEL
- BUTANE
- PROPANE

KIRKPATRICK OIL CO.

CREAGER
Level Land increases Crop Yield!!
AUTOMATIC LAND LEVELERS

ONE MAN OPERATION
 Creager automatic land levelers are easy to handle—and more maneuverable because the unit pivots on the blade! Four rubber-tired wheels turn independently in opposite directions—automatically. Simple controls are operated from the tractor. Come in today to see this automatic Creager leveler!
DIMMITT IMPLEMENT CO.

Now Available
 Wheel Balancing and Front End Alignment by our
BEAR GRADUATE OPERATOR ERNEST CONARD
 Take advantage of our Free Check-Up Service. No obligation.
 Faults are corrected only when work is authorized by owner.
 Adds life to your tires and safety and comfort to your driving.

EXPERIENCED WORKMEN
 Are now operating our well equipped
BODY SHOP
 Drive in today for an estimate on your body repair work.
 All Work Guaranteed

CASTRO MOTOR CO.

NAZARETH

The Nazareth Swifts' baseball team played their third game of the season against Price College, April 16 at Nazareth. The Swifts won the contest by a two-point margin, 12-10.

Mr. and Mrs. Clifford Stork and son Carey, and Mr. and Mrs. Earl Cooper and daughter, Earla Jean, returned home April 17 from Olpe, Kansas. They had been there for the past week visiting Mr. and Mrs. Tom Bowers.

Jerome Brockman, Jerry and James Wilhelm, Vernon Braddock, and Ed Ramaekers were initiated

You Can Handle ALL 3 with an EVERSMAN Automatic

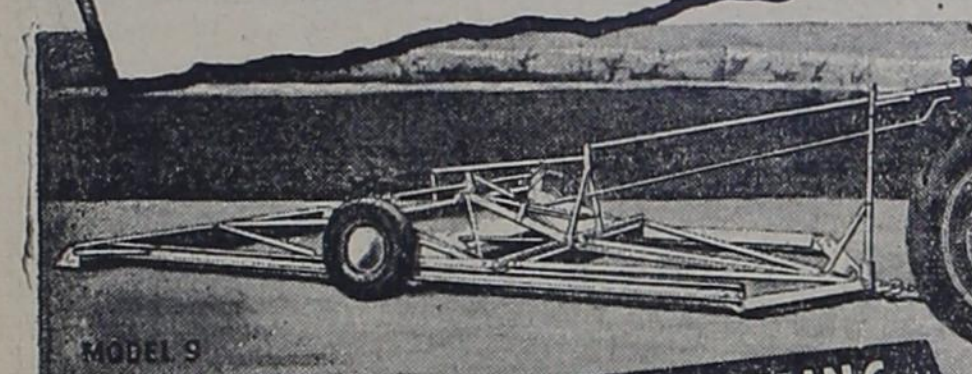

DIRT MOVING, LAND LEVELING and SEED BED PREPARATION

HERE'S A LABOR-**SAVING, MONEY-MAKING MACHINE** ...with an Eversman you get land in table top condition quickly and easily. Eversman-leveled fields irrigate themselves. You save time, labor, water, grow better crops—mechanized equipment works faster, more efficiently. The Eversman levels land **AUTOMATICALLY**—when wheels go on high place blade lowers to take a cut, when wheels go into a low place blade raises to release dirt. It levels the land, breaks clods, firms and packs the surface, forming a finely pulverized seed bed as the machine moves along.

Same machine is fastest dirt mover on the market today for power required. Excellent for rebuilding fields or reclaiming land. After dirt is moved it can be graded down and **AUTOMATICALLY LEVELED** with the same machine. Here's a 3-way machine used not only for the initial job of dirt moving and leveling, but for maintaining contours, soil conservation work and preparing seed beds year after year.

Model 25—Width 12'10", length 32', cutting blade length 9'3", depth 16", 3 plow tractor. Model 9 shown at top of page—slightly smaller for 2 plow tractor.

Model 12—Width 12', length 21', cutting blade length 9'3", depth 16", 3 plow tractor. Model 9 shown at top of page—slightly smaller for 2 plow tractor.

Model 35—Larger, longer, more dirt capacity than Model 25. Both 25 and 35 have main frame spliced for converting in field to maneuverable dirt mover.

HAYS IMPLEMENT COMPANY

THE LADIES LIKE DIAMONDS



Diamonds by the handful, and in a variety of colors, too! But to Miss Dorothy Harris they are only part of her daily task at the Timken Roller Bearing Company's plant in Canton, Ohio. For these are 'Industrial Diamonds' used in grinding, cutting and polishing some of toughest metal known to man. When a bearing calls for measurements within ten-thousandths of an inch, a diamond-tipped tool will be used.

Shipped from Brazil and South Africa, these gems are rather attractive in their natural colors, ranging from blues and greens to amber and brown. Some are crystal clear and others are 'muddy' looking. Unlike jewelers stones these are uncut and unpolished.

into the Knights of Columbus April 18. The initiation was held in Umbarger. A dance was held that night in the Community Hall in Umbarger.

Victor Kern, Fred Annen, and Junior Hochstein attended the celebration of the American Legion in Pampa April 17. Victor Kern was elected vice-president of the 19th district. They also attended a meeting of the American Legion in Plainview, April 20.

J. M. Hyden

Doctor of Octometry
Suite 802-3 Oliver-Eakle Bldg.
Amarillo, Texas Phone 7723

SOUTHEDGE CLUB

The Southedge Home Demonstration Club met Friday, April 23 in the newly remodeled home of Mrs. Bill Kellar. In the short business meeting led by Mrs. J. A. Wise, roll was called by Mrs. Marvin Sanders, and answered by one visitor, two new members and six regular members.

Mrs. N. M. Ellis gave a short talk on "Flowers and Making Cor-sages". Mrs. J. A. Wise gave a most interesting talk on the "Floating Gargons of Mexico City."

Our next meeting will be May 14 in the home of Mrs. G. Kellar. Everyone interested in making slipcovers come and meet with us. We enjoy our visitors and would like for you to be one.

Reporter

Dr. James L. Cross

VETERINARIAN

Office at Musick Produce

Phone 99

Night Phone 292-J

TULIA, TEXAS

If You Are Interested IN The

DEVELOPMENT OF
CASTRO COUNTY AND ITS
COMMUNITIES SHOULD BE A

MEMBER OF THE—

**CASTRO
COUNTY
CHAMBER
OF
COMMERCE**

Mr. and Mrs. Charlie Olson of El Paso are here for a visit with Ms. O. G. McCormack. They are enroute to Duluth, Minn.

Dr. R.F. McCasland

DENTIST
Heard and Jones Building
TULIA, TEXAS

Baby Chicks

For the best Chicks, go to,
LITTLEFIELD
Owners

Address Star Route No. 2

Phone 909F22

MR. and MRS. LEONARD GREEN
1 1/2 Miles North of Littlefield on
Highway 51

Special

This Ad Is Worth--

\$2.00 ON A COLD WAVE

Until May 22



We Also Specialize in the Latest--

HAIR STYLING
SHAPING
MANICURE AND FACIALS

Hotel Beauty Shop

BIRDIE DUREE, Owner

Phone 148

LETA SMITH and FERN KIRK, Operators

List your
Farms and Ranches
with us

WE HAVE IRRIGATED AND DRY LAND FARMS
LISTED FOR SALE

WE HAVE A FEW MODERN RESIDENCES IN DIMMITT
FOR SALE. IF THEY DON'T SUIT YOU, WE WILL BUILD
YOU ONE TO YOUR SPECIFICATONS.

WE ALSO HAVE A FEW DESIRABLE BUSINESS AND
RESIDENTIAL LOTS IN DIMMITT.

J. H. Hutcheson

Phone 177

Dimmitt, Texas

News Want Ads Get Results

Entertainment Galore
'Rhapsody in Blue'
A Dance Program by
BOB TOWNSEND of Amarillo

will be presented at the

DIMMITT

High School Auditorium

Friday, May 7

at 8:00 P. m.

A **THREE PART PROGRAM**
combining modern and
folk dances with a large
cast of dancers

Admission: Children 50c, Adults \$1.00

SPONSORED BY THE

DIMMITT GARDEN CLUB

Proceeds to go to Plains Memorial Hospital Landscaping Fund.

Monday Dollar Day
at **MANNING'S**

LADIES DRESSES
cotton and rayon
all sizes and styles

\$2.00

LADIES HOSE
2 pair \$1.00

KITCHEN TOWLES
6 in package
\$1.89 value for \$1.49

ASSORTMENT OF PIECE GOODS
HALF PRICE

Many other Items at **BARGAIN PRICES**



The Sock with
Garter Attached

GUARANTEED FOR
LIFE OF THE SOCK

PACER by HOLEPROOF

Yes, it's true, men, a sock that ends all garter troubles! Garter slips on 'n' off and washes right along with sock. And comfortable! You never know you have garters on. Holds socks at LIFT-UP angle—neat support constantly. Come in and see these amazing PACER socks by HOLEPROOF in the season's newest colors and patterns.

