



# RANGER TIMES

Street, Ranger, Texas 76470 — Established June 1, 1919  
Printed as second class matter at the post office at Ranger,  
Texas under the act of Congress of March 3, 1879.

Published Semi-Weekly — Sundays and Thursdays  
By Eastland County Newspapers, Inc.  
PAT COLLINS, Editor

**SUBSCRIPTION RATES** — By carrier in city, \$7.80 per year, \$1.00 per month, 15c per week; one year by mail in city, \$6.00; outside Texas, \$6.00 per year; one year by mail outside Texas, \$7.00 per year.

**NOTICE TO PUBLIC** — Any erroneous reflection upon the character, standing or reputation of any person, firm or corporation which may appear in the column of this newspaper will be gladly corrected upon being brought to the attention of the publishers.

## CLASSIFIED

**For Sale**  
FOR SALE: Tire bargains. 670 x 15 and snow nylon tube-type 6 ply, \$20. plus \$2.76 federal excise tax; 650x16 mud & snow T.T. 6 ply, \$25.00, plus \$2.46 F.E.T.; 670x15 Rib High Mile Nylon T.T. 6 ply, \$15.00 plus \$2.42 F.E.T.; and 600x16 "Liberty" Miller Nylon T.T. 6 ply, \$15.00 plus \$2.39 F.E.T. GLODYE'S SERVICE Store, Eastland.

**Rentals**  
FOR RENT: Three-room furnished apartment T.V. Cable available. 513 S. Hodges, Tel. 647-1089.

**HELP WANTED** Female, willing to work. Secure application at Bea Franklin Variety, Ranger, Texas.

**FOR SALE**: Six-room house, well landscaped; also no. for sale in Ranger. Call Dickson Real Estate, Call 647-26.

**TRADING POST**: 311 Main St. Buys used furniture, radios, misc. items. Will buy used heaters. Reasonably priced. We sell furniture, antiques, misc.; some old, some good, some junk, also 55 gal. drums. A. M. Gohike, 647-3103.

**FOR SALE**: O. G. Lanier Office-Building, furniture, supplies and machines. Call 647-1137.

**FOR SALE**: Two-bedroom home, #10 So. Marston St., Ranger. Mrs. Ellis Cooper, tel. 647-283.

**FOR SALE**: Two-bedroom house, 1011 Ventnor, Call 647-3122.

**FOR SALE**: Auburn goats; 200 nannies, 100 kids, 20 Bucks. Mike Fisher, 647-1478 or 647-1479.

**WANTED**: TOM H. A. Y. BAILING. Will cut and bale hay. Call Ed Griffin, Jr. Car 669, 629-2342.

**WANTED**: Concrete work of all types. For estimate, call Tony Roberts, RE #5739, 27.

**BUY CHRISTMAS!** Almost here — place orders now for our displays. Now — patterns — Don't delay. Lewis Station, Cisco, Texas, 900 W. 5th St. Phone 442-1315.

**WANTED**: Dishwasher at the Ranger Hill-Cafe. Call 647-5177 or 647-5173.

**FOR RENT**: 3 bedroom brick, 2 baths, large dining room, located in Abilene for rent. Eastland, Co. Renche, Bro. L. Milton, Council's Realty, Inc.

**LOST**: Fan cushions worn red rib, rabbit tag from Big Sp. answers to "Tuffy." Contact Bill Terry, 1400 Foch St., Tel. 647-3066.

**ELECTRICAL WIRING**  
For Residential, Commercial, Oil Field  
**No. 1 TV Antenna Repairs**  
Call 647-3024  
105 Travis St.

**PROFESSIONAL HORSESHOEING**  
Having recently attended the "all known North Texas Farriers School, I feel I am well qualified to meet all horse shoeing needs. Particular jobs most difficult jobs requiring correct shoeing.  
**V. H. RIGBY, JR.**  
Graduate Master Farrier  
Ph 817-647-1566 Rt. 2  
Ranger, Texas 76470

**MOBILE HOME MOVING**  
M. E. Goodman  
General Construction and Oilfield Welding Blacksmith  
647-1353—Box 202  
Tiffin Rd., Ranger

**WELLS BROTHERS**  
Paint & Contract Job or Hour  
647-1778 or 647-3049

Expert Watch Repairing  
Prompt Service  
**PULLEY JEWELRY**



MR. AND MRS. THOMAS B. HARRIS  
**Mr. and Mrs. Thomas B. Harris To Note 50th Wedding Anniversary**

Mr. and Mrs. Thomas B. Harris, a retired oil field couple, will be honored on the occasion of their 50th wedding anniversary with an Open House from 2 to 5 p.m. at their home, 420 Mesquite St., Ranger.

**Personals**  
Mr. and Mrs. Pete Miller and family of Fort Worth were dinner guests of Rev. and Mrs. Avery Sullivan on Saturday. They attended the Ranger Junior College-Wharton College game where their son, Pat Miller was a member of the Wharton team.

**Notice**  
NOTICE: Teenage Sexuality, new book by veteran teacher, frankly answers sex questions. \$3.00. Order today. Longhorn Press, Box 150, Cisco, Texas 76437.

**NOTICE** — Birthday? Anniversary? Christmas? HISTORY OF EASTLAND COUNTY, Box 11186, Salt Lake City, Utah. 84111. Order before December 1st.

**MASONIC LODGE NO. 738**  
Ranger Masonic Lodge A.F. & A.M. meets at 7:30 p.m. on first Thursday in each month. Call Wayne Simpson, W. M., 647-1391, or Doyle Gentry, Sec'y, 647-1566 for information.

**NOTICE**: Car stereo and home tape player owners — we custom record your favorite records on 8-track cartridges. RANGER ELECTRONIC CENTER.

**NOTICE**: Learn a profession in just a few short months. Complete training. Low tuition, easy terms. Part time students welcome. Texas Barber College, 450 Pina, Abilene. Phone OR 4-5891.

**WESTERN MADE HOMES**: Lots for sale — Bludell and Skylark, Meadowbrook Addition, \$100.00 down. New homes for sale, \$12,500.00 up. All brick construction. Call B. B. Hovell in Abilene, 673-6221 or 692-8631 for appointment.

**M. L. TERRELL REAL ESTATE**  
Farm Bureau Bldg.  
Hi Way 80 East  
Tel. 629-1725 Day  
Night Call 629-2444  
Eastland, Texas

**Western Mattress Co.**  
Mattress, Box Springs.  
Custom bill.  
Renovated or exchange.  
New Guarantee. Save 30%  
CALL 647-3122 RANGER

**MOBILE HOME MOVING**  
M. E. Goodman  
General Construction and Oilfield Welding Blacksmith  
647-1353—Box 202  
Tiffin Rd., Ranger

**WELLS BROTHERS**  
Paint & Contract Job or Hour  
647-1778 or 647-3049

Expert Watch Repairing  
Prompt Service  
**PULLEY JEWELRY**

### Dorcas Class Meets in Home Of Mrs. Robinson

The Dorcas Class of First Baptist Church met Thursday, Oct. 2, in the home of Mrs. Matt Robinson with Mrs. Lee Mitchell as co-hostess.

Class president Mrs. Marie Gafner presided over the business meeting. Opening prayer by Mrs. Mitchell was followed by secretary-treasurer report by Mrs. Bessie Judy. Group leaders and extension department gave reports. Cards were mailed to the sick and shut-ins and Mrs. Avie Ingram was chosen as friend of the month.

Mrs. Gladys Morton gave the devotional "Abiding in Love", John 4:7-11.

"Light as a symbol" was the theme used by Mrs. George Robinson in installation of class officers for the coming year. She lighted a candle as the duties of each officer were explained and closed the ceremony with prayer.

Officers include: Teacher, Mrs. Geo. Robinson; assoc. teacher, Mrs. Helen Julius; president, Mrs. Gladys Morton; vice-pres., Mrs. Gladys Morton; sec-treas., Mrs. Bessie Judy; reporter, Mrs. J. F. Byas; birthday chrmn., Miss Ethel Adams; group leaders, Miss Adams and Miss Nettie Suddarth and Docia Robinson; extension dept., Misses Irene Finley and Helen Julius.

Refreshments were served to Mrs. Gladys Morton, Irene Finley, Verdie Baxter, Bessie Judy, Marie Gafner, Nettie Suddarth, J. F. Byas, Geo. Robinson, Miss Ethel Adams, one visitor, Mrs. B. G. Langford and the hostesses.

**FOR YOUR**  
Ceiling Tile, Painting, Remodeling, Panelling, Composition Shingles, Built-up Roofs and General Home Repair  
Call  
**R. D. OTT**  
672-5300 Strawn, Tex.

**CARD OF THANKS**  
We wish to extend our appreciation to all who helped look after Bill during his hospital stay. A special thanks to Dr. Watkins, Lottie Ainsworth, the Methodist men and the Masons.  
Your love and kindness will not be forgotten.  
Katie Paschall and the Ford Family.

**RAWLINS SINCE 1884**  
**Monuments**  
WEATHERFORD, PHONE LY 4-275

IF WE MAY ASSIST YOU, CALL US COLLECT OR MAIL THIS AD.

NAME \_\_\_\_\_ PHONE \_\_\_\_\_  
ADDRESS \_\_\_\_\_ CITY \_\_\_\_\_

## BRIEFLY TOLD

Mrs. J. S. McDowell spent last week in Lubbock, guest of Mr. and Mrs. Joe B. Scott.

Weekend guests of Mrs. Oliff Lewis were Rev. and Mrs. Clayton Lewis of Paris and Mr. and Mrs. Sandy Spencer of Texas City.

Mrs. Opal Marsh was in Dallas last weekend for a visit with her mother who recently underwent eye surgery in a Dallas hospital.

Mr. and Mrs. Dennis Beach

**NOTICE**  
LONE STAR GAS COMPANY proposes to sell by Special Warranty Deed, for cash 7.02 acres of land, more or less, (minerals excluded) out of the Mark Haley Survey, Eastland County, Texas, including Company Cottage No. 160, seller reserves easements for pipe lines and telephone and telegraph lines of Lone Star Gas Company and Lone Star Producing Company. Seller will not furnish abstracts on this property and will prorate taxes for the year 1969.

Submit written bids to Lone Star Gas Company, 301 South Harwood Street, Dallas, Texas, 75201, Attention: Mr. Joe H. Scott.

Bids must be received not later than 5:00 P. M., October 31, 1969, to be considered.

The successful bidder shall be notified and further furnished with a Special Warranty Deed as above provided, upon approval by Company authority. Lone Star Gas Company, reserves the right to refuse any and all bids.

**Tibbels Hardware and Gifts**  
Gifts for All Occasions  
Air Conditioner Covers  
Stoves and Stove Connections  
Open Monday-Saturday  
8:00 to 5:00 p.m.

**DIAMOND EXPERTS**  
FOR YOUR Pleasure & Protection  
PULLEY JEWELRY

### HOUSE FOR SALE

Newly redecorated interior new carpet installed in entire house except kitchen & two baths. House has living room, den, three bedrooms, dining room and kitchen; bath and half. On paved rear Junior College. Two corner lots. Priced very reasonable. Call 647-3277 or come by First Federal Savings and Loan Association office, 120 Main St., Ranger. Eas central heat.

Mrs. Flake Turner returned Sunday from Gainesville where she attended the funeral of her brother-in-law, Aubrey Strader.

**Security is what you get with our economical \$11.95 special 15 point pre-winter furnace safety check.**

Here's what we do (for only \$11.95 during this special offer)

- Light and make safety adjustment of the pilot burners.
- Light and adjust main burner for proper flame.
- Inspect pilot and main burner assembly for cleanliness.
- Lubricate fan motor (if not permanently lubricated).
- Lubricate blower bearings.
- Inspect blower wheel for cleanliness.
- Visually inspect the flue.
- Change filter (if standard throw-away type).
- Make safety inspection of main burner high temperature limit switch.
- Make safety inspection of fan switch operation.

- Inspect fan belt.
- Inspect cabinet for air leakage.
- Make safety inspection of heat exchanger for holes or leakage.
- Check thermostat performance.
- Give estimate for any repairs that may be needed.

Offer expires October 31, 1969.  
Call us and make arrangements for the economical Carrier 15-point pre-winter safety check special today. Ask, too, about the advantages of adding a Carrier electronic air cleaner, Carrier humidifier or Carrier air conditioning to your present system.

**The Dependable Carrier**

**SMITH PLUMBING CO.**  
114 Seaman — Eastland — Phone 629-1722

**MR. FARMER MILLSAP FARMERS CO-OP IS READY TO DRY YOUR PEANUTS**

**Have For Your Convenience**

- Neutrena Feed
- Blocks
- McGregor and East Texas Seed
- Rye
- Austrian Winter Peas
- Ora Oats
- Occidental and International Fertilizer and Chemicals

**GIVE US A CALL AT 682-4667**

**MILLSAP FARMERS CO-OP**  
Millsap, Texas

**Cooks Brand & Armstrong Paints.**  
We are continuing our lower prices for all your building needs.  
No interest or carrying charges on accounts which are kept current.  
**Ranger Lumber & Supply**  
647-1481 "Next Door to Bank" 647-1675

**The Lilliston 1500 Peanut Combine delivers the highest picking capacity in the field — anywhere, any time, any kind. Use Lilliston and clean up.**

The other member of the world-famous peanut harvesting team  
**LILLISTON'S 2700 DIGGER-SHAKER-WINDROWER**

cut-runs, out-windrows, outlasts them all. It's the slickest, smoothest-running shaker in the field.

**KINCAID REAL ESTATE**  
100 S. Seaman — 629-1788  
J. W. Elder, Robert Kincaid  
647-1321 — 629-2721  
Ranger Eastland

**Squiers Farm Store**  
WEST MAIN ST. — EASTLAND, TEXAS

# The Gordon Spot

By DEE GORDON  
County Agricultural Agent

Peanut harvest is in full swing in Eastland County. You can find combines running in any of our peanut growing communities. Yields are not real high, but some farmers are reporting good crops. Most of them say yields will not be as high as 1968 or 1966. Late peanuts may be the best ones this year — that is if we have a killing frost. Good rains in September will help late crops. The corn stalk borer activity also declined during the month.

I don't think you will see many peanut trailers and trucks lined up at the buying stations waiting to be loaded this year. One reason — most of the buying stations have increased their buying capacity during the last few years. Also, more farmers are getting their own trailers. D. B. Warren and his sons Wesley and Jerry of Seaman were installing a new trailer the other day. They will be able to dry as many as six loads at one time.

When wet peanuts wait in trailers for days to be dried, quality goes down.

scientists and chemical representatives to Desdemona to see one of our peanut demonstrations. They looked at a leaf-spot demonstration on R. L. Lewis' place. The peanuts are farmed by his two sons, R. M. Lewis and Wesley.

We have sprayed the peanuts four times using twelve different fungicides. When the peanuts are harvested, we will find out how much good the fungicides did.

We enjoyed another good barbecue at Nimrod on Sept. 22. The large crowd that always attends this annual event is evidence that the food and fellowship are top.

Recent rains in Eastland County have improved the chances for the success of a fall garden. Many tasty vegetables actually grow better in cooler temperatures.

Cabbage, broccoli, carrots, cauliflower, turnips, mustard, spinach, beans and squash and even tomatoes do well under fall weather conditions.

Onions can be produced from seed that were planted in Sept. or early Oct. Those thinned out can be used in the green stage.

I'm sure you have already read that Bob Cohen has resigned as Assistant County Agent to return to school. He plans to complete his work for a Masters degree. Bob served in this county for three years. We will miss him. Until a replacement is assigned, I will be working with the 4-H organizations as well as with the adults.

I know Bob will do well in school, and we wish him and his wife, Jane, the best in the future.

### NOTICE

LONE STAR PRODUCING COMPANY proposes to sell by Special Warranty Deeds, for each Cottage No. 306, together with Lots 4 and 5 and the North one half of Lot 3, Block 40, of the John M. Gholson Addition to the town of Ranger, Eastland County, Texas; Cottage No. 382, together with Lots 7 and 8, Block 3, Cooper's First Addition to the town of Ranger, Eastland County, Texas, SAVE AND EXCEPT the North 3.54 feet of said Lot 8 and LONE STAR GAS COMPANY proposes to sell by Special Warranty Deed, for each Cottage No. 195 and 396 together with Lots 4, 5 and 6, Block 12, John M. Gholson Addition to the Town of Ranger, Eastland County, Texas.

Submit written bids to Lone Star Producing Company, 608 North Harwood Street, Dallas, Texas, 75201, Attention: Mr. Joe H. Scott.

Bids must be received no later than 5 P.M., October 15, 1969 to be considered.

The successful bidder shall be notified and further furnished with a Special Warranty Deed as above provided, upon approval by Company authority. Lone Star Producing and Lone Star Gas Company, reserve the right to refuse any and all bids.

In October 1, Dr. Wendell R. Extension Plant Pathologist from Texas A&M taught seven plant diseases.

**Eastland Venetian Blind & Awning Co.**  
Storm doors & Windows. Aluminum doors and screens. Carpets & floor coverings. 305 E. Commerce (formerly on S. Seaman) Phone 629-2566 Eastland

**NEW MATTRESSES BOX SPRINGS**  
WE REBUILD INNERSPRING'S OTTON MATTRESSES AND BOX SPRINGS JONES  
Mattress Co. 106 E. 8th — 442-3358 CISCO

**FREE ESTIMATES ON new roofs only**  
Roofs of Your Old Residential and Commercial  
"ALL NEW WORK GUARANTEED"  
TRI-CITIES ROOFING CO. Call Nobil Squiers 629-2370 EASTLAND

Get Your... **HALLMARK CARDS, PARTY GOODS, STATIONARY & GIFTS** at

K RACK GIFT HOUSE 104 W. 6th ... Cisco

## FOR SALE

## BULLS - BULLS - BULLS

Upgrade your herd with our Hereford Bulls of the proven World Famous Real Onward Breeding. Once again we have several of serviceable age—ready to go to work.

3 miles west of Eastland right on Highway 80

CHARLES A. CLARK

Phones: Cisco 442-1140

Eastland 629-1148



## USDA Choice ROUND STEAK

Full Cut Lb. 89c

USDA Choice Top **ROUND STEAK** Boneless lb. \$1.09

USDA Bottom **Round Steak** Boneless lb. 99c

Boneless Tenderized USDA Choice **Round Steak** lb. 1.09

USDA Choice **Rump Roast** lb. 89c

USDA Choice Boneless **Eye-of-Round** lb. 1.29

Gooch Old Virginia

**SAUSAGE**  
lb. ... 79c

Wisconsin Longhorn

**CHEESE**  
10-oz. pkg. 59c

Lean and Tender

**PORK STEAK**  
lb. ... 69c

FLAVOR FRESH **GROUND ROUND** lb. 89c

LEAN CUBES **STEW MEAT** Boneless lb. 89c

GOOCH BLUE RIBBON **SLICED BACON** lb. 79c

THIN BREAKFAST SLICES **SLICED PICNICS** lb. 49c

KEITH'S **FISH STICKS** pkg. of 24 \$1

SHOP MADE — SEASONED JUST RIGHT **PORK SAUSAGE** lb. 49c

WILSON'S FESTIVAL BONELESS **HAM** Fully Cooked lb. 1.49

BOSTON BUTT **PORK ROAST** lb. 65c

SHURFRESH **CRACKERS** 1-lb. box 4/\$1

ARROW CELLO BAG **PINTO BEANS** 2-lb. bag 23c

MORTON'S **SALAD DRESSING** qt. 29c

BANQUET FROZEN **DINNERS** each 39c

SHURFINE **FLOUR** 5-lb. bag 30c

CRISCO **COOKING OIL** 24-oz. bottle 49c

SWEETHEART DEODORANT BAR **BATH SOAP** Bath Size 10c

WILSON'S SAVORY **LUNCHEON MEAT** can 39c

BAMA **PEANUT BUTTER** 18-oz. jar 59c

### MIX OR MATCH

Sugary Sam Cut and Whole Sgt. **YAMS** can  
Pineapple-Grapefruit 45-oz. can  
**DRINK** can 3 FOR \$1  
Van Camp No. 2 1/2 can  
**PORK & BEANS** can  
Stokely's Chocolate 46-oz. can  
**DRINK** can

Lucky Leaf 303  
**APPLE SAUCE** can  
Shurfine Whole 303  
**GREEN BEANS** can  
Sweet Treat Crushed 300  
**PINEAPPLE** can  
Homefolks Fresh Shelled No. 2  
**BLACK EYE PEAS** can  
Van Camp No. 2  
**PORK & BEANS** can

Del Monte No. 2  
**PINEAPPLE JUICE** can  
S.F. 303  
**SLICED BEETS** can  
Trellis 303 can  
**PEAS** can 5 FOR \$1  
Del Monte Whole  
**NEW POTATOES** can  
Ranch Style 15-oz.  
**BEANS** can  
Le Grande Cr. St. Golden 303  
**CORN** can

FOLGER'S **COFFEE**  
1-LB. CAN 69c



Shurfine Frozen **ORANGE JUICE**  
5 6-oz. cans \$1

Duncan Hines Layer **Cake Mix**  
3 BOXES \$1

—DAIRY FOODS—  
**HALF & HALF** Foremost pint 29c  
**BIG DIP** Foremost — All Flavors 1/2-gal. 49c  
**OLEO** Jewel 1/4-lb. Quarters 2-lbs. 39c  
**MEAT PIES** Banquet 5/\$1

—DRUG ITEMS—  
**HAIR SPRAY** Aquanel reg. 79c 59c  
**TOOTH PASTE** Crest reg. 83c 59c  
**STENO BOOK** reg. 25c 19c  
**PRELL LIQUID** reg. 1.15 89c

Garden Fresh Produce Features!  
**POTATOES** Russett 10-lb. bag 59c  
**CABBAGE** Texas Crop lb. 7c  
**CARROTS** 1-lb. pkgs. 2/29c  
**CELERY** large stalks each 19c  
**APPLES** Red Delicious lb. 29c

# BE THERE FOR THE KICK-OFF



**BULLDOGS**

VS.

**SANTA ANNA**

HERE



**RANGER RANGERS**

VS.

**TYLER JR. COLLEGE**

THERE



millions agree ...  
*Only a*  
**Dearborn**  
*will do!*

**GREER'S WESTERN STORE**  
LEVI HEADQUARTERS  
Ranger, Texas 647-1123

COMPLIMENTS OF  
**Texas Electric Service Co.**  
Bill Collins, Mgr.

**C. E. MADDOCKS INS. CO.**  
Mrs. Opal King, Owner  
207 Main 647-1171

**RANGER**  
**GENERAL HOSPITAL**  
Ranger, Texas

COMPLIMENTS OF  
**KILLINGSWORTH**  
**FUNERAL HOME**  
RANGER, TEXAS

"HID 'EM TEAM"  
**RANGER DRY CLEANERS**  
215 Walnut 647-1129

**MONTGOMERY**  
**WARD**

**WESTERN AUTO**  
Associate Store  
Mr. and Mrs. Oral Fox

GO BIG TEAM  
**RANGER CLINIC**  
Ranger, Texas

**BRAY'S DEPT. STORE**  
EASTLAND - RANGER  
119 Main 647-1436

COMPLIMENTS OF  
**QUALITY FOOD MART**  
Mr. and Mrs. Luther Loudarny

**Ranger Furniture Exchange**  
DEARBORN STOVES  
123 N. Rusk - 647-1404 - Ranger, Tex.

**HATTY'S TRIM SHOP**  
114 Marston Ranger

**PICKRELL INSURANCE**  
and REAL ESTATE  
Mildred Pickrell - David Pickrell II  
120 W. Main Ranger

COMPLIMENTS OF  
**WALNUT ST. CLINIC**  
Ranger, Texas

**FEATHERLITE CORP.**  
Ranger, Texas

**RANGER REXALL DRUG**  
"Prescriptions Our Speciality"  
We Give S&H Green Stamps  
Phone 647-1115 Ranger, Texas

**TRI-COUNTY MOTORS**  
111 Pine St. 647-9357

**FIRST FEDERAL SAVINGS & LOAN Association**  
RANGER, TEXAS

★ ★ ★

1969 FOOTBALL SCHEDULE

Date	Opponent	Time	Place
Sept. 12	Ranger 21, Cisco 6		
Sept. 19	Eastland	8:00	Eastland
Sept. 27	Brownwood Junior Varsity	8:00	Ranger
Oct. 4	Notre Dame of Wichita Falls	8:00	Wichita Falls
Oct. 10	Santa Anna	8:00	Ranger
Oct. 17	DeLeon	7:30	Ranger
Oct. 24	Albany	7:30	Ranger
Oct. 31	Baird	7:30	Baird
Nov. 7	Glen Rose	7:30	Glen Rose
Nov. 14	Dublin	7:30	Ranger

**FIRST STATE BANK** / RANGER, TEXAS

★ ★ ★

1969 RANGER JUNIOR COLLEGE FOOTBALL SCHEDULE

Date	Opponent	Place	Time
Sept. 20	Cisco (Peanut Bowl)	Eastland	8:00
Sept. 27	Open		
*Oct. 4	Wharton	Ranger	7:30
*Oct. 11	Tyler	Tyler	7:30
*Oct. 18	Kilgore	Kilgore	7:30
*Oct. 25	Henderson County	Ranger	7:30
*Nov. 1	Navarro (homecoming)	Ranger	2:00
*Nov. 8	Blinn	Brenham	7:30
*Nov. 15	Cisco	Ranger	7:30
Nov. 20	UofT Arlington Fresh	Ranger	7:30
Nov. 27	NMMI	Roswell, N. M.	1:30

\*Denotes Conference Games.

**SOUTHERN TELEVISION SYSTEMS CORPORATION**  
Cisco - Eastland - Ranger . . . Inviting You to Watch All of the Games — NCAA - AFL - NFL



**STATE FAIR OF TEXAS**  
OCTOBER 4-19 IN DALLAS

A World's Fair of fun and excitement in just 16 days! "George M!" with Broadway cast, mind-stretching "Moon & Beyond" N.A.S.A. Exhibit, "Hey Look!" magic screen experience, authentic "Tahiti Nui Revue", big-time Cotton Bowl Football, 5 big free "Spectaculars" each ending with fireworks, gorgeous "Fountasia", Colossal Free Circus, giant 1970 Automobiles Show, Pan-American Livestock Exposition, State Fair Horse Shows, thrill-packed Midway ... AND MUCH, MUCH MORE!



★ ADVERTISING BRINGS RESULTS ★

**Starts Wednesday at the Majestic**



**OVER THE ROOFTOPS**... London's Big Ben witnesses a spot of magic as the fearless Peter Pan guides the darling children over the rooftops to Never Land in Walt Disney's brilliant all-cartoon production "Peter Pan."

**Tour Will See Peanut Farms In Area of RS**

Irrigated and dry land peanuts will be seen on the annual Rising Star peanut tour Friday, Oct. 10. County Agent De Gordon says this will be a good opportunity for everyone interested in peanut production to see the crops in the Rising Star area. Many different production practices will be observed on the tour including twin rows, raised bed, strip planting, irrigation and minor element fertilizer demonstration.

Four producers who qualified for the Southwest Peanut Pacesetter Club last year will be honored during the tour. Oral Davis, Don Schaefer, Oscar Schaefer, and Conrad Schaefer qualified for the pacesetter club by producing at least 1,800 pounds of peanuts per acre on all their dry land acreage.

Gordon says everyone interested in making the tour is asked to meet at Fore Store in Pioneer at 9 a.m. Farms to be visited includes those of G. M. Taff, Dwayne Wilson, Ike Hickman, Clinton and Clayton Wilson, Oral Davis, Gene Hill and Skeet Clark. The last three farms will be visited after lunch.

The county agent urges all growers and businessmen interested in this crop to make the tour.

**Beta Upsilon Has First 1960-70 Meet at Eastland**

By Mrs. E. C. Lloyd

Thirty three members and two visitors met for the initial opening of the new year's program of Beta Upsilon Chapter of Delta Kappa Gamma at Eastland Elementary School on September 27 at 9:30 A.M.

The green and gold of autumn colors formed the decor for the desks and serving tables of the assembly room. President Lois Marshall poured at a table covered with a lace covered cloth and centered with a gold and green floral arrangement.

During the business session, first vice-president Opal Little reported that the yearbooks reached the printer on time but would not be ready until the following week. The membership voted to pay \$50.00 annually on the expense of the president's trip to the state meet for her two year tenure.

Present for the meeting were: Miriam Biedsoe, Bernice Carter, Josephine Clements, Eugene Cotton, Pearl Donaway, Mayme Estel, Ruby Frazer, Vivian Granum, Iadore Grimes, Muri Gwyger, Opal Hearn, Ruth Poe Herring, Minnie Hill, Verne Johnson, Ethel Johnston, Opal Little, Lela Lloyd, Lois Marshall, Cleora Nichols, Lee Peters, Ruby Pirtle, Aileen Reynolds, Olive Schaefer, Beulah Smith, Louise Foddy, Nettie Thornton, Lois Whitaker, Ella White, Imogene Hasm, Bertie Stark, Marie McFarley, Francis Warren, and Evelyn Kirk. Two visitors, Mrs. Mabel McCain of Eastland and Little Miss Tracy Latsch of Dallas.

INTERSTATE'S  
**MAJESTIC**  
EASTLAND 692-1120

**THURSDAY — FRIDAY — SATURDAY**  
Thur.-Fri. open 4:45 — Shows 5:00-7:15-9:30  
Sat. open 12:45-1:50-4:00-6:20-8:30  
Adults \$1.25 — Discount \$1.00 — Child 75c

FLY AWAY INTO A WONDERLAND OF FANTASY AND SONG!



ALSO ON THE SAME PROGRAM  
Thur.-Fri. at 6:25 & 8:40 Only  
Saturday at 1:05-3:20-5:35 & 7:50  
WALT DISNEY'S  
**"THE BOY and THE EAGLE"**

**SPECIAL SATURDAY ONLY**  
Box Office open 10:15 — Show at 10:40  
ALL TICKETS \$1.25

**These are the SAVAGE SEVEN!**

Kisum...Pigmeat...Dogface...Gurney...  
Nemo...Nansford...Wino...One for each  
of the Deadly Sins...riding like outlaws  
of another day...blessed by the Devil!!

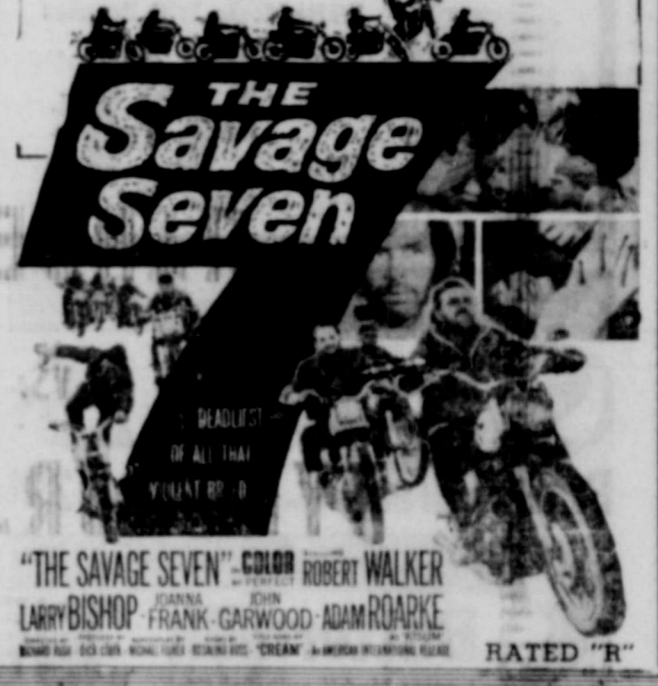

"THE SAVAGE SEVEN" COLOR ROBERT WALKER  
LARRY BISHOP FRANK GARWOOD ADAM ROARKE  
RATED "R"

**KEEP GOING THIS WINTER  
WINTERIZE YOUR CAR!**

**ANTI-FREEZE**

Offering names you recognize at tremendous savings—equally MORE VALUE FOR YOU!

You can depend on HORTON'S COMPLETE CUSTOMER SERVICE.

**BATTERIES**

Fresh, powerful and ready to work for you right now and through the bad months ahead... you can depend on HORTON'S

COMPLETE CUSTOMER SERVICE!

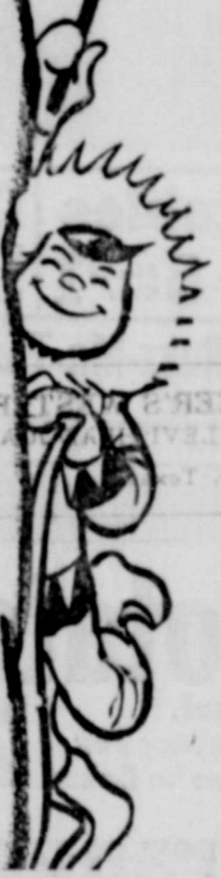
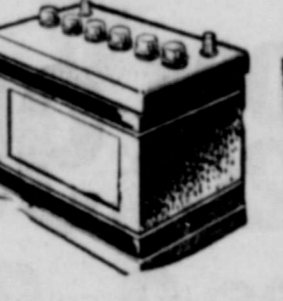

**SNOW  
TIRE  
SALE**



**—SERVICE—**

The word service is not just a slogan with us... it's a way of life. We know that the service AFTER the sale is the quality that separates us from all the other tire stores. We believe that the words Warranty and guarantees today conjure up visions of fine print and loop-hole-finding jargon... THAT'S WHY WE LIKE TO SAY: We promise SERVICE.

PROMISE is a word you can depend on — HORTON TIRE is a firm you can depend on... for VALUE in every sale & SERVICE after the sale.

**HORTON  
TIRE CENTER  
EASTLAND**



**There's a better way  
to keep warm this winter. Get  
gas central heat now. Save  
a cool 10%**



Gas central heat makes your entire home comfortable with fresh, warm circulating air... and for just 1/3 the operating cost of electric heat. And right now... you can have that kind of comfort and economy installed at discounts of up to 10% to 25% off, if you also install a chill water coil (the first step toward reliable gas air conditioning). Call Lone Star Gas or any participating gas heating contractor... Now... During the RED HOT HEATING SALE!

**RED HOT  
HEATING  
SALE**

# ★ HOSPITAL NEWS ★

The following persons were listed as patients at Eastland Memorial Hospital Wednesday:

Earnest Hastings, Carbon. Ollie Essom. Lena Culppepper, Glenrose. Vera Schlaepfer, Cisco. Clyde Benton. Glen Graham. E. J. McKellar. Samuel White, Moran. Abe Dawson, Cisco. Joe D. Jones, Breckenridge.

Elmo Webster. Stanley McAnelly, Ranger. Marcus Grigori. Robert Nealy. Bertha Richardson, Strawn. Clara Pickeral, Cisco. Mittie Hunt, Cisco. Lucille Honsinger. John Spier. Lois Taylor, Gorman. Alma Elder, Cisco. Herman Reich, Cisco. Arthur Preslar. Reba Steffy, Cisco.

Ethel Levens. Georgia McKellar. Lucille Nicklas, Cisco. Bernice Gilbert, Gorman. Mary Norris, Cisco. Opal Martin, Cisco. Verna Casey. Florence Yancey. Thelma Denman, Breckenridge. Dorothy Walton, Cisco. Myrtle Moore, Desdemona. Martha Graves, Cisco. Cecile Barron, Rockport.

Eloise Zuspahn. Nema Parker. Willie Mae Roten, Cisco. Jerusha Tucker. Leona Wilson, Carbon. Baby Girl Walton. Baby Girl Casey. Baby Girl Wilson, Carbon. Patients in Ranger General Hospital Wednesday morning were: W. D. Turner. Duke Stanford.

Ronnie Stroud. C. J. Langwitz. Walter Henry. T. I. Collins. Virgil Maynard. R. H. Harrison. Mrs. Margaret Heard. Mrs. Cora Arrendale. Mrs. Emma Donley. Mrs. Frances Maddux. Mrs. W. A. Robinson. Mrs. Jessie Matthews. Mrs. Margaret Smith. Mrs. Eva Eaton.

Mrs. Gladys McDonald. Mrs. Mattie Wheeler. Mrs. Opal Kelley. Mrs. Maria Maldonado. Mrs. Nell Griffice. California has within its boundaries all the various climates of North America.

LVNA DIVISION MEET The LVNA Division No. 64 will meet at 7:30 p.m. Monday, Oct. 13 at the Eastland Memorial Hospital Conference Room, it was announced. Jeanette Arthur, R. N. of Texas Health Department, will be the speaker. All members are urged to attend.

★ READ THE CLASSIFIEDS ★

<p><b>Safeway Special!</b></p> <p><b>Canned Milk</b></p> <p>Evaporated. Lucerne</p>  <p><b>7 \$1</b></p> <p>14 1/2-oz. Cans</p>	<p><b>Safeway Special!</b></p> <p><b>Tomato Juice</b></p> <p>Town House. Refreshing!</p>  <p><b>29¢</b></p> <p>46-oz. Can</p>
<p><b>Safeway Special!</b></p> <p><b>Peanut Butter</b></p> <p>Real Roast. Creamy. Chunky</p>  <p><b>99¢</b></p> <p>3-lb. Glass</p>	<p><b>Safeway Special!</b></p> <p><b>Edwards Coffee</b></p> <p>Regular. Drip. Percolator</p>  <p><b>59¢</b></p> <p>1-lb. Can</p>
<p><b>Safeway Special!</b></p> <p><b>Detergent</b></p> <p>White Magic. With Enzymes</p>  <p><b>59¢</b></p> <p>49-oz. Pkg.</p>	<p><b>Safeway Special!</b></p> <p><b>Apple Pie</b></p> <p>Bel-air. Frozen. Delicious</p>  <p><b>3 \$1</b></p> <p>24-oz. Pkgs.</p>



**Come In and Shop Around... Compare Safeway Low, Low Everyday Prices! Fill Your Cart With the Many Bargains You'll Find... You also Get SPECIALS TWICE A WEEK! COMPARE... WHY PAY MORE?**

It pays to keep an eye open for Safeway "S" on Labels when you shop. This means identify Safeway Brands which are top quality, yet priced low. You can save every week when you buy Safeway Brands but this week you can save even more. Come take advantage of the many specials during our Safeway Brand Sale.

	<b>Cane Sugar</b>	<b>49¢</b>
	<b>Jell-well</b>	<b>12 \$1</b>
	<b>Dog Food</b>	<b>12 \$1</b>
	<b>Cling Peaches</b>	<b>27¢</b>
	<b>Salad Oil</b>	<b>79¢</b>
	<b>Vanilla Extract</b>	<b>39¢</b>

**Bakery Values!**

**Rye Bread** 25¢

**Protein Bread** 29¢

**Dairy-Deli Values!**

**Buttermilk** 39¢

**Biscuits** 8¢

**Low Prices!**

**Mayonnaise** 59¢

**Enriched Flour** 49¢

**Chunk Tuna** 29¢

**Now... Volumes #8 and #9**

**Funk & Wagnalls Standard Reference ENCYCLOPEDIA** 9¢

<b>FREE!! Salt</b>	<b>Vegetables</b>	<b>Cookies (Puffs)</b>
<b>Black Pepper</b> 39¢	<b>Soft Drink Mix</b> 19¢	<b>Shasta Preserves</b> 59¢
<b>Shasta Preserves</b> 59¢	<b>Razz-Ma-Tazz</b> 39¢	<b>Slenderway</b> 59¢

**Garden Fresh Fruits & Vegetables!**

**Potatoes** 99¢

**Oranges** 29¢

**Bananas** 29¢

**Pears** 23¢

**Red Apples** 59¢

**Safeway Health & Beauty Aids!**

**Mouthwash** 39¢

**Toothpaste** 39¢

**Toothbrushes** 39¢

**AVOCADO COOKWARE BANANZA**

**SPECIAL THIS WEEK**

**1 QT. COVERED PAN**

**REG. 3.49 VALUE**

**only \$1.99**

**Safeway Meats Are Guaranteed to Please!**

**Round Steak** 97¢

**Rump Roast** 95¢

**Boneless Roast** \$1.09

**Rib Steak** 99¢

**Boneless Roast** \$1.29

**Boneless Roast** 89¢

**Beef Short Ribs** 45¢

**Slab Bacon** 59¢

**Rath Bacon** 79¢

**Boneless Ham** \$1.29

**USDA Inspected Grade 'A'**

**FRYERS 29¢**

**Whole. Special!** —Lb. 35¢

**Cut-Up Fryers** —Lb. 35¢

**Baking Chickens** —Lb. 39¢

**Leg Quarters** —Lb. 45¢

**Breast Quarters** —Lb. 45¢

**Ground Chuck** —Lb. 79¢

**Ground Round** —Lb. 99¢

**Ground Beef** —Lb. \$1.25

**Pork Roast** —Lb. 69¢

**Pork Steak** —Lb. 75¢

**Pork Chops** —Lb. 79¢

**All Meat Franks** —Lb. 57¢

**Sliced Bologna** —Lb. 75¢

**Compare These Frozen Food Low Prices!**

**Mellorine** 3 \$1

**Green Peas** 16¢

**Strawberries** 29¢

**Green Beans** 59¢

**Meat Pies** 18¢

**Fish Sticks** 3 \$1

**Fish & Chips** 59¢

**Orange Juice** 5 \$1

**SAFEWAY**