

WINNER
of the Distinguished
Service Award of the
Vocational Agriculture Teachers
Association of Texas

The Bovina Blade

10¢
Per
Single
Copy

THE NEWSPAPER
THAT WORKS FOR
A BIGGER, BETTER
BOVINA

"In The Agricultural Center Of Parmer County"

WEDNESDAY, AUGUST 7, 1963

BOVINA, TEXAS

VOL. VIII NO. 6

WHITTLIN'

BY DOLPH MOTEN

Well, the wraps were put on another Little League baseball season here Saturday night. And a highly successful one it was, we feel.

It was the best of the three we've had here which have been played under the lights and those three far surpassed any program which was conducted in the pre-lighted baseball days in Bovina.

Never before have we known a league to have such a large percentage of teams battling for first place as the Little League did here this year. Going into the last three days of play there were still five of the six teams with a shot, and a reasonably good one, at the title.

Not many leagues, including the professionals, can make that statement truthfully. Needless to say, this adds greatly to the interest of spectators and no doubt brings out some extra effort on the part of the players.

It's just a little easier to make that big play or get that crucial hit if you're playing for the top slot instead of just running out the schedule.

Perhaps the equalness of the teams was coincidental. And perhaps it was good planning on the part of the league officials and managers of the ballclubs. No matter which, it made for an almost ideal situation.

Another fine feature of the league for boys 10, 11 and 12 years old this year was the fact that any team, no matter where it was standing in the won-lost department, was capable of knocking off the league leader.

That was proven time and time again. That, too, adds greatly in creating interest on the part of players and spectators alike.

In spite of the tremendous success of the program here this summer, we aren't going to be completely satisfied until there is a full-fledged, sun-urn league for Babe Ruth-age boys. That's 13, 14, and 15 year olds.

This year this division was operated with only two teams, two from Bovina and one from Texico Farwell. Four teams are necessary for a decent league.

We think the time will soon come, maybe next year, when a league will be possible for this age group. At least we hope we're right.

Something that most Bovina fans don't realize is that Babe Ruth baseball is quite a bit better brand than Little League. The rules, for one thing, are more nearly the same as regular baseball.

Another thing in favor of Babe Ruth ball is that the boys in that age are just naturally more mature and play a better brand of ball in general. That's true, of course, only if everything else is equal.

Still another advantage to it is that by the time boys reach that age, they have just about culled themselves.

In other words, boys who are really interested in the game and who have some natural ability are about the only ones who will participate in it. They aren't as apt to play Babe Ruth ball just because their mother or father wants them to just for entertainment during the first two months of summer.

Understand we're not criticizing Little League because some of that goes on down in that area. We think Little League is about the greatest thing that ever happened. Too, during Little League age is the time for a boy to decide how interested he is in the game and how much ability he has.

Without Little League, a boy would have little opportunity to find just how much talent he does have.

A disadvantage to Babe Ruth ball is that by the time boys reach that age, some non-sports-minded parents decide that a kid must work so much that he doesn't have time to attend all his games or practice sessions.

There's no doubt in our mind but that interest would increase greatly in Babe Ruth ball if we could have one good league here. However, it might be necessary to have the interest before we can have the good league.

(Continued on Page 2)

FINAL GAME SATURDAY NIGHT --

Okla. Lane, Lions League Co-Champs



CO-CHAMPIONS -- By defeating the Texico-Farwell Lions in season's last game Saturday night, these Oklahoma Lane Eagles earned a tie for first place in Bovina Little League. Oklahoma Lane and the Lions each had 9-6 records over the 15-game course of the season. Kneeling, left to right, are Skippy Magness, Danny Prince, Raymond Quintana, Randy Crook, Dennis Ensor and Jimmy Ancira. Standing, left to right, James Magness, Isaac Ancira, Manuel Quintan, Ronny Langston, Chacho Arce, Warlick Dollar, and Randy Barrett. Standing behind the players are Harold Carpenter, manager, and Floyd Coates, assistant manager.



CICERO SMITH PEEWEES---- Jay Sherrill of Cicero Smith Lumber Co. is shown with his pee-wee ballclub. Kneeling, left to right, are Charles Ivy, Terry Sherrill, Billy Mayhew, Galen Holcomb, Hugh Rogers and Larry Wiseman. Standing, left to right, Batboy Butch McCain, Tony Foster, Benny McCain, and Bobby Wayne Englant.

FOR SATURDAY, AUGUST 17 --

Horse Show Entries Start Arriving Here

"A few entries have already started coming in," was the report this week on Bovina's Third Annual Quarterhorse Show. The show will be staged here Saturday, August 17, at Bovina Roping Club's arena west of town.

The Roping Club is sponsor of the show.

"We expect to have a good show," Al Kerby, a show official, commented this week. "We hope we'll have as many horses here as Friona did at their show last week -- 144," he said.

In addition to the entries which have arrived here, several requests for entry blanks have been received from throughout the area, Kerby says.

The show will offer a total of 27 different classes with 20 of these being performance classes.

Trophies, purchased by Bovina businesses, will be presented to grand and reserve champions and to first place winners in each class. Rosettes will be awarded for second through sixth places.

A total of 70 horses were

entered in the first show here in '61. Some 95 were on hand for last year's exhibition.

Entries will be accepted until 10 a.m. on the day of the show with judging slated to begin at the same hour.

Members of the club here showing horses in the Friona show last week were Kerby, Norman Taylor and Robert Calaway.

Hall Buys Out Mayhew In Garage

Gene Hall has purchased the interest of his partner, Dub Mayhew, in H&M Garage. The business is located on Bovina's northeast side on Highway 60.

Mayhew was forced to sell his interest in the firm because of ill health. He has been a mechanic here since 1949.

Hall announced this week that the business will remain as it has in the past with the name remaining the same. H&M will continue to serve as major service center for Oklahoma Lane Farm Supply, Case farm equipment dealer in the area.

Mayhew came here from Portales as a mechanic with Bovina Implement Co. He put in his own shop in '57. He and Hall became partners in '59.

Grady Hall will continue as a mechanic with H&M.

The transaction was effective this week.

Announcement of the ownership change is made in an advertisement in this issue of The Blade.

Successful Season Completed

The cap was put on a highly successful boys baseball program here Saturday night.

Oklahoma Lane Eagles and Lions of Texico-Farwell ended the season in a tie for first place in Little League competition.

The Eagles won the final game between the two teams Saturday night, 11-7, to bring about the tie situation. Managers of the teams agreed prior to the game to not play off the tie should one develop.

The two top teams finished with 9-6 records.

Bovina Wheat Growers-Bovina Insurance and First National Bank-Lawlis Gin also finished in a tie for third and fourth positions. Red Tops wound up in fifth place with Three-Way Chemical-Bovina Gin running sixth in the six-horse race.

Thursday night's games last week saw Lions edge Oklahoma Lane, 3-2, and take the advantage for the championship going into Saturday night's final game between the two. Also Thursday night, Bank-Lawlis assured themselves of a tie for third with a 11-6 win over Wheat Growers - Insurance.

Friday night, Oklahoma Lane plastered Three-Way-Gin, 13-2, in four innings to remain in title contention and the Lions held their own with a 12-4 verdict over Red Tops.

A shortage of players in the pee-wee league toward end of the season caused forfeits and cancellations of a few games. However, Parmer County Farm Supply finished on top in that division.

The season saw the concession stand, operated by mothers of players, earn enough money to pay off a \$600 note on the ballfield and to pay for some \$400 worth of equipment which was used during the two-month schedule.

The note was paid several weeks ago and Mrs. J. W. Harris, who was in charge of the concession stand, said this week there was sufficient revenue to pay the equipment bill and "have money left to start on next year."

Bovina Lions Club was sponsor.

(Continued on Page 2)



DAIRY FREEZE PEEWEES---- Manager Boyd Gilreath is shown with a few of his pee-wee team members plus some non-members who helped him out by playing in the last game of the season last week because of a shortage of players. Shown left to right, are Dale Johnston, Jeff McCormick, Tommy Hartwell, Greg Hromas, H. R. Denney, Calvin McCutchan, Jesse Cano and Billy Kesler. Kesler and Denney were not regular members of the squad.



RED TOPS----Winding up fifth in Bovina Little League were the Red Tops of Texico-Farwell with a record of seven wins and eight losses. Members of the team include, first row, left to right, Tim Martin, Gene Sheets, Danny Pearce, Gary Erwin, Willard Hutsell and Roddy Pearce. Standing, left to right, Coach Clarence Harriman, Milton Walling, Greg Meeks, Kyle Sheets, Denny Lunsford, Doug Harriman, Bryan Burns and Manager Bill Meeks.

TWO TEACHERS SIGNED --

Four Faculty Vacancies Left

Two more teachers have been hired for Bovina Schools for 1963-'64 school year subject to approval of board of trustees, Superintendent Warren Morton announced this week. They are:

Mrs. Barbara Eves, who will teach junior high English. She is receiving her masters degree this summer from Eastern New Mexico University at Portales. Her husband is a chaplain at Cannon Air Force Base

and they live on the base. She has five years teaching experience, three in Alaska, and two in Kansas.

And Mrs. Oleta Ford of Clovis, who has been teaching in Farwell Schools for past five years. She will teach sixth grade here. Her degree is from Southwestern State Teachers College at Weatherford, Oklahoma.

Four vacancies remain on the faculty. These include junior high coach, third grade, first grade and high school commercial subjects.

Morton says he expects to have at least two of the positions filled by time of regular meeting of school board Monday night.

A shortage of housing here is making hiring of teachers "extremely difficult," Morton says. "We just don't have housing facilities available for some of the teachers we've already signed, much less those who will be signed between now and the beginning of school," he said.

Expect City Equipment Delivery

Two pieces of new equipment for City of Bovina are scheduled to arrive soon, Mayor Boyd Gilreath announced Tuesday morning.

The new \$10,000 plus street sweeper is slated to arrive by end of this week.

The new fire truck is scheduled for delivery by the end of the month.

"We need the street sweeper to be at work right now," he said, "and we're eager for it to arrive."

Storage for the new equipment will be a problem until arrangements can be made, he said.



ALL-STARS----This group of all-stars from Bovina Little League represented the league here in tournament last weekend in July at Portales finishing fourth and bringing home the sportsmanship trophy. The all-stars used Oklahoma Lane uniforms for the tourney. First row, left to right, are Doug Harriman, Red Tops; Dennis Ensor, Oklahoma Lane; Roddy Pearce, Lions; Johnie Hugh Horn, 3-Way Chemical-Bovina Gin; and Tommy McCormick, Bovina Wheat

Growers-Bovina Insurance. Second row, left to right, Gary Lide, 3-Way-Bovina Gin; Greg Meeks, Red Tops; Jimmy Ancira, Oklahoma Lane; Wesley Harris, Wheat Growers-Insurance; and Greg Hargrove, Lions. Back row, left to right, Coach Bill Meeks, Lowell Taylor, First National Bank-Lawlis Gin; Warlick Dollar, Oklahoma Lane; Max Bird, Bank-Lawlis; and Coach Harold Carpenter.

Weather

by Willie

Looks like a few showers by weekend. Nothing very big in sight yet.

--Willie

TEXAS PRESS ASSOCIATION 1962 CONTESTS PRIZE WINNER

The Bovina Blade

Second-Class Privileges Authorized at Bovina, Texas
Published At Bovina, Texas, Every Wednesday.

Dolph Moten Publisher & Editor
Sue Moten Women's News

Reflections

From

The Blade

Six Years Ago
August 7, 1957

A petition bearing the signatures of some 50 Bovina School District taxpayers was presented to the school district equalization board at their July 30 session. The document requested that the board "readjust and re-allocate" taxes for 1957.

"It's possible that Bovina can get some paving this year," a member of Bovina's city commission announced Monday night in a regular meeting of the board in city hall.

Both Bovina boys' baseball teams, Allen Cumpston's Little League Redlegs and Leon Grissom's Peewee Bullets are champions of their respective Parmer County leagues.

J. D. Kirkpatrick was re-elected president of the Baptist Brotherhood at a meeting Monday. The election was held in the annex of First Baptist Church.

Mr. and Mrs. H.W. Alverson of Freemont, Calif., have announced the engagement and approaching marriage of their daughter, Janie, to Glenden Sudderth, son of Mr. and Mrs. Billie Sudderth of Bovina.

Three Years Ago
August 10, 1960

Cantaloupe harvest will begin Monday and will be in full swing before the week is over produce men predicted this week.

School teacher picture here at the moment isn't a pretty one. Superintendent Warren Morton reports, five vacancies exist.

Parmer County Farmers who have lakes on their farm can stock them with fish from the Texas Game and Fish Commission.

Orders are being made through Parmer County Game Management association for the fish according to Al Kerby, president of the association.

Elaine Fuller, daughter of Mr. and Mrs. Troy Fuller rated one of the eight flute chairs in the concert band at summer band camp at West Texas State College in Canyon this week.

Trustees of Bovina Independent School District set August 22 as date of hearing of school budget for '60-'61 school year. In other business the board agreed to purchase a new Ford 48-passenger school bus for a cost of \$4391.

METHODIST HOME HEAD HONORED FOR 30 YEARS SERVICE



Mr. Hubert Johnson, Superintendent of the Methodist Home, Waco, Texas, since August 1, 1933, was honored recently by the Home's Alumni Association for his thirty years of service to children. Mr. and Mrs. Johnson, at right, received an avalanche of cards, letters and telegrams from former residents of the home. Mrs. Ethel Gregory Rodgers of Houston, Texas, President of the Alumni Association, is shown presenting the greetings to Mr. and Mrs. Johnson. Congratulations came from hundreds of former residents of the home now living around the world. Superintendent Johnson has guided the Methodist Home during its greatest period of growth. The home now cares for over 450 children, and in its 78 year history has cared for over 8,000 boys and girls. The Methodist Home serves Texas and New Mexico.



"DUST THOU ART TO DUST RETURNETH"



NEED NOT BE SPOKEN OF THE SOIL"

We Have Moved
Our Business To Our Home 902 Ninth Street

Come To See Us For All Your Hobby And Art Supply Needs.

C and J Hobby and Craft Shop
Model Airplanes - Autos
Carolyn and Jimmie Charles

WANTED

.....We Want All The Fine Customers Of

Kerby Welding Service

To Know That We Will Close

AT NOON EACH SATURDAY
Effective August 10

Your Cooperation Will Be Appreciated

Kerby Welding Service
A Deal The Year
AL KERBY ----- CECIL FLOYD
Phone 238-2332 Bovina



SOPHISTICATED—Lustrous cotton satin shapes a handsome rajah coat and slim pants. Singer sewing experts added a border of print fabric with an open zigzag stitch and outlined the print in sequins. The ensemble is made from Vogue Pattern 5284.

TROUSSEAU GEM—For quiet evenings at home, Singer sewing experts suggest an elegant hostess gown of richly textured cotton. Handmade flowers and applique leaves and stems can be added with a narrow satin stitch. McCall's Pattern 6720.

Planning A Trousseau?
Sew Your Own At-Home Clothes

If planning a bridal trousseau is your happy task this summer, don't overlook the importance of at-home clothes. They're the type you may not have included in your everyday wardrobe before your marriage, but they're the pretty and glamorous ensembles you'll want for quiet evenings at home or simple entertaining. If you sew, you can add these outfits to your trousseau at low cost . . . and you won't be limited in your choice of fabric, color, and design. Whether you're planning a softly feminine style or a trimly tailored one, you'll find there's a cotton fabric to interpret the look. This summer's offering of cotton piece goods is richer and more varied than ever, starting with handsome textured fabrics and running through to exotic water-color prints.

When painting, always roll the first stroke with a roller upward, starting with an unpainted area and working toward a painted one.

BEE GEE

HAVE HUNGRY HUBBY'S DINNER READY WITH INSTANT HEAT - GAS, CLEAN AND STEADY

PHILGAS

CHARLES Oil Co.
Phone 238-4321
Bovina, Texas

Parmer Roads Included In New 70-mph Limits

"Virtually all" of Parmer County highways will come under the new 70-miles-per-hour daytime speed limit for passenger cars which will become effective August 23, according to Rhea Bradley, resident engineer with the Texas Highway Department.

The new speed limits will cover practically all highways which are not already zoned for lower speeds, and of course the speed zones which are in effect in city limits will remain the same.

Under the speed control law passed by the legislature this spring, all highways not zoned down by the Texas Highway Commission will automatically go to the new 70-mph speed on August 23.

This means that more than two-thirds of the Texas highway system will come under the new speed limit, according to an announcement from the Commission. Approximately 41,500 miles of the state-maintained highway system will be allowed

70 mph limits.

The Commission recently passed a Minute Order which zoned some 18,640 miles of the highway system at a maximum of 60 mile per hour daytime and 55 miles per hour at night for passenger cars, effective August 23. These highways will be restricted to the lower speed limit because engineering studies indicate they are inadequate to accommodate a 70-miles-per-hour maximum.

The Commission's action followed a series of engineering traffic studies conducted throughout the state by the Highway Department's 25 highway districts.

A large percentage of Texas' vast Farm to Market Road System will come under the 70-mph maximum, although some of these roads (and some of the older primary routes) will be restricted to the lower 60-mph maximum where conditions warrant.

Successful Season--
(Continued from Page 1)

spring organization for the program.

FINAL LITTLE LEAGUE STANDINGS

Team	W	L	Pct.
Okla. Lane	9	6	.600
Lions	9	6	.600
Bank-Lawlis	8	7	.533
BWG-BI	8	7	.533
Red Tops	7	8	.466
3-Way-Bov Gln	4	11	.266

Hobby Shop Moves To New Location

C and J Hobby Shop, owned by Mr. and Mrs. Jimmie Charles, has been moved from its location on Main Street to the Charles home at 902 Ninth Street.

Announcement of the location change is made in an advertisement in this issue of The Blade.

Whittlin --
(Continued from Page 1)

It's more or less a "which came first -- the chicken or the egg" situation.

Willis Hester, who is our chief informer on activities west of town, says that coyotes out in that part of the country are increasing in numbers.

A coyote caught a chicken near his house recently with him (Hester) watching. Hollering didn't make the coyote run away from its intended theft. A shotgun blast, which missed its intended mark, did cause the animal to drop the fowl, Hester says.

Maybe coyotes are becoming more plentiful because Sam Sudderth and Truman Gaines, who used to be just about the top coyotemen in these parts, have moved to Dumas with their flying greyhounds.

They might be tempted to move back, though, if the coyote population here gets out of hand.

How about it, Ding Dong Daddies?

Zachary Taylor, twelfth President of the United States, was a second cousin of the fourth President, James Madison.

Farm Facts

Aircraft have been used to aid agriculture for nearly 40 years, but growth of the business was slow until the end of World War II. Now an average of more than 50 million acres annually receives aerial treatment.

With planes large areas can be covered in a short time, application can be carried out when the ground is wet, and the growing crop is not liable to damage from the transit of the aircraft as from ground-application vehicles.

Almost 1.6 billion pounds of dry and liquid materials were dispensed from aircraft in 1960. Insecticides, both dry and liquid, accounted for over 45% of the total weight and fertilizers represented over 20%.

Planes permit speedy application of insecticides during critical periods and are employed against pests which infest crops, orchards, rangelands, oaks, and forests and against insects like mosquitoes and flies.

Fungicides to destroy plant diseases such as wheat stem rust and herbicides to kill weeds and brush also are applied from the air. Planes are playing a more and more important role also in the fertilization, defoliation, and seeding of crops.

Planes apply chemicals to more than 50 million acres a year.

Corns Home From Germany

Mrs. Charles Corn and daughters, Heidi and Doris, returned Monday after an eight-week stay in Germany. They visited in the home of Mrs. Corn's parents and toured places of interest in Germany and Austria.

Dilger's CLEANERS
Parmer County's Finest Cleaning
BOVINA, TEXAS

REMODEL! REPAIR!
Nothing Down - 60 Months To Pay
Complete Line Building Supplies
Cicero Smith Lumber Co.
238-2671 Bovina

Attention, Friends!

This Week Marks Our **1st Anniversary** In Insurance Business In Bovina

And We Want To Express Our **SINCERE APPRECIATION**

To all our friends and customers for their patronage and confidence given us during the past 12 months. It has been our pleasure to be of service to you and looking forward To Continuing That Service And Continuing It In Years To Come.

Please Contact Us For All Your Insurance Problems And Needs. Let Us Help You!

Bovina Insurance
Ph. 238-4381 Jim Ware Ph. 238-2081



At a recent obedience demonstration this young dog handler put a trio of poodles through the paces. Besides teaching dogs cute tricks, 4-H'ers train them to obey commands that make for a well-behaved pet.

Dog Project is Favorite of Farm, City 4-H Members

Further evidence that man is dog's best friend is borne out by the fast-growing 4-H Club dog care and training program. In four short years the number of boys and girls enrolled

in the program has increased tenfold to nearly 20,000, reports the National 4-H Service Committee. By the end of 1963 another big jump in enrollment is expected.

Sponsored nationally by the Ralston Purina Company, the carefully planned "pet" program has become popular with city 4-H'ers.

TIPS FOR OUTDOORSMEN

Fish Cleaner

One of the fastest, safest and most convenient gadgets for cleaning bass and similar sized fish is the curved-bladed linoleum knife. It has an excellent point for cutting purposes, very sharp on the inside (concave side) and its large handle makes for a firm grip and fast action. Price is very low, too.

Distress Signal

A simple distress signal that can be used by the lost-in-the-woods person—or lost anywhere outdoors for that matter—is the toy balloon.

Keep several brilliant colored ones in your knapsack or boat or tackle box, along with a roll of heavy nylon line and some strong string. A balloon attracts attention and helps point out the spot. In case it breaks away—attach a note telling of your approximate whereabouts and outlining your predicament, needs, etc., if possible.

Trout Temptors

Next time you're trout fishing and success seems to be nil, look for some live bait. One angler achieved success by using insects caught in the radiator of his car.

Poison Oak and Poison Ivy
If you ever run into Poison Oak or Poison Ivy on a camping or fishing trip, here's a recipe that's a sure cure:
1 pint Rubbing Alcohol
2 cubes Camphor Gum
25 Aspirin Tablets
Mash up Camphor Gum, Aspirin and add to Rubbing Alcohol. Rub over affected parts of body.

This "Old Woman's Recipe" is also good for killing red-bug itch and stinging nettle whelps.

Did You Know?

Here are some facts of interest to Texas anglers:
A 12 pound female striped bass, such as taken off the California coast, is capable of spawning 1,250,000 eggs.

Got A Tip?

This feature is written for you who hunt and fish, who boat and swim and ski, who like to camp out, picnic, skin-dive or enjoy one phase or another of the great outdoors in Texas.

Send in your Tips and share your ideas with others. Write TIPS FOR OUTDOORSMEN, c/o Texas Press Association, 1716 San Antonio St., Austin 1, Texas.

Learn Obedience

Obedience training is high on the list of things young dog fanciers accomplish. Even parents agree that a "well-mannered dog" is a joy both indoors and out. Among the important scientific facts boys and girls learn about dogs is how to keep them healthy, happy and a respected member of the family.

As one 4-H dog club leader puts it, "Owning a dog is good discipline for the entire family." Being accountable for the dog's food and health needs, caring for the mother dog and her puppies, learning about breeds, and grooming for the show ring are some of the tasks that 4-H'ers undertake when they enroll in the care and training program.

4-H'ers Rewarded

At the close of the 4-H Club year, members who show personal progress have an opportunity to compete in various ways for awards provided by Ralston Purina. Selection of winners is made by the Cooperative Extension Service which supervises the program. Awards include free trips to the National 4-H Club Congress to be held in Chicago December 1-5; engraved 19-jewel wrist watches and medals.

Additional information about joining a 4-H dog club can be obtained at the county extension office or from the state 4-H Club office.

Cotton Quiz



COTTON CANVAS "BREATHES," PREVENTING THE INTERIOR FROM BECOMING STALE AND MUGGY.

BAKE-RITE SHORTENING 3 Lb. Can 59¢

FOOD Values

BALANCE-your BUDGET

Thur.-Fri.-Sat. August 8-9-10

Swift's Real ICE CREAM 1/2 Gal. Assorted Flavors 69¢

Star-Kist Chunk Style TUNA Flat Can 25¢

Wilson's FRESH PRODUCE

California TOMATOES Lb. 15¢

Save Valuable Tender Crust Coupons For Baseball Equipment

Shurfine Golden Corn 2 12 Oz. Vac-Pak Cans 29¢

Armour Treet Luncheon Meat 12 Oz. Can 39¢

Armour VIENNA SAUSAGE 2 4 Oz. Cans 39¢

Sunkist LEMONS Lb. 15¢

California Celery Hearts Pkg. 23¢

Regular Size Or King Size Coca-Cola 6-BOTTLE CARTON PLUS DEPOSIT 39¢

Colorado CUCUMBERS Lb. 15¢

Cinch CAKE MIX All Flavors 20¢

Western Main STRAWBERRY PRESERVES 44 Oz. Jar 79¢

Shurfine COFFEE 1 Lb. Can 59¢

Shurfine Stuffed Spanish OLIVES 7 1/2 Oz. Jar 49¢

Shurfine Yellow Cling PEACHES Slices or Halves 5 303 Cans \$1

Shurfine Pineapple Juice 3 46 oz. Can 98¢

FROZEN FOODS

Shurfine 6 Oz. Cans 10¢

Honey Boy SALMON No. 1 Tall Can 45¢

Meadolake OLEO Lb. 27¢

Mead's ROLLS 2 Doz. Pkg. 25¢

Guaranteed Tender MEATS

USDA Lean Cook-Out Steaks 79¢

USDA Graded CHUCK ROAST Lb.

Scott Soft-Weve TOILET TISSUE 2 Roll Pkg. 25¢

Banquet Custard Pies Each 29¢

Pinkney FRANKS 3 Lb. Bag 98¢

Sunshine Hi Ho Crackers 1 Lb. Box 39¢

Patio Beef Enchilada Dinners 12 Oz. Size 39¢

Wilson's Certified BACON 2 Lb. Pkg. \$1.19 49¢

Nabisco Oreo Cream Sandwich Cookies 1 Lb. Pkg. 45¢

Gerber's Strained Fruits & Vegetables Baby Food 3 4 1/2 Oz. Jars 29¢

LAY-AWAY NOW



School Supplies, School Clothes Shop Now!

ALWAYS SOMETHING NEW!

BOVINA VARIETY MAIN STREET

Double Gunn Bros. Stamps Each Wednesday With Purchase Of \$2.50 Or More



WILSON'S



SUPER MARKET BOVINA

Phone 238-4781

PARMER COUNTY'S FINEST

Of Interest To THE WOMEN

Club Has Luncheon

Mrs. Reagan Looney entertained members of Bovina Quilting Club Thursday with a luncheon at her home.

Members brought covered dishes to compliment the hostesses main dish. Following the luncheon the group spent the afternoon quilting.

Guests for the day were Mrs. A. E. Steelman, Mrs. Earl Ware, Mrs. French Crook, and

Charles Family Hosts Dinner

Mr. and Mrs. Jimmy Charles entertained members of Charles family with a dinner Sunday at their home.

Attending were Mr. and Mrs. H. J. Charles and Billy, Mr. and Mrs. Vernon Estes and Linda, Mr. and Mrs. Mark Charles and family, Mr. and Mrs. Wilbur Charles, Miss Ellen Reminsnyder, Mr. and Mrs. Kent Glascock and Ginger, Mr. and Mrs. Richard Dobs of Lubbock, Mrs. Billy Strawn and Shelly of Lubbock and Jerry Kamanski.

To Denver

Mr. and Mrs. J. E. Owens, Mr. and Mrs. F. O. Turner and Mr. and Mrs. John Sikes vacationed recently at Pagosa Springs, Colo.

Party Honors Buzzy Mast

Buzzy Mast, son of Mr. and Mrs. Art Mast, celebrated his sixth birthday with a party Sunday afternoon at his home.

Following an afternoon of games the group was served refreshments of birthday cake and soft drinks.

Attending were Brenda and Rasdal Charles, Vivian, Leona, Raymond and Glenn Hise, Laurie Stone, Billy Whitecotton, Michael Dixon, Mary Sue Martin, Chris, Cathy, Honey, Broox and Carole Mast.

Party Honors Wesley Hall

Wesley Hall, son of Mr. and Mrs. Gene Hall celebrated his third birthday with a party last Friday afternoon at his home.

Table decorations carried out a Mickey Mouse theme, Youngsters were served refreshments of birthday cake and punch. Favors of horns and balloons were given to children.

Attending were Sharon Spurlin, Janie Clements, Mike Read, John Rogers and Bill and Roy Mayhew.

Adults present were Mrs. Homer Conway, Mrs. Grady Hall, Mrs. Leonard Burnett, Mrs. Sonny Spurlin, Mrs. Jimmy Clements, Mrs. Bill Read and Mrs. Jerry Rogers.

To San Antonio

Mr. and Mrs. Tom Bonds and family attended a family reunion in San Antonio over the week end.

Mrs. Bob McMeans and boys. Members present were Mrs. W. J. Parker, Mrs. Mel Gunn, Mrs. H. D. Bradshaw, Mrs. J. R. Caldwell and the hostess.

Mrs. Lawlis Presents Study

Mrs. Ovid Lawlis taught a mission study book to members of WMU Tuesday afternoon at First Baptist Church. Title of the study was "World Awareness."

Attending were Mrs. Bobby Englant, Mrs. John Ferguson, Mrs. Joe Moore, Mrs. R. N. Willford, Mrs. W. W. Wilcox and Mrs. Lawlis.

Girl Born To O'Hairs

Mr. and Mrs. J. B. O'Hair of Odessa are the parents of a baby girl, born July 22 at an Odessa hospital.

The new arrival weighed 6 pounds 5 ounces and is named Karla Ann.

They also have one son, Ricky. Grandparents are Mr. and Mrs. Paul L. Lloyd of Bovina.

Shower To Honor Miss Howard

Miss Becky Howard, bride-elect of Joe Jones, will be honored with a bridal shower Wednesday, August 14 in Fellowship hall of First Baptist Church at 2:30 p.m.

Friends of the honoree are cordially invited.

Visitors In Quickel Home

Sabre and Kervin Stark, children of Mr. and Mrs. C. E. Stark of Irving, are spending the summer with their grandparents, Mr. and Mrs. I. W. Quickel.

They spent the week end in Farwell visiting in the home of Mr. and Mrs. Wilfred Quickel.

Shower To Fete Bride Elect

Miss Becky Howard, bride-elect of Joe Jones, will be honored with a lingerie shower Thursday, August 8, at 2:30 p.m. in the home of Mrs. Delbert Morris.

Friends are cordially invited.

To Kansas

Mrs. Clifford Leake and Mrs. Jack Owens and Michael visited in Wichita, Kan., over the week end.

To Odessa

Mr. and Mrs. Cecil Sisk visited in Odessa over the week end. Their children and Bob Sisk, who had been visiting in the home of Mr. and Mrs. Dick Martin returned with them.

Blade Sawdust by SUE MOTEN

Children get more modern every day. When confronted with a real lemon the other day, the three-year-old wanted to know where the cap was that unscrewed so that he could squeeze it. Evidently, he confused the real lemon for the artificial kind which is increasing in popularity.

The Ike Quickels are keeping two of their grandchildren this summer and when we asked Mrs. Q how they had been getting along she reported that part of the time they were angels, part of the time devils but most of the time "just kids." We haven't been able to find a definition in Webster about what "just kids" is but suppose it is a combination of the two.

Having been on a semi-camping trip over the week end, we came home really grateful for the comforts of home. Since this was only semi and bathing facilities were adequate we would hate to imagine the glories of a real camping trip. Water and children are a combination that is almost essential for being well adjusted. I guess the well adjusted bit applies only to mothers because the boys didn't seem to mind not having a bath.

Mrs. Lee Sudderth, who has the interesting hobby of growing any and all kinds of flowers, has recently had orchids to bloom. She has always supplied numerous flowers for occasions such as showers and receptions but this time she provided not only the centerpiece but an orchid corsage for the honoree. We have always heard about the proverbial green thumb but next time we see her we are going to check and see if hers isn't just a bit better than average.

Since the end of Little League season has finally arrived we wonder if it was as great a shock to everyone as it was to us to sit down to the evening meal with all members of the family present. It had been so long we thought maybe we really were running a short order eating joint.

Mrs. Davies At Home

Mrs. Mildred Davies was released from Farmer County Community Hospital in Friona Saturday afternoon after suffering injuries in an auto accident last week.

She is reported to be improving.

Visitors In Morris Home

Mr. and Mrs. Buster Lehenbauer, Steve and Karen, visited Sunday, in the home of Mr. and Mrs. Delbert Morris.

Ellison Family Has Reunion

Mr. and Mrs. Buck Ellison hosted a family reunion for members of Ellison family at their cabin, Nogal Inn, in Nogal, N.M., over the week end.

Attending from Bovina were Mr. and Mrs. Howard Ellison and family, Mrs. Robert Read and daughters, Mr. and Mrs. Troy Christian and Vic, Mrs. Dolph Moten and Mat and guests.

Locals

Mr. and Mrs. Roy Dodson and Mr. and Mrs. Norvell Strawn visited with Mr. and Mrs. L. C. Strawn of Tucumcari, N.M. recently.

Mr. and Mrs. Erth Hawkins vacationed last week in Denver, Colo. Mrs. Hawkins went through an allergy clinic while there.

Clyde Peek of San Francisco, Calif., visited in the home of Mr. and Mrs. Floyd Dameron over the week end.

Mrs. Terry Adams and children and Miss Martha Adams visited relatives in Wellington over the week end.

Mrs. Billy Richards of Reserve, N.M. is visiting in the home of her parents, Mr. and Mrs. A. E. Crump, for two weeks while her husband is in summer camp with U. S. Army at Ft. Hood.

Anne and Tommy Caldwell, children of Mr. and Mrs. Ralph Caldwell, of Lubbock visited last week with their grandmother, Mrs. J. R. Caldwell.

Mr. and Mrs. Alfred Mills and daughters are vacationing at Tres Ritos, N.M. this week.

Mrs. C. T. Bates and son, Jim, of Clarendon visited in the home of her sister, Mrs. Pearl Moore, over the week end.

Visiting in the home of Mr. and Mrs. Robert Edens last week were Mrs. Beth Ogden and her sister and family, Mr. and Mrs. Lynn Grastey and Mrs. Peggy Waldrun of El Monte, Calif.



GERMAN GLAMOUR—Floral-printed cotton satin touched with sparkling paillettes shapes an elegant coat and slim sheath for Maid of Cotton Shelby Smith. Encrusted jewel embroidery outlines the decollete of this design by Oester-guard of Berlin.

Mr. and Mrs. H. D. Bradshaw. Others present were Mr. and Mrs. A. J. Ellison of Plainview, Mr. and Mrs. J. R. Ellison and family of Lubbock, Mrs. C. W. Grissom and family of Tiabon, N.M., Mr. and Mrs. Hubert Ellison, Mr. and Mrs. J. C. Denney, Mr. and Mrs. J. O. Glover and Mr. and Mrs. Tom Rhodes of Truth or Consequences, N.M.; Mr. and Mrs. Ellison Glover and family of Las Cruces, N.M.; Mr. and Mrs. Charles Tidenberg of Santa Rosa, N.M.; Mr. and Mrs. Harold Tidenberg and family of Albuquerque, N.M.

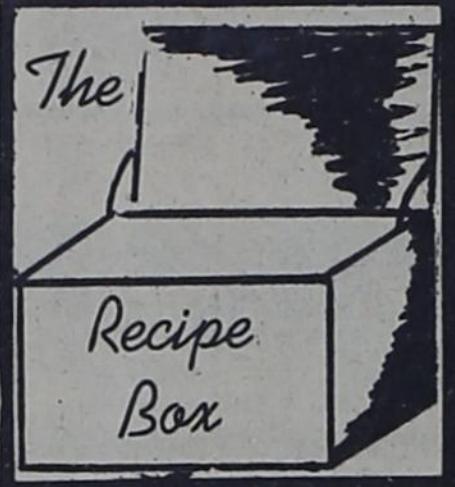

Yeast Waffles
1 pkg. dry yeast
1/4 cup lukewarm water
1 3/4 cup milk
2 tablespoons sugar
1 teaspoon salt
1/4 cup shortening
2 1/2 cup sifted flour
3 eggs
Soften yeast in lukewarm water. Scald milk, add sugar, salt and shortening and cool to lukewarm. Add flour, mix well. Add yeast, eggs, beat smooth. Cover and let rise in warm place until bubbly. Stir down, cover and keep in refrigerator overnight or until ready to use. To bake, stir down again, pour in waffle iron and bake until crisp.

Divinity Rolls
2 cups sugar
1/2 cup syrup
1/2 cup water
2 egg whites
1 teaspoon vanilla
pinch of salt
Cook sugar, corn syrup, water over low heat without stirring to hard ball or 260 degrees F. Beat egg whites with salt until stiff. Add sugar syrup gradually, constantly beating. Add vanilla and beat until stiff. Grease hands, form candy into 2" x 1/2" rolls. Makes about 25 rolls. Chill until dry and firm about 3 hours.

1 cup Eagle Brand milk
1/2 cup corn syrup
1/4 teaspoon salt
2 1/2 cup nuts chopped fine.
Cook milk, corn syrup, salt over low heat about 20 minutes or to the soft ball stage, stirring constantly. Drop divinity rolls, one by one, into this mixture until coated. Remove with fork and roll in chopped nuts. Chill and slice.

Chicken Casserole Supreme
4 cups of stewed chicken cut in small pieces
2 cups cooked rice
2 tablespoons chopped pimientos
1/4 cup toasted almonds, sliced fine
Pour 2 cups chicken broth over rice. Make 3 cups gravy from remaining chicken broth. Place ingredients in layers in a long baking dish. Spread buttered bread crumbs in top. Bake 350 degrees for 45 minutes.

STRAWBERRY CAKE
1 box white cake mix
(Continued on page 5)

WILLIE'S Annual Summer Clearance Sale

Buy These Bargains And Save On Your Back-To-School Purchase!

BEGINS THURSDAY, AUG. 8th, 9 a.m.

At These Prices You Will Take Us Like GRANT TOOK RICHMOND!

Entire Stock Of Children's SCHOOL SHOES 20% OFF

Children's White Shoes Pr. \$2.00

60 LADIES' FALL DRESSES Some Arriving This Week \$10.95 To \$19.95 Your Choice Now \$7.77

MOJUD HOSE \$1 To \$1.65 Choice Pr. 89¢	Boy's Blue Jeans \$2.22 Pair	SHEETS 81X108 And Bottoms \$4.99 4.95 Value \$4.99 Pair
Men's And Boy's Swim Suits 1/2 PRICE	All Neck Ties \$1.50 Each 89¢	One Number In Work Socks 10¢ Pair
All Bed Spreads 33 1/3 % OFF	Men's Short Sleeve Sport Shirts Choice \$2.49	Women's Straw Hats Hot Sun Number Choice 89¢
Blankets \$5.95 Single 72 X 84 Double Ply \$4.79	Boy's Short Sleeve Knit SHIRTS 1/2 PRICE	SUMMER DRESSES 1/2 Price
Little Girl's 2 Piece Play Suits Long & Short - Suits \$1.39	BLOUSES Ship & Shore 1/2 PRICE	Ladies Laminated COATS 1/3 OFF
Men's Year Round Sport Coats 29.95 Sale 1/3 OFF	Good Selection Of Fall Materials Bargains As Marked	One Grade Of Brown Domestic 16¢ Yard
25% Off Regular Price On Girl's COATS	Ladies Robes Choice 1/2 PRICE	Bleached Muslin 26¢ Yard
Hose Hampers 39¢ And 59¢	Men's Knee Length Pajamas \$1.99 \$2.98 Value	See Our Bargain Counter
Boy's Coveralls \$5.98 Sellers \$3.99 Close Out	1/4 Off On All Boxed TOWELS	LACE 1 CENT Per Yard

Many Other Items Marked Down For This Sale

LEE'S-LEVIS-BIG SMITH-POOLS & WALLS WORK CLOTHING For Men & Boys'

You Can Save On Your Back-To-School Purchases - BUY NOW

When We Have A Clearance Sale ITS A SALE!

Help Build Bovina-Fastest Growing Town Its Size In The Panhandle!

Oh, I Forgot, Men, We Want To Sell You A WHITE DRESS SHIRT By Van Heusen \$4.50 Value - \$3.89

REMEMBER - Sale Begins Thursday, Aug. 8, At 9 a.m.

You Can't Afford To Miss This Sale!

WILLIAMS Mercantile Co.

Pioneers In Bovina Bovina, Texas

Special Notice To Our Customers

Beginning August 10th, We Will Close At 1 P.M. On Saturdays Dilger's Cleaners Barbee Cleaners

PUBLIC NOTICE Proposed CONSTITUTIONAL AMENDMENT NUMBER THREE ON THE BALLOT

PROPOSED CONSTITUTIONAL AMENDMENT TO BE VOTED ON AT AN ELECTION TO BE HELD ON NOVEMBER 9, 1963.

SENATE JOINT RESOLUTION NO. 24 proposing an amendment to Article XVI, Section 62 of the Constitution of Texas, by adding thereto a new subsection authorizing all political subdivisions within Jefferson County, Texas, to provide retirement, disability and death benefits for all appointive officers and employees of all political subdivisions within Jefferson County; providing for the necessary election, form of ballot, proclamation and publication.

BE IT RESOLVED BY THE LEGISLATURE OF THE STATE OF TEXAS: Section 1. That Section 62 of Article XVI of the Constitution of the State of Texas, be amended by adding thereto a new subsection (c), reading as follows:

"(c) Each political subdivision within Jefferson County, Texas, shall have the right to provide for and administer a Retirement, Disability and Death Compensation Fund for all appointive officers and employees of all political subdivisions within Jefferson County, Texas; or said political subdivision may elect to join the County Retirement System of Jefferson County; provided that same is authorized by a majority vote of the qualified voters of such political subdivision and after such election has been advertised by being published in at least one (1) newspaper of general circulation in said county once each week for four (4) consecutive weeks; provided that the amount contributed by the said political subdivision to such Fund shall at least equal the amount paid for the same purposes from the income of each such person and shall not exceed at any time seven and one-half per centum (7 1/2%) of the compensation paid to each such person by the political subdivision."

"All funds provided for the compensation of each such person, or by the political subdivision of Jefferson County, Texas, for such Retirement, Disability and Death Compensation Fund, as are received by the political subdivision within said county, shall be invested in bonds issued by any agency of the United States Government, the payment of the principal of an interest on which is guaranteed by the United States, provided that a sufficient amount of said funds shall be kept on hand to be determined by the agency which may be provided by law to administer said Fund; and providing that the recipients of benefits from said Fund shall not be eligible for any other pension retirement fund or direct aid from the State of Texas, unless the Fund, the creation of which is provided for herein, contributed by the political subdivision is released to the State of Texas as a condition to receiving such other pension aid."

Section 2. The foregoing Constitutional Amendment shall be submitted to a vote of the qualified electors of this state at the General Election in November, 1964, at which election each ballot shall have printed thereon the following words: "FOR the addition of subsection (c) to Section 62 of Article XVI of the Constitution, to authorize all political subdivisions within Jefferson County, Texas, to establish, after approval of its voters, a Retirement, Disability and Death Compensation Fund covering all appointive officers and employees of said political subdivisions."

"AGAINST the addition of subsection (c) to Section 62 of Article XVI of the Constitution, to authorize all political subdivisions within Jefferson County, Texas, to establish, after approval of its voters, a Retirement, Disability and Death Compensation Fund covering all appointive officers and employees of said political subdivisions."

Section 3. The Governor shall issue the necessary proclamation for said election to be held on the first Saturday after the first Monday in the month of November, 1963, and have notice of said proposed amendment and of said election published as required by the Constitution of Texas and laws of this state.

GSPA Suggests Caution In Midge Control Measures

The midge - a microscopic little insect has succeeded in pushing the Common Market, Wheat Referendum and even government programs from fence - row conversation throughout the High Plains sorghum area. The fact that re-

search reports indicate that the midge is here earlier, building up faster and in larger numbers than ever before, has set farm information machinery in full swing.

Educational institutions,

farm organizations and agricultural service firms have all rallied to "getting out information on the midge." The Grain Sorghum Producers Association itself has this week distributed over 2000 posters on identifying and controlling the midge, to elevators, banks, coffee houses and other public places where farmers meet.

Bill Nelson, Executive Vice President of the Association pointed out that dissemination of the information is as much to prevent panic by those who do not recognize the midge as it is to provide correct control information. He said that reports that everything from mosquitoes to bumblebees were being brought to overworked agriculturists for identifying a possible midge, prompted the Association to duplicate State and Federal information on posters.

The Association urges all farmers to be on the lookout for the midge and to take appropriate, locally recommended control measures but cautions against applying control measures just because there is a midge scare. Certainly, fields should not be sprayed unless midge are identified as being present in earlier, adjoining fields or in heads of host plants such as Johnsongrass in the field.

The Association in its headquarters at 322 Petroleum Building, Amarillo has an adequate supply of posters available to any group or individual who may request them for assistance in identifying and controlling the midge.

Chemical Discovery Aids In Reclaiming Farm Land

A new chemical means of removing harmful alkaline salts that affect productivity on countless acres of land in Texas and elsewhere is showing great promise. Improbable as it seems, the process involves removal of the unwanted salts by the use of salt water.

Alkaline soils, more properly called sodic soils because they contain 15 per cent or more of sodium ions attached to soil surfaces, support only tolerant crops or are worthless. Not only do the sodium ions prevent attachment of vital soil nutrients, but, more importantly, they prevent water from entering soil particles. This problem is especially serious on irrigated lands which tend to increase in alkalinity from the salts found in irrigation water.

The new approach to the problem involves exposure of sodic soil to water high in salt concentration, such as sea water or subterranean salt water as is often encountered in Texas. Even though low-salt water worsens the condition by sealing sodic soils, heavily concentrated salt water acts as a flocculant, causing small soil particles to join in larger aggregates and leaving larger openings that readily admit water.

as sea water or subterranean salt water as is often encountered in Texas. Even though low-salt water worsens the condition by sealing sodic soils, heavily concentrated salt water acts as a flocculant, causing small soil particles to join in larger aggregates and leaving larger openings that readily admit water.

The method of salt water application is a "leaching" process in which the soil is exposed to salt water. "Advertising has been producing for business men for many years and nothing has happened recently to change this business principle." James A. Williams, Jr., Wytheville (Va.) Southwest Virginia Enterprise.

posed to the salt water just long enough to permit exchange of the sodium ions, many of which may be taken up by the salt water as it is removed. Sodium ions, which have one positive electrical charge each, do not adhere as tightly to soil particles as do calcium ions which have two positive charges each. When the concentration of salt in the leaching water is changed, some calcium ions dislodge the less strongly held sodium ions, and the leaching water carries away the sodium which the calcium has displaced.

The calcium salt is far less harmful than is the sodium because it does not seal water away from the soil to such an extent.

The process, which works well under laboratory conditions, is now being applied to large-scale field tests. It could prove an answer not only to many of the land problems which we now have but also as a safeguard against the future ruin of soil on which we now depend.

Company Develops Automatic Control For Irrigation Wells

It's another first for the Bruton Manufacturing Company of Lamesa. This rapidly growing company, headed by enterprising and energetic Charles Bruton, has just announced another new product from their Automated Controls Division. This is the Sentry, a new application of automated controls for irrigation wells. This control is to make the output of a well equal to the input at any desired water level. It does this by automatically controlling a valve on the discharge line. It allows the irrigation farmer to get 100 per cent of his water all of the time, from a predetermined depth.

Bruton explained that the Sentry keeps the water level controlled by a sensing probe that has been lowered in to the well to a desired level. This probe automatically detects any change in the water level, instantly sending a signal to the control box, which in turn positions a butterfly valve on the discharge line. This position is one that is required to hold the water level in the well at the desired level.

Only a few weeks ago, Bruton announced the invention and manufacture of the Sentinel System, an automated control panel and system that prevents choke-ups in the overhead

machinery of a gin. He expects his newest product to have the same startling effect on irrigation farmers as The Sentinel had on gin owners. He feels that these two products provide some of the answers to long-existent and expensive problems. Bruton, in discussing the Sentry, gave credit for its development to Gene Slover, an electronics expert and associate of the Bruton firm. Slover, and other personnel with Bruton Manufacturing Company, are now studying applications for the Sentry in fields other than irrigation.

Applications for the use of the Sentry are already many, and it is expected that more will be discovered in the future, according to Bruton. A few of these he stated are: (1) pumping multiple wells into one line under pressure, each well being assured of pumping its maximum amount of water; (2) using the Sentry's butterfly valve on the discharge of a centrifugal pump on a smaller tank in the gathering system since the output of the water in the gathering tank can be made to equal the input instantaneously and continuously; (3) automatically controlling the well level when switching valves on sprinkler systems, or when breaks occur in the discharge line; (4) in flood irrigation, sending a smooth continuous flow of tailings water from the centrifugal pumps in the tailings ditch back to the initial outlet source. Bruton was quick in pointing out that the Sentry could be in complete control of the irriga-

tion well only if the pump was capable of pumping all of the water out of the well under any pumping conditions. But best of all, he said, the Sentry lets it be done automatically. Elland Distributing of Lamesa is sole distributor and is handling all sales and information regarding the Sentry.

WANT ADS

FOR SALE . . . Ford Tractor with cement mixer mounted on it. See at Smith's 66 Service Station. 5-3tc

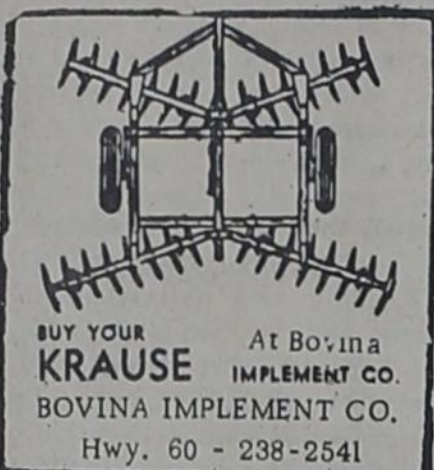

FOR SALE -- Used Maytag washer and dryer, matched set, in good condition. Total price for both \$125. Call Bud Crump or see at Farmer County Farm Supply. 5-2tc

RELIABLE PARTY FOR ADDED INCOME FOR PART OR FULL TIME WORK WE SECURE LOCATIONS FOR TESTERS--

Male or female, wanted for this area to service route for Sylvania & R.C.A. television and radio tubes sold through our latest modern method free self-service tube testing and merchandising units. Will not interfere with your present employment. To qualify you must have \$1,476.00 in \$2,952.00 cash available immediately for inventory and equipment. Investment secured. Car, 3 spare hours weekly, could net up to \$4,000.00 per year in your spare time, should be able to start at once. This company will extend financial assistance to full time if desired. Do not answer unless fully qualified for time and investment. Income should start immediately. Business set up for you. Selling, soliciting, or experience is not necessary. For personal interview in your city - please include your Phone Number and WRITE

U. S. ELECTRONICS CORP. 6267 NATURAL BRIDGE PINE LAWN 20, MO.

Electrical Installations And Repairs
★ Plumbing Repairs
★ BOVINA ELECTRIC
Odis White - Pho. 238-3871

Am interested in buying first and second lien notes secured with farm or ranch lands.

J. J. STEELE
Citizens Bank Building
Clovis, New Mexico
Dial PO 3-3521 or
PO 3-6455

NOTICE
Bids will be accepted on two school busses, one 1951 Chevrolet 36-passenger and one 1958 Chevrolet 48-passenger by Bovina Independent School District until 5 p.m. August 12. These busses are in fair condition and may be inspected by contacting Warren Morton, superintendent of schools, Bovina, Texas. Please address bids to the superintendent. 2-6tc

FOR LEASE -- Deep Rock Service Station in Bovina. Small capital required for equipment and stock. Write Atek Oil Co., Box 490, Roswell, N.M. 6-2tc

FOR SALE -- AKC Miniature poodle pups of champion stock. Black or silver. Will sell at reduced price. Ph. 238-2582 or see at 708 Ave. D, in Bovina. 6-2tc



Glen Mayben
of
Superior
ELECTRIC CO.
Industrial - Commercial - Residential
Wiring
Main St. - Bovina - 238-2751

Offers Fast, Guaranteed Television and Radio Repair Service.
Phone 238-2751
Next Time You Need Service

FOR SALE -- 500 acre with 250 acres wheat, 45 acres cotton and 150 acres milo. \$360 per acre, 29 per cent down.

Also, business building in Bovina, on 80 by 150 ft. lot, metal building 30 by 100 ft. Low down payment and worth the money.

See Jim Ware at McCallum Real Estate, phone 238-4381, 6-tnc

To clean a driveway, sidewalk, patio, or garage in a matter of minutes, scrub all surfaces with hot soap or detergent suds and a broom. Then use a garden hose to wash away loosened dirt, oil drip and leaves.

The Recipe Box--

(Continued from page 4)

1 pkg. strawberry Jello
3 tablespoons flour
3/4 cup Wesson Oil
1/2 cup water
4 eggs
3/4 cup frozen strawberries
Mix in order given. Pour into greased floured pan 13 x 9 or 3 layers. Bake 40 minutes at 350 degrees.

WHITE FRUIT CAKE
1 (one) cup butter
2 (two) cups sugar
6 eggs.
Cream butter and sugar together and add 1 egg at a time. Add flour and liquid alternately. 1 cup chopped lemon, orange and lime gum drops
1 lb. red cherries, candied
1/4 lb. citron
1/2 lb. red and green candied pineapple
1 lb. white raisins
4 cups pecans
2 Tablespoons baking powder
1 fresh coconut grated (about 2 cups) or you may use 2 cups Angel Flake coconut.
4 cups flour sifted all-purpose
2 oz. orange extract in cup, (fill to 3/4 cup with water.)
Flour fruit with a little of flour and add last. Bake two hours in a 275 degree oven. Line bottom of angel food pan or loaf pans with 2 thicknesses of brown paper, floured and greased.

MA YONNAISE CAKE
In mixing bowl add:
2 cups sifted flour
1 cup sugar
2 teaspoon soda
1 cup mayonnaise or salad dressing
1 cup cold water
1/4 cup cocoa
1 teaspoon vanilla
Beat 4 minutes and bake either in cup cakes, layer or loaf pans at 350 deg. about 25 minutes or until done.

CREAMY NUT FILLING & FROSTING
2 1/2 tablespoons cake flour
1/2 cup milk
1/2 cup shortening (half butter)
1/2 cup granulated sugar
1/4 tsp. salt
1/2 tsp. vanilla
1/2 cup coarsely chopped nuts
1 cup confectioners sugar.
Blend flour and milk and cook to very thick paste (about 10 min.) stirring constantly. Cool to lukewarm. Meanwhile cream shortening, granulated sugar and salt. Add to lukewarm paste.

APRICOT SALAD
1 pkg. lemon gelatin
1 pkg. cream cheese
1 can apricots
1/4 cup ground nuts
2 Tbls. cream
1 Tbls. salad dressing
Dissolve gelatin in apricot juice. Puree apricots and add to gelatin. Put half of mixture in square bowl and set. When set, spread with mixture of cream cheese, nuts, cream and salad dressing. Pour remaining gelatin over it and set.

Beat with mixer until fluffy. Fold in vanilla and nuts. Use about 1/2 the amount for filling. To remainder blend in up to 1 cup of confectioners sugar for icing a 2 layer cake.

BANANA NUT CAKE
2 cups sugar
1 cup shortening (1/2 butter is good)
4 eggs (separated)
2 teaspoon vanilla
6 crushed bananas
8 tablespoons buttermilk
3 cups flour
2 teaspoon soda
1 cup nuts.
Cream sugar, shortening, egg yolks and vanilla. Beat well. Add bananas and soda dissolved in very small amount of water. Add flour alternately with buttermilk. Add stiffly beaten egg whites and last add the nuts. Bake either in layers or loaf pans. We like it without frosting or filling. However a good frosting for this cake is the following one using brown sugar.
1 1/2 cup brown sugar
3/4 cups carnation or pet milk
Pinch soda
Cook until very thick. Take off stove, add 1 teaspoon vanilla and let cool until lukewarm. Beat until consistency to spread on cake.

GROUND BEEF STEW
Brown slightly 2 lbs. ground beef, one small chopped onion and one small chopped green pepper. Add 2 cups water and simmer about 15 minutes. Add 6 diced carrots and cook about 1 minutes. Add 5 or 6 diced medium potatoes, salt and pepper to taste, cook until done.

MEXICAN CORN BREAD
1 1/4 cup cornmeal
1 cup milk
1/4 tsp. soda
1/2 tsp. salt
1 egg
1 can cream style corn
Mix. Heat 1/3 cup bacon dripping in pan and pour into above mixture. Pour 1/2 mixture in pan. Add 1/2 cup grated cheese, and chopped hot peppers (2 or 3).

Change of Ownership

NOTICE

Gene Hall Has Purchased Interest Of Dub Mayhew In

H&M Garage

Effective First Of This Week, Your Patronage Will Continue To Be Greatly Appreciated

Name, policies of the business will remain the same as it has in the past. Grady Hall will continue to be a mechanic in the shop. We will offer quality, guaranteed automotive repair service.

I have greatly appreciated your business during the time I was associated with H&M Garage. It was a great pleasure to be of service to you.

Thank you,
--Dub Mayhew

--Gene Hall

H&M Garage

Gene Hall
Highway 60 Bovina

Man-Saving PROVED

by millions of hours of farm work

Massey-Ferguson's Multi-Power now has proved its dependability over millions of hours of farm work under all kinds of conditions. Ask the owner of a MF 35, 50 or 65 tractor and he'll tell you it's a "man-saver." Flip the switch to LOW and shift to the next lower gear instantly. There's no jar, no jolt, no time-wasting power lag. The extra 30% more power is just what you need to pull through the tough spots. When the going is easier, flip the switch to shift back to fuel-saving HIGH. It's the simplest shift on-the-go ever made. Dependability has been proved... coast-to-coast.

Now... shift on-the-go for 5-plow farming

M-F SUPER 90

Big M-F Super 90 tractors now are available with Multi-Power. You get a choice of 16 speeds forward and 4 in reverse. When you need more power to pull through a tough spot, just flip the switch and you drop to the next lower gear immediately. There are no speed duplications, gaps or overlapping with Multi-Power. The big 302.2 cu. in. diesel engine has direct injection, the most efficient diesel combustion system known. It's easy to operate with power steering, Ferguson System, Variable Drive PTO, and a soft Float-O-Matic seat. Choice of front end models to fit your row crops, gasoline, diesel and LPG engines.

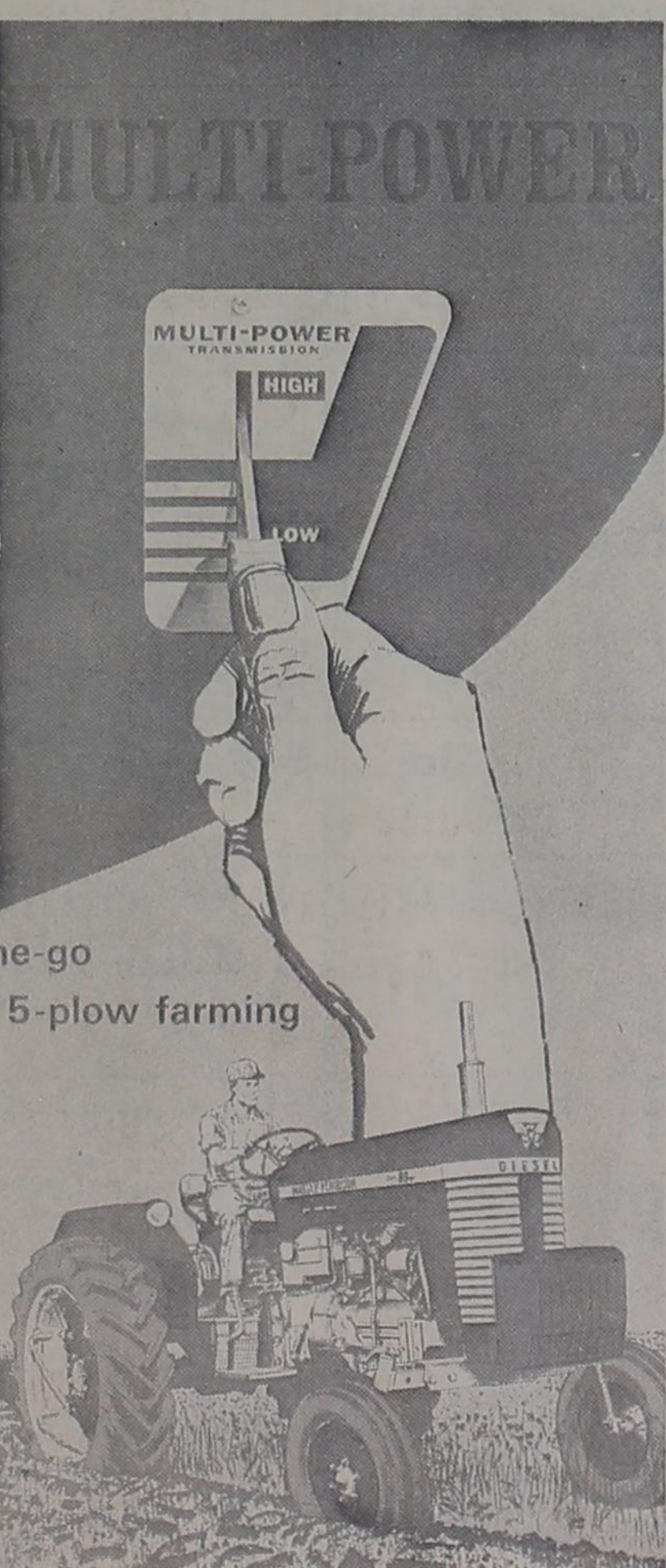

Bovina Implement Co.

Your Farmer Massey-Ferguson Dealer
Highway 60 Phone 238-2541

Bovina Auto Parts, Inc.

Automotive Parts HEADQUARTERS

Whatever your needs, let us supply you.

Brand Name Parts That You Trust!

-Call Or Come In-
"You Need It-We Got It"

Bovina Auto Parts, Inc.
Sonny Spurlin, Mgr.
Highway 60 Bovina



What is the best size hook to use? This question invariably comes up wherever fishermen gather.

Actually, there is a wide tolerance in the sizes of hooks. The average fisherman knows them best by sight... but rarely by numbers.

Sizes are rather easy to remember, however. Generally the big hooks are given the low numbers and the higher the number the smaller the hook.

For instance the No. 1 hook is the largest. Generally it is of the O'Shaughnessy style. It has enough strength built into it to handle a 100-pound fish.

Numbering system set forth above, however, does not apply to all hooks since hooks are made by different manufacturers.

For instance some catalogs list trotline hooks as 6/0 for the largest size and grade them down to 2/0 and 1.

Many salt water treble hooks also are numbered down. In other words, the largest size may be the 8/0 and the smaller hook the 2/0.

Actually, metal hook-making is a comparatively new industry.

Although most of the present hook manufacturers are located in England, the first metal hooks were made in China.

Then the idea was taken to Germany where machines were developed for manufacturing hooks. From there the industry spread to France and England.

A tremendous output of hooks now comes from Norway, original home of the famous Mustad hook.

Mustad's hook-making industry came from the decline of the horse. Mustad and Sons made horseshoe nails. They started producing hooks after horseshoe nails were no longer in heavy demand.

Our hooks now are singles, doubles and trebles. They are made of carbon steel with from 0.45 to 0.95 carbon content.

There are many special-purpose hooks.

Most everyone is acquainted with the old trotline hooks. Perhaps the most popular hook, however, is the plain fishing hook. The one used by pole fishermen who bait up with worms or minnows.

Usually such hooks are purchased from open stocks with the choice determined by the individual fisherman's desires.

One man may like the Irish Limerick hook, with the turned down eye. The next may want a long-shanked Carlisle hook, especially for perch fishing.

Others lean toward the grip-type hook that has two or more barbs on its shank.

For everyday fishing the #6 to #10 sizes seem to serve best. They are good sized hooks for use with either worms or minnows in fresh waters.

Coastal fishermen will find sizes 6 and 8 good for trout. But heavier hooks will be required for reds and larger fish.

Again, it is best to pick your hooks by inspection because of the variable sizes.

Fly hooks usually run in sizes between 4 and 14. Plain small perch hooks range between 10 and 16.

Long shanked, snelled hooks—sizes 12 to 14—are excellent for perch.

Treble and double hooks for bait casting plugs customarily run in sizes 6 to 10, depending on the manufacturer and the market.

There are many trick-type hooks. Some are spring-type. They are supposed to snap tight for a stronger grip on the fish. But more fishermen than fish are caught on these hooks.

Every fisherman should take good care of his hooks. It is best to keep a small whetstone handy to hone the point after each hook is used. They become dulled by long use. Since hooks are cheap, the wise thing to do is throw the old hooks away, and buy some new ones.

Incidentally, some of the top fishermen I know always sharpen their hooks just before using—even hooks on brand new artificial lures.

fore using—even hooks on brand new artificial lures. Frequently a hook will straighten out when it catches on an obstruction, or even from the pull of a heavy fish. In such cases it is best to discard the hook.

Plug fishermen find this happens quite frequently. Especially when they pull their plugs over rocks or logs. Such hooks should be straightened or replaced.

Terminal equipment is the cheapest part of fishing. Certainly it should be kept in the best possible condition.

Water Pollution Regulation By Washington Hit

WASHINGTON—The National Association of Manufacturers has urged the Congress to reject proposals which would make the federal government a virtual dictator in water pollution regulation.

In testimony before a subcommittee of the Senate Public Works Committee, the NAM said "there is absolutely no need for such a drastic reversal of policy," since substantial progress in water pollution control has been made in recent years under state and interstate regulation.

A preliminary report on a survey of several thousand industrial plants, according to the Association, showed they had spent \$650 million for water pollution control facilities and were spending \$100 million annually to operate them.

CONFUSION SEEN

The NAM spokesman, Samuel S. Johnson of Redmond, Oregon, said proposed amendments to the water pollution control act would result in federal preemption of virtually all the control programs of the various states and their agencies.

"When the power to issue regulations is lodged in the central government the inevitable tendency is to formulate uniform, nationwide rules," Mr. Johnson said.

"This would be particularly unfortunate in the water pollution control field, because it would fail to recognize the variabilities within and among river basins. Inevitably, the results would be harsh and unjust in some situations and perhaps too lax in others.

STATES HAVE RULES

"The only alternative would be to formulate different regulations for each local situation throughout the country, and this would entail a voluminous bulk of regulations which would take years to evolve properly. For effective and realistic results, it would be far better to leave the actual formulation of regulations to the states."

Mr. Johnson, who is chairman of the NAM Conservation and Management of Natural Resources Committee, pointed out that more than 40 states, including the most populous and highly industrialized, require the filing of detailed plans for treatment of waste water and the issuance of a permit before new industrial plants may be constructed.

U.S. 84 Widening Soon To Become A Reality

Contract has been awarded for construction of the first four-lane divided highway in Permian County, it was announced in Austin this week.

The road to be constructed is 10.21 miles on U. S. Highway 70-84 from Farwell southeast to the county line. This highway is generally considered not only the worst in the county, but possibly the poorest federally-designated highway in the district.

Low bidder on the project was James C. Kerr Construction Company of Lubbock, with a bid of \$829,996. Two additional lanes are to be constructed.

Permian County and the State of Texas first entered into contract to provide right of way for widening the road on December 10, 1958. The county provided its share of right of way on the 50-50 arrangement, and by November of 1962, all utility adjustments had been made, including moving of power line poles and irrigation wells.

The resident engineer reported that progress toward having a four-lane highway all the way from Farwell to Lubbock is being made, although to the casual observer it may not appear so.

The state appraiser is currently in the process of appraising the right-of-way from Muleshoe to the Permian County line, preliminary to purchasing of right-of-way for that 10-mile stretch. His report must be approved before the purchase can begin.

red, and the two existing lanes will be rebuilt. Method and means which the project will take were not announced.

"I plan to call a pre-construction meeting in a week or two, at which time we will announce details about the project which the public will be interested in," said Rhea Bradley, Littlefield, who as resident engineer will be in active charge of the project while it is under construction.

Bradley said that while all plans are as yet immature, he believed that actual construction would get underway soon after September 1.

Meanwhile, highway's four-lane section has extended southeast of Littlefield, and is almost completed to Shallowater. Bradley said that the contractor for constructing the three-mile by-pass of Littlefield should be let in the not-too-distant future, and that construction would probably be done next year.

Also, he said a contract was due to be let in December on the re-paving of two lanes of the four-lane portion from Muleshoe east to the Lamb County line. An additional two lanes were constructed for this section several years ago, but the original two lanes were left, until funds for their repaving could be made available.

"This seems to be an awful slow business, I suppose it is. But when you consider that the state is spending almost a million dollars on the Permian County project alone, you have to consider that decisions of that proportion are not made overnight," Bradley concluded.

NEW EASY TERMS Phillips Tips

On Phillips 66

Tires... Tubes... Batteries...

Stop In Today, Let Us Explain



"But, Joe, I only ran it 40,000 Miles." Don't Let Your Cartridge Start Looking Like This. Come In Anytime For A Free Inspection.

NORTHSIDE 66 SERVICE STATION

Cadillac, Compact Or Cutting Grass-Use Phillips Gas! Hwy. 60 238-2242

Come see all that's newest in FASHIONS for FALL

Nardus Of Dallas Italian Double Knit

Dresses And Suits

Priced From \$22.98 To \$69.98

Fall Bags And New Fall Hats



Back-To-School SKIRTS And SWEATERS to mix 'n match

Beautiful New Costume Jewelry For Fall

THE MARY MARR SHOP

Margaret Minter - Jessie Williams

Third Street Bovina

SAVE 10% with GULF

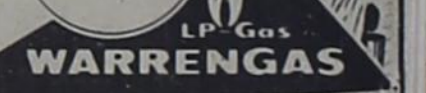

Save up to 10% OR MORE... on tractor fuel and upkeep costs

REDUCE TOTAL TRACTOR COSTS. Save money with Gulf-Warengas fuel over diesel, the so-called economy fuel—and over gasoline, too. Consider all costs.

SLASH REPAIR AND UPKEEP COSTS. Cut these costs about one-third with Gulf-Warengas, compared with gasoline engines. Save more than \$100 a year for 1000 hours of use with a 4-plow tractor.

FEWER OIL AND FILTER CHANGES. You go three times as long as diesels and one and one-half times as long as gasoline engines between changes. Spark plugs last longer—no foul-up due to fuel residues.

Gulf-Warengas is the LP-Gas member of the Gulf family of quality petroleum products.

OUR PROMISE! You'll have better living and better farming with Gulf-Warengas.

BONDS OIL CO.

Hwy. 60 - Ph. 238-2271

"FARM FUN" by Troy Fuller

KISSES HAVE STRANGE EFFECTS. FRIEND OF MINE WAS KISSING A GAL WHEN HER HUSBAND CAME IN... AND HE'S BEEN BREATHELESS EVER SINCE. THE WONDERFUL THINGS The Folks At Bovina Farm Chemical HAVE TO OFFER WILL TAKE YOUR BREATH AWAY TOO.

DRY FERTILIZERS

*18-46-0 *11-48-0 *0-46-0 *16-20-0

BAG Or BULK

You Apply It Or We Will Whichever You Prefer

Bovina FARM CHEMICAL

Fertilizers & Insecticides

BUY FROM US WITH CONFIDENCE

WIX Filters... BOVINA, TEXAS

DRY FERTILIZERS

1963 Schedule

WASHINGTON STATE	(n) Sept. 21
At University of Texas	(n) Sept. 28
TEXAS A&M	(n) Oct. 5
TEXAS CHRISTIAN	(n) Oct. 12
BAYLOR	(n) Oct. 19
At Southern Methodist	Oct. 26
RICE (Homecoming)	Nov. 2
KANSAS STATE	Nov. 9
At Texas Western	(n) Nov. 16
At Arkansas	Nov. 23

LOOKING AHEAD—Texas Tech Coach J. I. King and the Red Raiders' All-America candidate, end David Parks, study the 1963 schedule, which includes six home games—with Washington State, Texas A&M, Texas Christian, Baylor, Rice, and Kansas State.

World Famous Firestone Champion Nylon

18-MONTH ROAD HAZARD GUARANTEE

Plus Firestone Lifetime Guarantee

Exclusive, precision-bladed tread design provides positive gripping action long non-skid safety

Four full plies of S/F Safety-Fortified Nylon for extra protection

Built with tough Diene rubber for long trouble-free mileage

Speedway proved for your turnpike driving safety

NO CASH NEEDED

The old tires off your car will make the down payment

Just say "Charge It"

PAUL JONES TEXACO

Highway 60 Bovina Service Station Phone 238-4331

Not Everyone Belongs To A CO-OP But Everybody Benefits

BOVINA WHEAT GROWERS, INC.

"We Serve To Serve Again"

Jim Russell, Manager

Bovina and Rhea

Candidates Announced For ASCS Committee Election

The Parmer County Agricultural Stabilization and Conservation Service (ASCS) will hold its annual election of community committeemen next month who will serve for the coming program year.

Ballots will be mailed to each eligible voter in the county on August 30. They are to be returned to the ASCS office in Farwell by September 10.

To be elected are three regular committee members and two alternates in each community. The chairman and vice-chairman of the elected community committee will also serve as delegate and alternate delegate, respectively, to the county convention where the ASCS county committee will be chosen.

The county convention will be held at the ASCS office in Farwell on Thursday, September 19.

Those persons whose names will appear on the ballot to be voted on as community committeemen are as follows:

"A" community -- John L. Ray, C. V. Potts, Howard Hayes, Bill Carthel, Harold Joe Wells, L. C. (Mickey) Mingus, Franklin Bauer.

"B" community -- O. H. Jones, Wayne Clark, Gene Smith, Don McGuire, Homer Linderman, James Mabry.

"C" community -- Wayne Foster, John McFarland, Leslie McCain, Lawrence Jamerison, Robert Calaway, Charlie Nix and Joe McWilliams.

Any eligible voter's name may be added to the list by petition. The petition must be signed by six or more eligible voters. The name of any person so nominated will be added to the ballot if they are willing and eligible to serve. Such petitions must be received by the county committee prior to August 20, 1963.

To be eligible to hold office as a committeeman, a person, among other qualifications, must be eligible to vote in the election, must be a local resident, must not be or have been for one year a member of or a candidate for membership on an elective governing body--with certain exceptions; and must not be a full-time employee of the U. S. Department of Agriculture.

COURTHOUSE NOTES

INSTRUMENTS FILED SINCE July 22, 1963

WD, Mrs. J. C. Robertson, J. R. Thornton, Lots 11 & 12, Blk. 13, Farwell
DT, Paul A. Hall, Prudential Ins. Co., NE1/4 Sec. 35, T1N, R3E

ML & assign, Raymond M. Robertson, E. V. Thomason-assigned Amarillo Savings Assn., Lots 29, 32 Blk. 35 Farwell
WD, Calton Caffey, Carl R. Schlenker, S1/2, Lot 5, Lot 6, Blk. 25, Friona

DT, Carl R. Schlenker, Hi-Plains, S1/2, Lot 5, Lot 6, Blk. 25, Friona

WD, D & R Builders, W. H. Sims, Lot 10, Blk. 3, Lakeside Add., Friona

DT, W. H. Sims, Investors, Inc., Lot 10, Blk. 3, Lakeside Add., Friona

WD, Jane Overstreet Barclay, Dee Owens, Lots 21 & 22, Blk. 21, Farwell

WD, Marion Fite, Plains Fertilizer Co., 0.438 Sect. 1, T3S, R3E

WD, J. W. Harris, et al Eddie R. Hutto, et al, Plains Fertilizer, 8.37 A, SW 1/4 Sec. 9, Blk. "E"

ML, Connie O'Brien, Cicero Smith Lumber Co., N1/2 Sect. 4, T10S, R2E

DT, Emma Mears, First Fed. Sav. & Loan, Lots 3 & 4, Blk. 71, Friona

Tax Rec. State of Texas, Est. Mattie Magness, S, R.

WD, Oscar Baxter, R. L. Rule, Lot 11, Blk. 2, Baxter Add., Friona

WD, Valton Morris, First Natl. Bank, Muleshoe, Tract in Section. 70, Kelley H.

DT, L. H. Lookingbill, Northwestern Mutual, Sect. 3, Browne Sub.

WD, Ophel N. Jennings, Joe E. Russell, N1/2 Sect. 14, D&K

WD, W. H. Flippen, Jr., John Fred White, SW part Sect. 31, T1N, R4E

DT, Ben Foster, Jr. and John R. McGehee, Smith-Douglas Company, Inc., 2.25 A, SE1/4 Sect. 73, Blk. "H", Kelly

INSTRUMENTS FILED SINCE July 29, 1963

DT, Paul Holcomb, Veterans Adm., Lots 16 & 17, Blk. 23, Bovina.

Deed, Veterans Land Board, Elvin O. Johnston, W1/2 NW 1/4

(Continued on next page)

RITWAY JANITOR SERVICE
Clovis, N. Mex.
Carpet shampooing. Free estimate. Cleaning is our only business - not a sideline. Phone 763-6361.

Further information on these and other qualifications may be obtained from the County ASCS office.

THE HIGH PLAINS FARM AND HOME

A SUPPLEMENT TO FARMER COUNTY NEWSPAPERS



THESE FARMER COUNTY 4-H'ers were part of 150 from District 1 who attended 4-H Electric Camp last week, sponsored by Southwestern Public Service Company, at Scott Able, 29 miles southeast of Cloudcroft, N.M., 9,500 feet high in Sacramento mountains. Left to right Joe Luscombe, Public Service instructor; Kathryn Gober, president and Janis Billingsley, secretary, both of the Farwell 4-H; John Gulley and Gary Foster, secretary, both of Lazbuddie 4-H; Joe Harbin, adult leader; Cricket Taylor, Home Demonstration Agent; and Joann Vaughn, Public Service instructor explaining wiring problem.

Research Foundation Tells Of Sorghum Midge Danger

"You'll miss dollars if you miss the Poultry Industry Exposition, August 13-15 in Fort Worth," is the word from Exposition officials. The Texas Poultry Improvement Association, Texas Turkey Federation, Texas Broiler Council, Texas Egg Council and 40 commercial exhibitors are working together to make this year's affair the best in its long history of service to the state's poultry industry. Hotel Texas will be Exposition headquarters.

Improperly and handling one skillfully may be as much as \$13.50 per bale or more, points out B. G. Reeves, extension ginning and mechanization specialist. Driving the picker off-center on a row, for example, often results in skinning off pieces of bark from the cotton plants and this can result in the loss of a grade. Bark is hard to remove from the cotton at the gin and a "barky" sample will be downgraded, Reeves says.

The difference between operating a mechanical cotton picker

An experimental cotton boll separator, an attachment for stripper harvesters, could mean an improved cotton crop and earlier harvesting for the High Plains, reports the U. S. Department of Agriculture. The attachment was developed by USDA scientists in cooperation with the Texas Agricultural Experiment Station at Lubbock. The attachment has successfully removed immature cotton bolls from the mature bolls, thus solving a problem that has long complicated early harvesting.

Complete Brake And Bear Front-End Service
TIRE TRUING
WHEEL BALANCED AND OVERLOAD SPRINGS
MONRO-MATIC SHOCKS
Guaranteed Mufflers
Free Installation
BOYD'S BRAKE SHOP
221 W. Grand PO 3-4326

"Sure Sign of Flavor"
QUALITY CHEKED DAIRY PRODUCTS
Butter Milk
Cottage Cheese
Sour Cream
In No-Wax--No-Leak Plastic-Coated Cartons
CLARDY CAMPBELL Quality Cheked DAIRY PRODUCTS

CLARDY CAMPBELL Quality Cheked DAIRY PRODUCTS
RENOVATED MILK HALF GALLON

Friona Labor Association Growing By Leaps And Bounds

Friona's Golden Spread Labor Association is growing by leaps and bounds, according to officials of the association. Or as manager Pete Davies puts it "These careless weeds in Parmer County are growing, but we're growing faster."

Currently, the Friona labor association has 470 Mexican Nationals on contract. Another 50 is expected by the end of the week, running the total past the 500 mark. This number has steadily increased since the association was opened. At the first of last month, there were 150 hands under contract.

It was estimated that the payroll for the Golden Spread Labor Association for the first week in August would run around \$17,000, which has increased from the payroll of \$6,000 per

week the association reported the first part of July.

"Our main problem as a new company is that we have to meet our payroll every week, and the farmers who use the braceros are used to paying their bills monthly," Davies said. He added that it would be a tremendous boost if the farmers would pay their bills weekly as they are received.

Friona, which didn't even have an association of its own before this year, now finds itself an "exporter" of labor, since about half of the braceros under contract are being used in the vegetable harvest around Hereford.

The braceros are used extensively in the harvesting of potatoes, lettuce, carrots and onions. In addition, there are approximately 200 acres of cucumbers.

Also, there is a large demand for hoe-hands this summer, with cotton and grain fields in the area heavily infested with weeds.

The current agreement with Mexico for the use of braceros in the United States expires

December 31, but this isn't worrying the officials of the Golden Spread Labor Association.

"From all our contacts with the U. S. Labor Department, they are confident that the program will be extended past the December 31 expiration date," Davies says.

The program was defeated in congress earlier this year, but the House of Representatives has since passed a one-year extension of the bill, and the Senate Agricultural Committee has passed the bill and it awaits further action on the Senate floor.

However, the association is awaiting final outcome in congress before going ahead with its plans for permanent housing for its headquarters in Friona. At present, it is operating out of the old Phillips '66' service station at North Main and 11th Street (Highway 60) in Friona.

"Many farmers in the area are taking the braceros to their farms and providing housing for them," Davies points out.

Water Depletion Case Is Appealed By Government

Attorneys for the High Plains Underground Water Conservation District have been advised that the water depletion case, styled Marvin Shurber ET Ux vs. United States of America, was appealed by the government on July 22.

The appeal is from a judgment rendered in May 1963 by Judge Joseph B. Dooley of the U. S. District Court for the Northern District of Texas, sustaining Shurber's claim for a federal income-tax refund. The case will now go before the 5th Circuit Court of Appeals in New Orleans, Louisiana.

The claim for refund is based on a cost depletion deduction for ground water depleted while irrigating agricultural crops. The suit is a test case, and is sponsored by the High Plains Water District in an effort to obtain a federal income-tax deduction for all owners of ground water in the southern High Plains of Texas who can show a cost in the ground water that is depleted in the production of income.

There is no indication at this time when the case will be heard by the Court in New Orleans.

Europe's "Chicken War" Hurts Texas Producers

Western Europe's Common Market has given a "thumbs down" sign to U. S. poultry and the repercussions are being felt in the broiler producing areas of Texas.

The "chicken war" began when the Common Market inaugurated high tariffs against imported broilers as a protection to its own fledgling broiler industry in West Germany and other countries. When the market opened in Europe dried up from the excessive tariff, the U. S. broiler industry lost some \$50 million worth of trade a year. The big production areas of East and South Texas were immediately caught in the backwash of the tariff decision.

The first effect was a near "glut" of the domestic poultry market since growers were not able to quickly cut back production. But the long range prospect is even more ominous --not only in poultry but in many other fields of agriculture.

Originally, the Common Market was conceived and regarded as a giant stride in European recovery after the ravages of war. Its ultimate goal was to lower tariffs and promote freer trade. In many cases, this has been one of the best achievements of the six-country organization. But its feared that the new "chicken war" may be only the first of other "protective" acts which will react against U. S. agriculture.

This nation normally exports some \$1.2 billion worth of farm commodities to the European member nations. A gradual increase in tariffs could choke off market outlets for other goods the same as has been done against chickens. Although poultry is the first Texas commodity to be affected, our cotton market could also lose in an all-out tariff war. Much of the Texas cotton production leaves the ports of Galveston and Houston each year for Europe. Rice and feed grain also depend on Common Market outlets.

It is hoped that the poultry war is an isolated incident. But agricultural officials are keeping a close watch on the EEC to anticipate any regressive trade measures. The Common Market has been, and still is, one of Texas' major farm goods outlets. It can continue to be a great boon for Texas provided it does not become a "protective society" prohibiting imports from the United States.

THE INVESTIGATORS
Phone PO 3-5362
COMPLETE CONFIDENTIAL SERVICES

THE MOST RETURNS PER DOLLAR INVESTED
The New Wheat Program Makes It A Must. The Red Barn Chemicals Has The Profit Proven Program
• Red Barn Anhydrous Ammonia
• Red Barn Liquid Mixed Fertilizer
These Applied In Combination Will Give You Any Analysis Plus Greater Phosphate Efficiency Due To Banding. Rental Applicators Or Custom Application.
See Red Barn For Bulk Or Sacked Dry Fertilizer. Tyler Spreaders Furnished.

Red Barn Chemicals Inc. on the Draw Friona, Texas Pho. 2495 Larry Moyer, Salesman
RED BARN FERTILIZERS • CHEMICALS
Red Barn Chemicals Inc. Hwy. 18 North Clovis, N. M. Pho. 763-3017

Complete Automotive Machine Shop SERVICE
Valve Work - A Specialty
Crankshaft Grinding
MOTOR LAB
At Rear Of Elliott Auto Parts
311 W. 7th. Clovis

THE CHARMED CIRCLE
Jean Lang's famous skirt that is full, yet fits to perfection... lets the hips look lean and the waistline, tiny. Yours in wool jersey jewel box colors, sizes 10 to 20.
The FASHION SHOP
6th And Main Clovis
See Our TV Fashion Show Ch-12 10:10 P. M. Tues.

Holly Plant Construction Proceeding "On Schedule"

A progress report on construction of Holly Sugar Corporation's new \$21,000,000 beet sugar factory at Hereford, was issued in Colorado Springs this week by President Dennis O'Rourke, who indicated that work thus far is proceeding on schedule.

Steel erection on the main building of the sprawling factory complex, which is being built on an 1,800-acre tract of land southwest of the West Texas community of Hereford, started at mid-July and is scheduled for completion in late September.

Meantime, a great deal of less spectacular work has been done. Rail spurs of the Santa Fe Railroad have been completed from the main line onto the Holly property, including an overpass across Highway 60. This enables shipment onto the construction site of heavy materials and equipment.

Several warehouse structures for sugar, dried beet pulp used as a livestock feed, bags and supplies, as well as the office building and laboratory, tare laboratory and the sacking and liquid sugar melting buildings are progressing rapidly

toward completion. Foundations for the boiler house and power house are now going in, the company head reported.

Permanent roads and parking areas have been graded and rolled, and the property has been fenced.

"Work on the main building is being pushed so that it can be enclosed before winter and thus provide for continuation of interior work, including installation of equipment, during the winter months," Mr. O'Rourke said.

The Holly chieftain said that the work schedule toward a target completion in time to process the 1964 sugar beet crop, is a tight one.

"It is necessary that every effort be exerted if this new facility is to be in operation in 1964," he said, adding:

"This new facility will be an important addition to the nation's productive ability in sugar, and at a time when such expansion is particularly needed to help assure adequate supplies for increasing domestic requirements."

The progress report stated that excavations have been started for the foundations of the concrete bulk sugar storage bins, which will be about 200 feet tall and are designed to contain 60,000,000 pounds of sugar.

Shipments of specialized factory equipment already have begun to reach the plant site, and Mr. O'Rourke said engineers in charge of construction reported that orders have been placed for all major items of equipment, some of which require many months for fabricating to specifications for this big sugar plant, one of the largest in the world.

More than 175 men are now on the job. Four sub-contractors are at work on electrical wiring, foundations, brick work and steel structures.

"Much of the early work is not visible to the casual observer," Mr. O'Rourke said today. "This includes underground piping, electrical conduits, the sewer system, foundations, and so forth. The work is now reaching stages in which day-by-day progress can be noted on many of the structures," he added.

With construction now at a high pace, Holly already is building its local staff at Hereford. D. W. Lillie has been stationed at Hereford as Manager, Hereford District. Wesley S. Fisher has been assigned as Assistant Manager for the district. The Manager has a staff of five Agricultural Fieldmen who are working on plans for the 1964 sugar beet crop. Agricultural Fieldmen include Bill

Askman, David H. Eddington, Robert L. Williamson, Robert F. Willmot, and J. F. Cavassa. A sixth Fieldman will be added to the staff in the near future.

Project Engineer in charge of construction for the H. K. Ferguson Company, general contractors on the huge construction project, is Bill Reid, assisted by a staff of Ferguson engineers and other construction specialists.

Holly also has several of its engineers on the site. Representing the company's accounting department at Hereford is Gene Parsley.

The Plant Superintendent will be appointed in the near future and key operating employees will be transferred in from various Holly plants soon after the first of the year.

President O'Rourke said that reports indicate good progress for this year's limited sugar beet crop in the area, including numerous test plots which were planted last spring on several farms in the district.

"It is our full expectation that the Hereford district will become one of the models in the beet sugar industry of the world, agriculturally and in the factory operations," the Holly chieftain stated. "The processing plant will be highly automated and will incorporate the latest and most efficient machinery and equipment available."

Production of sugar at the Hereford facility, when optimum conditions are reached, is expected to be as much as 200,000,000 pounds of sugar annually. Initially, it was pointed out, production is not planned for peak capacity.

There will be a necessary period during which production is limited while the highly complicated facility is adjusted to its full capabilities. The plant will make available to livestock feeders a large quantity of molasses and dried beet pulp. The facility will serve sugar beet growers in West Texas and, to a limited extent, farmers located in the vicinity of Clovis, New Mexico.

Holly also plans, according to Mr. O'Rourke, construction of a livestock feed lot adjacent to the plant which will have a capacity of about 7,500 head of cattle.

The big sugar mill will have a capacity of 6,000 tons of beets per day. This means that that quantity of beets can be sliced and processed in a 24-hour period. About two-thirds of the total will go through the full process from beet to sugar, while the remaining one-third will be processed to the thick juice stage, with the juice stored in huge tanks and later processed after the slicing campaign has been completed. This latter system is one designed and developed by Holly and proven in use at the firm's big Carlton plant in the Imperial Valley of California. The storage tanks for the thick juice, along with a number of other structures at the Hereford factory promise to become well-known landmarks in West Texas.

Coinciding with Mr. O'Rourke's progress report, Holly Sugar released the first pictorial evidence of what the

factory facilities at Hereford will look like upon completion. An artist's conception showed a surprising complex of buildings, warehouses and other structures.

Asked about visits to the construction site, Mr. O'Rourke said that during construction because of safety factors and the need to press construction forward in order to meet schedules the Company has had to adopt a policy strictly limiting such visits.

"At the appropriate time, we plan to hold open house and later we shall conduct tours for visitors when the plant is in operation," the head of one of America's largest beet sugar producers explained.

The Hereford factory, to be known as the Merrill E. Shoup plant in honor of the Chairman of Holly's Board of Directors, will be the first beet sugar processing facility in Texas and will be the state's only source of home produced sugar, from farm through factory.

Actual construction at the factory site began during April. Mr. O'Rourke recalled, following many months of preparatory work, including engineering studies, design and planning, acquisition of land and work with local farmers and others.

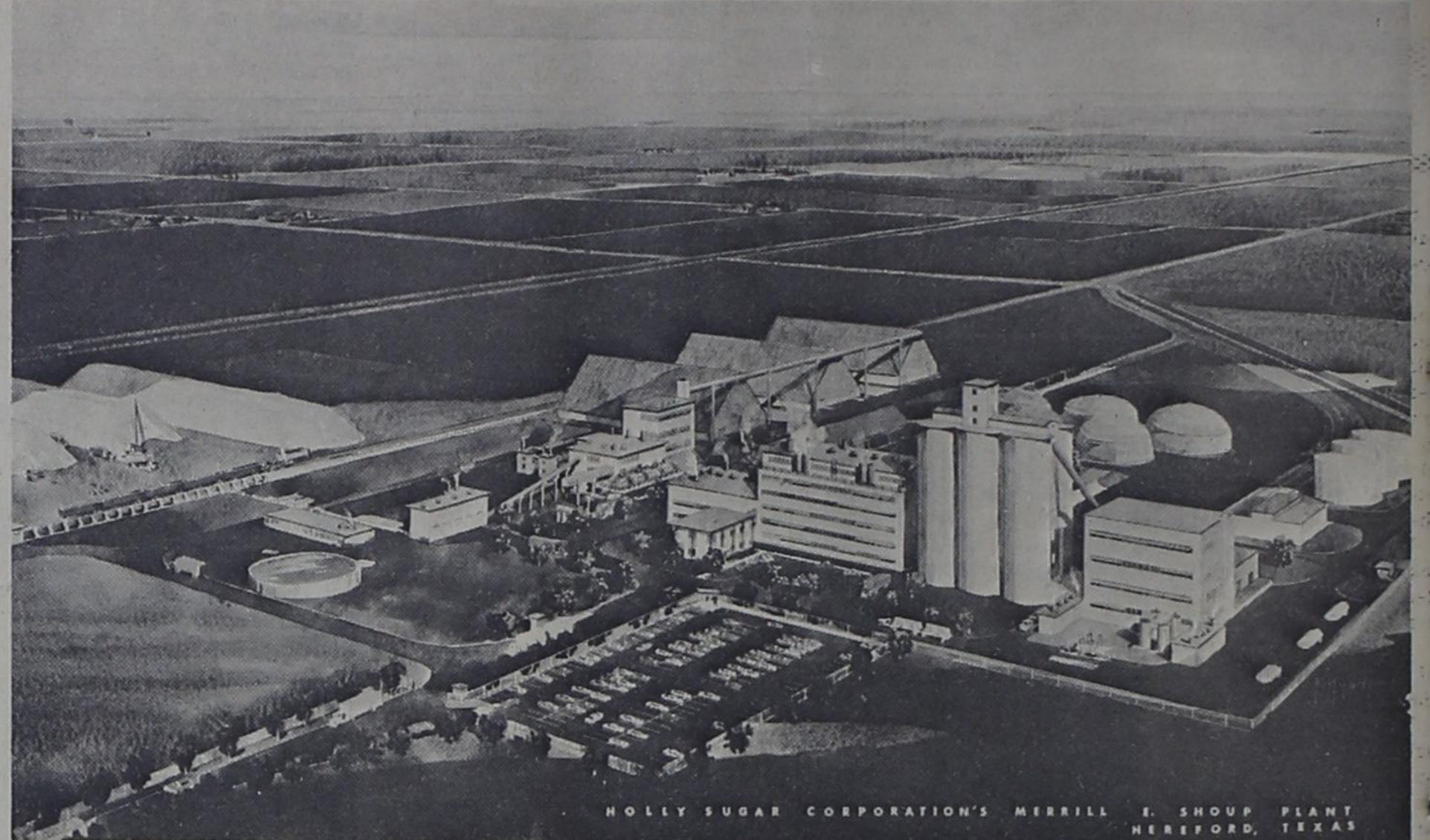

THIS IS AN artist's drawing of Holly Sugar Corporation's Merrill E. Shoup Plant, a \$21,000,000 beet sugar processing facility now under construction at Hereford. Painting shows sugar beet piles at extreme left. Main building of plant and six bulk sugar storage bins with capacity of 60,000,000 pounds of sugar are to right of center. Sugar sacking building, sugar warehouse and molasses storage tanks are shown to right of bulk bins. Three structures with steep pitched roofs at

center rear are storage warehouses for sugar beet pulp. Tanks behind bulk bins are for thick juice storage, an important part of unique system developed and pioneered by Holly Sugar as means of increasing plant capacity. Factory complex is located on 1,800-acre tract southwest of Hereford.

George W. Cossairt

Hereford Plant Boss Named By Holly Sugar Corporation

Appointment of George W. Cossairt, 45, as Plant Superintendent of Holly Sugar Corporation's Merrill E. Shoup Plant now under construction at Hereford, Texas, was announced here today by President Dennis O'Rourke.

Cossairt is being transferred to Hereford from Brawley, Calif., where he has served as Superintendent of the company's

Carlton Plant since Jan. 1, 1957.

The new operating chief at Hereford is a native of California, was educated in public schools there, attended Santa Ana Junior College and in 1941 received a B. E. degree in Chemical Engineering at University of Southern California.

Prior to completing his college work, Cossairt had worked part-time at Holly's sugar beet

processing plant at Santa Ana, Calif., beginning in 1935. Following graduation from U. S. C., he entered the Army and served for three years as a First Sergeant, Chemical Warfare Service.

From the Army, Cossairt returned to Holly and worked at several assignments in the company's plants at Alvarado and Tracy, Calif., becoming Chief Chemist at the latter plant in 1949. From Tracy, he went to the Holly factory at Hamilton City, Calif., where he spent one year as assistant superintendent, followed by three years in the same position at Alvarado. He was transferred from Alvarado to the Carlton Plant to take charge of operations at Holly's newest and biggest production center.

Cossairt is regarded as an expert in beet sugar plant instrumentation and automation and aspects of the most recently developed processing techniques. In his new assignment, he will for a period of several months divide his time between Hereford, Holly's Main Office at Colorado Springs, and in San Francisco, at the offices of H. K. Ferguson Company, general contractor on the Hereford factory.



George W. Cossairt

Agronomist Verifies Early Grain Damage By Weather

Billy C. Gunter, area agronomist with the Extension Service, Lubbock, verified in a letter to County Agent Deryl Coker that early grain sorghum damage reported in the county was environmental rather than midge-infested.

Gunter said in his letter "Several of you have called this past week concerning blasting in newly emerged grain sorghum heads. Dr. Lee Coffey was in the area last week and made the following comments about the blasting:

"The blasting observed last week in Parmer, Hale and Bailey counties was strictly environmental and no midge or sterility damage was noted. "The damage could have been caused by higher than average temperatures during late April and early May. At least these

same symptoms can be reproduced by planting in College Station in July in the Rio Grande Valley in early August.

"The blasted heads observed last week did not have glumes or male or female parts. Occasionally heads damaged like this will have glumes but not male and female parts.

"If you will check the heads before they emerge from the boot, you will notice the blasted florets are very small and deformed. They dry up soon after the head emerges.

"Apparently the blasting is brought about during the first three weeks after emergence when the embryo head is being formed. All of the blasted fields observed in these three counties were quite short to be in full bloom. This also indicates high temperatures."

JONES ELECTRIC MOTOR SHOP
Electric Motor Specialist
Starters-Generators-Electric Hand Tools

Day Phones 762-0831 Night Phones 762-0548 or 763-4025

Prince And 21st. Clovis, N.M.

PRICES BLASTED NOW



Never before—so many great Fords at such amazingly low prices. These are Total Performance beauties—Falcons, Fairlanes, Super-Torque Fords you've heard about, read about. Today's the day to buy low, trade high—at your neighborhood Ford dealer's

OFFICIAL FORD CLEARANCE

THERE IS NOTHING "JUST AS GOOD" DRY ACID

Reg. U. S. Pat. Off. Proven best since 1949.

To Get More Water from your Well See your LOCAL WELL MAN and use DRY ACID in the green steel pail. COTEY CHEMICAL CO. Lubbock Texas

COLLEGE FOR HIM, TOO...

THANKS TO SAVINGS!

YEARS ago, this dad wondered how he'd get his oldest boy to college. The cost seemed high even then! Now that that job is finished, he's taking the same steps to insure a college education for his younger son—a special COLLEGE FUND SAVINGS PROGRAM.

Funny how quickly the years pass... and how fast the money grows!

State Savings And Loan Association

1106 Main Clovis, N. Mex. PHONE 763-9860

COURTHOUSE NOTES

Sect. 12, Rhea "C". DT, Elvin O. Johnston, Prudential Ins. Co., W 1/2 NW 1/4 Sect. 12, Rhea "C".

WD, Leroy Hunton, W. J. Benderman, W. 34' Lot 3, Blk. 1, Hillcrest, Farwell.

DT, George C. Taylor, Jr., First Fed. Sav. & Loan, Lots 1-5, Blk. 75, Bovina.

DT, Pat Busby, First Fed. Sav. & Loan, E 1/2 Lots 7 & 8, Blk. 71, Friona.

DT, L. H. Nettles & Harold B. Burkhalter, Davida M. Burkhalter, 2/3 Int. 78 a. of NE 1/4 Sect. 26, TIN, R4.

ML, E. E. Landrum, Bob Torrance, parts Lots 9 & 10, Blk. 7, Mimo, Farwell.

DT, T. W. Bewley, Fed. Land Bank, N 1/2 NE 1/4 Sect. 3 D & K.

WD, G. D. Turner, Harold Dean McCallum, W 1/2 Sect. 11, Rhea "C".

DT, Harold Dean McCallum, Prudential Ins. Co., Sect. 11,

ADAMS DRILLING CO.
WATER WELL DRILLING

LAYNE PUMPS, INC. DIAL 2921 PUMP & GEAR HEAD REPAIRS ALL MAKES

Sales & Service Friona Texas

HIGH PLAINS FARMERS!
Keep Your Stubble In Top Inches Of Soil For Best Penetration Conserve Your Moisture With The:

KIRSCHMANN STUBBLE MULCH BLADE

DEEP Stubble-Mulch Blade
In 7-ft., 12-ft., 14-ft., 16-ft., And 24-ft. Sizes

MODEL B-5 AVAILABLE WITH 30" OR 60" BLADES

Call Us For A Demonstration On Your Farm We Will Also Do Custom Plowing

VIRGIL WOODSON, DEALER
802 Third St. Box 454 Farwell Phone 481-3897



On The Farm In Farmer County

By DERYL COKER
County Agent

Several people in the county have reported screwworms, but few have sent in a sample. It is very important that a sample be sent in, if we expect to receive any male sterile flies. There has been a great deal of money spent on this program and it is up to all of us to see that it goes over. Connie O'Brien has brought in some worms found in a sheep, and they have been sent off.

If you should find any worms, take out the worms from the deepest part of the wound and bring to my office.

People are still asking a lot of questions on how to locate the sorghum midge.

The best time to see if midge are present is early in the morning. At this time of day, you should see them if they are present in the adult form.

It's close to the time for farmers to file refund claims

for Federal Excise Tax on gasoline. Filing time is July 1 to September 30, 1963.

Any farmer, owner, tenant, or operator who buys gasoline for use on a farm is eligible to claim the tax refund.

If a farm is operated by a partner, the claim should be made in the name of the partnership and signed by a member. If a farmer dies before filing claim for gasoline tax refund, his refund may be claimed by a legal representative of his estate.

You may also claim a refund on gasoline used on your farm by a neighbor of custom operator who performs services for you, such as cultivating, raising or harvesting a crop, or feeding and caring for livestock. You cannot claim a refund on tax paid for gasoline used by you for custom work on another farm.

Claims should be filed on Internal Revenue Service form 2240. If you do not have one, a supply is available in the County Extension office.

Plenty of fresh cool water and ample shade are a necessity for dairy cattle during hot weather, says A. M. Meekma, extension dairy specialist, Texas A&M.

Dr. William Beene
Optometrist

Phone 4051
Friona, Texas

13th. & Cleveland
(South Of Hospital)

Wheat Allotments Haven't Changed, Mills Points Out

Prentice Mills, office manager of the Farmer County Agricultural Stabilization and Conservation Service (ASCS) said this week that a number of people have told him that they did not know what the wheat acreage allotment is on their farm for 1964 since marketing quotas were voted down in the referendum May 22.

"Of course, the vote in the referendum had no effect on the 1964 wheat allotment for the farm," Mills said. "Each farm operator was mailed, prior to the referendum date, a notice advising him of the wheat allotment on his farm for 1964. The action taken by those voting in the referendum did not add anything to the wheat acreage allotment for 1964, nor did it take anything from it," he added.

The allotment for 1964 is approximately ten per cent less than it was for 1963.

"Of course, in the absence of marketing quotas, a farm operator may plant as many acres of wheat as he desires to without any cash penalty, however, any overplanting would result in a reduction of history credit for future allotments and wheat produced on a farm having excess acres will not be eligible for price support," Mills warned.

Mills stated that extremely good progress has been made in measuring acreage this summer by the ASCS. "This, we believe, is due primarily to the fact that the people on the farms in the county have been very cooperative and have assisted greatly in expediting this

work," he said.

Farmers who have not received a notice of the measurements on their farms will probably get it within the next week, Mills stated. "We suggest that the farmers study the

notice very carefully. If there is a question about it, they should contact us within fifteen days from the date of the notice. We hope that someone in the office will be able to explain it," Mills concluded.

Farmers, Ranchers Add Much To State's Economy

Texas farmers and ranchmen are continuing to contribute mightily to the general economic welfare of their state and nation. They are big spenders on main street, points out John McHaney, extension economist, despite the fact their numbers are decreasing. Their purchases of production and consumer items continue to increase and are a determining factor in many counties for business conditions.

On an annual basis, Texas farmers and ranchmen spend about \$1,848,000,000 in their operations. Included is 449 million dollars for hired labor and machine hire; 398 million for seed, feed, plants, fertilizer and lime; 310 million for livestock bought and livestock expenses; 301 million for machinery purchased and for repairs and maintenance; 119 million for petroleum products; 67 million for construction materials; 57 million for miscellaneous crop expenses and 147 million for other expenses including interest and insurance.

Emphasizing the importance of agricultural spending, McHaney points out that three-fourths of all the manufacturing

in the state is confined to about six percent of the counties. Also, that in 208 counties more workers are hired on farms and ranches than in manufacturing and in 215 counties the value of agricultural production exceeds that of manufacturing.

Many businesses in our towns and cities are existing wholly or in part on agri-business and their employees spend their money for various consumer items which give a multiplying effect on main street.

Farmers and ranchmen, McHaney explains, because of the cost-price squeeze and the need for more efficient production, have used machines to replace high cost labor whenever possible. Tractors, trucks, combines, cotton picking machines and strippers, corn pickers, pick-up hay balers, home freezers, telephones, electrical equipment of many kinds, milking machines and much other machinery have become standard equipment during the past 20 years. Costs of these and other items, along with labor, have kept main street spending on the increase. McHaney says, don't take agriculture for granted for it means too much to the total economy of Texas.

Booklet Describes Feeding Potential In The State

Texas, long known for the production of both feeder cattle and feed grains, may soon begin combining the two into a new industry for the state.

There are many areas of the state that have for some time produced a surplus of feed grain, says MP-626, "Demand for Feed Grain by Livestock in Texas." The new bulletin of the Texas Agricultural Experiment Station points out that some of these areas are now becoming centers of feeding operations.

The publication is described as an analysis of production and consumption conditions existing in local areas and should serve as a basis for evaluating feeding potentials in these areas. It explains, however, that a large amount of grain is not the only factor that determines if cattle feeding will be profitable.

Evidence is disclosed in the publication that grain is shipped out of some areas during the harvest season and other feed grain shipped back in when feed demands arise. The unnecessary transportation costs thus created add to the expenses of the buyer and the seller of the feed, it says.

In addition to transportation

costs and feed quantities, factors that affect profitable feeding operations are the competitive location to meat processing plants and meat markets, and the manager's capabilities.

MP-626 analyzes the state feed grain situation by districts and indicates that some districts are deficit producers of grain while others produce a surplus. The study covered the years 1949, 1954 and 1959.

Copies of the publication are available from the Agricultural Information Office, College Station, Texas.

Governor Overhaul May Curb Tractor Expenses

Overhauling a tractor's governor may save farmers as much as \$48 a year, says Henry O'Neal, extension agricultural engineer, Texas A&M College. In a study of 50 farm tract-

As summer pastures mature they contain less protein and thus the per cent protein in the ration should be increased, says A. M. Meekma, extension dairy specialist, Texas A&M College. Attention to this will help prevent a drop in summer milk production.

NEWS FROM THE FARM BUREAU

BY RAYMOND EULER

Directors will have heard Harry Hamilton's report on the annual Farm Bureau training institute by the time you read this. He was to report to the directors in regular session Monday night of this week.

Membership in Farmer County Farm Bureau is just fifteen above the same date a year ago, according to Frank Hinkson, vice president and membership chairman. We don't by any means know why a farmer either joins or quits Farm Bureau in every case. We do know that some have quit, and others have joined this year, because of Farm Bureau's stand on the wheat referendum, which is further proof that all farmers don't have the same ideas about all things affecting their business.

We also know, that officers, directors and others actively interested in FB activities are interested in knowing what makes a man join, and what makes another quit, under the same circumstances; and they appreciate being told by those who leave, so they will have a better insight into the desires of the majority of farmers. Seems that just dropping out abruptly is a little like leaving the home of a friend after a visit without saying "goodbye."

The one thing we are particularly happy about is that membership is completely voluntary. We would not care to be associated with a farm organization that got its dues by any method of check-off from dividends or otherwise. When a man writes a check for membership in any organization, you can be sure he has at least some confidence in it.

It is not believed that subsidies on farm products has much if any effect on the consumer price of processed food stuffs or fibers. It does, however, seem that subsidies, by manipulation of markets, do affect the availability of certain processed products of agriculture.

Seventy per cent of agricultural production (including ranch products) is made without any kind of subsidies, anyway. Some areas of food production spend as much time remaining independent of government control as others spend insisting on necessity for controls.

CONSIDER THIS: Whoso rewardeth evil for good, evil shall not depart from his house, Proverbs 17:13.



At Home In Farmer County

By CRICKET B. TAYLOR
County HD Agent

Every homemaker desires a clean, attractive orderly home but the time and energy required to keep it is not always available. Decisions must be made as to what is more important, and this will vary according to each homemaker's situation. Standards become guidelines and most homemakers will be happier if they develop some standards and know why they are where they are.

For instance personal satisfaction involves one's feeling of what the standard should be and there is the scientific standard such as minimum standards for health and decency and again the conventional trial and error pattern - what the "Joneses" are doing or think of us.

Systematic intelligent organization of the work week is the most essential time saver in getting the job of housecleaning done.

A plan of regular care is as closely related to the beauty and durability of carpets and rugs as their basic structure. Their greatest enemy is dirt, most of which home methods can be used, as long as the dirt remains on the surface or near the surface. When it has worked down into the pile, it is beyond reach of all except a professional cleaner.

That daily once-over lightly with the vacuum cleaner using three individual strokes over each area will remove loose dirt, lint and litter.

Thorough cleaning at least once, preferable twice, each week not only brushes and freshens carpets and rugs, but prevents gritty dirt from sifting down into the pile when seven strokes are made over each area. This dirt chops and cuts the fibers and backing. You cannot over-vacuum carpets and rugs.

Even though the vacuum cleaner is used regularly, the surface of carpets and rugs become soiled and dull in color. Two methods of surface cleaning help to correct this condition but cannot replace professional cleaning at regular intervals. One is the dry cleaning method which is a solvent-saturated inert material sprinkled liberally over a large carpet area, brushing it in slightly. Let it remain on as stated on the manufacturer's label and vacuum thoroughly to remove it. Avoid letting the

cleaner get down to the backing, if it is latex, since solvents degrade rubber.

The second surface cleaning method is wet cleaning which is suitable for all carpets and rugs. A non-alkaline synthetic detergent with water is a safe cleaning solution; Dissolve two heaping tablespoons of the non-alkaline detergent with one gallon of water. The solution should be applied sparingly with an applicator, sponge or cloth, wetting only the surface with a gentle motion. Then, remove as much of the solution as possible with a shampoo machine, a cloth or sponge rinsed in clear water. Always allow the carpet to dry quickly. Too frequent use of the detergent solution may cause more rapid resoling since carpets cannot be thoroughly rinsed on the floor.

If you need further information on carpet and rug surface cleaning or spot and stain removal, call or write Cricket B. Taylor, County Home Demonstration Agent, Farwell.

Oklahoma Lane Farm Supply SALUTES OKLAHOMA LANE EAGLES

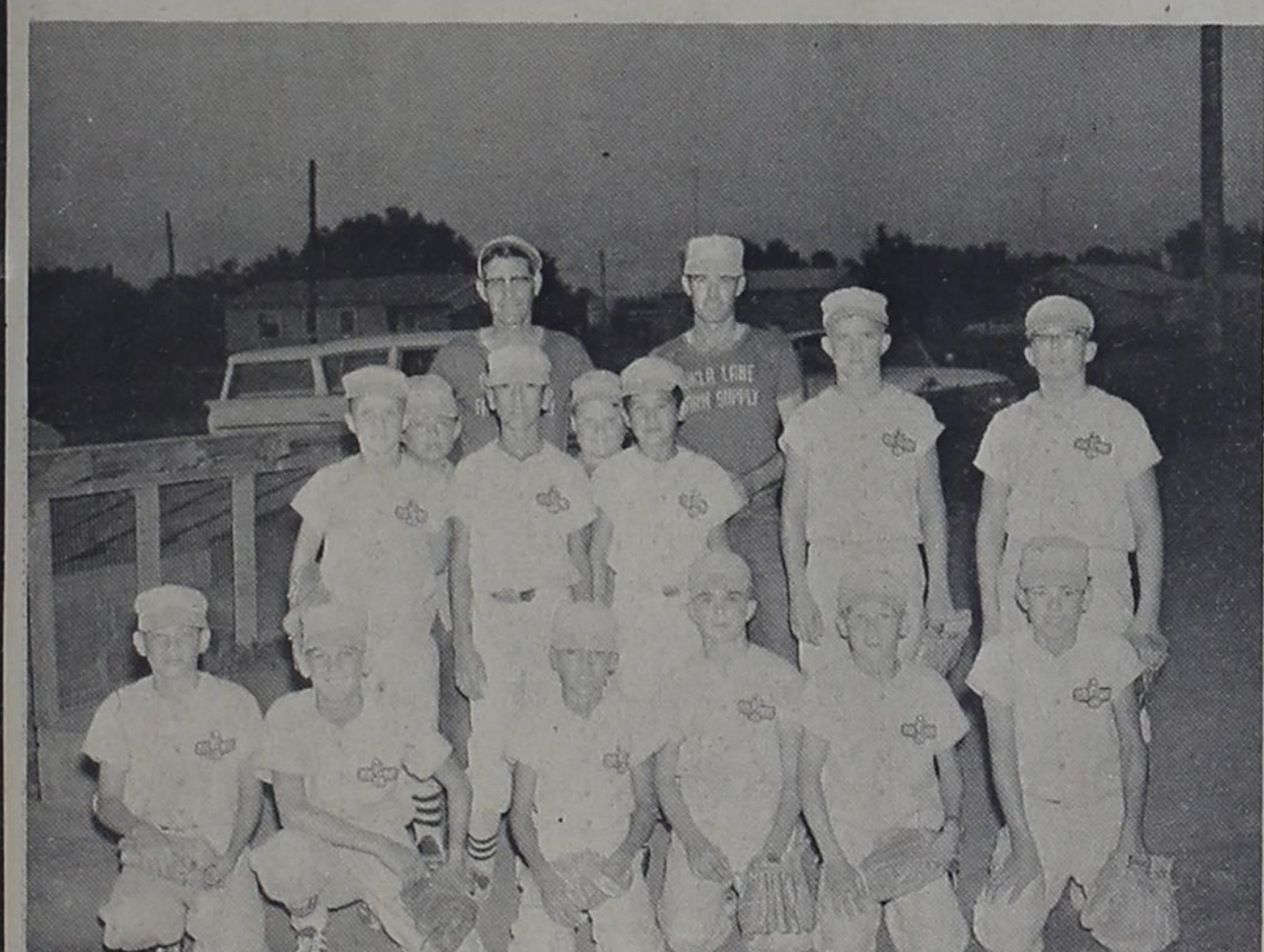

OKLAHOMA LANE EAGLES -- Kneeling, left to right, Skippy Magness, Danny Prince, Raymond Quintana, Randy Crook, Dennis Ensor and Jimmy Ancira; Standing left to right, James Magness, Isaac Ancira, Manuel Quintana, Ronny Langston, Chacho Arce, Warlick Dollar, and Randy Barrett. Standing behind the team members are Harold Carpenter, manager, and Floyd Coates, assistant managers.

On Their
CO-CHAMPIONSHIP In Bovina Little League
It Was Our Pleasure To Sponsor This Fine Group Of Boys

Oklahoma Lane Farm Supply
Farm Equipment—Fertilizers
Phone Sharp 225—4366

"SPEEDY Ford" by FRIONA Motors

FRIONA MOTORS

HAVE THE MOST REASONABLE TERMS IN TOWN. YOU CAN'T AFFORD TO MISS THE OPPORTUNITY OF PURCHASING SUCH A FINE USED CAR.

OF COURSE WHEN WE SELL A CAR ON THE INSTALLMENT PLAN YOU UNDERSTAND IT IS CUSTOMARY FOR YOU TO GIVE US A REFERENCE.

THE LAST DEALER I BOUGHT A CAR FROM ON THE INSTALLMENT PLAN CAN TELL YOU THERE WASN'T A SCRATCH ON IT WHEN HE TOOK IT BACK.

See And Choose From Our Big Selection Of Used Cars. You Will Find Just The Car For You, And Glenn Or Darrell Will Be Glad To Show It To You.

FRIONA Motors
Sales • Service • Parts
WE SERVICE ALL MAKES • A-1 USED CARS
W HIWAY 60 & GRAND FRIONA, TEXAS
Phone 2341 & 8901

Boyd's Muffler Shop
Complete Muffler & Tail Pipe Service Behind
Boyd's Brake Shop
221 W. Grand PO 3-4326

ABSTRACTS
See JOHNSON ABSTRACT COMPANY in Farwell Fast, Accurate Ph. 481-3878 Box 88

New & Rebuilt Electric Motors
For All Purposes
Electric Motor Rewinding Generators & Starter Service
Crown Electric
PO 3-5433
1320 W. 7th, Clovis

DRIVE THE BARGAIN OF THE YEAR!

OFFICIAL FORD CLEARANCE

Value, performance, and savings—put them all together they spell the Ford Sale-Of-The-Year! It's your big chance to cash in on a Falcon, Fairlane, or Super-Torque Ford—Total Performance cars of proved durability. Save big right now at your neighborhood Ford dealer's

OFFICIAL FORD CLEARANCE

Maize Irrigation Table

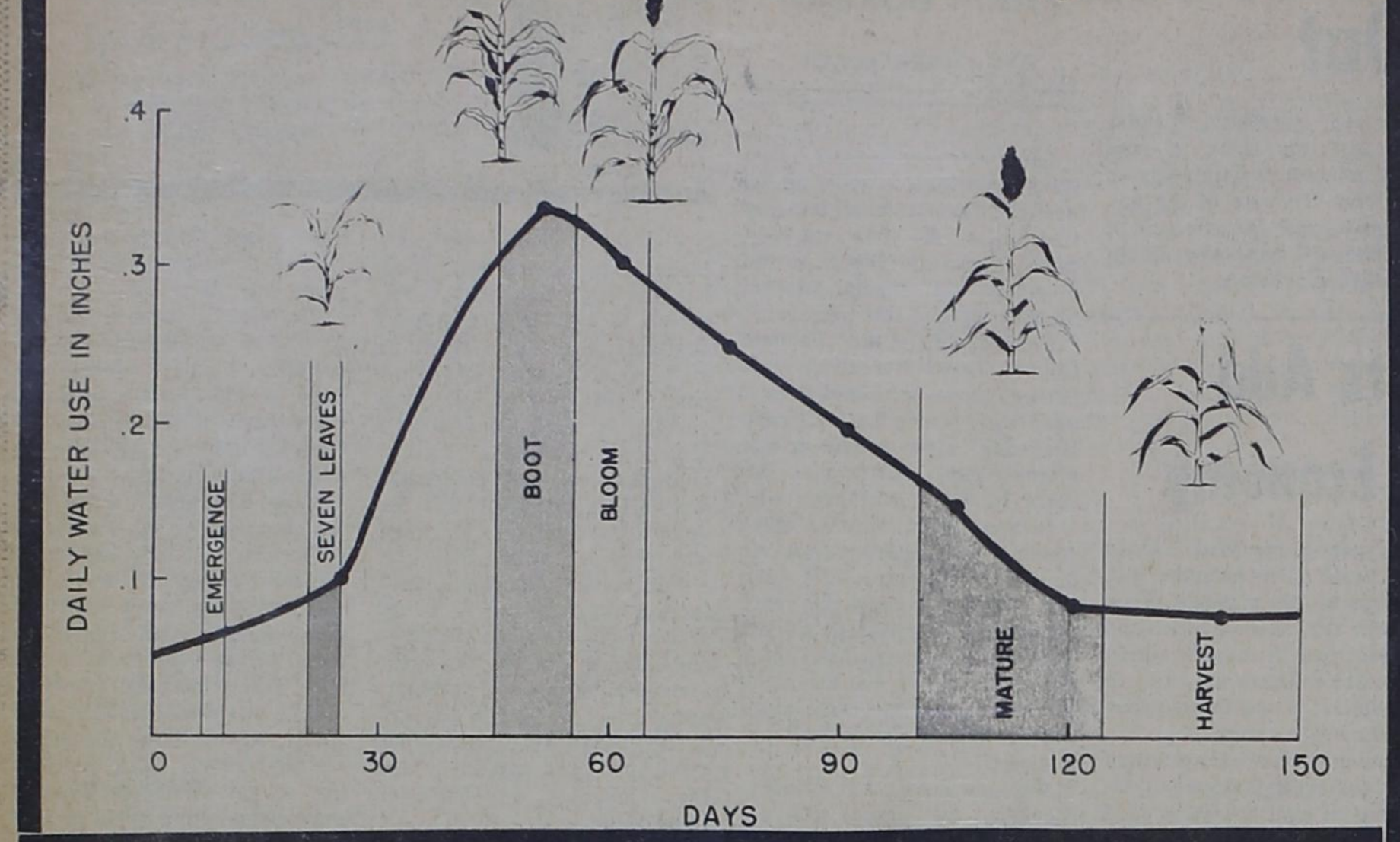

DAILY WATER USE from planting to maturity for grain sorghum is shown in this chart, prepared by the Extension Service and published in its bulletin number B-10, "Growing Grain Sorghum."

Playa Lakes Offer Best Irrigation Bet

The High Plains Underground Water Conservation District is urging irrigators to take advantage of the water that fills the many wet-weather lakes which dot the Plains. Most of the lakes are brimful with rainfall runoff which will largely evaporate unless utilized in growing a crop. With the days becoming extremely hot, many farmers are cranking up their wells and have begun irrigating. A spokesman for the Water District says, "The best way that we know to conserve ground water is to use lake water as a substitute. In fact, if a fellow has a lake filled with water on his farm and does not put it to work, he is missing a real bet. That's the cheapest water that he can use, and probably the best. You know, it is considerably warmer than ground water and when used should result in less shock to the growing plants."

Tom McFarland, Manager of the High Plains Water District, stated that he had even heard one farmer say that the lake water furnished an amount of "frog-a-lizer" to his crop that is beneficial. The "frog-a-lizer" that he referred to was the tad-poles and other organisms that live in the lake water.

ease and can transmit it to a human being by biting him. One of our major breeding places for mosquitoes is in the wet-weather lakes. "This is just one more reason for us and everyone else to encourage the use of lake water."

W. L. "Bill" Broadhurst, Water District Chief Hydrologist, made this observation con-

cerning the use of lake water, "Perhaps it's not commonly known, but if rainfall that collects in the playa lakes is not pumped out and used, the greater part will be lost to evaporation. We figure that about 90 per cent of the lake water will evaporate directly into the atmosphere or be taken up by weeds and other vegetative growth which abounds in and

around most playas. The water that is saved is that small quantity which percolates through the lake bottom to the underlying ground water table." McFarland summed up by saying, "When all is said, it's just good business to use lake water and leave the ground water for some future date when there is no lake water available to use."

Watch For Bindweed

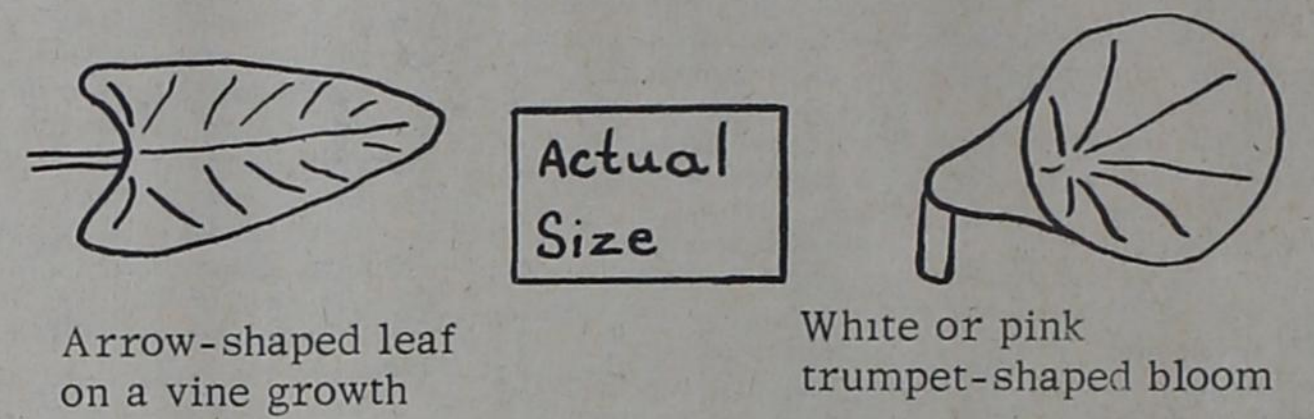

BINDWEED CASES in Parmer County are fewer than a few years ago, but recent rainy weather has increased the weed problem. The above drawing shows the leaf and bloom of a bindweed plant, which might aid farmers in watching for this plant pest.

Eggs Offer Good Summertime Menu

If you're looking for ways to cut on kitchen time, the food budget and the waistline during the hot summer weather, there's nothing finer to fill the bill than the high-quality Texas eggs which are now abundantly available.

And if you have any doubts about summertime egg quality in Texas, you can stop worrying. Thanks to our egg pro-

ducers, packers and handlers, nature's most perfect package is reaching the State's consumers in outstanding condition this summer.

Inspections by Texas Department of Agriculture inspectors during the past several weeks have shown that eggs now being produced in Texas and sold to Texans are unusually good.

Such has not always been the case.

So when you go shopping this week, pick up an extra dozen. Then get out your recipe book and look under T-- for Texas Eggs. They're the best ever, best ever.

KIRBY VACUUM CLEANER
Sales and Service--Rebuilt Cleaners and parts for Most Makes. Box 612--909 W. Plains or Phone 762-2121 for Free Showing in Home. Clovis N. Mex.

The Happy Homemaker

By JUNE FLOYD



June

Thanks go to Mrs. Joe Moyer for sending some kraut salad recipes for this column. Each of the three should be pretty as well as tasty. One is a congealed salad and the other two are on the tossed order.

Since she didn't suggest names for the different recipes, guess we can just label them Addie's Kraut Salad numbers 1, 2 and 3.

No. 1
Dissolve one package lemon Jello in two cups hot water. Place in refrigerator to cool. When mixture begins to thicken, add 1 cup drained kraut and 2 green peppers cut in rings.

No. II
Mix 1 cup drained kraut with 1/2 cup pimentos and serve with French dressing.

No. III
Mix 1 cup drained kraut, 1 cup mayonnaise or Miracle Whip 1 cup grated raw carrots and a few walnuts.

For a number of years anyone who mentioned a "burger" was talking about a hamburger. This isn't true anymore. There are just about as many different kinds of "burgers" as there are people to make them. Until recently I had never

heard of beanburgers, but they are delicious. Recipes for them are very flexible. Basic ingredients are beans, meat and onions.

Brown three or four cups ground beef, ham or left over roast with two medium size onions. Add five or six cups cooked pinto beans. Season to taste and simmer until flavors are blended.

This makes an ideal one dish meal. Green pepper, chili powder, garlic salt or other seasonings may be added if desired. Serve over hamburger buns. Add a green salad and dessert and you have an ideal noon or evening meal.

Next time you want to make hot sandwiches, try the following recipe.

Hot Meat Salad Sandwiches
1 cup ground cooked meat
1 tablespoon chopped pickle
1 tablespoon chopped onion
3 tablespoons salad dressing
salt and pepper to taste
4 slices bread
softened butter or margarine
Mix meat, pickle, onion, and salad dressing. Add salt and pepper.

Toast bread on one side. Spread untoasted side with butter or margarine and salad mixture. Put sandwiches on broiler rack and broil until meat mixture bubbles and turns brown.

Homemakers who fail to read labels on ready-made garments are missing out on ideas for preserving the life and beauty of the garments. New methods of laundering different types of materials are being developed constantly and manufacturers attach tags explaining preferred methods on each garment.

Let's be very careful to take advantage of scientific developments to prolong the life and beauty of wearing apparel.

The following paragraphs appeared on the Woman's Page of the July Farmer Stockmen. It is being re-printed for the benefit of homemakers who do not read this farm publication. Before you start reading, ask yourself this question, "Could I be one?"

Chronic Griper
By Hattie B. Jones
Once I looked into the mirror just to view what I could see... not to view my facial features, but the flaws concealed in me. My life's curtain then was lifted... one great fault was there unfurled... I'd become a chronic griper... almost sored on the world. Just that

The Cottage
SERVING "THE WEST'S BEST FRIED CHICHEN"
Also Steaks And Sea Foods
Boxed Orders To Go PO 3-4805
Hiway 60 2 Miles West

Farm And Ranch Loans
Long Term
Low Interest
ETHRIDGE-SPRING
Agency, Friona
Phone 8811

McFarland continued by saying that he was not sure about the value of the "frog-a-lizer" to a man's crop, but that by pumping lake water in lieu of ground water, everyone would benefit. He stated, "The past few weeks we've noticed that several cases of encephalitis have been reported throughout the southern High Plains. The health authorities have told us that certain types of mosquitoes are carriers of the dis-

morning I'd been murmuring... how the wind did howl and blow... filtering dust upon the table... banging shutters to and fro.

As I watched the screen before me, other faults came into view... Suddenly alert I murmured, "There is something I must do." It took time to overcome this bad habit which had been... but a shadow o'er God's sunshine... hardly could a ray shine in.

New Grain Cars



Good news for grain shippers is coming from Cleburne, Texas, where Santa Fe Railway crews are producing three specially-equipped cars a day on an assembly line. Nearly 450 are being built, featuring a double-plug door with a leak-proof gasket, instead of old-style doors that must be backed with a removable grain door or liner to keep loss to a minimum. The small upper portion of the door is used for loading and provides access for sampling by grain inspectors, while the bottom remains tightly sealed until unloading. The new door expedites loading and virtually eliminates loss in transit, the railroad reports.

REAL ESTATE LOANS

HOME LOANS

Conventional

F.H.A.

G.I.

Home Improvement

BUSINESS BUILDING LOANS

First Federal Savings & Loan

HOME OFFICE
4th & PILE
CLOVIS, N.M.

BRANCH OFFICE
2nd & ABILENE
PORTALES, N.M.



WE
HAVE

MOVED!

TO OUR NEW BUILDING

ON U.S. 60 WEST

OF FRIONA

Parmer County Implement Co.

FRIONA

PH. 2201

GOT INSECT PROBLEMS?

MIDGE

SEVIN-ENDRIN-TOXAPHENE

FLEAHOPPER-CARELESS WORMS

BIDRIN-PARATOX

BOLL WORMS

DDT AND OTHER FORMULAS

VEGETABLE INSECTS

ALL TYPES OF MIXTURES APPROVED BY PURE FOOD LAWS

Phone 9001

16 Years Of Experience

Since 1947 Elvie has been assisting and advising farmers in regards to their insect problems. We are familiar with all types of insects in this area, and can save you money and time in destroying them and saving your crops. Are you worried about Midge in your grain? We want to assist you if Midge threatens your crop.

AERIAL SPRAYING

The Fastest Answer To Your Insect Problems

BENGER AIR PARK

Phone 9001

Friona

SAVE A BIG BUNDLE NOW



This is the big one you've been waiting for! The Sale-Of-The-Year on Falcons, Fairlanes, Super-Torque Fords. (Ford Trucks, and cream-puff used cars, too!) Total Performance cars of proved durability. Hurry now--to your neighborhood Ford dealer's

OFFICIAL FORD CLEARANCE