The Weekly Sentinel.

By HALTOM & GIBBS. Entered at the Postoffice of Nacogdoches, Texas, as Second-Class Mail Matter.

VOL. XIX. NACOGDOCHES, TEXAS, THURSDAY, NOVEMBER 21, 1918. No. 46.

SALE OF

LADIES

BATH ROBES

For this week only we place on sale large selection of Bath Robes in all the leading colors.

Check Plaids with large pockets; with Belt Cords and Satin Trimmings; sizes 16 to 44.

$3.95	Robes	$3.19
4.50	Robes	3.95
5.95	Robes	4.95
6.95	Robes	5.45
7.50	Robes	6.45

Mayer & Schmidt
INCORPORATED

GERMAN U BOATS SURRENDER TODAY

Twenty German Submarines Surrendered to Rear Admiral R. W. Tyrwhitt Today.

(By Associated Press)

LONDON, Nov. 20.—Twenty German submarines were surrendered to Rear Admiral Reginald W. Tyrwhitt, thirty miles off Harwich this morning at sunrise, according to a press association dispatch. They are the first U-boats to be turned over to the allies by Germany.

A DAILY TRAGEDY.

(Baltimore American.)

A hand went in his pocket,
And his face grew deadly pale,
For the female of the specie
Will put things there for the mail.

WILSON TO SAIL FOR EUROPE DEC 2

(By Associated Press)

WASHINGTON, Nov. 19.—President Wilson plans to sail immediately after the opening session of congress on December 2nd, for Europe, to take part in the discussions and settlement of the main features of the peace treaty.

This decision to accept the invitation of the allied premiers was made known last night in a formal statement from the White House.

ALLIED SHIPPING LOSSES.

(By Associated Press)

LONDON, Nov. 20.—Allied and neutral shipping losses in October totaled 93,000 tons, the British Admiralty announces. The British losses amounted to 84,000 tons.

Bolsheviki Infantry Is No Match For Allies

GERMAN NAVY NO MATCH FOR THE ENGLISH

(By Associated Press)

LONDON, Nov. 20.—Captain Persuis, a German naavl expert in a lengthy article in the Berlin Tageblatt, says that the German navy was no match for the English navy, and that when the sailors mutinied last month and refused to go out and give battle when so ordered, that many lived were saved, and that the entire German navy was saved from destrouction and rendered an invaluable service to them country.

GRUSOME FIND IN ANGELINA COUNTY.

Quite a grusome story is published in yesterday's issue of the Lufkin News, concerning a former reputed citizen of Nacogdoches county, but from which this editor refrains from looking up the connection. It seems that a Lufkin real estate man was making a business trip by automobile somewhere in Angelina county, and on his trip, he was informed by a lady near Huntington, that it was said that a Mr. W. N. Rose of that community was reported to have a corpse on his premises which had not received the rites of interment. Mr. E. J. Conn, the real estate man, hurried on with his trip, and when he came back, he went up to the house of Mr. Rose, introduced himself, informed him of the rumor, and upon inquiry obtained the followng facts: Mr. Rose said that he moved from Nacogdoches county several years ago to Huntington, and that on the 15th day of September, 1915, his little girl died; that she was never buried, but that he had kept the body in his possession, had moved the third time. The body had never been embalmed, only nature had been allowed to take its course during four years of decomposition. Mr. Rose gave as his excuse for holding the child the statement that he wished to bury the dead by the side of his mother in the city of Fort Worth, but that he was too poor to carry out his desire, and that he was still awaiting the time when this could be accomplished. Briefly these are the facts of the case. As for comment the following from the Lufkin News is apropos: "Mr. Conn departed with the information detailed above, leaving the Rose family as he found it, some of the children playing around the yard, and one of the smaller sisters sleeping her last, long sleep not far removed from the house, under a mass of weather-beaten boards, subject to removal of course at any time when those in charge of the little body see fit to sell off and wander away to other fields in search of greater pastures, when, too, her emaciated frame, the tenement of clay, would go to make up part of the caravan drifting aimlessly around until such time as they, too, would fall by the wayside."

Bolsheviki Today Are Bombarding Russo-Allied Positions on Left Bank of Divna.

(By Associated Press)

ARCHANGEL, Nov. 20.—The infantry attacks have been repulsed, the Bolsheviki forces along the Dvina today were bombarding the Russo-Allied positions on the left bank of the river at Tulgas. The allied artillery is replying vigorously.

Since late in December the Bolsheviki forces have been trying stubbornly, but fruitlessly, to drive the allied forces up the Dvina river to north of its junction with Viga. The small amount of ice in the river at this time of the year is helping the enemy gunboats.

The enemy apparently possesses a large amount of river craft upon which they have mounted naval guns brought from Petrograd. As long as the boats are able to move the Americans and the British are combatting great odds.

The enemy infantry, however, is no match for the allies, the Bolsheviki losses in killed wounded and captured being five times that of the allies.

PRESIDENT WILSON TO CROSS ON BIG TRANSPORT

(By Associated Press)

WASHINGTON, Nov. 20.—President Wilson and the American delegation to the peace conference will cross the Atlantic on a big army transport, convoyd by dreadnought and flotilla destroyers, officials announced today.

Consolidate Telegraph Companies

(By Associated Press)

WASHINGTON, Nov. 20.—The consolidation of the services of the Western Union and Postal Telegraph Companies, under government control was announced by Postmaster General Burleson today, effective Dec. 1st next.

COURT DOES NOT PASS ON MOTION FOR REHEARING

(By Associated Press)

AUSTIN, Nov. 20.—The court of criminal appeals did not pass upon the Attorney General's motion for a rehearing in the statewide prohibition case today.

GERMAN TROOPS HAVE OCCUPIED MINSKI.

(By Associated Press)

LONDON, Nov. 20.—A Stockholm dispatch to the Central News says that German troops have occupied Minski, in Lithuania. Half a million released war prisoners are advancing thru the Ural mountains. Arrangements are being made to supply them with food and clothing.

For the benefit of those who desire to send a Christmas reminder to our soldier boys, nearly all the stores that handle holiday goods have put them out early this year. Do your Christmas shopping early and avoid the rush.

The "Daddy" Of All Riding Planters

is shown here. It was the first one offered Southern farmers, and is still their favorite. More than 100,000 are in use. The

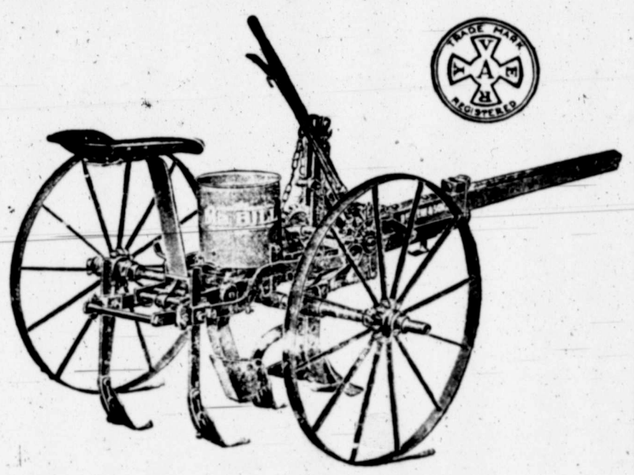

Avery "Mr. Bill"

plants on a level, on beds, or in furrows. It has ample strength to carry a wide sweep or a standard middle burster bottom.

Raising and lowering is done without rollers, belts or links; hence, there is no lost motion to cause trouble after planter has been used a few years. Seed plates are driven by one pair of beveled gears and action is positive at all times.

This planter can be fitted with regular cotton hopper or the famous Avery Single Seed Hopper. In changing hoppers you use only your bare hands.

Let us show you other points that make the Mr. Bill your best buy in planters.

Cason, Monk & Co.

GOVERNMENT OF UKRAIN COLLAPSES

Kiev Has Been Captured By Troops From Astrakhan Says Kiev Dispatch.

(By Associated Press)

COPENHAGEN, Nov. 20.—The Ukranian government has been overturned and Kiev has been captured by troops from Astrakhan, according to a Kiev dispatch to Swedish newspapers. The Ukranian National Assembly has fled, and a provisional government has been established by the captors of the city, who apparently are commanded by General Denikine, leader of the anti-Bolsheviki forces.

SEATTLE WORKERS STRIKE TO RELEASE TOM MOONEY

(By Associated Press)

SEATTLE, Nov. 20.—After a protracted session lasting until past midnight, the Seattle Metal Trades Council, representing approximately 35,000 workers, early today voted to strike to bring about the release of Thomas J. Mooney and his confederates. An attempt will be made to make the demonstration an international affair, union men say. Arthur Sanderson, leader of the British Labor party will be requested to secure Mooney's release. No date is set for the strike.

FOR TRADE—A registered stallion and two jacks. Will trade for anything of value, or sell on time. A. G. Edens, office phone 185, res. 137. 20-3tdw

GERMAN FLEET TO SURRENDER SOON

Plan Nearing Completion For the Approaching Peace Conference.

(By Associated Press)

LONDON, Nov. 19.—The program for the surrender of the German fleet, as the result of the conference had between British and German naval authorities, is that the ships will leave the German ports Wednesday and will be taken over by the allies Thursday.

King George and the Prince of Wales will review the grand fleet on Wednesday. Later the fleet will sail for the rendezvous assigned for surrender ceremony.

Considering the surrender of the German ships to the allies, a German wireless message received here says that at a meeting of the U-boat crews at Wilhelmshaven, Nov. 15th, it was resolved to take the submarines out whenever the necessary orders were given.

The plan for the approaching peace conference are discussed prominently by some morning newspapers here, and according to the Daily Express the arrangements are nearing completion.

GENERAL INCREASE IN THE EXPRESS RATES

(By Associated Press)

A general increase in express rates were announced today by Director General McAdoo.

GOVERNMENT STUDY GERMAN FINANCES

U. S. Will Undertake to See What Germany is Capable of In Way of Repatriation.

(By Associated Press)

WASHINGTON, Nov. 18.—A study of Germany's financial situation has been undertaken by the government agencies here, with the view of throwing light on the ability of the German nation to pay big sums as repatriation for the devastation of the invaded countries.

Germany's national debt is now said to be thirty-five billion, or almost two-thirds the estimate of her national wealth. Although there has been no official announcement or intimation of the aggregate amount which the allies expect Germany to pay, it is certain to run into the billions of dollars.

POSITIVE PROOF.

Should Convince the Greatest Skeptic in Nacogdoches.

Because it's the evidence of a Nacogdoches citizen.

Testimony easily investigated.

The strongest endorsement of merit.

The best proof. Read it.

Dr. J. A. Drewry, dentist, S. Fredonia St., Nacogdoches, says: "I have suffered from kidney weakness and inflamation of the bladder. I have used Doan's Kidney Pills and have gotten great relief. My former endorsement of Doan's Kidney Pills holds good, and I am glad to back it up."

Price 60c, at all dealers. Don't simply ask for a kidney remedy—get Doan's Kidney Pills—the same that Dr. Drewry had. Foster-Milburn Co., Mfgrs., Buffalo, N. Y.

BRITISH STIMULATE GOLD PRODUCTION

(By Associated Press)

LONDON, November, 15, 1918 The British Government has oppointed a committee to stimulate the production of gold in the British Empire. It is composed of Lord Inchcape, Sir Thomas Elliott, Sir Charles Addis and W. H. N. Goschen.

ADLAI T. MAST WEDS.

News has reached the city that Lieutenant Adlai T. Mast, a prominent young business man of this city, who has been engaged in the aviation service of the government the past several months, was married a few days ago to Miss Lois Wilson at Sugarland, Texas.

Mr. and Mrs. Mast are in San Antonio, now, but will be at home in this city as soon as Mr. Mast is discharged from the service.

The bride formerly lived in the city, and has visited here since, and has many admiring friends here. She is a gracious, accomplished young woman, possessing all the sweet traits of character that endear her to those who know her, and among whom she is very popular.

The bridegroom is one of our most capable and progressive yonug business men, who gave up his business for a time to serve his country. He, too, is universally popular with the people of the community, and it is needless to say that a most cordial welcome is in waiting for their return to citizenship.

CROWN PRINCE NOW IN PLACE OF SAFETY

AMSTERDAM, Nov. 15.—Officers of the German air service have taken the Crown Prince and his eldest son to a place of safety, according to the Tageblatt of Berlin.

TEDDY PIERCE DIES OVER IN FRANCE

A message was received by the family in this city last night announcing that Teddy Pierce, son of Dr. and Mrs. C. C. Pierce, had died of bronchial pneumonia in France.

The young man was about nineteen years of age, and was reared in this city where he enjoyed the respect and esteem of all who knew him. He was a noble, worthy young man, full of ambition and patriotism, and when his country sent out a call for young men to help fight its battles he volunteered and went out from this city with the Coast Artillery Co., which was trained and stationed at Galveston for some time, and later mustered into the regular service and sent overseas.

Thus another gold star has been aded to the service flag of Nacogdoches county, bringing the number up to twenty so far as reported, and the memory of each will live as a monument to the patriotism and sterling integrity of the young manhood of the present generation.

All Nacogdoches county will enter into profound sympathy with Dr. Pierce and family in the loss of their noble son, and would console them with the happy though that as he went forth to fight the battles of religious and civic righteousness, there logicaly follows the assurance that a better home has been prepared for him, where there will be no more wars, and no more sickness.

The reports for the past year showed prosperity, and the faithful and efficient work done in all departments of the church was said to be in some respects the best for years. This was especially true of the church finances.

This was also the more gratifying in view of the fact that the members of the church have been liberal supporters of all the departments of the war work.

The annual conference of this church meets at Timpson the 27th of the present month, at which time the preachers will be assigned for another year.

Among the young men in town today being called for physical examination are: Cleby Hilliard of Port Arthur; Dewey Mills of Lufkin; Willie Heflin, Lee Fulghum, Mr Currie and Willie Jopling of Garrison.

NEW HUN GOVERNMENT APPEALS TO PEASANTS

(By Associated Press)

AMSTERDAM, Nov. 15.—The New German government has issued an appeal to the peasant population asking for a formation of a peasants council for the purpose of organizing the food supply.

AMERICAN MISSION TO GERMAN HEADQUARTERS

(By Associated Press)

LONDON, Nov. 15—An American mission will leave on Saturday for Spa, German headquarters, according to a French wireless dispatch received here.

POPULATION MULHAUSEN RISES AGAINST GERMANS

(By Associated Press)

PARIS, Nov. 16.—A German airplane arrived in the French lines yesterday morning, bearing a message from the mayor of Mulhausen, requesting that a French regiment be sent there to maintaain order. The population, full of enthusiasm, has risen against the Germans who are retiring in the utmost disorder.

PERSHING TO RETURN SICK AND WOUNDED

(By Associated Press)

Steady Stream of Men From France Should Now Begin to Cross Imemdiately.

(By Associated Press)

WASHINGTON, Nov. 16.—Orders have been issued to General Pershing to begin to return at once all men who have suffered casualties, all sick and wounded who can be moved, and convalscents. A steady stream of these men should begin immediately to cross the Atlantic. The camps at home will be cleared out to prepare for the return of the expeditionary forces, and the process will be expedited.

Owing to the unusual composition and the brilliant record of the Rainbow division, it probably will be the first sent home. The return of the commissioned personnel of the army to civilian life will be effected by dividing the present list of officers into three classes, as follows: Those desiring commissions in the regular army; those willing to hold themselves available for future service, as reserves, and those desiring an honorable discharge.

WAR WORK CAMPAIGN HAS BEEN EXTENDED.

The United War Work campaign, which was to have ended today, has been extended until Wednesday.

Nacogdoches county has subscribed to date about ten thousand dollars, or very little better than half of our quota, in cash. A number of the communities are falling short, the city of Nacogdoches included, and only several have subscribed their quota.

The same state of affair seems to exist all over the district, the only county so far reported over being Polk.

About the only bossible explanation of this state of affair would be the signing of the armistice, doubtless causing some to believe that the money would not be needed, which, however, is a mistaken idea, as much or more money will now be needed.

This is the only campaign in which Nacogdoches county has not done her part, and let us not at this late day cloud our enviable record, but let's awaken and double our quota by next Wednesday.

MILK TOAST DIET TOO MUCH FOR HER.

"I doctored for years with only temporary relief. My liver was very bad, after eating I would always have such a fullness in my stomach and my heart would palpitate. I could not eat milk toast without distressing me. Since taking a course of Mayr's Wonderful Remedy, more than a year ago, I can eat anything my appetite desires." It is a simple, harmless preparation that removes the catarrhal mucus from the intestinal tract and allays practically all stomach, liver and intestinal ailments, including appendicitis. One dose will convince or money refunded. Stripling-Hazelwood & Co.

AUSTIN MEN ANTICIPATE A BEAR FEAST

(By Associated Press)

AUSTIN, November, 15, 1918. A number of Austin men are living in anticipation of a feast of of bear meat, while the bear is fattening. Bruin was brought out of Mexico and sold in Brownsville. After various adventures, he at last arrived here asa gift, and his owner has decided to treat his friends with a taste of his flesh.

PERSHING SOLDIER INSPIRES S. A. DRIVE

SAW RESULTS OF GREAT WORK WHICH WAS BEING ACCOMPLISHED.

BUSINESS MAN IS ENLISTED

Great Drive for Funds for S. A. Work Places Houston at Head of American Cities in Campaign.

Back of the fine success of the recent drive for the Salvation Army War Service Fund was the impulse and purpose of an artilleryman who went to France with the first Pershing forces in 1917—that the great work the Salvation Army was doing for him and his fellow soldiers must have its proper recognition and support by the people back home. Over and over again he and his fellows benefitted by the work of that great organization; over and over again they found its workers eagerly, cheerfully and courageously spending themselves in service for the men in the ranks through the day and through the night, in times and places which gave to such service a peculiar and tremendous value in sustaining the morale of the men.

This soldier has been there, where "at night the troubled earth between the lines is carpeted with pain"; where "death rides whistling in every wind," and where "the very mists are charged with awful torment." He knew the awful pull against a fellow's manhood—in the slow, tedious hours of trench duty amid foul mire, and vermin, and cold and wet, and the nerve-racking crash and concussion of high explosives. And he knew how nearly heavenly it seemed, on coming—mired, cold weary and sometimes nearly mad—from that hell of trench duty, to find the simple, earnest men, or the pure, homey women or girls of the Salvation Army right there with a cheery word, and the yet more cheery deed of hot coffee or cocoa, or doughnuts or pies or sandwiches.

And in the days off from trench duty, how the deft fingers of those wholesome women, as they plied needle and thread mending the rent jacket, or trouser, or sock, or sewed on a missing button, proved a magic telescope lens piercing through distance and time, bringing up vividly those other faces and hands of mother, or sister, or wife, and making more precious than ever the home ties. And in simple thankfulness, there formed in that soldier lad's heart the purpose that the folks back home should know of the service he and his fellow warriors were getting from the Salvation Army workers, and should generously support that service.

And, over and over again as the soldier wrote to his home folks, came the story and testimony concerning the work of the Salvationists, and his urgent, reiterated plea for aid for it. And in the head and heart of the hard headed and successful man to whom he wrote—a man who formerly had only seen its work to criticise—was planted a virile germ of sympathy and interest for the Salvation Army.

Before the days when Irvin Cobb and other peers of the quill challenged the attention of the nation to the wonderful work of that organization, a quiet, unassuming Pennsylvanian, with wide and successful experience as a campaign organizer, came to Houston at the command of Brigadier George Wood and Commissioner Estill, but between the quite general feeling among many business and professional men then that its work was duplicating the Y. M. C. A and similar organizations, and the lack of definite knowledge or convincing testimony as to the extent and quality of the service of the Salvation Army, he found it pretty nearly impossible to enlist the organization necessary to make a campaign successful, and was just about ready to conclude he had undertaken a hopeless task.

Finally, in a conference with the leader of another great war service drive, he learned of the business man referred to above—and he found that the germ planted by that soldier in France had become a full grown conviction that the Salvation Army's work deserved generous recognition and aid, also an equally strong purpose that this city should do her share. Through his personal help and counsel other leaders were interested; in ever widening and intensifying circles the interest grew, and an effective organization was enlisted. Houston's citizens, and those throughout the county, were given the opportunity to help our soldiers through the Salvation Army and have responded so heartily and generously as to win for our city and county the very first place in the United States in the national $5,000,000 drive. But back of it all—the earnest gratitude of a "Sammie"—Corporal Joseph Lynch Calvert. And through his interest our community found its opportunity to do a creditable service.

The fund has passed the $49,000 line, being increased since Friday by $32.50 from Chairman Daley of block 38, $485 additional from the Employers' club of the Universal Snipbuilding company and $300 from the "Big Stick" committee, making the grand total now $49,221.28.—Houston Post, August 12, 1918.

"THEY'RE ARRIVALS" SAID S. A. GIRLS

UNDISTURBED BY NEARBY LANDING OF NUMEROUS HEAVY HUN SHELLS.

PRAISE IN "VIOLENT TERMS"

Collier's Weekly Writer Says Officers and Privates Are Emphatic in Telling About Salvation Army Work.

(By James Hopper, in Collier's)

The reason that we wanted to see The Salvation Army hut was that, all the way up here, everyone we talked to, from general to private, had gone out of his way to enlist us in a violent and (it seemed to me) unreasonable partisanship. That is why I went into the Salvation Army hut, to see.

It was night, by this time, and the place we entered, lighted only by a few sputtering candles, was made vast and mysterious by the great shadows which massed in the corners and pulsed in the depths of the high ceiling. It was, as a matter of fact, I think, some big deserted barn, but it had the aspect of an old and ruined cathedral. At first this is all one saw—the old, thick stone walls; the floor of beaten earth, smelling damp; the high ceiling, patched, where there were holes of suspicious shape, with white squares of tent canvas; the candlelights, each with its humid little halo. Then we saw that beneath the candles were tables, and about the tables chairs, and that at some of the tables men, American soldiers—coated still with the mud of the trenches, their steel helmets upon their heads, their gas masks beneath their chins—sat reading or writing.

Here, by the counter, was another group of soldiers. One of them, back from his turn from the trenches was holding forth to others who had not yet been there. He was a young lad, very young (how very young most of these soldiers look!); a stripling of a lad, tall and lithe. His attitude toward what he had just been through was one of intense and eager satisfaction. He was like a freshman just out of his first football game still athrill with it, and tremendously anxious for the next.

One of the boys further away rapped on the counter for attendance. A moment after the canvas screen behind parted, a young woman appeared. She was a young woman and most becomingly gotten up in a khaki-colored costume which had something about it of military chic. And when she spoke it was with a low, well modulated voice, and her eyes were bright and frank. Many of the soldiers came forward now to be waited on, and she did this graciously as any queen (fairy-tale queen, I mean) who loves her people very dearly and is bound to share their worries and their trobules and is filled with tenderness for their hardships and their perils—we could see she was adored.

After she had attended to many wants we introduced ourselves, and she invited us behind the canvas screen to see her kitchen. The kitchen was merely the farther end of the building; like it, it had grimy stone walls, a damp earthen floor, and an absurdly high ceiling patched with canvas. But on the ground was a field range, and there were, besides, a deal table, several rough chairs, barrels, boxes, and cans of provisions, and in a corner a little tent which was her home. We sat at the table and, while observing secretly meanwhile the fact that she possessed humor and tolerance and understanding, a mind as beautiful as her external charm, we pursued our severe investigation (though now we knew). We asked why The Salvation Army, around these "diggins," was more popular than other organizations. She deprecated such talk, of course. She said the other organization was an admirable one, and that it and hers worked together in mutual helpfulness and amity. But when we pressed our questioning she at last admitted that perhaps the unreasonable partisanship of the soldiers of the sector was due to the fact that her hut made hot chocolate and doughnuts and pies (once more the chocolate, doughnuts and pies!). She called her helpmates, two blond Salvation lassies, and asked them statistics on the subject, and they said the record was this: one day they had made fifty pies and two thousand (I say two thousand) doughnuts.

As we talked there had been a number of heavy detonations near by, and I, wishing to show I had been in this sort of thing before (man will always show off before woman), said: "You have a battery stationed near by, haven't you?" But she, in a rapid parenthesis, answered negligently: "Oh, these are not departures; they're arrivals," and went on with the subject thus disturbed. Now, a departure is when you shoot at the other fellow, and an arrival is when the other fellow is shooting at you (and coming close). For the first time I noticed, hanging on one side a steel helmet, on the other a gas mask. A dinner engagement is a dinner engagement; our watches shake them as we might, now told us it was time for dinner with the brigadier general, and so, not liking (for the moment) the brigadier general at all, we said good-bye and went to dine with him.

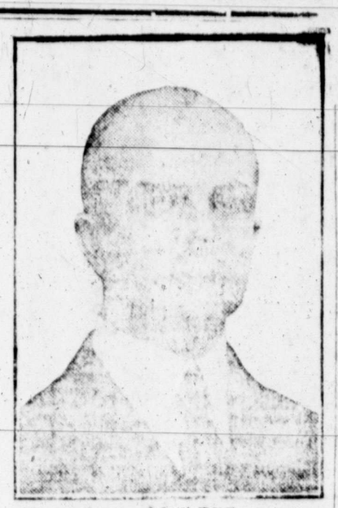

L. A. COULTER
State Director United War Work Campaign.

When representatives of the Seven agencies in Texas met to plan their joint campaign, L. A. Coulter was chosen as general for the job, because of his years of successful organization work. As State Secretary of the Y. M. C. A. he has put across many big undertakings. The smoothly working organization which he has completed in every county and community of the State speaks for the success of the campaign. He predicts a fifty per cent oversubscription of Texas' quota, which Director General Jno. R. Mott is asking of every state because of the largely increased size of the army and because of the increased needs of welfare work among the idle soldiers when peace comes.

DELICIOUS CORN MUFFINS

Here's an old fashioned recipe for corn muffins that has recently been revived and used with unusual success in several of the larger New York hotels: To make three and a half dozen muffins take one quart milk, six ounces butter substitute, twelve ounces of light syrup or honey, four eggs, pinch of salt, two ounces baking powder, one and a half pounds cornmeal and one and a half pounds rye flour. The butter and syrup should be thoroughly mixed; then add the eggs gradually. Pour in the milk and add the rye flour mixed with cornmeal and baking powder.

Rev. Tolbert F. Weaver and mother, Mrs. Jennie Weaver, went to Timpson this morning, where this afternoon they will attend the funeral of Robert Weaver, a nephew of the minister, the grand-son of the lady. Mr. Weaver died at his home in Longview yesterday with a complication of pneumonia, following an attack of influenza. He had just attaintd the estate of manhood, and was a very robust young man in the full enjoyment of health and all the happiness that his life can bring when he was stricken down. Like the other members of the Weaver family, Mr. Weaver was a lifelong christian and was ready to go if it was the will of his Master. He is survived by a young widow to whom he was married a few months ago, and she, too, is reported to be very ill with the same trouble. Mr. W. G. Barron, an uncle of the deceased, accompanied Mr. and Mrs. Weaver to Timpson, and will also attend the funeral.

MARSHALL STONE WAS WOUNDED IN FRANCE

Through letters from other soldier boys the information is gleaned that Marshall Stone, son of Mr. G. W. Stone of this city, was wounded some seven weeks ago, but that he is recovering nicely and hopes to soon be all right again.

The many friends of the patriotic young man will be rejoiced to learn that his wounds are not serious, and that he will soon be up again.

The Sentinel has two scholarships in the Tyler Commercial college for sale. tf

Subscribe for the Sentinel

A tip to the dry goods man: If some relief does not present itself on the horizon of the future pretty soon, it is not improbable to state that you may make a fortune selling tents—yes tents—no new residences are being built, and new citizens just will keep coming.

Mr. F. R. Penman went to Houston on a business visit today.

WHEN IN NEED OF A MONUMENT

Visit the Nacogdoches cemetary and ask the sexton to tell you who does the beautiful work you will see.

„GOULD

will be his answer. We have pleased the most exacting and will please you if given your commision. The same attention given a modest head-stone and larger work.

Gould Granite and Marble Co.
Jacksonville, Texas

Geo. F. Ingraham C. C. Watson
INGRAHAM & WATSON
Attorneys at Law.

Geo. F. Ingraham will only do office work and C. C. Watson will practice in al courts.

Office South Side Public Square

J. A. DREWERY
Dentist
Nacogdoches -:- Texas

LAND FOR SALE.

750 acres 9 miles west of Nacogdoches, gray sandy loam, red clay subsoil, unimproved, everlasting water, carries about half million feet merchantable timber with plenty of timber for fencing and general improvements. Price $10.00 per acre.

98 1-2 acres, 8 1-2 miles northwest of Nacogdoches, well improved, red sandy loam, 40 acres in cultivation, four-room house, running water, two good wells. One mile from school and one-half mile from church. Price $3,000.00.

150 acres, 2 miles northeast from Nacogdoches, gray sandy soil, plenty of everlasting water, all under fence, plenty of timber for improvements, six-room house, good tenant house, barn and outhouse all in good condition. Price $4,500.00.

HARRIS & HARRIS
18-4dw

It is reported that the Crown Prince, minus the crown, is with his father in Holland; has been shot while trying to cross the border into Holland; is with his troops at the front; has been removed to a place of safety, ad infinitum, etc. Be that as it may, the Crown Prince, minus the crown, has tasted his last drop of French champagne, and is now experiencing the effects of the "morning after."

FOR SALE—One Kimball piano, beautiful finished, practically new. First $250 gets it. Phone 294 or address P. O. Box 215. 19-5d2w

FLOUR SUBSTITUTE RULE ABANDONED

The food administration announces that it has been decided to abandon **immediately** the eighty-twenty flour and substitute rule. Therefore, from now it will not be necessary for the merchant to sell, or the consumer to purchase substitutes when selling or buying flour. This means that a cosumer may now eat pure wheat flour bread without restrictions. This also applies to bakers who are now permitted to bake pure wheat bread.

The above situation was brought about by the present political situation in Europe and on account of there being more ships available for transportation of food. The enormous surplus of wheat held for the past three years in Australia, Argentine and India now become available for the needs of Europe.

While the restrictions on the consumption of wheat have been removed, it does not necessarily mean that the consumer should be lax in the conservation of other foods for the people of this country will undoubtedly be called upon to voluntarily make sacrifices of other food commodities in order that we can help to feed the population of the countries recently freed from the German dominator.

W. S. DAVIS,
Nacogdoches Cousty Food Administrator.

RED CROSS NEWS.

The Red Cross wishes to thank Mr. [illegible] for the generous donation of wood for our surgical dressing room. This is especially appreciated because of the high cost of fuel—will not someone else send us a load of 18-inch wood for our surgical dressing room? Will everyone read the following letters and govern themselves accordingly. You will see that not only our works but our monthly income will be needed for some time to come if we are to do our part in the great work of reconstruction. Our part in the **war** has been so small compared to other countries, that we should try to make up to them, now, for the greater sacrifices they have made in the past. But of course we shall do so, for Nacogdoches always does its part.

Following is a communication from Red-Cross headquarters to the county chairman. This letter was dated Nov. 9, two days before peace was declared.

Red Crossers—Keep on Working

I have just returned from a conference in Chicago, with officials from Washington, and from 5 other Division Headquarters. It is the unanimous concensus of opinion that, even though an armistice should immediately be signed, which would indicate an early peace, the work of the Red Cross will not in any way let up. With the exception of surgical dressings and some hospital supplies, the calls for furnished articles will be as great as ever.

Chapters should not relax their efforts.

Unlimited quantities of knitted articles will be needed, therefore keep knitting all the yarn we can send you. Peace will be a crucil test by whch the people of Amerca wll demonstrate to the world that we not only are "United in War" but we are also "United in peace," and will proceed with reconstruction abroad and at home with the same unselfish confidence in our national leaders as has made possible the marvelous results of our war work—abroad and at home.

I request chapters to secure greatest possible publicity to impress everybody with the fact that signing the armistice does not mean any appreciable change in the Red Cross work.

Yours very truly,
GEORGE W. SIMMONS,
Manager Southwestern Division

With the restriction on flour removed, and added leniency allowed in the matter of sugar, and other eatables, it is just possible that a man may now begin to think of his Thanksgiving dinner without fear of violating the law.

Mr. Hollis Mast is confined at home with the flu.

FOUR POUNDS SUGAR AFTER DECEMBER 1ST.

The food administration announces that the supply of sugar in the hands of the armistice therefore the situation has greatly improved. Beginning December 1st the allotment to the consumer will be increased to four pounds per person per month. The increase will also apply to public eating houses.

Manufacturers who receive their sugar on statement "A" manufacturers will have their allotments increased and in a few days certificates will be mailed them for their December sugar. The amount will be the same as for November plus 50 per cent of their average monthly consumption as shown on items 17, 18 and 19 on file with the food administration.

An additional amount of sugar will be available for curing meats by farmers Those who desire sugar for this purpose should notify the county food administrator who will secure sugar certificates from the Houston office for this purpose. Sugar for meat curing is not yet available, but it is expected that it can be furnished in a short while.

W. S. DAVIS,
County Food Administrator.

MARRIAGE LICENSES.

The following marriage licenses have been issued during the month of November to date:

Nov. 2. Roy Martin and Miss Lelia Mae Burke.

Nov. 5. Frank Fields and Miss Bessie Sowell.

Nov. 7. Nelson Collum and Miss Rosie Harden.

Nov. 9. Hardy Greer and Miss Bertha McIlwaine.

Nov. 9. Luther Johnson and Miss Minnie Parrest.

Nov. 9. B. W. Wheeler to Sarah Fears, col

Nov. 12. L. D. Burton to Miss Percilla Doghoy.

Nov. 13. Oswald Weber and Miss Jewell Myers.

Nov. 13. Willis Attoway and Miss Emma Hollis.

Nov. 13. Will Bailey and Mrs. Rena Bailey.

OUR BOYS OVER THERE.

Christmas will soon be here. The boys in France who have famliies and relatives in America are sending their labels home to be put on a Christmas box that will reach them by that day. But there are thousands of American boys over there who will not be remembered unless the Red Cross interests its people in the matter.

I have accepted a quota of 100 boxes to be filled here. The matter will be supervised by Mrs. Frank Sharp, and those desiring to fill one or more of these "good cheer" boxes will communicate with her. They must be ready to put in the mail not later than Tuesday next.

C. D. ATWELL.

KEEP YOUR WAR SAVINGS PLEDGE.

No feeling can approximate the thrill of elation we are now experiencing because of the magnificent victory of RIGHT over MIGHT. Coupled with that thrill is the keen satisfaction that we, War Savers, have had a share in the wonderful achievement.

Splendid work has been done in our county; magnificent results have been accomplished. We have supported our government by lending our money. Though, we have at the same time helped ourselves by making a good investment and by changing our habits of thoughtless extravagance to those of thrift and saving, the dominant purpose that has actuated the great mass of the American people has been that of unselfish, loyal patriotism.

But, our task is by no means finished. While the war has been won, there are great responsibilities and great problems confronting our government. Enormous sums must be expended before our soldiers who have so valiantly carried our flag to victory, can return to their homes and avocations of peace. The government must still spend $50,000,000 a day for many months to come.

In this work, War Savings must do its part! This is no time for the slightest relaxation on our part. Nacogdoches county has approximately $200,000 outstanding of War Savings pledges that MUST BE PAID! The Treasury Department has calculated on the receipt of this money. We have not completed our quota until we have actually bought and paid for the stamps pledged.

NOW IS THE TIME to buy War Savings Stamps and bring the boys back home!

Nacogdoches County War Savings Committee.

THE INFANTRY BOYS WILL YET SEE ACTION.

The New Texas Infantry Will Be Federalized—Date Not Announced.

Governor Hobby received official notification from the War Department Saturday of the designation of the three recently organized regiments of Texas Infantry. The date on which they will be drafted will be determined later.

This places the brigade of Texas Infatry in the same status as that of the two brigades of Texas Cavalry, with the exception that the date has been set for the federalization of the cavalry, which is January 2nd, next.

It will be remembered that a company of infantry was organized in this county by Capt. R. B. Walthall, who later resigned to serve the food administration, headquarters of which are now in Lufkin. Many Nacogdoches county boys are in the company, who may yet see action, although possibly not of the kind they might most desire, such as fighting the Boche.

Subscribe for the Sentinel.

"Buffalo Bill, where do you get saddles and pads for your Rough Riders.?"

„From Waco, Texas, made by Tom Padgitt Co.—Forty eight years in business—they don't hure your horse.

(Padgitt's ad has bee carried by the Haltom papers for forty years.)

Dr. M. W. P'Pool

Diseases and Surgery of the Eye, Ear, Nose and Throat, Refraction and Glasses.

Special attention given to relief of headaches and obscure nervous symptoms due to eye strain by careful refraction and fitting of glasses.

Residence phone 381. Office phone 590.
Blount Building. - - Nacogdoches, Texas

See me before you sell your cotton.

Allan Seale

Cotton Buyer.

Office over Kennedy's Drug Store.

MOVED

Toour new barn west of the public square, in rear of the express office.

Milk cows on sale all the time.

CASH, CREDITT, TRADE

BLACKBURN & MAST
Horses, Mules, Cows

HEAD AND NOSTRILS STUFFED FROM COLD

Don't stay stuffed-up! Quit blowing and snuffling! A dose of "Pape's Cold Compound" taken every two hours until three doses are taken will end grippe misery and break up a severe cold either in the head, chest, body or limbs.

It promptly opens clogged-up nostrils and air passages; stops nasty discharge or nose running; relieves sick headache, dullness, feverishness, sore throat, sneezing, soreness and stiffness.

"Pape's Cold Compound" is the quickest, surest relief known and costs only a few cents at drug stores.

EVER SALIVATED BY CALOMEL? HORRIBLE!

Calomel is quicksilver and acts like dynamite on your liver.

Calomel loses you a day! You know what calomel is. It's mercury; quicksilver. Calomel is dangerous. It crashes into sour bile like dynamite, cramping and sickening you. Calomel attacks the bones and should never be put into your system.

When you feel bilious, sluggish, constipated and all knocked out and believe you need a dose of dangerous calomel just remember that your druggist sells for a few cents a large bottle of Dodson's Liver Tone, which is entirely vegetable and pleasant to take and is a perfect substitute for calomel. It is guaranteed to start your liver without stirring you up inside, and can not salivate.

Don't take calomel! It makes you sick the next day; it loses you a day's work. Dodson's Liver Tone straightens you right up and you feel great. Give it to the children because it is perfectly harmless and doesn't gripe.

You'll Never Know How Good This Coffee Is Until You Try It-?

WORDS cannot adequately describe the fine flavor of Luzianne Coffee. You've got to taste it yourself. Won't you try Luzianne next time?

Luzianne is packed in sanitary, air-tight, full-measure tins—impurities can't get *in* and the flavor can't leak *out*. It has been made very easy for you to get acquainted. You take no chances. If Luzianne doesn't taste better than any other coffee you ever tried, your grocer will refund your money. So, buy that first can today.

LUZIANNE coffee

"When It Pours, It Reigns"

ROBUSTNESS

Nature has not been prodigal with everybody in the matter of robustness. Many, all through life, must stand guard and combat colds, coughs, bronchitis or perhaps more serious pulmonary ailments. For nearly five decades

SCOTT'S EMULSION

has been helping to turn weakness into strength. For those who are delicate, with tender lungs, weak throats and a proneness to debility and anæmia, the definite nourishing and tonic qualities of Scott's are of special value.

Scott & Bowne, Chemists, N.Y. 18-5

GIVE "SYRUP OF FIGS" TO CONSTIPATED CHILD

Delicious "Fruit Laxative" can't harm tender little Stomach, liver and bowels.

Look at the tongue, mother! If coated, your little one's stomach, liver and bowels need cleansing at once. When peevish, cross, listless, doesn't sleep, eat or act naturally, or is feverish, stomach sour, breath bad; has sore throat, diarrhœa, full of cold, give a teaspoonful of "California Syrup of Figs," and in a few hours all the foul, constipated waste, undigested food and sour bile gently moves out of its little bowels without griping, and you have a well, playful child again. Ask your druggist for a 50-cent bottle of "California Syrup of Figs," which contains full directions for babies, children of all ages and for grown-ups.

Possibly there may be a question in the minds of some as to why the casualty list are yet being published, now that the war is over. This has been explained before, but for the benefit of those who may not have seen it, we will state that the war department is behind in making up the lists, and that they are then printed and mailed to the newspapers and held for release dates. The lists will continue to come until they have been cleared up—possibly some month or six weeks.

The casualties of the United States in the present war have been exceedingly light, comparatively speaking. As a matter of fact the death rate in the army has been lower than that in civilian life.

However, there has been many a boy to cross the waters to fight the battles of democracy who will not return. A golden star expresses its sad message in many a home, where a little mother has lost her boy. May the shining star remind her of the hope of the world and the cause of righteousness for which her son fought, and may she in some way be comforted by the knowledge that her sacrifice was for the cause of the Giver of Life, and may she gain consolance in the promise of the future home in heaven, where her golden star will shine again with all the radiant happiness that the Son of Man can bestow.

We wonder if the shortage of water in Lufkin has anything to do with the scarcity of houses in the city of Nacogdoches?

Success does not come; one must break one's way to it.

Of course the rabbit has other troubles, but he isn't subject to arrest for traveling without a tail light.—Ex.

Col. George M. Bailey of the Houston Post has disgraced the democratic party. Listen to what he says: "The Germans are going to hold an election in January. We will wait for that and then we can measure the amount of consideration they deserve by the size of the democratic majority they return." How could even so brilliant a satellite in the field of satire as Col. Bailey conceive of a democratic party in Germany?

Again the Sentinel must call attention to the fact that it cannot publish contributed articles which come in without a name signed to it. The name will be withheld if desired, but it is necessary that we know who the writer is. This is not a local rule, but prevails with all newspapers. Some worthy contributions come in this way, which of necessity have to be left out, whereas they would gladly be published if the signature was there.

Irregular bowel movements lead to chronic constipation and a constipated habit fills the system with impurities. HERBINE is a great bowel regulator. It purifies the system, vitalizes the blood and puts the digestive organs in fine vigorous condition. Price 60c. Sold by Stripling, Haselwood & Co.

Putting it off today won't get it done tomorrow. An advertisement in this paper today will bring business tomorrow.

Mr. and Mrs. E. Y. McDuffine Garrison are visitors to the city today.

WAR PROGRAM FOR ALL PUBLIC EATING PLACES IN AMERICA

ANNOUNCEMENT MADE BY FOOD ADMINISTRATOR.

General Orders Issued Covering Every Phase of Cooking Service and Conserving Foodstuffs.

The "War Program for Public Eating Places of America" has been announced by the United States Food Administration. It is released simultaneously over the United States and the rules became enforcible October 21, 1918. The initial issue of the pamphlet, consisting of twelve pages, has been struck off in 250,000 booklets and shipments were made from Washington to the forty-eight cities of the United States where the Federal Food Administrators have their headquarters.

Up to the announcement of a definite set of general rules governing public eating places, the program was somewhat nebulous and its application over the nation did not indicate so much a lack of uniformity as a variance in interpretation. The new rules embody twelve general orders. A failure to comply with any of the orders will be regarded as a wasteful practice forbidden by section 4 of the Food Control Act of August 10, 1917.

Conservation Necessary.

A clearly defined conservation program in public eating places is necessary in view of the fact that enormous quantities of food are dispensed in these places and various conditions are leading the public to patronize public eating places more than heretofore. It is estimated that nearly 9,000,000 people eat at the public eating places of America—hotels, restaurants, boarding houses, clubs, dining cars and so forth. The food consumption in these places is larger than in the average homes.

The program in many particulars is more strict than last year. It does not embody rationing. The plan is simply an appeal to the intelligence in public eating places of America to work out for themselves the means and manner of saving.

The twelve general orders which will govern all public eating places in food conservation after October 21 are as follows:

20 Per Cent Substitute.

General Order No. 1: No public eating place shall serve or permit to be served any bread or other bakery product which does not contain at least 20 per cent. of wheat flour substitutes, nor shall it serve or permit to be served to any one person at any one time more than two ounces of this bread, known as victory bread, or if no victory bread is served, more than four ounces of other breads (such as corn bread, muffins, Boston brown bread, etc.). Bread served at boarding cars, rye bread containing 50 per cent or more of pure rye flour and sandwiches are excepted.

General Order No. 2: No public eating place shall serve or permit to be served bread or toast as a garniture or under meat.

General Order No. 3: No public eating place shall allow any bread to be brought to the table until after the first course is served.

General Order No. 4: No public eating place shall serve or permit to be served to one patron at any one meal more than one kind of meat. For the purpose of this rule meat shall be considered as including beef, mutton, pork, poultry and any by product thereof.

General Order No. 5: No public eating place shall serve or permit to be served any bacon as a garniture.

One-Half Ounce Butter.

General Order No. 6: No public eating place shall serve or permit to be served to any one person at any one meal more than one-half ounce of butter.

General Order No. 7: No public eating place shall serve or permit to be served to any one person at any one meal more than one-half ounce of cheddar, commonly called American cheese.

General Order No. 8: No public eating place shall use or permit the use of the sugar bowl on the table or lunch counter. Nor shall any public eating place serve sugar or permit it to be served unless the guest so requests, and in no event shall the amount served to any one person at any one meal exceed one teaspoonful or its equivalent.

General Order No. 9: No public eating place shall use or permit the use of an amount of sugar in excess of two pounds for every twenty meals served, including uses of sugar on the table and in cooking, excepting such sugar as may be allotted by the Federal Food Administrators to hotels holding a bakery license. No sugar allotted for this special purpose shall be used for any other purpose.

Shall Not Burn Food.

General Order No. 10: No public eating place shall burn any food or permit any food to be burned, and all waste shall be saved to feed animals or reduced to obtain fats.

General Order No. 11: No public eating place shall display or permit to be displayed food on its premises in any such manner as may cause its deterioration so that it can not be used for human consumption.

General Order No. 12: No public eating place shall serve or permit to be served what is known as double cream, or cream de luxe, and in any event no cream containing over 20 per cent of butter fat shall be served.

The general plan includes among others the following interpretations:

Sparing use of cereals.

One portion of meat at a meal.

Service of as few fried dishes as possible, to save fats.

One teaspoonful of sugar to a patron at one meal.

No candies after meals.

No icing made with cane or beet sugar on cakes.

Wide use of vegetables and vegetarian meals.

Because of shipping space to carry coffee, economize in its use.

Discontinuance of service of cheddar cheese as garniture.

Ice to be served sparingly.

Elimination of fourth meal.

Elimination of meats at suppers and use of substitutes.

Simple fare for lunches and banquets.

Reduction in service plate and ware in public eating places and use of one plate instead of side dishes.

Standard menu cards, with foods set forth in English.

Cafeteria system recommended as money, time and labor saver.

Use of local and seasonable supplies.

All waste foods to be saved to feed animals or for reduction to obtain fats. No food to be burned.

Prices to be adjusted to meet reduction in quantity of food served.

Hotel, restaurant and public eating house proprietors are reminded in this connection of Herbert Hoover's pledge to the allies:

"I have taken the attitude for the United States that whatever the war food program of the allies requires of us, we are prepared to meet; that the world food conference need not consider whether or not we have supplies—we are prepared to find them; that their sole anxiety must be to maintain the health and strength of their people and conserve shipping to transport the American army; that we by the economy of our people, have the reserves in food to supply all necessities."

The State of Texas. To the sheriff or any constable of Nacogdoches county, Texas, Greeting:

Whereas on the 2nd day of September, 1918, J. G. McLarty recovered in the district court of Nacogdoches county, a judgment against J. R. Paine for the sum of Two Hundred Fifty Seven 62-100 ($257.62) Dollars, and costs of suit; and whereas, the said judgment is a foreclosure of a vendor's lien on the following described property, to-wit.

A certain tract of land situated in Nacogdoches County, Tex., about 15 miles northeasterly from the town of Nacogdoches, and bounded as follows:

"Beginning at the S. W. cor. of the L. Roscoe Survey of 100 acres in the East boundary line of the Henry Krober survey from which a Bull Bay 14 in., brs. N. 45 W. 9 vrs; thence N. 77 1-2 East 566 1-2 vrs. with the S. bdy. line of said Rosco survey to corner from which a pine 16 in., brs. S. 6 W. 5 4-10 vrs.; thence South 12 1-2 E. 372 1-2 vrs. to corner from which a red oak 5 in. brs. N. 23 W. 7 2-10 vrs. and said sand jack 5 in. brs. N. 32 1-2 E. 7 2-10 vrs; thence South 77 1-2 W. 566 1-2 vrs. to corner in E. boundry line of said Kraber survey from which a red oak 6 in. brs. N. 39 W. 8 2-10 vrs; thence N. 12 1-2 W. with said Kraber E. boundry line 372 1-2 vrs. to place of beginning; containing 37 1-2 acres of land, being the same land conveyed to me by R. E. Clifton et al and recorded in Vol. 72, pages 347-8 Deed Records of Nacogdoches County, Texas, as said Vendor's lien existed on the 1st day of February, 1913, and it is ordered and decreed by said judgment that said property be sold as under execution in satisfaction of said judgment. And if said property shall sell for more than sufficient to pay off and satisfy said sums of money, the excess should be paid over to the said J. R. Payne. But if said property should not sell for enough to pay off said sums of money, the balance due shall be made as under execution, and such order of sale shall have the force and effect of a write of possession, and the officer executing same shall make a good and sufficient deed, to purchaser hereof and place the purchaser of said property in possession thereof within 30 days from date of sale.

Therefore, you are hereby commanded that you proceed to seize and sell the above described property, as under execution, and make good a sufficient deed, to purchaser hereof and to place the purchaser of the same in possession thereof within 30 days after the day of sale, and you apply the proceeds thereof to the payment and satisfaction of $257.62 together with the interest that may be due thereon, and the further sum of $6.95, cost of suit, together with your legal fees and said sums of money, then you are hereby directed to pay over the excess thereof to the defendant, J R. Payne. But if you fail to find said property, or if the proceeds of such sale be insufficient to satisfy said judgment, then you are directed to make the money, or any balance thereof remaining unpaid, out of any other property of defendant, as in case of ordinary executions

Herein fail not, but due return make hereof within 30 days, showing how you have executed same.

Given under my hand and the seal of the District Court of Nacogdoches County, at my office in Nacogdoches, this 2nd day of November, 1918.

N. B. HALL,
Clerk District Court Nacogdoches County, Texas.

AT THE BASE HOSPITAL, FT. SAM HOUSTON

Clean white beds, the very best of attention from the surgeons and nurses, and plenty of cheer-up consideration from the Army Y. M. C. A. secretaries make confinement at the base hospital as attractive as illness or injury can be made. Mothers and other relatives and friends with their beloved soldiers in the hospital can find comfort in the fact that their boys are not being neglected. The "Y" man supplements the regular ministrations of the military and the Red Cross with frequent and regular visits, bringing books, writing the patient's letters, and complying with his every wish is nearly as it is possible for him to do so. The Y. M. C. A. secretary in the picture is making his regular afternoon visit at the base hospital, distributing books to the soldiers.

When the soldiers reach the convalescent period, the "Y" furnishes movies, entertainment, and music for the convalescing soldiers.

THE MAN AT THE COUNTER

He is one of the busiest men in the world—the "Y" man at the counter. He is as much a part of the military scheme of things as "chow" and taps. At least the soldier thinks so. The counter is crowded all the time, and the man at the counter proves his versatility by answering a thousand varieties of questions, selling stamps, giving advice, distributing stationery, helping the boys send money home, passing out good cheer, handing out literature, and doing all the other things that a "Y" man is expected to do.

This is a typical counter scene in a Y. M. C. A. hut. The picture was taken at Camp Pike, near Little Rock, Ark., one of the large cantonments of the country.

Who Among Your Friends Have Gone Into the Army or Navy Lately?

Get down their names and send each of them a

FRIENDLY, CHEERFUL GREETING

Show to them that you appreciate the work that they have done and are doing. Now, more thnn ever since the war is over do they need cheering up You will find just the cards you want in our big and varied assortment. Our holiday goods are on tisplay and we must have some toys for the children, so come in and look over line while it is complete.

Buy Early, Help Uncle Sam, yourself and everybody

The following staple items are money savers for you

Eight-quart Granite Water Pail, each 85c
Large Granite Dish Pan, each 75c
Small Tin Dish Pan, each 15c

Large Galvanized Wash Basin, each 25c
L. L. Sheeting, per yard 20c
"Bonnie" Bleaching, soft, per yard 30c

Take Advantage Of These Bargains

LEE & LEE, Inc.

C. U. WATKINS, Manager — Nacogdoches, Texas

CLEARANCE SALE

Our Stock is Too Large---We Must Reduce it---We Need The Money

In order to reduce our stock and raise the money we need, we have decided to give you the opportunity to buy merchandise at prices that cannot be compared, thereby saving you money, and at the same time helping us to reduce our stock. Below we give you only a few of the money savers we have to offer.

LADIES STYLISH BOOTS

In the following colors: black, gray and brown in high and military heels, $7.00 values. Clearance price ----$5.95
Same colors as above in $6.00 values, clearance --$4.95

We have a lot of odds and ends in stylish shoes, in all colors and style. Clearance price ----$3.95

LADIES HEAVY EVERY DAY SHOES AT $2.50

MISSES AND CHILDREN'S COATS

In black, navy, burgundy, green and brown. All in the very best styles. Sizes 2 to 10. Clearance price $2.95 to $6.95.
Sizes 12 to 19 Clearance Price ----$5.95 to $13.95
SPORT COATS (Special) ----$3.95

YOUR CHOICE OF ANY LADIES COAT SUIT IN OUR STOCK FOR ----$13.95

STAPLES ! STAPLES !!

35c Mercerized ginghams—Clearance price ----29c
30c Mercerized ginghams—Clearance price ----24c
30c Heavy outings—Clearance Price ----24
25c Cotton stripes—Clearance Price ----19c
55c Genuine A. C. A. feather ticking—Clearance ---45c

LADIES DRESSES

Our entire stock of ladies dresses consisting of embroidered silk poplin, embroideried satin, chiffon, taffeta, silk and many other materials. Colors, taupe, navy, burgundy, green, brown and black. Clearance prices from $7.45 to $14.95.

S. MINTZ

IT WILL BE TO YOUR INTEREST TO PAY US A VISIT—WE SAVE YOU MONEY

LADIES COATS

In silk plushes and wool coats. Colors: black, navy, Burgudy and brown and in the latest styles. Clearance prices:
$27.50 values ----$22.95
$22.50 values ----$17.95
$20.00 values ----$14.95
$15.00 values ----$12.95
$10.00 values ----$6.95

LADIES SHIRT WAISTS

In fancy voiles, silks, crepe-de-chines and georgettes, all neatly trimmed and very stylish—Clearance $1.25 to $3.95

SWEATERS FOR THE ENTIRE FAMILY

We have an extra large assortment of sweaters for any member of your family. Clearance prices from 75c to $6.95.

MILLINERY

At one-half price. We have a large varitey from which you can make your selection.

Food Fair Price List

REPORT OF PRICE INTERPRETING COMMITTEE—NACOGDOCHES, TEXAS, NOVEMBER 19, 1918.

G. N. Bright, T. Tilford, I. L. Sturdevant, Frank Goldsberry, W. F. Gintz, Chairman

Wholesale Price to Retailers.		Retail Price to Consumers
$11.40 to $11.65	Flour, ½bbl.per bbl.	$12.40 to $12.85
$11.40 to $11.65	Flour less than ½ bbls. quanties, per bbl	$12.75 to $13.25.
$9.93	Sugar	$11.43
8c	Bread, per 1lb loaf	10c
$1.10 to $1.20	Corn meal, per 25lb sk., 1lb basis	6c
$1.77 to $1.80	Peanut oil, per gal.	$1.95 to $2.02
36½ to37c	Fancy hams	42½ to 43c
$2.25	Pink Salmon	25c per can
$3.00 to $3.25	Red Salmon	35c per can
62 to 65c	Milk (Baby) evaporated	6½ to 7c per can
$1.40 to $1.45	Milk (Tall) Evaporated	15c per can
3 to 3¼c	Onions	4 to 4¼
$10.85	Rice, Fancy Honduras, per lb.	13½ to 14½c
3 to 3¼	Potatoes	4 to 4¼c
60c	Butter, Creamery, 1lb	6 to 7c over cost
39c	Cheese, per 1lb	7 to 8c over cost
	Eggs	5c per doz. over cost
8½ to 9c	Cal. B. E. Peas	10¾ to 12v
14½ to 14¾	Cal. Lima beans	16¼ to 19¾c
13½ to 13¾	Cal. Navy beans	16¾ to 19c
8⅞ to 10c	Cal. Pink beans	11¼ to 13½c

COMMENTS

Sell wheat flour, when sold in less than mill packed packages, 1½c per pound over cost. This also applies on barley flour, corn flour, rice flour and rye flour.

CONSUMER URGER TO WATCH PRICE REPORT

Elsewhere in the Sentinel will be found the report of the price interpreting committee for Nacogdoches county. This report is published for the benefit of the consumer. Newspapers are not paid for publishing this report, but they are urged to do so by the state food administrator and the price interpreting committee's report is given a prominent place by all the metropolitan papers.

The consumer should familiarize himself or herself with the retail prices quoted to the consumer and should not pay more. If merchants sell for more they do so at the risk of being penalized by the food administration.

It is reported that some of the merchants in the smaller towns of the county do not consider themselves as being bound by the prices fixed by the committee from week to week. This is a mistake and evidence is produced showing that they charge a higher price than is fixed by the committee the matter will be taken up with the enforcement division of the food administration.

The county food administration urges consumers to watch for the price interpreting committee's report and to know what they should pay for staple groceries. If higher prices are charged you, make a complaint, but don't make a complaint unless you can bring the evidence that you have been overcharged.

W. S. DAVIS,
County Food Administrator.

One of the most common causes of insomnia and restlessness is indigestion. Take one of Chamberlain's Tablets immediately after supper and see if you do not rest better and sleep better. They only cost a quarter.

All kinds of records can be of use, and even broken or scratched records will be scrapped to make insulating, etc.

IMMINENT ESTABLISHMENT RUSSIA AS FEDERAL STATE

(By Associated Press)

LONDON, Nov. 19.—General Skoropadski Hetman, of Ukraine, has issued a statement to Ukranians, calling attention to the imminent establishment of Russia as a federal state. He declare that Ukraine will enter the new government, says a German wireless.

When the chest feels on fire and the throat burns, you have indigestion, and need HERBINEto get rid of the dissagreeable feeling. It dives out badly digested food, strengthens the stomach, and purifies the bowels Price 60c; sold by Stripling Haselwood.

Subscribe for the Sentinel

111 TEXANS IN THE CASUALTY LIST

(By Associated Press)

WASHINGTON, Nov. 20.—The following casualties have been reported by the commanding general of the American Expeditionary forces:

Killed in action 360; died of wounds 223; died of disease 236; died of accident and other causes 3; wounded severely 91; wounded, degree undetermined, 230; missing in action 334; prisoners 7; total, 1,671.

111 Texans are contained in the list, as follows:

Killed in action—

Lieut. Wm. F. Bourland, Rock Springs; Sergeant Thos. E. Pincer, San Antonio; Sgt. Everett C. Shook, Rockwell; Sgt. Earl C. Byerley, Byrone; Cor. Joseph P. Davenport, O'Brien; Torsten O. Bryn, Cranfils Gap; Claude D. Best, Longview; Lewis A. Dulen, East Land; Lee H. Edwards, Glenrose; Marion May, Sommerville; Seth S. Shaw, Bangs; John W. Smith, Hemphill; Alpheus E. Stewart, San Antonio; Govan E. Quinn, Salado; William M. Collins, Humble; Joe Emile Olire, Houston; Martin L. Powers, Wilson; Leslie M. Roper, Itazca.

Died of wounds—

Sergeant Sam W. Tune, Valley View; Brittain Plez Cox, Lufkin; Obern H. Craft, Kyle; Emil Ziegelt, Fairbanks; Jas. A. Poague, Athens; Junius Nash, Hico; Herman P. Vogel, Giddings; Jno. S. Rosenberger, Gainesville.

Died of disease—

William E. Dreyer, Realeutos; Silas Green, Longstreet; Ollie P. Kelley, Tolar; Ebbie Newingham, Howe; Teddy C. Pierce, Nacogdoches; David R. Prather, Jacksonville; Miles C. Allbright, Buffalo.

Wounded severely in action—

Oliver D. Adams, Bivins; Lester Gordon, Brownlee; Jacob Mangelson, Fort Worth; Jas. F. Williams, Annona; John F. Matocha, Plum.

Wounded, degree undetermined—

Otto F. Zedler, Otlime; Robert H. Baker, Fort McKavett; Lyman Brewer, Kendy; John J. Lowe, Night; Joe H. Woodward, Pentress.

Missing in action—

Sergeant Lawrence C. Brown, Lovelady; Corporal William C. Lockyer, Sabinal; Corporal Louis L. Zuercher, D'Hanis; Corporal Jack Arnold, San Marcos; John D. Davis, Lockhart; Corporal Oscar T. Moore, Vanderpool; Corporal Jas. A. Rose, Dallas; Corporal Perce Barrow, Reisel; Roger A. Sutherland, Uvalde; Mechanic Henry Eitze, Thorndale; Raymond E. Vanbevern, Gonzales; George H. Parker, Emery; Esper P. Chandler, Dayton; Oscar O. Deering, Lohn; Hope T. Gill, Emery; Homer W. Griggers, Spring Creek; Aaron Haynes, Newell; Grover C. Hellums, Lockhart; Edward Crum, Pittsburg; Joseph Kott, Jarrell; Tom W. Nell, McCulley; Horace Hutton, Pinet; Bennie C. Young, Aberdeen; Henry Johnson, Cross Plains; Willie Landrum, Lockney; John Martin, Hutto; Albert A. Newman, Hondo; John C. Reddick, Simmons; Emmett A. Reeves, Yowell; Jim M. Reeves, Caldwell; Nixon Richter, Gonzales; Charlie P. Riley and Tom M. Riley, Woodson; Joe W. Ross, Rock Springs; Sergeant Luckett P. Bishop, Mathis; Sergeant Jas. C. Roe, Harper; Corporal Johnnie L. Elliott; Sinton; Thos. O. Craddock, Burnett; Bugler Alfonso G. Luna, El Paso; John H. Boren, Lake View; Gus Coyner, Maysville; Albert C. Boone, San Antonio; John C. Dunlap, Sipe Springs; Joneth N. Ervine, Oplin; Frank Shea, Galveston; Warren L. Henderson, Brazoria; Arthur V. Littlefield, Sipe Springs; Jos Rodriguez; San Antonio; Francis R. Seevers, Fredonia; Richard Turner, Caldwell; Adolph Villastrigo, San Antonio; Allen P. Walker, Orange.

Wounded slightly—

Lieut. Nelson W. Greeman, San Antonio; Corporal Geo. A. Ross, Rusk; William J. Bullock, Rule; William C. David, Colorado; Lex L. Roberts, Ft. Worth.

The following additions are reported by wire today: Lieut. Eugene M. Ellison, Dallas, killed in action; Private Davis H. Land, Lorraine; Barney L. Walker, Georgetown, wounded, degree undetermined; Private Nathan T. Hunerberg, Dallas, wounded slightly; John R. Davis, Chilton, in hospital; Corporal Leslie Dale Thompson, Beeville, returned to duty.

Protect the Children.

Children are as likely to get the grip and influenza as grown-ups. Foley's Honey and tar gives quick relief from all kinds of coughs, colds, croup and whooping cough; covers raw, inflamed surfaces with a healing, soothing coating, clears air passages, checks strangling, choking, coughing. Contains no opiates. Stripling, Haselwood & Co.

Mrs. A. O. Sage of Palestine, who has been visiting relatives and friends in the city several days, left for her home today.

Regulate the bowels when they fail to move properly. HERBINE is an admirable bowel regulator. It helps the liver and stomach and restores a fine feeling of strength and buoyancy. Price 60c. Sold by Stripling, Haselwood & Co.

PANCAKES FOR THE SOLDIERS' BREAKFAST

SALVATION ARMY IS SERVING THEM HOT AND JUST LIKE MOTHER USED TO MAKE.

Pancakes are the latest Sunday morning culinary innovation provided by the Salvationist nutmeat lassies who are working up close to the front line trenches in France.

Captain Geneva Ladd, one of the American Salvationist girls, who is going through shell fire and gas "over there", in a letter received in Chicago, had this to say about pancakes and doughboys:

"Pancakes are now the Sunday morning treat for the boys and we make thousands of them. We usually start pancaking at 8 o'clock in the morning, and the other morning at 11 o'clock the line was still so long of boys waiting that you couldn't see the end of it.

"We serve four to a boy in the first line, and more if he can get back again for seconds, or "butts" as they call them. Maybe it isn't a big job serving these cakes hot! And if you think it isn't a job choose a real hot July morning and have a real hot fire, and wear a soldier's allwool O. D. shirt, and it's a grand and glorious feeling."

Telling of the "make-shift" but which it has been necessary to use up at the front in that sector, Captain Ladd says:

"The boys like the meetings and how they sing! You should see the place we have in our town. Before the civilians left the place was used as a cafe. We have what was a bar-room with marble tables in it. The bar we use as a canteen, and sell chocolate instead of beer. A sign up reads in French: 'Keep your feet off the brass rail.' A room off the bar-room was a clubroom, so we have a Victrola and piano and comfortable chairs, where the fellows spend much of their time."

SALVATION ARMY IS WIPED OUT BY KAISER

KAISER DESTROYS ORGANIZATION IN GERMANY AND DIRECTS SPECIAL "HATE" AT HUTS AND WORKERS.

Paris.—According to advice received here, The Salvation Army in Germany and Austria has been wiped out of existence by order of the Kaiser, not only because it was founded in England but because Salvationists from all over the earth are in the trenches fighting under the various flags of the Allies. The fact that the American Salvationist relief workers have been made a militarized part of the American Expeditionary Forces, and have been working in the front lines with our boys, it is believed to have had considerable to do with the Kaiser's action. For the last six months the Huns have as strenuously attempted to "kill off" American Salvationist lassies who are working in the advanced zones, as they have women of the Red Cross, frequently subjecting them to terrific shell bombardments and gas attacks.

Advertise it in this Paper

Greatly Benefitted by Chamberlain's Tablets.

"I am thankful for the good I have received by using Chamberlain's Tablets. About two years ago when I began taking them I was suffering a great deal from distress after eating, and from headache and a tired, languid feeling due to indigestion and a torpid liver. Chamberlain's Tablets corrected these disorders in a short time, and since taking two bottles of them my health has been good," writes Mrs. M. P. Harwood, Auburn, N. Y.

Mr. O. M. Gibbs left today for Dallas on a little business trip.

Chamberlain's Cough Remedy.

Do not imagine that because other cough medicines failed to give you relief that it will be the same with Chamberlain's Cough Remedy. Bear in mind that from a small beginning this remedy has gained a world-wide reputation and immense sale. A medicine must have exceptional merit to win esteem wherever it becomes known.

Which Makes Her So Dizzy.

(From the Chicago News.)

Besides watching the Rhine Germany must now watch all points of the compass.

About Croup

If your children are subject to croup, or if you have reason to fear their being attacked by that disease, you should procure a bottle of Chamberlain's Cough remedy and study the directions for use, so that in case of an attack you will know exactly what course to pursue. This is a favorite and very successful remedy for croup, and it is important that you observe the directions carefully.

FRENCH ADVANCE GUARDS HAVE ENTERED ST. LOUIS

(By Associated Press)

PARIS, Nov. 19.—French advance guards yesterday entered the town of St. Louis, opposite Basel, Switzerland.

Sleep and Rest.

Stop coughing! you rack the lungs and worry the body. BALLARD'S HOREHOUND SYRUP checks irritation, heals the lungs and restores comfortable breathing. Price 25c, 50c, and $1.00 per bottle. Sold by Stripling, Haselwood & Co.

Mr. J. L. Bryan of Denison, who has been visiting his sister, Mrs. W. R. Wells, in this city for several days, left for his home today.

The Sentinel

HALTOM & GIBBS, Publishers

TELEPHONE ..... 94.

TRIBUTE TO DR. ELLIS MAST.

Chireno, Tex., Nov. 11.—Dr. Ellis Mast was born at Melrose, 1879, where he grew to manhood. He attended the common schools at Melrose, was a close student, and laid deep the foundation which promised his future usefulness. Graduated at Barnes Medical College May the 4th, 1904, and settled in the beautiful village of Chireno to practice his chosen profession.

Dr. Mast married Miss Lera Hall, Dec. 30th, 1903. He enjoyed an extensive practice and a beautiful home, where love and happiness reigned supreme until death called him to his reward.

Dr. T. A. Mast (brother) stayed with him day and night. Drs. W. K. Freeman, Blackwell, Clark and Cannon were summoned to his bedside but the case baffled the skill of these distinguished physicians. All was done that love and tender hands could do. Pneumonia followed influenza, and on the morning of Oct. 30th, surrounded by his wife, sister, father, mother and a host of friends, his spirit took its flight to its eternal abode. He was 39 years old.

He was an enterprising, wide-awake citizen, always on the side of right and justice.

As a neighbor we knew him, for we lived by him 13 years. There might be others as good.

As a physician he had a large practice and was respected and loved by all who knew him.

He joined the Masonic Lodge at Chireno when a young man, and lived up to the teachings and tenets of the order, and exemplified his fealty and devotion to Masonary until he died.

He served the Lodge as Junior Warden and Worshipful Master. He was buried with Masonic honors at the Chireno cemetery Oct. 31st, surrounded by a large company of friends and loved ones.

While we deposited his body in the silent tomb, ever remembering that the dust shall return to the earth as it was, and the spirit shall return unto the God who gave it, we expect to meet him in the Resurrection Morn, we weep not and mourn not as those who have no hope. His voice is forever silenced, we will never again meet him in open lodge but thank God we can meet him in the Celestial Lodge above, where heart aches will never come and partings will be no more

Rev. L. F. Smith read a few passages of scripture and delivered one of the most intellectual and logical talks we ever heard delivered by mortal man.

To his widow and loved ones you have our sympathy in this, your sad hour of trouble.

We can only point you to the blessed Son of God who alone can soothe your troubled hearts.

The rose with its petals has blossomed and flown,
The doctor with his good deeds is dead and gone
His memory we revered and were we to part,
But we cherished his kind deeds with a loving heart.

Though his body is buried and is mouldering to dust,
His name is untarnished and never will rust.
May his name live on and never be forgotten,
Until his body is raised from that lonely spot.

Weep not for him who has gone before
For many a time you have opened the door
To comfort and minister to his weary frame.
Though he is gone love the same.
loath were we to part,

Resolved that we send a copy of these resolutions to the county papers and wear the usual badge of mourning for thirty days.

R. H. FALL,
C. G. HOLLAND,
R. E. METTAUER,
Committee.

LUFKIN WATER.

We understand that Lufkin is having water hauled in cars from Nacogdoches, to supply the E. & W. railroad engines. Wonder why they did not ask Livingston to furnish them water. We have plenty of it now, and we are confident that it is much better water than that furnished by the town of Nacogdoches.—Livingston Enterprise.

Speaking elsewhere of the Lufkin water supply, the Enterprise says that he is familiar with the Lufkin water of old, having taken a bath in that city once upon a time and came out in worse shape than he went into it. At any rate the Lufkin water supply is a joke, and the Aqua Vitae of Nacogdoches may yet be the "water of life" for Lufkin inhabitants. (Not our famous minpure artesian.)

THE RETURNING SOLDIERS.

Not far distant in the future the soldiers are going to begin coming home—proud, triumphant, brave lads, with the knowledge of duty well done, will again take their places at absented posts. There will be a change in these lads. Thtre will be a new determination in their hearts, and new hope will shine in their eyes. They have seen humanity a molten mass in the cauldron of German steel. They have placed themselves in the service of a righteous cause and have met and conquered. Now they're coming home again. Let a reception be tendered that will in a small way be worthy of the sacrifices they have made. Let us make them feel that we have a place for them and a work for them to do.

It has not been announced by the government in just what way, and in what proportion the two million men in France will be demobilized, or when. The million or more in this country will be discharged very soon.

There is going to be some slight confusinon of course, with the return of so many men to the trades and professions, and the thousands of others, including many women, who will want to keep their places, but this will no doubt be minimized by a systematic handling of them by the government.

Great Britain has already announced her plan providing for the soldiers, and intends that everyone of them shall have employment. Pensions will be allowed for a certain time after discharge, and a great many of them will be placed in the civil service. Britain has more soldiers by far in the field than the United States, and it is reasonable to assume that the United States will do as good or better by her boys than England.

Give the soldier boys a just priority, make them feel that they are welcome, and that we appreciate the sacrifices that they have made for us.

A large Bremen newspaper says that Marshall Foch—has been murdered, that the English navy is flying the red flag, that Japan has declared war on the United States, and several othe things too numerous to mention This from a newspaper uncensored by the German government! Let us try an allied censorship.

NACOGOCHES CO. MEMORIAL

Now that the great world war is practically over, many of our good citizens will doubtless be thinking of a suitable and lasting way by which we may express our appreciation for the brave Nacogdoches county boys who gave their lives for the cause of universal frtedom. It is a just pride that no county in the State of Texas, and perhaps no section o fthe United States, population considered, furnished more young men for sarvice than our county. Certainly those boys who have lost their lives in the defense of liberty, and those also who left business and home to fight our battles while we were made secure in the comforts of home, should be remembered in a substantial and enduring manner. I am taking the liberty therefore of suggesting that with the return of peace and normal buiness conditions we should take steps to erect in the city of Nacogdoches a great and permanent edifice to be known as "Nacogdoches County memorial Hall," on the corner stone of which should be placed the names, first, of the men who lost their lives in the great war; second, that this be followed be a complete list of all those who have been in the armed service of the nation during the war. This great and permanent building could have an auditorium for meetings of public character and for which we now have no adequate or suitable place. Then it might also have rooms in which relices of the county historic value may be kept, and provision also for a good public library for all the county. It seems to me that we should take steps to put this matter under way while it is upon the hearts of the people, and not allow the lapse of time to dull or feelings and make us forget the high and holy privilege of remembering our heroes in a substantial and worthy manner. I would suggest that the citizens think of this memorial and that we have a mass-meeting, to which delegates from the entire county shall be invited and at which the nature of the memorial shall be determined.

Sincerely,
M. C. JOHNSON.

Judge J. C. Box, congressman-elect from this end of the district, viz. Jacksonville, visited Beaumont Saturday, as the guest of a company of citizens of that city, was shown the deep water project and plans for the development of that port. According to a local paper of that city, the congressman seems to have been "converted." Well enough and good, but we believe that Judge Box will ably represent the whole of the district.

A lizzard has been found which measures sixteen feet from head to tail. Distinguished ichthyologists and herpetologists were amazed to hear of the enormous lacertilian reptile, which was found in the wilds of Borneo, and is said to be a flesh-eating monster. Next!

GERMAN PROPAGANDA WORKS IN THE U. S.

(By Associated Press)

WASHINGTON, Nov. 18.—Government agents see evidence that the German propaganda machinery in the United States is again being put in working order to promote a sentiment of leniency toward Germany in the peace terms.

A concerted movement is apparent, officials say, in the utterances of many individuals and a few organizations formerly active for German interests, and some newspapers.

I have an unlimited amount of peanut sacks. Forest Gee. 18-dw-tf.

WAR SAVING SOCIETY REPORT FOR SEPTEMBER

The report of War Savings Stamps sold, and pledges redeemed through the agency of the War Savings Societies in Nacogdoches county is given below. It barely holds its own with that of September, and the city of Nacogdoches is still lagging, not quite $6,000 against $20,000 in the county.

There is no report from the schools, because of the unavoidable interruption by influenza. November and December MUST do a great deal better than this if Nacogdoches county wants to have the supreme satisfacion of being one hundred per cent patriotic, not seventy-five per cent, nor even ninety-nine. In order to bring about this, the schools must help in the next six weeks, as well as every society, every agency, and every individual in the county.

Nacogdoches—

Methodist Aid, $1,036.25; Baptist Aid, $147.00; First Presbyterian, $1121.25; Cason, Monk & Co., $281.70; Julius Eichel Dry Goods Co., $700.00; Tucker, Hayter & Co., $45.00; Stripling, Haselwood & Co., $35.00; Nacogdoches Grocery Co., $220.75; Southern Pacific Co., $30.00; Orton Hill, $1386.50; Swift Bros. & Smith, $188.00; Altar Society, $125.65; Frost-Johnson Lbr. Co. $331.00; Thomas & Richardson, $146.50; Wilson Grain Co., $80.; Equitable Fraternal Union, $65. Total, $5990.00

County—

Alazan, $120.00; Appleby, $1,070.00; Caro, $334.25; Chireno, $41,90.00; Cushing, $5144.70; Decoy, $136.75; Garrison, $2,619.25; Gravel Ridge, $270.00; Lilbert, $235.00; Mahl, $292.85; North Church, $411.00; Pleasant Hill, $5.65; Shady Grove, $385.00; Swift, $70.75; Trawick, $775.00; Linn Flat, $5.00; Union Cross, $35.00; Woden, $22.25 Total, county, $20,391.45. Grand total, $26,392.05.

Reported sales through War Savings Societies have aggregated up to November 1st, $255,231.75.

Thirteen War Savings Societies in so many schools were organized in October, from which we confidently expect excellent returns, as well as from the school societies organized last spring, and which have pledged themselves to active work for the remainder of the campaign.

LEAH ZEVE,
Chairman Woman's Committe,
W. S. S.

COURT REFUSES TO REVIEW MOONEY CASE

(By Associated Press)

WASHINGTON, Nov. 18.—The Supreme Court today refused to review the case of Thomas J. Mooney, labor leader, under sentence to die December 13th, for murder in connection with a bomb explosion two years ago in San Francisco.

CHAPLAIN WRITES OF THOS. PLEUCKER'S DEATH

The following lettter has been received by Mr. Augus Pleucker, from Chaplain M. Wallace, Base Hospital No. 17, A. E. F., concerning the last hours of his brother, who died of pneumonia n France, Sept. 13.

"A few days ago your brother, Thomas R. Pleucker, Machine Gun Co., 64th U. S. Infantry, was brought to this hospital on account of pneumonia. Here he secured every care and attention that he could have received in any hospital at home. But, as you have doubtless been informed already, the end came on the 13th inst.

Your brother was a true soldier, patient and brave in his illness, and he passed to his reward in peace. His body was buried in the cemetery near the hospital, a beautiful place. The grave is properly marked and will be well cared for. Whatever personal effects your brother may have left will be forwarded to the Effects Section of the army n France.

You will kindly convey our regards and sincere sympathy to your mother in her sorrow. May the Heavenly Father bless and comfort you all and hasten the day of victory for our country and peace for the world.

Yours very truly,
MAC H. WALLACE.

Thomas R. Pleucker was born and raised in this county. He was born July 5, 1892, making him 26 years of age. He has a host of friends in this community who were made sad with the news of his death, and who deeply sympathize with his loved ones behind. It is indeed gratifying to his relatives and friends to know that everything possible was done for him. He died like a man in the service of his country, having given his all that justice and righteousness might be saved to the world.

Mr. R. B. Walthall went to Houston on business with the food administration today.

THICK, GLOSSY HAIR FREE FROM DANDRUFF

Girls! Try it! Hair gets soft, fluffy and beautiful—Get a small bottle of Danderine.

If you care for heavy hair that glistens with beauty and is radiant with life; has an incomparable softness and is fluffy and lustrous, try Danderine.

Just one application doubles the beauty of your hair, besides it immediately dissolves every particle of dandruff. You can not have nice heavy, healthy hair if you have dandruff. This destructive scurf robs the hair of its lustre, its strength and its very life, and if not overcome it produces a feverishness and itching of the scalp; the hair roots famish, loosen and die; then the hair falls out fast. Surely get a small bottle of Knowlton's Danderine from any drug store and just try it.

THIS WEAK, NERVOUS MOTHER

Tells How Lydia E. Pinkham's Vegetable Compound Restored Her Health.

Philadelphia, Pa.—"I was very weak, always tired, my back ached, and I felt sickly most of the time. I went to a doctor and he said I had nervous indigestion, which added to my weak condition kept me worrying most of the time—and he said if I could not stop that, I could not get well. I heard so much about Lydia E. Pinkham's Vegetable Compound my husband wanted me to try it. I took it for a week and felt a little better. I kept it up for three months, and I feel fine and can eat anything now without distress or nervousness."—Mrs. J. WORTHLINE, 2842 North Taylor St., Philadelphia Pa.

The majority of mothers nowadays overdo, there are so many demands upon their time and strength; the result is invariably a weakened, run-down, nervous condition with headaches, backache, irritability and depression—and soon more serious ailments develop. It is at such periods in life that Lydia E. Pinkham's Vegetable Compound will restore a normal healthy condition, as it did to Mrs. Worthline.

FORMER NACOGDOCHES CO. BOY KILLED IN ACTION.

The many friends of Mr. Floyd Arthur Forse, a former citizen of this city who later made his home in Orange, will be pained to learn that he was killed in action Oct. 3. Mr. Forse is a son of Mr. T. B. Forse, who lives four miles east of town, and a brother of Mr. Forse of Orange.

Corporal Floyd Arthur Forse was in the 2nd divisional marine corps of the service. He was in the Chateau-Terry drive, where 7,000 picked marines fought off 90,000 Huns, thereby stopping the German drive toward Paris. He was severely wounded in action on June 7th, but recovered, and again took his place side by side with his brave comrades.

News of his death came in the form of the following telegram to his brother at Orange, Nov. 5:

Washington, Nov. 4, 1918.

T. B. Force, Orange, Texas.

Deeply regret to inform you that a message from abroad states that Corporal Floyd Arthur Forse of the marine corps, was killed in action on October 3rd. No particulars are available now but general information mailed to you today. Please accept my heartfelt sympathy in your loss of one who freely gave his life in the service of his country.

CHAS. G. LONG, Brig. Gen.

Thus another of Nacogdoches' former sons has laid down his life in the service of his country. No greater proof of his manhood or loyalty could be exhibited. All Nacogdoches joins in profound sympathy.

Lieutenant W. C. Johnson, and Lieut. H. B. Graves, of the Infantry company, are attending a conference with officers of the brigade in Houston today.

For Weak Women

In use for over 40 years! Thousands of voluntary letters from women, telling of the good Cardui has done them. This is the best proof of the value of Cardui. It proves that Cardui is a good medicine for women.

There are no harmful or habit-forming drugs in Cardui. It is composed only of mild, medicinal ingredients, with no bad after-effects.

TAKE

CARDUI

The Woman's Tonic

You can rely on Cardui. Surely it will do for you what it has done for so many thousands of other women! It should help.

"I was taken sick, seemed to be . . . ," writes Mrs. Mary E. Veste, of Madison Heights, Va. "I got down so weak, could hardly walk . . . just staggered around. . . . I read of Cardui, and after taking one bottle, or before taking quite all, I felt much better. I took 3 or 4 bottles at that time, and was able to do my work. I take it in the spring when run-down. I had no appetite, and I commenced eating. It is the best tonic I ever saw." Try Cardui.

All Druggists

J. 70

Cropper wanted to cultivate 40 50 acres good land on shares. R. Locke, Nacogdoches. 14-2wp

That Terrible Backache.

Mrs. G. Hyde, Homestead, ch., writes: "I had that terri- backache and tired out feel- , scarcely able to do my rk, but find by using Foley dney Pills that I soon feel like new person." Foley Kidney ls help the kidneys throw out isons that cause backache, umatic pains and aching nts. Stripling, Haselwood & .

I have today made a contract 1500 pieces of fur on tre 1st y of January, 1919. If you ve any fur bring same to me d I will give you St. Louis ces.

A. ZEVE.
Opposite Hazel Bldg.

Full of Cold: Had the Grip.

Many will be pleased to read w Lewis Newman, 506 North- nd St., Charleston, W. Va., was stored to health. He writes: was down sick and nothing uld do me any good. I was ll of cold. Had the grip until got two 50c bottles of Foley's oney and Tar. It is the best medy for grip and colds I ev- used." Stripling, Haselwood Co.

TAX NOTICE.

I will be at the following aces on the date mentioned for e purpose of collecting taxes r the year 1918:

Douglas, Monday, November .

Cushing, Tuesday and Wed- sday, November 26 and 27.

Sacul, Thursday and Friday, ovember 28 and 29.

Garrison, Thursday and Fri- y, December 5 and 6.

Appleby, Saturday, December .

Chireno, Monday and Tues- y, December 9 and 10.

Etoile, Wednesday, December th.

Melrose, Thursday, December th.

Linn Flat, Saturday, Novem- 30.

J. C. MELTON,
Collector Nacogdoches County, Texas. 5-3td-3w

ot drinks at Kennedy's. 1td

DEMOBILIZE ALL MEN IN THIS COUNTRY

One Million Seven Hundred Thousand Men in This Country Affected.

(By Associated Press)

WASHINGTON, Nov. 16.—Orders have been issued for the gradual demobilization of all troops now in this country, General March announced today.

There are 1,790,000 men under arms in the United States. The demobilization orders for 200,000 men have been already issued, and these men may be in their homes in the next two weeks.

When the plans are completed for the demobilizatiion, thirty thousand men will be discharged daily, said General March.

How a Salesman Suffered.

R. J. Porter, Sterling, Col., writes: "I suffered with a painful, weak back. As a traveling salesman I had to pick up my grips, and the pain when I straightened up was awful. I was induced to try Foley Kidney Pills. Relief was immediate. Say, there are great." Prompt and tonic. Stripling, Haselwood & Co.

GERMANS VIOLATING ARMISTICE TERMS

COMMITTING ACTS OF VIOLENCE AND PILLAGING AND DESTROYING.

(By Associated Press)

LONDON, Nov. 14.—German soldiers are committing acts of violence against the inhabitants, and are destroying and pillaging, contrary to the terms of the armistice, according to a French official wireless message received today.

The message, which is from the allied high command to the German high command, says that the alied command expects the German command to take measures to stop the violence. If the acts continue, it is stated that the allies will take the necessary seps to stop them.

Rice bran $3.15 per sack. Branch-Patton Grocery Co.

Willard STORAGE BATTERY SERVICE STATION

Copyright registered, 1918.

What's a Battery Expert?

Expert: "One who has special skill, experience or knowledge."

Every Willard expert must have all three when it comes to handling batteries.

Our experience immediately tells us where your battery troubles lie; our knowledge tells you what needs to be done; and our skill insures a workmanlike job.

We're at your service.

We want to tell you about Threaded Rubber, too, and give you a copy of the booklet, "A Mark with a Meaning for You."

We test, repair and recharge storage batteries, and always carry a full supply of battery parts, new batteries and rental batteries.

Phone 8. NACOGDOCHES BATTERY CO Phone 8

NEW RULINGS FOR MILITARY LIABILITY

The local exemption board of this city is in receipt of the following telegram, a copy of which has doubtless been sent to all boards, giving the board praise for its good work and instructing them in the further work required of them:

Austin, Texas, Nov. 12, 1918.
Local Board,
Nacogdoches, Texas.

The following message was received today from General Crowder:

"No. 3250. Wire all local boards and district boards the following message in full, including paragraphs 1, 2, 3 and 4: 'The Secretary of War has today issued the following order to the provost marshal general: You will at once instruct state headquarters and local and district boards immediately to discontinue all work connected with the classification of men who on September 12th, 1918, had attained their thirty-seventh birthday. You will further instruct said board to continue to complete as expeditiously as possible the classification of all registrants who on September 12th 1918, had attained their nineteenth birthday and had not attained their thirty-eventh birthday. You will finally, at the earliest appropriate moment, direct all local and district boards to issue questionnaires to all registrants who on September 12th, 1918, had attained their eighteenth birthday and not attained their nineteenth birthday and proceed with and complete as early as possible the classification of such registrants.

"Paragraph 2. Further orders will be issued later covering the matter of sending out questionnaires to all classifying eighteen year old registrants.

"Paragraph 3. In entering, pursuant to the foregoing instruments, upon what seems, in view of the mighty events of the day, to the final work of this character to be done by the selective draft service system, I extend members of that system congratulations upon their truly great achievements of the past year and a half, achievements that have taxed to the utmost the time, the ability, and the endurance of all those engaged in the work, and that have furnished the army to which in a large measure must be given credit for saving to the world both covilization and government by the people. To you, members of that system, must come a sense of duty well done. The country and the world know that it owes to you a debt of thanks and gratitude which cannot be measured by words, but only by the affection, the respect and esteem, now yours, of those among whom you live and from whom you have taken that which was beyond price.

"Paragraph 4. In undertaking the completion of your work under the orders given, I bespeak of you the same interest and tireless energy which has characterized your work in the past."

(Signed CROWDER)

Cut This Out—it is Worth Money

Don't miss this. Cut out this slip, enclose with 5c to Foley & Co., 2835 Sheffield Ave., Chicago, Ill., writing your name and address clearly. You will receive in return a trial package containing Foley's Honey and Tar Compound, for coughs, colds and croup. Foley Kidney Pills and Foley Cathartic Tablets. Stripling, Haselwood & Co.

Cheer up the boys in khaki—they love music—it keeps up their morale.

Subscribe for the Sentinel

FROM PRICE REPORTER.

For the benefit of the retail grocery merchants, who seem to have been under the impression that the administration work would cease when an armistice was signed by Germany, I am asking The Sentinel to publish the two following letters from Mr. Peden's office.

T. B. FLOYD,
Retail Price Reporter Federal Food Administration.

Houston, Tex., Nov. 13, 1918

Mr. T. B. Floyd,

Federal Price Reporter.

Dear Mr. Floyd:

Your letter of November 12th is an inspiring one because it shows that you have your finger on the pulse of events and realize that for a long time to come we will have a great duty to perform. Keep right on the job, increasing rather than decreasing the number of your reports.

In order that this may be done without delay, we are enclosing herewith price report blanks requested by you. It is about time we were sending out a fresh supply anyway, but through the rush of affairs at these headquarters this has been delayed a little longer than should have been the case.

Yours very truly,
JOHN H. RAGAN,
Director Education.

* * * *

To Chairmen Federal Price Interpreting Committees, Personnel Price Interpreting Committees, Personnel Price Reporters for the State of Texas—Friends and Co-Workers:

The signing of the armistice with the Central Powers does not alter our work in the slightest so far as our regular routine is concerned. The United States Food Administration remains in existence as a Food Control until legal peace is declared by the president, and while no one can look ahead and tell exactly when that hoped-for day will arrive, there is almost a certitude that not less than six months will elapse before that day approaches. You will, therefore, as members of the Federal Food Administration for Texas, continue in your work as outlined and as you have so well begun it, not letting anything interfere with the fair regulation of licensed food commodities.

Mr. Hoover advises Administrator Peden that all activities of the Food Administration will be continued through the armistice period, and there will be no relaxation of efforts to keep down profiteering to the last moment. The maintainance of the embargo will prevent depletion of our stocks by hungry Europe below our necessities any who contemplate speculatioin in food against the needs of these people can well be warned of the prompt actioin of the government.

Our task of feeding our men and the allies, as well as the countries recently released from the Central Powers control, means the increasing of our work of conservation tremendously. Keep this well in mind and stay splendidly on the job.

Faithfully yours,
E. A. PEDEN,
Federal Food Administration For Texas.

COUNTY COURT.

The fall term of county court convened today, and took up the criminal docket. Several pleas of guilty were entered during this morning, and some minor cases taken up.

Mr Tom Forse, wife and boy of Orange, where Mr. Forse is engaged in the drug business, are in the city visiting Mrs. Virgil Burrows, his sister. Mr. Forse is a former Nacogdoches citizen, and has many friends in the city, who are greeting him.

GET AN EDUCATION FOR WHICH THE BUSINESS WORLD PAYS CASH.

If You Can't Come After It, Let Uncle Sam's Mail Carriers Bring It to You.

Uncle Sam will carry our original, practical and modern course right to your door. By the use of a very thorough, practical course of telegraphy, Byrne Shorthand and Practical Bookkeeping, our school has grown very rapidly and the success of our students has been wonderful. Mr. Byrne, the author of these famous systems, and the originator of our practical methods of correspondence instructions, is at the head of our correspondence school department.

To show our faith in our methods, we have for several years, agreed at the completion of the course, to refund every cent of tuition if it is not satisfactory and as recommended. No other school can afford to give you such a guarantee, nor could we if we used their methods and systems.

Advantage of Mail Course.

Less cost—not one-sixth of that required to attend school.

No loss time or salary. You "earn while you learn," save your leisure time that might otherwise be wasted; make just as much salary as if you were not studying at odd times. You study at home. The education comes to you. The gain is clear. You use time you would otherwise throw away. Fill in and mail for free catalogue.

Name _____
Address _____
Course interested in _____
Correspondence Department Tyler Commercial College, Tyler, Texas.

Protect the Children.

Children are as likely to get the grip and influenza as grown-ups. Foley's Honey and Tar gives quick relief from all kinds of coughs, colds, croup and whooping cough; covers raw, inflamed surfaces with a healing, soothing coating, clears air passages, checks strangling, choking, coughing. Contains no opiates. Stripling, Haselwood & Co.

CONFIRMATION RECEIVED HENRY HUTSON'S DEATH

A few days ago The Sentinel carried a report of the death of Henry Hutson, son of Mr. H. M. Hutson, but at the same time there was some confusion in the name, and some hope was held out that it was a clerical error and that the young man might still be living. Mr. Hutson is now in receint of the following letter which confirms the death of the gallant, noble young man:

Headquarters 64th Artillery, C. A. C., American Expeditionary Forces, Oct. 16, 1918.

Mr. Henry M. Hutson,
Nacogdoches, Texas.

My Dear Mr. Hutson:

No doubt you have already been notified by the War Department of the death of your son, Henry, which occurred on October 9, 1918. Strgeant Hutson contracted pneumonia and after a brief illness passed away. He died in one of the American hospitals and during his sickness was given the best of care, being ministered to by the gentle hands of the Red Cross nurses.

In the midst of deep sorrow may the troughts of the principles of righteousnes for which your son willingly laid down his life be a source of great strength and comfort to you. May the God, even Jesus Christ, that comforteth those that are cast down be with you in His infinite tenderness and compassion.

Yours in Christ Jesus,
JAS. L. ROBINSON,
Chaplain 64th Artillery, C. A. C. American Expeditionary Forces

AN AGED MINISTER DIES THIS MORNING.

Rev. August Tubbe of the Dorr Creek community died at his home this morning at three o'clock. His body will be laid to rest in the Dorr Creek cemetery tomorrow afternoon at two o'clock, the Masonic fraternity of this city, of which he was an honored member, officiating.

The members of Milam Lodge No. 2, are called to meet at the lodge rooms promptly at one o'clock tomorrow afternoon to go with the Worshipful Master to the scene of the funeral.

Reverand Mr. Tubbe was seventy-nine years of age at the time of his death, and has been a citizen of this county the past sixty-four years. He is survived by his widow, two sons, Jack and William, one daughter, Mrs. Jeff Philips. As a minister in the Baptish church the deceased has long served the religious interests of his home and adjacent communities.

Mr. Tubbe has a large circle of friends in this community, among whom he was loved for his true worth. Mr. Tubbe has long been a member of the Masonic Lodge of this city, and has ever lived up to the teachings of Masonary.

The Sentinel joins the host of relatives and friends in extending sincere sympathy in the loss of their loved one.

WM. McCUISTIAN KILLED IN A MINE ACCIDENT

Mr. Jno. M. McCuistion is in receipt of a message announcing that his brother, Wm. McCuistion, had betn accidentally killed in a mine acident in Oregon. No particulars are given.

The body will be brought back and laid to rest in the cemetery at North Church.

Mr. McCuistion was reared in this county, leaving some years ago, and has a number of friends among the older settlers who will be pained to learn of his death, and who will enter into profound sympathy with the surviving members of the family.

Don't Invite a Cold or the Grip.

If you feel "stuffed up," bloated, bilious, languid or have sick headache, sour stomach, coated tongue, bad breath or other condition caused by slowed up digestion, a Foley Cathartic Tablet will give prompt relief. It is a gentle, wholesome, thoroughly cleansing physic that leaves no bad after-effects. Stripling, Haselwood & Co.

RUMANIAN PRISONERS IN AMERICAN LINES.

WITH THE AMERICANS IN ALSACE-LORRAINE, Nov. 16.—Rumanian prisoners began reached the American lines late yesterday. They stated that the Germans had freed them rather than give them food or provide transportation.

The Rumanians appeared in groups at different parts of the line. The Americans are furnishing them with clothing and supplies.

It is reported that the Germans along the entire line are withdrawing in large numbers.

OVER 100 HUN OFFICERS KILLED IN DISORDERS IN BRUSSELS

LONDON, Nov. 15.—Over one hnudred men, mostly German officers, have been killed in disorders in Brussels, and the Soldiers' Councils have been formed in that city and at Antwerp, says an Amsterdam dispatch.

Subscribe for the Sentinel

Fountain Pens

Conklin's self-filling ever ready writing pens.

A trial gives you a thorough realization of their convenience and reliability.

It is economy to buy the best.

$2.25 to $6.00

Swift Bros. & Smith Inc.

Phones 56 and 57

WHILE accnmulating for larger investments there is always encouragement to be gained from having one's SAVINGS working with safety and profit.

BEING a savings depositor with The Farmers' and Merchants' State Bank gives you certain privileges in addition to the intesest you receive and the security you enjoy.

THIS BANK affords you every possible convenience known to correct Banking Service.

STRENGTH SERVICE

FARMERS & MERCHANTS STATE BANK

NACOGDOCHES, TEXAS.

BOLSHEVIKI RESUME ATTACK AMERICANS

Storm Barb Wire Entanglements and Temporarily Reach Canadian Emplacements.

(By Associated Press)

ARCHANGLE, Nov. 19.—The Bolsheviki forces have resumed their attack against the American and British positions at Tulgas, on the Divna river.

On the morning of November 11th, after heavy bombardment from their gun boats, and barges the Bolsheviki infantry stormed the allied barbed wire entanglements and succeeded in temporarily reaching the gun emplacements of thhe Canadian artillery.

NO CHANGE IN RUSSIAN AND SIBERIAN SITUATION

(By Associated Press)

WASHINGTON, Nov. 19.—There has been no change in the Russian and Siberian situation from a military standpoint, Secretary Baer said today, and no plans have been made either for sending any additional American troops or for the withdrawal of any forces now operating in Siberia and European Russia.

TWO HUNDRED PERSONS KILLED IN EXPLOSION

(By Associated Press)

PARIS Nov. 19.—Two hundred persons were killed in an explosion at Wahn, southeast of Cologne, Germany, according to reports received here.

ONLY TEN PERCENT TEACHERS ARE MEN.

(By Associated Press)

AUSTIN, Tex., Nov. 19.—Only ten percent the teachers in Texas schools are men, according to a statement of Frederick Foy, professor of history at the University of Texas. He says that the demand for public school teachers is unprecedently great. Teachers of English and Spanish are much in demand.

A FORMER CITIZEN DIES AT DALLAS.

Carl Day, a well known citizen of Appleby, died at his home in Dallas last night with a complication of influenza and pneumonia.

The father of the deceased, Mr. S. W. Day, went to Dallas over the T. & N. O. this afternoon, and will likely bring the body back to Appleby for interment.

Mr. Day was about twenty-eight years of age, and is survived by his widow and two children He has been making his home in Dallas several years where he held a lucrative position and was doing well. He was a most worthy young man, and has many friends in Nacogdoches county, who deeply sympathize with the bereaved relatives left behind.

W. D. Lambert, a prominent citizen of Chireno, was a visitor to the city yesterday.

ORDER OF SALE

The State of Texas. To the Sheriff or any constable of Nacogdoches County, Texas, Greeting:

Whereas on the 1st day of October, 1918 W. Y. Hall recovered in the District Court of Nacogdoches county, a judgment against R. H. Burns for the sum of seven hundred forty-three 21-100 ($743.21) Dollars with interest thereon from the 1st day of October, 1918, at the rate of ten per cent per annum and costs of suit, and whereas, the said judgment is a foreclosure of a Vendor's lien on the following described property, to-wit:

A lot or parcel of land situated in Nacogdoches county, Texas on the Jas. Lody survey, beginning at the N. E. Corner of a 23 1-3 acres of land purchased by J. B. Stripling from Mrs. M. A. Dillon, a brick for corner; Thence west to the N. E corner. of a tract or parcel of land deeded to T. G. Vaught from E. A. Blount 70 vrs; Thence south 70 vrs. to J. E. Grayson's place, now owned by O. O. Turner; Thence east 70 vrs. to the N. E. corner of said Grayson's place; Thence north 70 vrs to the place of beginning, containing one acre more or less as is fully described in deed from D. W. Bruce, et al to R. H. Burns of date September 1st, 1915, and recorded in vol. 87, page 30, Deed Records of Nacogdoches County, Texas, to which deed and record thereof reference is here made for a more complete description of said land, as said Vendor's lien existed on the 1st day of September, 1915, and is ordered and decreed by said judgment that said property be sold as under execution in satisfaction of said judgment. And if said property shall sell for more than sufficient to pay off and satisfy said sums of money, the excess should be paid to the said R. H. Burns. But if said property should not sell for enough to pay off said sums of money, the balance due shall be made under execution, and such order of sale shall have the force and effect of a writ of possession, and the officer executing same shall make a good and sufficient deed, to purchaser thereof and place the purchaser of said property in posession thereof within 30 days from date of sale.

Therefore, you are hereby commanded that you proceed to seize and sell the above described property, as under execution, and make good and sufficient deed, to purchaser hereof and to place the purchaser of the same in possession thereof within 30 days after the day of sale, and you apply the proceeds thereof to the payment and satisfaction of said sum of $743.21, together with the interest that may be due thereon, and the further sum of $15.85, costs of suit together with your legal fees and commissions for executing this writ. And if the said property shall sell for more than sufficient to pay off and satisfy said sums of money, then you are hereby directed to pay over the excess to the defendant, R. H. Burns. But if you fail to find said property, or if the proceeds of such sale be insufficient to satisfy said judgment, then you are directed to make the money, or any balance thereof remaining unpaid, out of any other property of defendant, as in case of ordinary executions.

Given under my hand and the seal of the District Court of Nacogdoches County, at my office in Nacogdoches, this 13th day of November, 1918.

N. B. HALL,
Clerk District Court Nacogdoches County, Texas.

FOR SALE—Good harness and saddle horse. N. A. Roberts. 1twp

Subscribe for the Daily Sentinel

COUNTY COURT.

Several pleas of guilty have been entered in the county court, as follows: Ned Mosley, aggravated assault, fined $25.00; Oscar Collier, simple assault, fined $5.00; G. A. Phillips, disturbance, fined $1.00; Florence Parmley, disturbance, fined $1; Sam Moody, aggravated assault, plea of guilty, fined $25.00 and cost.

In the case of the State of Texas vs. Bob Means, he was convicted and fined $10.00 and cost.

The criminal docket is very light this term.

LAND FOR SALE.

750 acres 9 miles west of Nacogdoches, gray sandy loam, red clay subsoil, unimproved, everlasting water, carries about half million feet merchantable timber with plenty of timber for fencing and general improvements. Price $10.00 per acre.

98 1-2 acres, 8 1-2 miles northwest of Nacogdoches, well improved, red sandy loam, 40 acres in cultivation, four-room house, running water, two good wells. One mile from school and one-half mile from church. Price $3,000.00.

150 acres, 2 miles northeast from Nacogdoches, gray sandy soil, plenty of everlasting water, all under fence, plenty of timber for improvements, six-room house, good tenant house, barn and outhouse all in good condition. Price $4,500.00.

HARRIS & HARRIS
18-4dw

AN APPEAL

This Thanksgiving should mean more to us than any of the two hundred-odd that have passed down into history since the coming of the Pilgrims and the establishment of the annual custom of giving thanks for the fortunes of the year gone by.

To bring us this Thanksgiving this year myriads of men, your brothers of blood and racial ties, have answered the long roll and have laid down to sleep the long sleep till the coming of the end of time. Sixty-nine thousand Americans have died that there might be a wonderful Thanksgiving, "peace on earth, good will to men," this year. They have died or suffered death that we and countless others in a land where democracy rules unmarred by the filthy boot of the marks of the Hun.

Blood has run a crimson flood in Flanders; our countrymen, men from this very county, have swelled the red inundation with the pumpings of their hearts. Our country, our motherland where we have lived and played and prospered, has spent its shining treasure upon us with a hand that has hesitated not at the cost, if the cost but guaranteed us life, liberty and the pursuit of happiness.

In countless milions, our beloved country has spent its dollars to keep harm and the Hun from us.

Are we worth it? Let us search deep into our hearts and art. Have we done all that we could do? Can we reflect upon the part we have played to bring victory and in those reflections have the pleasing satisfaction of a work well done?

If we are truly thankful, then how will we express thanks? How will we celebrate this, the most momentous of all Thanksgiving days? Will we give vague expressions of gratitude to Providence, will we brag on what "we" have done, will we gormandise at an overloaded table and forget the famine now fastening its fangs on the families of those who have died for us? Will we be thanksgiving talkers or Americans appreciative of Thanksgiving and express our gratitude in concrete terms?

Give your thanks to Providence. Thank God that we and our loved ones have been preserved from the tortures that those of Belgium and France have suffered; thank God that our boys will no longer be exposed to warfare and death; thank God that our boys and the boys of other homes are coming back.

But realize that the mere giving of thanks this Thanksgiving day is not enough. Let us be worthy of giving these thanks by having done our duty and resolving steadfastly continue in that duty.

This Thanksgiving day can we look at the pledge we made last summer to save and invest in War Savings Stamps, with the satisfaction of knowing we have lived up to it like American citizens? Let us express our thanks in a way that our country and our soldiers can appreciate. Do not let this Thanksgiving day pass without redeeming our pledge to buy War Savings Stamps.

OUR BOYS MADE GOOD THEIR PLEDGE. HAVE YOU KEPT YOURS? dw

The Government

Has Ordered Christmas Clocks Moved Ahead Thirty Days.

This is done in order that they may handle all parcels and Christmas packages without delay. You must help now as you have helped before.

THE WAR IS OVER

and everybody will rejoice this Christmas as never before, and will necessarilly buy heavier than ever. We have carried out the instructions of the Government and have our full line of Holiday gifts on display. BUY NOW—Get the pick of things. Get your packages on their way so you will be sure of delivery by Xmas.

YOU SAVE NOTHING

by waiting—By waiting until the last week or day you not only cause yourself a great deal of trouble and worry, but you have to take what is left and you cause your Government lots of trouble.

Make out your list now and let us help you select your gifts. We are ready.

Stripling Haselwood & Co

"THE REXALL STORE"

GERMAN BAND PLAYS "LA MARSELLAISE."

(By Associated Press)

BERLIN, Nov. 19.—For the first time since the foundation of the German empire, "La Marsallaise" was played by a German band heading a procession down the Unter den Linden, today.

RELEASE 5,500 MEN FROM SERVICE IN ALABAMA.

(By Associated Press)

ANISTON, Ala., Nov. 19.—Orders were received here today to release from military service seven thousand, five hundred men of the 157th depot brigade and development battalion at Camp McClennan. The men will be mustered out at the rate of five hundred a day, beginning tomorrow.

Orders were also received to reduce the labor battalion at the camp to one thousand.

Rev. T. F. Weaver left today for Fort Worth, where he will attend the State Board of Missions of the Christian church, which meets in that city tomorrow.

DOCTORS SAY CALOTABS ARE BEST FOR COLDS

According to the world's greatest physicians and medical experts calomel is the best and only dependable remedy for breaking up a cold overnight or cutting short an attack of sore throt, deep-seated cought, influenza or la grippe. Now that science has purfied calomel of all its nausea and dangerous qualities, the new kind of calomel, called "Calotabs" is even more popular than the old style.

One Calotab on the tongue at bedtime with a swallow of water—that's all. No salts, no nausea nor the slightest interference with your diet, work or pleasure. Next morning your cold has vanished and your whole system is purified and refreshed. Claotabs are sold only in original, sealed packages, price thirty-five cents. Your druggist recommends and guarantees Calotabs and will refund the price if you are not delighted with them.

HUNS EAGER TO HEAR NEWS

(By Associated Press)

WITH THE AMERICANS NORTH OF VERDUN, Nov. 19.—German officers who met the American forces at Bouligny today were eager to hear about the latest developments in Germany. They say that news has been kept from them and that for days prior to the signing of the armistice they had not heard no details of what was going on. One officer stated that the American entrance into the war unquestionably turned the tide against the Germans, and that had they remained out there might have been a different tale to tell. He stated that the Germans generally do not hold any grudge against the Americans, but that many blamed them with their defeat.

A THOUSAND EYES.

The night ha s a thousand eyes,
And the day but one.
Yet the light of the whole world dies
With the dying sun.

The mind has a thousand eyes,
And the heart but one.
Yet the life of the whole life dies
When its love is done.