

# The Merkel Mail

Thursday, October 14, 1982...Merkel, Texas

25 cents

## City accepts bids on homes, hears police report...more

The Merkel City Council awarded four more bids for remodeling of homes under the Community Development Block Grant, heard that cheese would be available to area residents soon and heard monthly police report at their regular meeting held Monday night at City Hall.

Council also heard a request for a street light from a local resident during the session. Home Insulation of Abilene was the low bidder on three of the homes and Energy Conservation, also of Abilene was the low bidder on the other property.

This brings the total of homes under contract for remodeling here under the community development program to ten.

The city also heard from Bill Jacobs, who along with Ken Martin have bought the engineering firm of Leon Decker. That firm is now responsible for the surveying and bid specifications of the paving program, which Merkel mayor Kent Satterwhite wanted to make clear was a priority of the firm. The paving program

should be underway in April according to Jacobs.

The city will also soon be announcing another cheese give-away coming up soon. Details will be available at Heritage Hall by next week and the program will work exactly like the recent cheese give-away.

Participants of the nutritional program are eligible for the government surplus cheese.

Merkel Police Chief Ray Pack presented the monthly police report and told council he had hired a new patrolman to replace Dennis Britton.

Britton joined the Midland Police Force and is being replaced by John Golliday, who comes from Sweetwater PD with good recommendations.

During September, the Merkel Police Department handled 68 total cases including seven accidents, three assaults, four cases of criminal mischief, two burglaries, one theft, one harassment, two criminal trespassing, 10 dog complaints and issued 38 traffic citations.

The city also conducted one trial by jury.

## 2 Trent men charged in shooting

Charles Edward Adams Jr., 20 and Craig Scott Whitley, both of Trent were among four people charged in the shooting death of a McCauley youth Sunday night along Texas Highway 59 near Hamlin.

Wandell Williams was killed and Danny Benevides, 17, both of McCauley was seriously wounded in the shooting.

Jones County Sheriff Mike Middleton told the Mail Monday "Only one of the four are actually responsible for the shooting but I won't say if that one person has been unmistakably identified at this time."

Middleton also told the Mail three of the youths were picked up by Tye Police and the other was arrested at a Hamlin home.

## Trent homecoming Saturday, full slate of meals, visiting, parade, football set

The Trent Homecoming group has a big weekend lined up for current and former students of Trent High as the gorilla backers will celebrate Homecoming.

The activities will get started Friday with a Powder Puff football game at 7 p.m. at the school.

Saturday, a full day of activities are planned. A breakfast will be held from 6:30 until 8 a.m. in the school cafeteria followed by a visitation period from 8 until 10 a.m. The Homecoming parade will be held downtown from 10 until 11 and that will be followed by a pep rally in the gym from 11 to 11:30.

Lunch, hosted by the senior class featuring Bar

B Que for \$4.50 will be served in the cafeteria from 11:30 until 1, a visitation from 1 until 2, a program and business meeting from 2 until 3:30, more visitation from 3:30 until 5:30 and a hamburger supper for \$3 will be served by the Junior Class from 6 until 7. The football game with Trent and Paint Creek will start at 8 p.m.

At halftime Trent will honor its football sweetheart and beau. Nominees this year are Benjamin Beaver and Jana King of the Freshman class, Steven Schreiner and Jo Ann Talent of the sophomore class, Donna Whitley and Billy Williams of the Junior class and Angie Penton and James Freeman of the Senior Class.

## Trent downs Borden County

The Trent Gorillas ran their season record to 5-1 and 3-1 in district play as they squeezed by Borden County 22-18.

The big play of the game came on a 65 yard punt return by Benjamin Beaver. He also scored on a thirty yard scamper. Mike Jackson also caught a 10 yard touchdown pass in the contest.

Billy Williams kicked two for three point conversions.

Trent coach Marvin Wynn told the Mail

Tuesday Trent's next opponent, Paint Creek, has had a pretty rough road this year and should be manageable for a Trent Homecoming victory.

He said the Gorilla's would concentrate on fundamentals this week and try to prepare for two big ball games in the next two weeks with Highland and Lueders.

See the Mail for a complete story on Trent Homecoming activities on Page One of this week's paper.

## La Jet, FFA tourney, Homecoming, Wall Street, football... more

by Cloy A. Richards

Saw a few locals on the grounds of Fairway Oaks this weekend watching the pros play in the La Jet Classic.

I hope some of it will rub off, but I doubt it.

Walt Harris told me Monday the Merkel FFA softball tournament held this weekend went over very well as they had a full field of 16 teams.

Walter said he wanted everyone to know the FFA appreciates the support shown them by people that attended the games and played in the tournament.

Have you ever seen more campaign stickers, posters, sign boards for local elections?

Trent students and ex-students are getting ready for their big weekend as Trent will have their Homecoming activities this weekend.

More on that on Page One.

Well, it finally happened. The Badgers won a ballgame on the weekend that A&M lost. With the way the Aggies are playing and the Badgers have been winning, that may be happening a lot more.

There was reason to celebrate Monday, not for Almost Columbus Day, which Wall Street plowed through, but for the Dow Average busting the 1,000 point mark for the first time in 15 months.

A healthy stock market is important to our economy and that is good news to all.

Also, crude prices in the area have recently gone up \$1 a barrel and that's good news.

Now, if we could get something done about cotton and grain prices, we'd be a lot better off than we have been lately.

First, we have to find someone that cares about grain and cotton prices, and that's not an easy task.

Did you look at the sports section of the Abilene paper Tuesday morning?

After six games in the season, the Merkel Badgers, that's right, are tied for the lead among district teams for season standings and are also tied for the district lead.

The district lead tie now is no big deal since only one game has been played and we beat a team that is now 0-6, but it's a lot better than being their first victim.

But tied for season standings with district teams after six games, amazing.

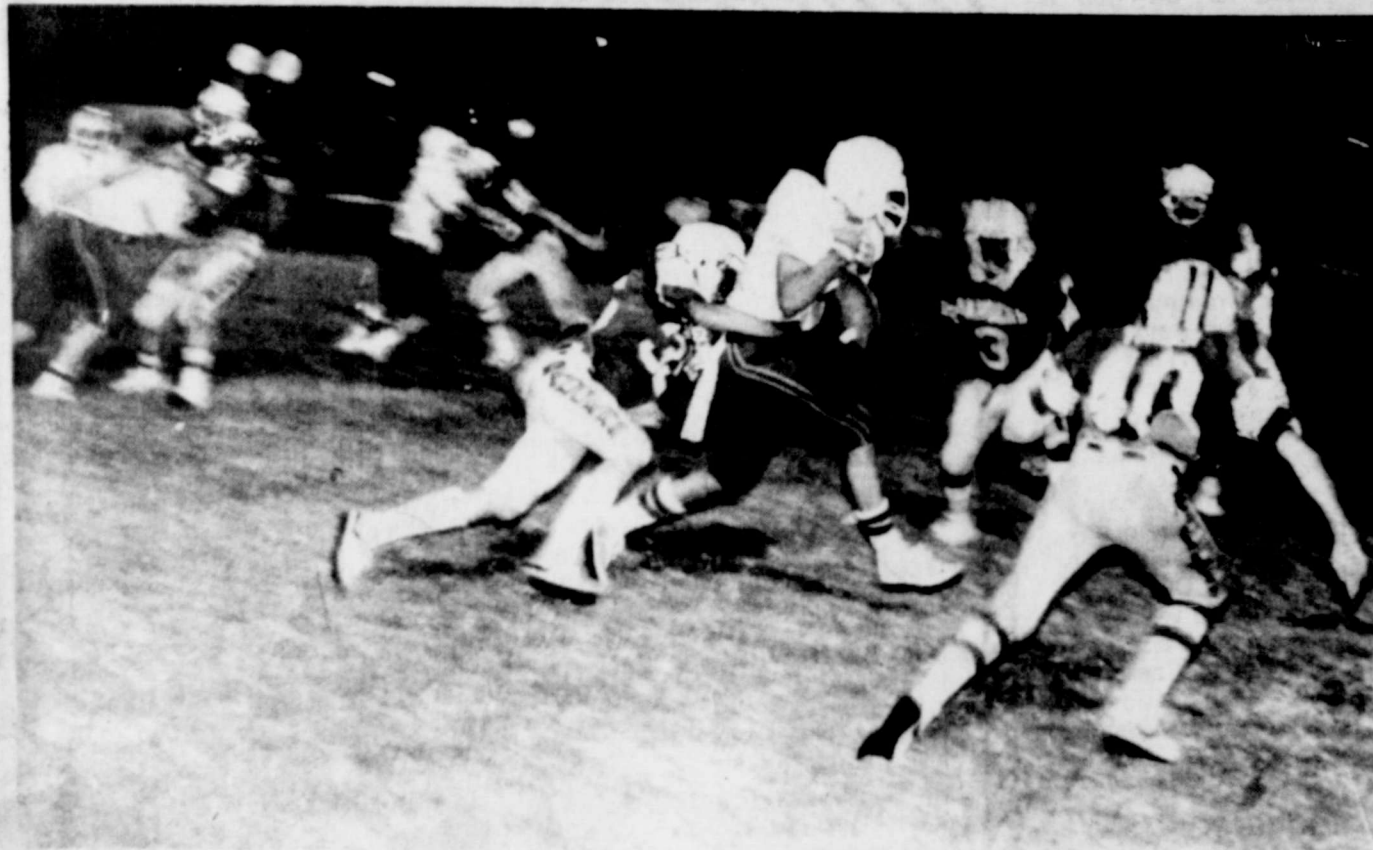

Jimmy Mendez strips the ball away and Mark Turner (40) comes in to help out. Turner

recovered the fumble. (Staff photo by Cloy A. Richards)

## Badgers win first district game; travel to Electra Friday

John Warkala may have only gained 17 yards against Wylie here Friday night, but those 17 yards included three touchdowns as Merkel held off a fierce Wylie rally in the third quarter to win 25-20.

It was Merkel's fourth victory of the year and fourth at home. The Badgers stand 4-2 on the season and 1-0 in district play. Wylie has yet to win in six starts this season.

Merkel struck first early in the game as Jimmy Mendez got a Wylie fumble and Warkala ran it in from 2 yards out only two minutes into the game.

Warkala scored two more times in the first half and quarterback Russell Lucas had a good 11 yard run for the Badgers other touchdown.

The statistics from the game indicate how close it was. Merkel had 11 first downs, 156 yards rushing, 15 passing completing 2 of 10, intercepted two Wylie passes, punted eight times for a 33 yard average, lost 4 of 11 fumbles and were penalized 10 times for 94 yards. Wylie had 13 first downs, 121 yards rushing, 140 passing completing 16 of 43, intercepted one Merkel pass, punted four times for a 30 yard average, lost six of eight fumbles and were penalized 10 times for a 77 yard average.

Badger head coach Eddie Lang told The Mail Monday that Wylie played like he thought they would, they just made too many mistakes. He added "we caused a few of their mistakes, but they made some others that helped us out".

Lang said he was real pleased with the Badgers first half performance in scoring 25 and holding Wylie to 0. He added "When you've got a quarterback that can throw the ball like that kid at Wylie, you can score lots of points in a hurry, which is exactly what they did".

Lang singled out the play of Jimmy Mendez, John Warkala, Russell Lucas, Greg Arnwine, Roy

Johnson, Jay Gibson and Lorne Sloan on offense and Mendez, Lucas, Gibson, Johnson, John Womack and Michael Tutt, Brad Nalley and Sloan on defense.

The Badgers suffered no major injuries in the Wylie game but quarterback Jimmy Don Rogers will also miss this week's Electra game and may be ready for the Clyde game next week.

### MERKEL AT ELECTRA KICKOFF AT 8

Merkel will make their first long haul of the year to Electra Friday night to take on the Tigers. They are 2-4 on the year and dropped their first district game to Clyde last week.

Lang said Electra is very much like Merkel. They play the same offense except use a wingback instead of a split-end, and play the same exact defense. He also said they don't really have one great player but have a bunch of kids that are good athletes. Electra will run the ball about 80 percent of their plays and like to use trap blocking and lead blocking from their running backs.

Badger coaches have seen Electra twice and watched three game films and Lang said it should be a tough-evenly matched contest.

The Badgers will be going in style to the contest as the Booster Club has chartered a Greyhound. The football team will leave at 2 for the game. The bus carrying fans to the game, which is full, is leaving at 4.

Because of the distance to Electra, there will be no other games this week for other Merkel teams.

Last week, the Merkel 7th and 8th graders hosted Wylie and won, while the Freshmen and Junior Varsity traveled to Wylie and were defeated.



Mark Turner (40) and John Warkala (45) make the hit on a Wylie runner following a short gain.

Merkel downed Wylie 25-20 and will travel to Electra Friday. (Staff photo by Cloy A. Richards)



# Newsbriefs

## School menu

The school menu for Thurs is Tin Can Casserole with carrots & potatoes, salad, corn bread, squash, & apple empanadas. Friday's menu is Sloppy Joe's, chopped onion, pickle relish, french fries, & ice krispi bars. Monday's menu will be barbeque ribs, potato salad, okra, hot rolls, ink applesauce. Tuesday's menu is Salisbury Steak, corn, candied yams, angel biscuits, & cherry cobbler. Wednesday's menu is Burritos & nachos with cheese, spanish rice, tossed salad & pineapple tidbits.

## Riding club in parade

The Merkel Riding Club has been invited to participate in the Trent Homecoming Parade, in Trent Saturday at 10 a.m. All members of the club are urged to attend.

The Stith musical is planned for Saturday night at the Stith Community Center.

The music will start at 7 p.m., but the snack bar will be open at 6. Area residents are invited to attend.

## Townsend graduated

Army Reserve Pvt Gene W.E. Townsend, son of John S. and Sandra B. Townsend of Route 3, Merkel, has completed a wheeled-vehicle mechanic course at the U.S. Army Training Center Fort Jackson, S.C.

During the course, students were trained to perform maintenance and assist in the repair of automotive vehicles and associated equipment.

## Collins here on visit

Mr. & Mrs. Paul Collins of Wilcox, Arizona visited with his sister Mary Collins during High School Homecoming activities. Paul was President of his senior class in 1932, which was the honor class at homecoming.

## Planters gins first bales

Planters Gin ginned their first bale of the season Friday.

The cotton, grown by H.W. McKee was the first of 18 bales trailered to the gin last week.

In all, 58 bales have been ginned at Planters Gin according to Mrs. Scheafer.

## Donation made

Mr. and Mrs. Cecil Brown have made a \$50 donation to the Comper Cemetery Association, in the name of the Rev. D. W. Ramsey.

## Stith sets

## Cemetery working

There will be a working at the Stith Cemetery Oct. 16 beginning at 10:00 a.m.

Each one bring a sack lunch & we will eat at the Community Center.

## Obituaries

### Jewell Kilough

Jewell Franklin Kilough, 80, of Merkel, died at 8:30 p.m. Thursday at the Veterans Administration Hospital in Dallas after a long illness. Services

were held at 2 p.m. Sunday at Starbuck Funeral Home here.

The Rev. Dean Williams of The Assembly of God Church will officiate. Burial was at Rose Hill Cemetery.

Born, Aug. 25, 1902, he had lived in the Abilene area most of his life. He served in the Army in World War 2 and was a member of the Veterans of Foreign Wars.

Survivors include 2 sons, Audie and Gregory both of Abilene; two daughters, Helen Brown of Merkel and Darla Brown of Dallas.

two brothers Troy of St. Louis and Sam of Wichita Falls and eight grandchildren.

## CITATION PUBLICATION THE STATE OF TEXAS

TO: Dewey McIntosh, Respondent;

GREETINGS: YOU ARE HEREBY COMMANDED to appear and answer before the Honorable 326 District Court, Taylor County, Texas, at the Courthouse of said County in Abilene, Texas, at or before 10 o'clock a.m. of the

Monday next after the expiration of 20 days from the date of service of this citation, then and there to answer the petition of Taylor County Child Welfare Unit, Texas Department of Human Resources filed in said Court on the 7th day of October, 1982, against Dewey McIntosh, Respondent, and said suit being numbered 7961-C on the docket of said Court, and entitled "In the Interest of Natasa McIntosh, a Child", the nature of which suit is a request to Petitioner prays that the Taylor County Child Welfare Unit be appointed temporary managing conservator of the child and requests that Petitioner be appointed managing conservator of the child.

Said child was born the 29th day of December, 1981 in Abilene, Tex.

The court has authority in this suit to enter any judgement or decree in the child's interest which will be binding upon you, including the termination of the parent-child relationship and the appointment of a conservator with authority to consent to the child's adoption.

If this citation is not served within ninety days after the date of its issuance, it shall be returned unserved.

The officer executing this writ shall promptly serve the same according to requirements of law, and the mandates hereof, and make due return

Issued and given under my hand and the seal of said Court at Abilene, Texas, this the 8th day of October, 1982.

Rilla Mahoney, Clerk

326th District Court Taylor County, Texas by Judy Bennett, Deputy

"Whoever makes the fewest persons uneasy is the best bred in the company." Jonathan Swift



The first moving picture theater was the Electric Theater on South Main Street in Los Angeles, which opened in 1902 with an hour-long presentation. Admission was two cents.

Re-Elect **Pat Elliott**  
Criminal District Attorney

Political Advertising paid for by Pat Elliott Campaign Fund  
Jim Smart, Treasurer, P.O. Box 1479, Abilene, Texas 79604



MERKEL HIGH SCHOOL

VARSITY

MERKEL TRAVELS TO ELECTRA FRIDAY AT 8 p.m.

## THE FOLLOWING MERCHANTS BACK THE BADGERS

PALMER PONTIAC

BAR M MEATS

TAYLOR ELECTRIC

TAYLOR TELEPHONE

BIG COUNTRY INN

KEENAN LAND DEVELOPMENT

P & L AUTO PARTS

CARSONS SUPERMARKET

MERKEL BRICK & LUMBER

FARMERS & MERCHANTS BANK

VFW POST 5683

WILSONS JEWELRY

ALLSUPS

BEN FRANKLIN'S

BONEY INSURANCE

SKINNYS

MERKEL VETERINARY CLINIC

WHISENHUNT GRAIN & FEED

UNITED SAVINGS & LOAN





OH LORD, IF YOU CANT HELP ME, THEN PLEASE DONT HELP THIS BULL!

## RRC announces Sept. discoveries

Railroad Commission Chairman Jim Nugent announced that Texas operators reported 128 gas and 52 oil discoveries in September 1982.

One year ago, 116 gas and 37 oil discoveries were filed with the Sates's energy regulatory agency.

Gas discoveries in the ninth month of the year included 44 in deep South Texas, 38 in the Regugio area, 22 in Southeast Texas, seven in the San Antonio area, five in the Panhandle, three each in West Central Texas, North Texas, and the Midland area, two in East Central Texas, and one in the San Angelo area.

Oil discoveries included 18 in West Central Texas, six each in North Texas, East Texas, and the Midland area, five in the San Angelo area, three in the Lubbock area, two each in the Panhandle, East Central Texas, and the San Antonio area, and one each in Southeast Texas and the Refugio area.

Through the first nine months of this year, there have been 1,121 gas and 487 oil discoveries throughout the state. For the same period last year, there were 957 gas and 457 oil discoveries.

In September, operators reported 331 exploratory and field tests would up as dry holes. New

applications for permits to drill oil and gas tests totaled 2,667 in September compared with 3,207 in the same period of 1981.

Applications to drill, deepen, plug back and for service wells in September amounted to 3,059 against 3,520 a year earlier.

Operators filed 785 amended applications to drill. A year earlier they submitted 846 requests.

## Noodle Homecoming

The second planning meeting for the Noodle Homecoming will be held Thursday, October 21, 7:30 p.m. at the Taylor Electric Co-Op meeting room. The Noodle Homecoming is held every two years, first Saturday after Thanksgiving. It will be held this year Saturday, November 27 in Merkel at the Church of Christ family center at South 8th and Ash St. Interested persons are urged to attend the planning meeting. Opal Garner is president of the association, Cricket Sloan is vice president and Mary Stanley, sec-treas.

## Recent cemetery donors named

Recent Merkel Cemetery Donations are as follows: Myrtle M. Haire, Lou Imes, Arthur Hughes, Floyd & Laverne Fortner in memory of Callie Price, David Tarpley Estate, Mrs. W.W. Dominy, Jr. in memory of Elma Seifried, Mr. & Mrs. Bill Springer, Mrs. Roy Mathews in memory of Edith Perry, Ledo Dowdy & Gertrude Dowdy, Mr. & Mrs. Ray Wilson in memory of Edith Perry & Callie Price, Jerry & Jo Ann West, Mrs. J.L. Leverett, Mr. & Mrs. John Herron in memory of Douglas Reddin & John Young, Sr., Mr. & Mrs. Earl Palmer in memory of Douglas Reddin, Mrs. Carl Hughes, Ben Hicks in memory of Otis Young.

Other donations were made by: Cornelia E. Stanley, Mrs. George T. Moore in memory of Edith Perry, Erven & Clara Popham, Catherine C. Claugherly in memory of Jake Hanks, Mary E. Hunter in memory of Jake Hanks, Mr. & Mrs. Kyle Spurgin in memory of Jake Hanks, Connie Mack Spymore in memory of Jake Hanks, Mr. & Mrs. J.D. Mussett in memory of Jake Hanks, Mr. & Mrs. Albert Afe in memory of Jake Hanks, Mr. & Mrs. G.F. Guine in memory of Jake Hanks, Lema Majors in memory of Jake Hanks, Patricia L. Richards in memory of Jake Hanks, Mr. & Mrs. Floyd Bibby in memory of Jake Hanks, Beulah Hornbuckle in memory of Jake Hanks, Jim May Hanks in memory of Jake

Hanks, Mr. & Mrs. C.C. Hornbuckle, Jr. in memory of Jake Hanks.

## Beta Sigma Phi meets

Preceptor Eta Omega, Chapter of Beta Sigma Phi, met Tuesday at the REA. Hostess for the evening was Kathy Leverich.

The program was presented by a representative from the Rape Crisis Center in Abilene.

Some of the tips that were discussed on ways to prevent and be aware of rape are as follows: Don't walk on dark places by yourself, always carry a flashlight at night, secure windows and doors well at home, never let a stranger inside your home, most of all always be aware that it can happen to any one at any age. Awareness will mean a lot. Be aware and help keep our community safe.

The Rape Crisis in Abilene is there to help any victim that might need help or someone to talk to. If the need should ever arise call the Rape Crisis Center in Abilene. All the information is kept confidential.

After the meeting refreshments were served to the following members; Mamie Steck, Louise Dubose, Jocille Brady, Opal Garner, Ruth Tipton, Connie Ybarra, and Kathy Leverich.

## FFA news features students

Chapter members went in many different directions the past week as they attended a district meeting and got the softball field ready for the FFA tournament.

The first Big Country District Meeting was held last week in Clyde. Heading the agenda was the election of district officers. The Merkel Chapter is proud to announce Chuck Peterman was elected to serve the office of Treasurer for the 82-83 year. We had many members attending this meeting. They were Denise Pack, Chris Mashburn, Dusty Farmer, Shane Smith, Darrell Shipman, Ralph Hernandez, Todd Fielder, and Ken Hogan.

The chapter sponsored a softball tournament last week end. "Casey's Concrete" went away with the 1st place trophy. We would like to thank all the people involved: the 16 teams; scorekeepers, upires; concessions stand workers and the spectators that helped to make the tournament a success. Two men we owe a great deal of appreciating to are Walter Harris and Jack Riney. They spent a lot of time and effort on the tournament. We would like to thank the many people who helped us in our concession stand especially Chera Hohertz, Mrs. Cutler, Jimmy and Kathy Leverich, Darlene Williams, Billy Dye, Jo Ann Mashburn, David Robertson, Robert and Connie Harris, Gwen Riney, and Belle Hammond. We would like to thank 3 ladies who kept books for many hours. They are Neeta Harris, Janet Vinson and Kathryn Whisenhunt. A big thank you to the Merkel Softball Association for the use of their facilities. Last but not least a thank you goes to Mr. Naron from the FFA

members for his great supervision of the concession stand and to Mr. Riley for getting the field and concession stand ready for the tournament.

This weeks spotlights are the General Ag mechanics class. Gary Dickerson, son of Mr. and Mrs. O.W. Dickerson of Route 3 Merkel is a junior and 16 years old. His degree in ag is a Chapter Farmer. This years project for Gary is a feeder heifer calf. The past years Gary has showed pigs and raised a guilf. He enjoys hunting and trapping. After high school he plans to farm.

Jim Davis, son of Mr. & Mrs. D.R. Woodard of Rt. 2 Merkel is a junior and 17 years old. He has raised rabbits while in ag. Jim enjoys working with radios and cars. He plans to be a automobile repairman.

Jerry Miller, son of Mr. and Mrs. Jerry Miller of Rt. 1 merkel is a junior and 16 years old. Jerry's degree in ag is a Chapter Farmer. He has 30 acres of cotten for a project program this year. Jerry's freshman year he raised a calf and last year he showed a pig. He was attending the Merkel banquet for the past 2 years. His hobbies include, hunting, fishing, trapping, and driving fast cars. Jerry's plans for the future are to become the biggest farmer and rancher in Taylor County. He also plans to have a auto repair shop.

Danny Britton, son of Mr. and Mrs. Gail Britton of Route 3 Merkel has his degree in ag of Chapter Farmer. Danny's project this year is feeder calves. The past years he has showed pigs and raised calves. After high school Danny plans to weld.

# FALL FESTIVAL SUPER SAVERS

TELL CITY

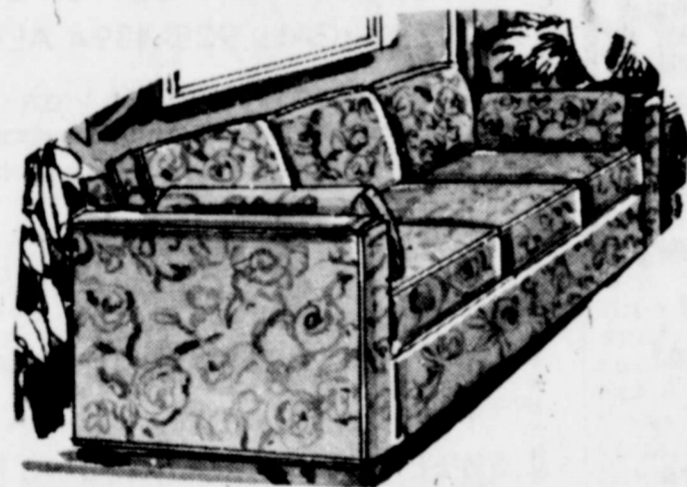

SAVE UP TO \$200<sup>00</sup> ON ENTIRE SELECTION OF SOFA'S, LOVE SEATS AND SLEEPERS  
SALE PRICED FROM \$349<sup>95</sup>

BEMCO TRUNDLE BED  
REG \$249<sup>95</sup>  
SALE \$199<sup>95</sup>

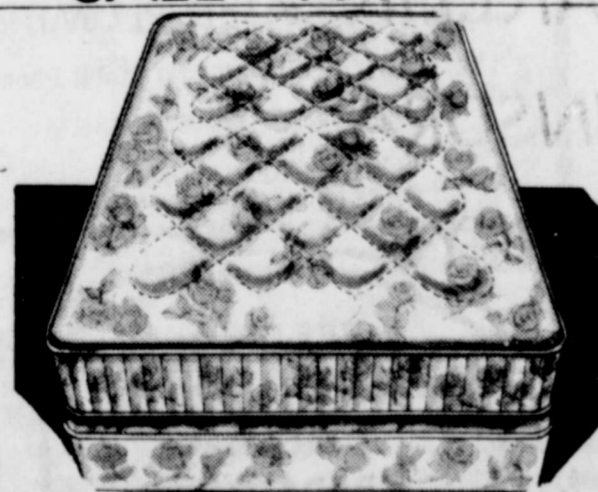

SEALY NO. 201 FACTORY SELECT MATTRESS OR BOX SPRING  
REG. \$109<sup>95</sup>  
NOW \$89<sup>95</sup> EACH PIECE



OAK PEDESTAL TABLE, 6 CHAIRS, 44" BUFFET-CHINA  
REG \$2079<sup>95</sup>  
SALE PRICE \$1700<sup>00</sup>



44" Buffet-China.

BASSETT BEDROOM SUIT  
RUSTIC OAK FINISH  
DRESSER WITH HUTCH, MIRRORS  
CHEST, NIGHT STAND  
AND HEADBOARD  
REG \$769<sup>95</sup>  
SALE PRICE \$599<sup>95</sup>

SALE PRICE LIMITED TO STOCK ON HAND

STARBUCK FURNITURE  
201 EDWARDS  
MERKEL 928-4711



SAVE \$50 to \$100<sup>00</sup> ON ALL LANE RECLINERS  
SALE PRICED FROM

Auction FURNITURE BY Lane

\$189<sup>95</sup>

UNFINISHED BOOK SHELVES  
40% OFF REGULAR PRICE

COSCO ADJUSTABLE BAR STOOLS

\$19<sup>95</sup>



SAVE 50% ON LINOLEUM IN STOCK  
SALE PRICED FROM \$2<sup>29</sup> SQ. YD.



**FOR SALE**  
WE NOW HAVE  
MOTORCYCLE  
BATTERIES  
IN STOCK  
P & L AUTO PARTS  
TFC

For Sale: 1978 Pontiac Bonneville, 2 door, tilt, cruise, power windows, locks, steering, black on black am, fm, tape, clean. 45,000 miles. Tom Carson, 928-5069.  
29-TFC

For Sale: New Batteries to fit most auto, P.U. & Tractors. \$30 with exchange. 928-5694.  
33-11p

For Sale: Sofa bed, brown tweed, one recliner, one arm chair. 928-5075  
33-11c

For Sale: Angus Bull, 19 mo. has Wye & Eilemmer blood line. Wharton 928-5259.  
33-11p

For Sale: Electric blankets, double control, used 2 months; afghan, girls coats. Before 8 and after 5 call 862-6344.  
33-11p

Granny's Playhouse, Child Care open from 6:30 AM till 6:00 PM Call 928-4904 or come by 207 Orange.  
30-tfc

Quality Upholstery Reasonably priced, Free estimates & pick up and delivery. Ann 928-5694.  
30-2tp

I would like to babysit in my home Monday-Friday, also some nights. Call 928-5381 Cindy Hagar Elliott.  
30-2tp

I would like a place to cut Oak or Mesquite firewood around Merkel. Would pay \$5 per cord 928-5664.  
30-3tc

Abilene Appliance & TV Service. 1357 Butternut 673-1550 CARRY IN SERVICE AND SAVE Service on all major brands including Sears All work guaranteed, 25 years experience.  
30-4tc

NEEDED IMMEDIATELY Someone to work Sat. and Sun. laundry. Now taking applications for nurses aids, apply in person, Starr Nursing Home.  
25-TFC

DOUG'S SMALL ENGINE REPAIR

12 years experience. Chain saws, Gas Weed Eaters, Push or Ride Lawn Mowers, 1 Day Service, Very Reasonable Rates. Come by 820 Yucca after 6 p.m.  
24-TFC

GAIL'S BARBER & STYLE SHOP Open Tues. thru Sat. 118 Edwards. Call or come in 928-4815.  
23-TFC

You can receive a \$2 return for every dollar invested in a proper fertilizer program. Now is the time to fertilize your wheat. McLures', Inc. Complete fertilizer & chemical service, Roby Texas. 915-776-2448.  
31-4tc

Now Open Kid's Korner Day Care Center 2nd & Oak. Open Mon.-Friday 6:45 a.m. till 6 p.m. Call 928-4381.  
31-tfc

I will take care of pre school children 2 and over in my home week days. Fenced yard, hot lunches and snacks. Call 928-5620 for more information.  
31-2tc

I can help you! Loose weight and keep it off! Safely, rapidly and inexpensively. You eat 3 meals a day. Call 696-3416  
33-2tp

**Lawn Properties, Inc. A.M.S.** 695-1880

**MERKEL**  
Humphrey Village-Lots ready for construction. Plans to choose from.

3 Bedroom, 2 bath, Fireplace, ready open house daily. This home is extra special. Pleasant Valley JUST LISTED 16 plus acres with 3 bedroom, Brick home has well, creek many extras Call Betty.

9.98 acres with lovely home. Owner will consider renting or lease purchase. See to appreciate. Call Marion. 4 Bedroom home on 2 acres. Owner anxious to move to California Call Marion.

301 Rose-Make Offer on 2 lots, Owner Anxious. Call Tom. JUST LISTED 301 Kent 2 bedroom, Shop, 1 car garage detached with large storage building on 2 lots Call Betty.

1.88 Acres also 2 acres N. of Tye zoned for Mobile Home Possible Owner Carry. TREET JUST LISTED 3-2-2 Fenced yard central heat & air. One car garage, Owner will Carry. Call Betty.

2 Bedroom home near school for sale or retn will consider lease purchase. Call Betty. Just Listed Tye

23.96 acres, Southwest, utilities available, call Betty.

Betty Stautzenberger 862-6329 Tom Jones 928-4375 Marion Golin 696-3431

**MOBILE HOME SPACES FOR RENT** in Merkel \$50 a month, V.A. & FHA approved, Pat McAlister, 846-4715 or 846-4696.  
30-TFC

**SHANNONSIDE APARTMENTS** 1,2 & 3 Bedroom apartments, shag carpet, all electric, dish washer, garbage disposal, central cooling and heating. For more information call 928-5038.  
8-TFC

2 BEDROOM, all electric, central air & heat, \$275 Bottom. \$250 upstairs. Call 928-5014.

**GARAGE SALES**  
Yard Sale: at 109 Lois Thurs. & Fri. Oct. 14-15. Weather permitting a little bit of everything.

**THE CLASSIFIEDS**

Garage Sale: 1520 Heath, Winter clothes, dish washer, sheets odds & ends. Thurs. and Fri. 9 to 5.  
33-11p

Flea Market: Wilson Food Store, Fri & Sat. Oct 15-16. Spaces for sale also Frigidare Range for Sale Good Condition. Call 928-5615.  
33-11c

Weekend Yard Sale: Antique Singer sewing machine; 3 yr old color TV console, like new; odds & ends. Shannonside Apt.1.  
33-11p

Garage Sale: Saturday only 1012 Oak.  
33-11p

**THANK YOU**  
We would like to thank everyone for their kindnesses shown during our recent loss. We would like to especially thank everyone for their phone calls, prayers and food.  
The Otis Young Family

Dear Friends, Thank you for your concern as shown by your cards, phone calls, personal calls, prayers and food. It has meant so very much to know you are thinking of me.  
Fred Starbuck  
33-11c

**CITATION BY PUBLICATION**  
THE STATE OF TEXAS TO: Kenneth E. Thompson, Defendant, GREETING: YOU ARE HEREBY COMMANDED to appear before the Honorable 326th District Court of Taylor County at the Court house thereof, in Abilene, Texas, by filing a written answer at or before 10 o'clock A.M. of the first Monday next

after the expiration of forty-two days from the date of the issuance of this citation, same being the 14th day of September A.D. 1982, to Plaintiff's Petition filed in said court, on the 27th day of April A.D. 1982, in this cause, numbered 7216-C on the docket of said court and styled Michael Kenneth Tarpley et ux Pam Delise Tarpley, Plaintiff, vs. Kenneth E. Thompson and Bud Rumpfied et ux Sharon Rumpfied, Defendant.

A brief statement of the nature of this suit is as follows, to-wit: Plaintiffs pray that they recover from Defendant's actual damages in the amount of at least \$800.00 and in punitive damages at least the amount of \$1,600.00 and any other and further relief, either in law or in equity, general or special, to which they may show themselves justly entitled as is more fully shown by Plaintiff's Petition on file in this suit.

If this citation is not served within ninety days after the date of its issuance, it shall be returned unserved. The officer executing this writ shall promptly serve the same according to requirements of law, and the mandates hereof, and make due return as the law directs.

Issued and given under my hand and the seal of said court at Abilene, Texas, this the 14th day of September A.D. 1982.  
Attest: Rilla Mahoney Clerk, 326th District Court, Taylor County, Texas By Kelly Gandy Deputy.

29-4TC  
**CITATION BY PUBLICATION**  
THE STATE OF TEXAS TO:

JAMES GUNN Unknown Address, Respondent, GREETINGS: YOU ARE HEREBY COMMANDED to appear and answer before the Honorable 326th Court, Taylor County, Texas, at the Court house of said County in Abilene, Texas, at or before 10 o'clock a.m. of Monday next after the expiration of 20 days from the date of service of this citation, then and there to answer the petition of Mario Alcantar and Glenda Sue Alcantar, Petitioner, filed in said Court on the 23rd day of September, 1982, against James Gunn, Respondent, and said suit being numbered 7915-C on the docket of said Court, and entitled "In the Interst of Melodie Majuhatia Smith, a Child", the nature of which suit is

a request to Petitioners pray that the Court determine what parent-child relationship exist between the child and any other persons, that same be terminated, that Mario Alcantar be granted a decree of adoption of such child. Said child was born the 5th day of March, 1973, in Dallas, Texas. The Court has authority in this suit to enter any judgment or decree in the child's interest which will be binding upon you, including the termination to the parent-child relationship and the appointment of a conservator with authority to consent to the child's adoption.

If this citation is not served within ninety days after the date of its issuance, it shall be returned unserved. The officer executing this writ shall promptly serve the same according to requirements of law, and the mandates hereof, and make due return as the law directs. Issued and given under my hand and the seal of said Court at Abilene, Texas, this the 30th day of September, 1982.

**RAMCON NEW HOME**

3 Bedroom, 2 full baths, 1 car garage, will sell conventional or nothing down V. A. Located in Merkel. **NEW LISTING** Brick, 3 bedroom, 2 living areas, fireplace fenced back yard on 2.45 acres, city water & sewer plus well and pump. Many extras, located in Merkel. JIM LEWIS (home) 698-4759 or (Office) 698-7656

Need A New Water Well Drilled? Also Install Meyers Subs & Jacuzzi Jets. **ROBERT HIGGINS 928-5988**

Roofing and Roof Repair All Types Angel Lerma 928-5419

**FLY** Chaparral Airlines

TO DALLAS FT. WORTH HOUSTON HOBBY SAN ANTONIO AUSTIN Connections: World Wide Now With 44 Flights Daily Call your Travel Agent or 67-8337

**CAN HAUL DIRT, ROCK & GRAVEL LEVEL & REPAIR DRIVEWAYS FREE ESTIMATES HAROLD WALKER 928-5872 202 CHERRY**

**FOR ALL YOUR INSURANCE NEEDS.....**  
**SEYMORE INSURANCES**  
102 EDWARDS 928-5379  
...Auto, Property, General Liability Crop, Health, Life, Disability, Tax-shelters, retirement, Educational plans  
**FARMERS UNION SERVICE POINT**

**T T & B**  
928-5541 129 EDWARDS  
**ELECTRICAL-DAVID TURNER**  
**PLUMBING-STUART BISHOP**

**BARBECUED BRISKET** \$3.85 a Lb.  
**HOMEMADE POTATO SALAD**  
**POTATO SALAD BRISKET TO GO**  
GANDY'S \$1.99 1/2 Gal. HAMBURGER PATTIES  
OPEN FROM 8:30 - 6:00 Mon. - Fri. CLOSED SUNDAYS  
**BAR M MEATS**  
135 KENT 928-4142

**TOOMBS REAL ESTATE**  
**Freddy Toombs (Broker)**  
116 Edwards  
Ph. 928-5921 Res. 928-5696

**M H AIR**  
**CONDITIONING & REFRIGERATION**  
**MAJOR BRANDS OF EQUIPMENT IN STOCK**  
**MIKE HOLMES 677-5859**

\*\*\*\*\*  
**LESTER HUMPHREY**  
\*\*\*\*\*  
**TERMITE AND PEST CONTROL**  
**1202 PINE 677-2413**  
\*\*\*\*\*

**HOME MART**  
**FRENCHMAN'S CREEK**  
4603 SO. 14 ABILENE, TEXAS 79605  
**GHRONDA TARPLEY**  
**BROKER**  
RESIDENTIAL FARMS-RANCHES  
OFFICE 915-698-1403 RES. 915-695-6133  
**MLS**

**STANFORD'S**  
**RADIOS & TVs**  
**123 KENT 928-5762**

Rilla Mahoney Clerk  
326th District Court  
Taylor County Texas  
Kelly Gandy Deputy  
31-4tc

**CITATION BY PUBLICATION**  
THE STATE OF TEXAS TO: UNKNOWN FATHER Address Unknown, Respondent GREETINGS: YOU ARE HEREBY COMMANDED to appear and answer before the Honorable 326th District Court, Taylor County, Texas, at the Courthouse of said County, Texas, at the Courthouse of said County in Abilene, Texas, at or before 10 o'clock a.m. of the Monday next after the expiration of 20 days from the date of service of this citation, then and there to answer the petition of Christian Homes of Abilene, Inc., Petitioner, filed in said Court on the 1st day of October, 1982, against Unknown Father, Respondent, and said suit being numbered 7949-C on the docket of said Court, and entitled "In The Interest of Rosa Maria Luna, a Child", the nature of which suit is a request to Terminate the parent-child relationship between the unknown natural father and the child, and that the Court enter judgment in accordance with the requests and allegations of the petition. Said child was born the 1st day of October, 1982, in Abilene, Taylor County, Texas.

The Court has authority in this suit to enter any judgment or decree in the child's interest which will be binding upon you, including the termination of the parent-child relationship and the

appointment of a conservator with authority to consent to the child's adoption. If this citation is not served within ninety days after the date of its issuance, it shall be returned unserved. The officer executing this writ shall promptly serve the same according to requirements of law, and the mandates hereof, and make due return as the law directs. Issued and given under my hand and the seal of said Court at Abilene, Texas, this the 1st day of October, 1982.

Rilla Mahoney Clerk  
326th District Court, Taylor County, Texas  
By JoAnn Lackey, Deputy  
32-11c

**We're Drinking More Bottled Water**  
The fastest growing facet in the beverage industry in America today is bottled water. Once thought a luxury item, it's now becoming a staple in many homes.



A combination of factors have effected this change. Growing concerns about municipal water supplies coupled with public awareness of the purity and good taste of bottled waters are major contributors. Recent studies indicate that bottled water sales for 1981 should top \$450 million. Projected growth through 1985 is expected at a rate of 15 percent annually. Bottled water has become a beverage that is convenient to buy and tastes good.

**CHARLIE'S REPAIR SERVICE**  
Refrig.-Freezers  
Air Cond.-Heating  
Commercial-Residential  
928-4131

**NALLEY'S SMALL GAS ENGINE**  
**REPAIR LAWN MOWERS**  
**★ CHAIN SAWS ★ EDGERS**  
**REASONABLE RATES FAST,**  
**DEPENDABLE SERVICE PICK UP & DELIVERY CALL 928-4394 AFTER 5:30 weekdays Anytime weekends**

\*\*\*\*\*  
GOLF CARTS TRAILERS  
\*\*\*\*\*  
**LEONARD PERRY**  
1910 E. BROADWAY  
SWEETWATER CALL 235-9615 OR 236-6092  
\*\*\*\*\*

SAND GRAVEL CALICHE  
**Hudman Backhoe & Ditching Service**  
OIL FIELD & CONSTRUCTION  
24 HOUR SERVICE  
INSTALL SEPTIC SYSTEMS WATER LINES  
ROAD CONSTRUCTION AND REPAIR  
PAUL HUDMAN PHONE 537-2348, Local  
Owner-Operator ROUTE 1, MERKEL, TEXAS

**ALL WORK GUARANTEED**  
**ALL TYPES PLUMBING SUPPLY**  
**CONSOLIDATED PLUMBING**  
Local call 846-5131 Mobil Phone after 5 928-5627  
**OLD & NEW WORK**  
**BACKHOE & TRENCHER**

**PRE-PAID FUNERAL PLANS**  
**CEMETERY HEADSTONES**  
**BURIAL INSURANCE**  
**LIFE INSURANCE**  
**STARBUCK FUNERAL HOME**

**BONEY INSURANCE**  
**CHRIS YOUNG-OWNER**  
Your hometown Independent Insurance Agent  
**AS CLOSE AS YOUR TELEPHONE SERVING YOU WITH ALL KINDS OF INSURANCE INCLUDING HIGH RISK AUTO**  
1022 N 1st 928-5151

**TRENT UPHOLSTERY**  
Exit 263 I 20  
**SOUTH FRONTAGE RD**  
**TRENT 862-6141**

**The Merkel Mail**  
Established in 1889  
Cloy A. Richards Editor-Co-Publisher  
Melanie Richards Co-Publisher  
Published weekly at 816 N. Second St., Merkel, Tx. Entered at the Post Office at Merkel, Texas 79536 as second class mail.  
Subscription rates are \$8.50 for in Taylor County and \$10.00 for anywhere else, per year.  
Member of the Texas Press Association  
Any erroneous reflection upon the character, standing or reputation of any person, firm or corporation, which may appear in the Mail will be corrected upon being brought to the attention of the publisher.  
For Classified Rates \$1.50 minimum for the first four lines (18 words). Excess of a line will be charged at the rate of 8 cents per word.  
Card of Thanks \$3.00 minimum for the first 30 words. 6 cents per word for each additional word.  
TERMS: Cash in advance unless account is established.  
NOTICE: Typographical or other errors must be given before the second insertion or claims for refund or extensions will not be recognized.  
**Serving Merkel in it's 100th Year**



THE MERKEL MAIL

THE STATE OF TEXAS  
COUNTY OF TAYLOR  
NOTICE OF EXECUTION SALE

By virtue of an execution issued out of the District Court of Taylor County, Texas, on a judgment rendered in said court on the 2nd day of August, 1982, in favor of Thomas Operating Company, Inc. and against Dividend Production Company, Inc. in the case of Thomas Operating Company, Inc. against Dividend Production Company, number 37,486-A in such court, I did, on the 7th day of October, 1982 at 1:40 o'clock, p.m., levy upon the following described tracts and parcels of land situated in the County of Taylor, State of Texas, as property of the said Dividend Production, to wit:

Being all the right title and interest assigned by that certain assignment of oil and gas lease dated the 15th day of December, 1981, from Don H. Ford to Dividend Production Company and found at Volume 1225, Page 689 through 694 of the Deed Records of Taylor County, Texas which leases are described in Exhibit "A" thereto attached and made a part thereof and which are described as follows:

Lease No. 1: Alice Collins Walton, et al (Young Estate) Lease Lessor: Alice Collins Walton, et al Lessee: W.J. Heard Dated: January 20, 1981 Recorded: Volume 1176, Page 341, Deed Records, Taylor County, Texas

Property: 400 acres in Taylor County, Texas as described in said lease

Lease No. 2: Alice Collins Walton, et al (Young Estate) Lease Lessor: Alice Collins Walton, et al Lessee: W.J. Heard Dated: January 20, 1981 Recorded: Volume 1176, Page 347, Deed Records, Taylor County, Texas, as described in said lease.

Lease No. 3: Opal Hodges Lease Lessor: Opal Hodges Lessee: R & R Petroleum, Inc. Dated: July 31, 1980 Recorded: Volume 1158, Page 323, Deed Records, Taylor County, Texas

Property: 719.63 acres in Taylor County, Texas, as described in said lease.

Lease No. 4: Myrl Young Lease Lessor: Myrl Young Lessee: R & R Petroleum, Inc. Dated: December 1, 1980 Recorded: Volume 1170, Page 471, Deed Records, Taylor County, Texas.

Lease No. 5: Bert Young, et ux lease Lessor: Bert Young and wife, Floy Young Lessee: W.J. Heard Dated: November 24, 1980 Recorded: Volume 1171, Page 122, Deed Records, Taylor County, Texas

Property: 160 acres in Taylor County, Texas, as described in said lease

Lease No. 6: J.D. Magee, et ux lease Lessor: J.D. Magee, and wife, Elsie Magee Lessee: W.J. Heard Dated: October 30, 1980 Recorded: Volume 1169, Page 548, Deed Records, Taylor County, Texas

Property: 189.9 acres in Taylor County, Texas, as described in said lease

Lease No. 7: Edward S. Hammonds, et ux lease Lessor: Edward S. Hammonds and wife, Ellie B. Hammonds Lessee: W.H. Heard Dated: October 30, 1980 Recorded: Volume 1169, Page 575, Deed Records, Taylor County, Texas

Property: 189.9 acres in Taylor County, Texas, as described in said lease

Lease No. 8: Patty Hanks Shelton, et al lease Lessor: Patty Hanks Shelton, individually and as Trustee Lessee: W.J. Heard Dated: October 30, 1980 Recorded: Volume 1169, Page 582, Deed Records, Taylor County, Texas

Property: 189.9 acres in Taylor County, Texas, as described in said lease

Lease No. 9: W.B. Deal Lessor: W.B. Deal Lessee: W.J. Heard Dated: February 4, 1981 Recorded: Volume 1189, Page 791, Deed Records, Taylor County, Texas

Property: 640 acres in Taylor County, Texas, as described in said lease

Lease No. 10: Edna Frances Ferguson Lease Lessor: Edna Frances Ferguson Lessee: W.J. Heard Dated: June 1, 1981 Recorded: Volume 1208, Page 211, Deed Records, Taylor County, Texas

Property: 640 acres in Taylor County, Texas,

as described in said lease

Lease No. 11: Travis Wilson Ferguson lease Lessor: Travis Wilson Ferguson and wife, Janet Ferguson Lessee: W.J. Heard Dated: June 1, 1981 Recorded: Volume 1208, Page 196, Deed Records, Taylor County, Texas

Property: 640 acres in Taylor County, Texas, as described in said lease

Lease No. 12: Jennie Bess Russo lease Lessor: Jennie Bess Russo, a widow Lessee: W.J. Heard Dated: May 22, 1981 Recorded: Volume 1208, Page 198, Deed Records, Taylor County, Texas

Property: 80 acres in Taylor County, Texas, as described in said lease

Lease No. 13: Barbara Ann Russo, et al Lease Lessor: Barbara Ann Russo, et al Lessee: W.J. Heard Dated: May 22, 1981 Recorded: Volume 1208, Page 201, Deed Records, Taylor County, Texas

Property: 550 acres in Taylor County, Texas, as described in said lease

Lease No. 14: Jerry Dennis, et ux lease Lessor: Jerry Dennis and wife, Jacqueline Dennis Lessee: W.J. Heard Dated: May 22, 1981 Recorded: Volume 1208, Page 205, Deed Records, Taylor County, Texas

Property: 10 acres in Taylor County, Texas, as described in said lease

Lease No. 15: Barbara Ann Russo, et al lease Lessor: Barbara Ann Russo, et al Lessee: W.J. Heard Dated: June 16, 1981 Recorded: Volume 1208, Page 208, Deed Records, Taylor County, Texas

Property: 640 acres in Taylor County, Texas, as described in said lease

Lease No. 16: Ben Y. Smith, et ux lease Lessor: Ben Y. Smith and wife, Alta Smith Lessee: Don H. Ford Dated: May 4, 1981 Recorded: Volume 1177, page 669, Deed Records, Taylor County, Texas

Property: 73.6 acres in Taylor County, Texas, as described in said lease

Lease No. 17: J.L. Smith, et ux lease Lessor: J.L. Smith and wife, Edwina Smith Lessee: Don H. Ford Dated: May 4, 1981 Recorded: Volume 1196, Page 245, Deed Records, Taylor County, Texas

Property: 66.9 acres in Taylor County, Texas,

as described in said lease

CITATION BY PUBLICATION THE STATE OF TEXAS TO: AURELLIO GARCIA, Address Unknown, Respondent.

GREETINGS: YOU ARE HEREBY COMMANDED to appear and answer before the Honorable 326th District Court, Taylor County, Texas, at the Courthouse of said County in Abilene, Texas, at or before 10 o'clock a.m. of the Monday next after the expiration of 20 days from the date of service of this citation, then and there to answer the petition of THERAPEIKOS, INC., Petitioner, filed in said Court on the 4th day of October, 1982, against AURELLIO GARCIA, Respondent, and said suit being numbered 7952-C on the docket of said Court, and entitled "In The Interest of MATTHEW CANTU, a Child", the nature of which suit is a request to ask the Court to determine what parent-child relationships exist between the child and the father and that all such parent-child relationships be terminated. Said child was born the 21 day of September, 1982, in Abilene, Taylor County, Texas. The Court has authority in this suit to enter any judgment or decree in the child's interest which will be binding upon you, including the termination of the parent-child relationship and the appointment of a conservator with authority to consent to the child's adoption. If this citation is not served within ninety days after the date of its issuance, it shall be returned unserved. The officer executing this writ shall promptly serve the same according to requirements of law, and the mandates hereof, and make due return as the law directs. Issued and given under by hand and the seal of said Court at Abilene, Texas, this the 4th day of October, 1982. Rilla Mahoney Clerk 326th District Court, Taylor County, Texas. By Jo Ann Lackey, Deputy 32-1tc

Years ago, country folk believed that the seventh son in a family possessed unusual gifts.

**MERKEL FARM SUPPLY**  
We are ready to serve you for this season's fertilizer needs. We now have a drag type chisel plow with rig to lease  
**Call 928-5194**  
**JOHN LANFORD DUB VINSON**



Comptroller of the Currency  
Administrator of National Banks

REPORT OF CONDITION

Consolidating domestic subsidiaries of the  
The Farmers & Merchants National Bank of Merkel  
Name of Bank City  
in the state of Texas at the close of business on September 30, 1982  
published in response to call made by Comptroller of the Currency, under title 12, United States Code, Section 161.  
Charter number 7481 National Bank Region Number 11

Statement of Resources and Liabilities		Thousands of dollars	
<b>ASSETS</b>			
Cash and due from depository institutions			7,589
U.S. Treasury securities			2,571
Obligations of other U.S. Government agencies and corporations			830
Obligations of States and political subdivisions in the United States			359
All other securities			22
Federal funds sold and securities purchased under agreements to resell			-0-
Loans, Total (excluding unearned income)	9,476		
Less: Allowance for possible loan losses	100		
Loans, Net			9,376
Lease financing receivables			-0-
Bank premises, furniture and fixtures, and other assets representing bank premises			157
Real estate owned other than bank premises			9
All other assets			791
<b>TOTAL ASSETS</b>			<b>21,704</b>
<b>LIABILITIES</b>			
Demand deposits of individuals, partnerships, and corporations			5,722
Time and savings deposits of individuals, partnerships, and corporations			10,489
Deposits of United States Government			1
Deposits of States and political subdivisions in the United States			3,009
All other deposits			-0-
Certified and officers' checks			62
Total Deposits			19,283
Total demand deposits	6,048		
Total time and savings deposits	13,235		
Federal funds purchased and securities sold under agreements to repurchase			-0-
Interest-bearing demand notes (note balances) issued to the U.S. Treasury and other liabilities for borrowed money			26
Mortgage indebtedness and liability for capitalized leases			-0-
All other liabilities			460
<b>TOTAL LIABILITIES (excluding subordinated notes and debentures)</b>			<b>19,769</b>
Subordinated notes and debentures			-0-
<b>MEMORANDA EQUITY CAPITAL</b>			
Preferred stock	No. shares outstanding	-0-	(par value) -0-
Common stock	No. shares authorized	150,000	
	No. shares outstanding	150,000	(par value) 375
Surplus			375
Undivided profits and reserve for contingencies and other capital reserves			1,185
<b>TOTAL EQUITY CAPITAL</b>			<b>1,935</b>
<b>TOTAL LIABILITIES AND EQUITY CAPITAL</b>			<b>21,704</b>
Amounts outstanding as of report date:			
Standby letters of credit, total			-0-
Time certificates of deposit in denominations of \$100,000 or more			3,157
Other time deposits in amounts of \$100,000 or more			-0-
Average for 30 calendar days (or calendar month) ending with report date:			
Total deposits			19,550

Country Basket  
**SALE \$1.69**



This Monday  
Oct. 18 thru  
Sunday Oct. 24  
Only at participating stores.

Sizzling chicken-fried meat strips, golden fries, Texas toast and creamy country gravy. Come 'n get it at a special sale price!



We treat you like a Texan.

We, the undersigned directors attest the correctness of this statement of resources and liabilities. We declare that it has been examined by us, and to the best of our knowledge and belief is true and correct.

*Don W. Hensley*  
*[Signature]*  
*[Signature]*  
Directors

I, Betty Jane Tittle  
Name  
Vice-President Cashier

of the above-named bank do hereby declare that this Report of Condition is true and correct to the best of my knowledge and belief.

*Betty Jane Tittle*  
Signature  
October 12, 1982  
Date

©Copyright 1982 Tex. D. O. Council. All Rights Reserved. TM Trademarks of the Tex. D. O. Council. ® Registered Trademark Am. D. O. Corp.



CITATION BY PUBLICATION THE STATE OF TEXAS

TO: Terry Tatum, Respondent;

GREETINGS: YOU ARE HEREBY COMMANDED to appear and answer before the Honorable 326th District Court, Taylor County, Texas, at the Courthouse of said County in Abilene, Texas, at or before 10 o'clock a.m. of the Monday next after the expiration of 20 days from the date of service of this citation, then and there to answer the petition of Taylor County Child Welfare Unit, Texas Dept. of Human Resources, Petitioner, filed in said Court on the 7th day of October, 1982, against Terry Tatum, Respondent, and said suit being numbered 7961-C on the docket of said Court, and entitled "In The Interest of Natasha McIntosh, a Child", the nature of which suit is a request to Petitioner prays that the Taylor County Child Welfare Unit be appointed temporary

managing conservator of the child and requests that Petitioner be appointed managing conservator of the child. Said child was born the 29th day of December, 1981, in Abilene, Tx.

The Court has authority in this suit to enter any judgment or decree in the child's interest which will be binding upon you, including the termination of the parent-child relationship and the appointment of a conservator with authority to consent to the child's adoption.

If this citation is not served within ninety days after the date of its issuance, it shall be returned unserved.

The officer executing this writ shall promptly serve the same according to requirements of law, and the mandates hereof, and make due return as the law directs.

Issued and given under my hand and the seal of said Court at Abilene, Texas, this the 8th day of October, 1982.

Rilla Mahoney clerk, 326th District Court, Taylor County, Texas By Judy Bennett

Deputy 32-11c

NOTICE OF PUBLICATION STATE OF TEXAS

TO: LAWRENCE DAVID BAYES, Respondent, Greetings: YOU ARE HEREBY COMMANDED to appear and answer before the Honorable 326th District Court, Taylor County, Texas, at the courthouse of said county in Abilene, Texas, at or before 10 o'clock a.m. of the Monday next after the expiration of 20 days from the date of service of this citation, then and there to answer the petition of WILLIAM LUTHER HAMMOND and BETTYANNE HAMMOND, Petitioners, filed in said Court on the 11th day of August 1982, against LAWRENCE DAVID BAYES, Respondent and said suit being number 7730-C on the docket of said Court and entitled "In the Interest of TIFANIE CHARME GENE BAYES, a child" the nature of which suit is a request to terminate the parent-child relationship and sub-

sequently adopt the child. Said child was born the 21st day of December, 1975, in Fort Carson, El Paso County, Colorado.

The Court has authority in this suit to enter any judgment or decree in the child's interest which will be binding upon you, including but not necessarily limited to, the termination of the parent-child relationship, the determination of paternity, the appointment of a conservator with authority to consent to the child's adoption.

Issued and given under my hand and seal of said Court at Abilene, Texas, this 17th day of August, 1982.

Rilla Mahoney Clerk of the District Court of Taylor County Texas by Judy Bennett 31-4tc

CITATION BY PUBLICATION THE STATE OF TEXAS

TO: Steven Tracy Blackwell, Respondent GREETINGS: YOU ARE HEREBY COMMANDED to appear and answer before the Honorable 326th District Court, Taylor County, Texas, at the Courthouse of said County in Abilene, Texas, at or before 10 o'clock a.m. of the Monday next after the expiration of 30 days from the date of service of this citation, then and there to answer the petition of Lisa Suzanne Blackwell, Movant, filed in said Court on the 29th day of September, 1982, against Steven Tracy Blackwell, Respondent, and said suit being numbered 5245-C on the docket of said Court, and entitled "In The Matter of The Marriage of Lisa Suzanne Blackwell and Steven Tracy Blackwell", the nature of which suit is a request to change the managing conservatorship of the children. The appointment of Movant's parents, Nelda Roberson and Johnny Roberson, as co-managing conservators, would be in the best interest of the children.

The Court has authority in this suit to enter any judgment or decree in the children's interest which will be binding upon you. If this citation is not served within ninety days after the date of its issuance, it shall be returned unserved.

The officer executing this writ shall promptly serve the same according to requirements of law, and the mandates hereof, and make due return as the law directs.

Issued and given under my hand and the seal of said Court at Abilene, Texas, this the 5th day of October, 1982.

Rilla Mahoney, District Clerk, 326th District Court, Taylor County, Texas By Judy Bennett, Deputy

CONGRATULATIONS TO MERKEL HIGH'S FOOTBALL TEAM & STUDENT BODY FOR AN EXCELLENT SEASON SO FAR!

AN OUT OF TOWN SUBSCRIBER

STEAK & CALF FRY DINNER IN APPRECIATION OF YOUR BUSINESS

WHEN: SATURDAY, OCTOBER 16

WHERE: ED'S FEED AND SEED

TIME: 12 until 1

ALL FARMERS AND RANCHERS ARE INVITED

ED'S FEED & SEED

VOTE  
**LEO MASHBURN**  
JUSTICE OF THE PEACE  
NOV. 2  
" I STILL NEED YOUR VOTE "  
POLITICAL AD PA D FOR BY LEO MASHBURN

**FRIGIDAIRE**  
TOTAL PERFORMANCE LAUNDRY  
Beautifully clean clothes. Years of trouble-free service.



SAVINGS NOW...  
VALUE FOR YEARS TO COME.

This Frigidaire Washer gives you 18 lb. Big-Family Capacity with the cleaning power of the Extra Surging Wash Action. Gets the dirtiest clothes clean! The Three Position Waterwatcher control lets you save on water and energy. The matching Frigidaire Dryer features gentle Flowing Heat to protect your fabrics and the exclusive Sorting Fingers for faster, more even drying.

Love Thy Neighbor  
ENOUGH TO HELP.

**FRIGIDAIRE. HERE TODAY, HERE TOMORROW.**

WEST TEXAS UTILITIES COMPANY  
**WTU**  
A Member of The Continental Health Group System.

West Texas Utilities and Frigidaire offer you the finest in dependable appliance service by qualified factory-trained servicemen.

CONSOLIDATED REPORT OF CONDITION (Including Domestic Subsidiaries)

LEGAL TITLE OF BANK			
HOME STATE BANK			
CITY	COUNTY	STATE	ZIP CODE
TRENT	TAYLOR	TEXAS	79561
STATE BANK NO.	FEDERAL RESERVE DIST. NO.	CLOSE OF BUSINESS DATE	
1398	11	September 30, 1982	
ASSETS			
1. Cash and due from banks		Mil.	Thou.
2. Due from other depositories and all cash items in the process of collection			
3. U.S. Treasury securities			
4. Obligations of other U.S. Government agencies and corporations			
5. Obligations of States and political subdivisions in the United States			
6. All other securities			
7. Federal funds sold and securities purchased under agreements to resell			
8. Total loans (including overdrafts totaling \$ ) (From Schedule A, Item 8)			
9. Lease financing receivables			
10. Bank premises, furniture and fixtures, and other assets representing bank premises			
11. Real estate owned other than bank premises			
12. Letters of credit and customers' liability on acceptances outstanding			
13. All other assets			
14. TOTAL ASSETS (sum of items 1 thru 13)		7	362
LIABILITIES			
15. Demand deposits of individuals, partnerships, and corporations		1	368
16. Time and savings deposits of individuals, partnerships, and corporations		4	627
17. Deposits of United States Government			244
18. Deposits of States and political subdivisions in the United States			
a. Deposits of the State of Texas		-0-	
19. Due to banks			-0-
20. All other deposits			-0-
21. Certified and officers' checks			098
22. Total Deposits (sum of items 15 thru 21)		6	337
a. Total demand deposits		1	540
b. Total time and savings deposits		4	797
23. Federal funds purchased and securities sold under agreements to repurchase			-0-
24. Interest-bearing demand notes issued to the U.S. Treasury and other liabilities for borrowed money			-0-
25. Mortgage indebtedness for which the bank is directly liable			-0-
26. Unearned discount on loans			212
27. Letters of credit and acceptances outstanding			-0-
28. All other liabilities			125
29. TOTAL LIABILITIES (excluding subordinated notes and debentures) (sum of items 22 thru 28)		6	674
30. Subordinated notes and debentures			-0-
31. Allowance for possible loan and investment losses			057
EQUITY CAPITAL			
32. Common stock (No. of shares outstanding 2000 )			200
33. Certified surplus			350
34. Undivided profits			038
35. Uncertified surplus, reserve for contingencies, and other capital reserves			043
36. TOTAL EQUITY CAPITAL (sum of items 32 thru 35)			631
37. TOTAL LIABILITIES AND EQUITY CAPITAL (sum of items 29, 30, 31 and 36)		7	362

NOTE: This report must be signed by an authorized officer and attested by not less than three directors other than the officer signing the report.

I, the undersigned officer, do hereby declare that this Report of Condition (including the supporting schedules) has been prepared in conformance with the instructions and is true to the best of my knowledge and belief.

SIGNATURE OF OFFICER AUTHORIZED TO SIGN REPORT	AREA CODE/TELEPHONE NO.	DATE SIGNED
<i>Mike Jones</i>	915-862-6137	10-12-82

NAME AND TITLE OF OFFICER AUTHORIZED TO SIGN REPORT: Mike Jones, Vice President

We the undersigned directors, attest the correctness of this Report of Condition (including the supporting schedules) and declare that it has been examined by us and to the best of our knowledge and belief has been prepared in conformance with the instructions and is true and correct.

SIGNATURE OF DIRECTOR	SIGNATURE OF DIRECTOR	SIGNATURE OF DIRECTOR
<i>Lizeth Hammer</i>	<i>Mark M. Williamson</i>	<i>H. H. Lead</i>

(MAKE MARK FOR NOTARY'S SEAL) State of Texas, County of Taylor, Sworn to and subscribed before me this 12th day of October, 1982. My commission expires 9-30-84. *Ady Freeman*, Notary Public.





Chuck Peterman was recently elected district FFA treasurer at a convention held in Clyde. (Staff photo by Cloy A. Richards)



## Sharp, Cobb married in Midland on Oct. 2

Miss Cheryl Lorita Sharp and Mr. Steven Lee Cobb were married on Saturday, October 2 at 8 p.m. in St. Luke's United Methodist Church in Midland. The Reverend Dr. Jarrell Sharp, father of the bride, and the Reverend Jarrell Virgil Sharp, brother of the bride, officiated at the double ring ceremony.

Parents of the couple are Jarrell and Bertha Sharp of Midland and Gwen Cobb and the late Woody Cobb of Pleasanton.

The bride was presented in marriage by her father, Bertha Sharp, mother of the bride, was matron of honor. Bridesmaids were Maureen Sharp, sister-in-law of the bride, of Atlanta, Georgia and Beth Shroff of Dallas. Bridesmaids were Cassie Townsend, cousin of the bride, of Merkel; Robyn Hall of Pasadena; Teresa Rask of Killeen; Martha Stripling of Dallas and Lisa Tonn of Georgetown. Flower girl was Lindsey Lineweaver, cousin of the bride, from Grapevine.

The best man was Greg Gibson from Dallas. Groomsmen included Stephen Gardner of New York City; Hunter Hardy of Colleyville; Scott Armsworth of Los Angeles, California; John Wilson and Randy Ricks of Pleasanton; Kim Mulvey of Georgetown and Jerry Shroff of Dallas.

The ushers were Willy Townsend and John Townsend, cousins of the bride, from Merkel; Jon Dickson of Midland; Bud Welborn of Vernon; Bill Hyatt of Springfield, Missouri and Aaron Lineweaver, cousin of the bride, from Grapevine.

The wedding music was provided by Mona Ruth Dickson, St. Luke's United Methodist Church organist; Bert Bostic of Hereford, soloist and pianist; Chatty Chapman, soloist of Waco. Larry Augustus, Chatty Chapman, Brent Hardaway and April Smith, all from Southwestern University in

Georgetown, sang a quartet. The processional and recessional were played by Re'joyce's Handbell Choir of St. Luke's United Methodist Church.

Both Shari and Steve are graduates of Southwestern University in Georgetown, Texas. Shari earned her degree in Elementary Education with special education certification. She was honored as outstanding student teacher at Southwestern University in 1982. Steve served as president of his fraternity, Phi Delta Theta, for two years. He was graduated magna cum laude in political science and economics. Steve is currently a graduate student in the field of energy economics at the University of North Carolina in Chapel Hill, North Carolina.

Shari is the granddaughter of Merkel residents, Reta and Virgil Patterson. Her mother is the former Bertha Patterson.

## Lambda Beta meets

On October 5, 1982 the model meeting of Lambda Beta was presented for the rushes for the coming year. A model meeting consist of each officer and each committee head telling the rushes of their duties pertaining to the office or committee that they head. The program for the night was presented by Mychele Hammond and Annette Clark on Maturing-Learning to Earn. A good discussion was held among members Christi Quance, Mychele Hammond, Chera Hohertz, Tarra Flowers, Kay Bloodworth, Ann Leach, Barbara Peterman, Anita Brassfield, Annette Clark, and Vickie Hays. Rushes present were Gail Turner, Kay Bishop, Rita Moore, Debbie Roberson and Debbie Best.

## Booster club meets Monday

The Merkel Booster Club met Monday night at the High School. We had a good turn out & appreciate everyone that came. The Merkel Wylie game film was shown. This was our first district game win.

The chartered bus for Electra will leave the football field at 4. Everyone that has a seat needs

to meet at the Football Field House about 3:30.

Players of the week were picked. They were; Offensive-Michael Tutt; Lineman-Jay Gibson. We're proud of everyone of these boys. This season is certainly a team endeavor. The boys and the parents appreciate all the support the team has received this year.



Tim Jacobs (35) makes a tackle as Roy Johnson comes in to make sure the Wylie runner is down. The Badgers are now 4-2 on the year. (Staff photo by Cloy A. Richards)

**HOME  
STATE  
BANK  
FDIC  
TRENT,  
TEXAS**  
862-6137

## LITTLE COUNTRY BBQ

OWNERS WALT & NITA HARRIS  
SERVING BBQ,  
SANDWICHES,  
HOME MADE SOUP  
7 DAYS A WEEK

HOURS: 10:30  
am until  
9 p.m.

FORMERLY  
PUG &  
LEO'S



## ALL THE WAY TRENT GORILLAS

Paint Rock here at at  
8 p.m. Saturday

THIS AD SPONSORED  
BY THE FOLLOWING  
GORILLA BACKERS

BRAZELTON'S GARAGE

HOME STATE BANK

TEX MART TRENT GIN

TRENT UPHOLSTERY

Wood Burning Inserts Free Standing Stoves

MYRA'S GROCERY DAN'S WELDING

BRUCE McGLOTHLIN

NOLAN COUNTY FARM BUREAU 862-6339 Home 766-3348 Office

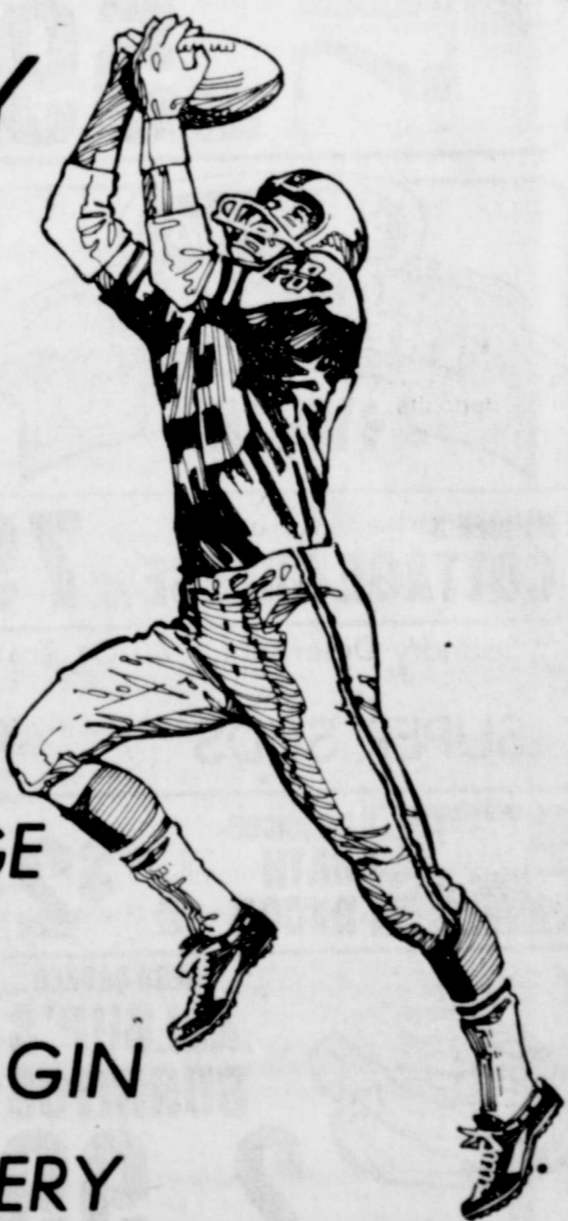

## OWNING YOUR BUSINESS PHONE SYSTEM CAN BE A LOT LESS TAXING.

You don't have to put your communications needs on hold any longer. Now you can purchase your business communications system from Continental Telephone. And when you do, you'll get the benefits of improved business communications, no more monthly lease charges on your business phone and the tax

benefits of equipment ownership. Continental business communications systems are available with both standard and optional features to fit your specific communications needs. For full details and system recommendations, call your Continental Telephone communications consultant or service representative today.

Continental Telephone



# VARSITY MERKEL TRAVELS TO ELECTRA FRIDAY AT 8 p.m.

## Have A Healthy Heart

For Flavorful Fare - Make It Mexican Chicken!

Ethnic foods have become meal-time favorites. These foods delight our senses and can be prepared to meet any special dietary need. For example, the makers of Fleischmann's® Margarine, the leading 100 percent pure corn oil margarine, have created a delicious low saturated fat/low cholesterol recipe - Mexican Chicken.

The chicken, covered with onion, garlic, pimiento, other spices and margarine, creates a flavorful blend for an interesting entree. Serve to family and friends and let them discover the culinary art of Mexico.

Be sure to follow the one-day guide to good diet. It provides a delicious variety of low saturated fats/low cholesterol foods in well balanced portions - the key to good health!

### MENU PLAN

#### Breakfast

1/2 cup skim milk  
3/4 cup cold cereal with 1/2 cup skim milk  
sliced strawberries  
coffee

#### Snack

1 breakfast roll  
coffee

#### Lunch

fillet of sole with lemon  
1/4 cup carrots with 1/4 teaspoon Fleischmann's®

Margarine  
1/4 cup peas with 1/4 teaspoon Fleischmann's Margarine  
fruited Royal® Gelatin mold  
Snack  
1 cup skim milk  
2 crackers

#### Dinner

fruit cocktail  
Mexican Chicken  
1/2 cup rice  
tossed spinach with mushroom salad  
vinegar and vegetable oil dressing  
dinner roll with 1/4 teaspoon Fleischmann's® Margarine  
sherbet

#### MEXICAN CHICKEN

Makes 6 servings

1 (2-1/2 pound) frying chicken, cut up  
2 tablespoons Fleischmann's® Margarine, Sweet Unsalted or regular  
1 cup chopped onion  
1/2 teaspoon crushed fresh garlic  
1/2 teaspoon ground cumin  
1/4 teaspoon ground black pepper

2 jars (4 ounces each) sliced pimientos  
3 cups hot cooked rice  
Parsley  
Remove loose skin and visible fat from chicken

pieces. Melt Fleischmann's® Margarine in a large skillet over medium heat. Add chicken pieces and brown on all sides until golden. Remove chicken from skillet. Add onion, garlic, cumin and pepper to skillet; saute until tender, stirring occasionally, 2 to 3 minutes.

In a blender or food processor, process undrained pimientos until smooth; stir into skillet mixture. Return chicken pieces to skillet; cover and cook 20 to 25 minutes, or until tender. Serve with hot cooked rice and garnish with parsley.



—NOTICE—  
FISHER, SCURRY, NOLAN & MITCHELL  
COUNTY  
COTTON GROWERS'

YOUR COTTON IS  
SAFE WITH MJB...  
WE WANT YOUR BUSINESS

LET MJB GIN YOUR COTTON —

\*Total module handling system  
\*\$1.90 per hundred-hauling and ginning modules  
\*\$14.00 for ties and bagging incl. USDA Gr.  
\*Tarps furnished for all modules  
\*All modules insured from date of stripping  
\*\*Our U.D. pressed bales sell better, save dollars  
\*\*MJB Gin features computer bookkeeping and daily ginning records

FOR ADDITIONAL INFORMATION CONTACT  
MAX WRIGHT, OWNER OR DAVID ALLEN  
915-766-3314\*Route 2\*Box 34\*Roscoe, Texas 79545

Lone Star Specialist Pam Hacker uses a hot-air balloon to get her message across. The message is that new high-efficiency\* gas water heaters can help you stretch your energy dollars.



We used a hot-air balloon to make a point about hot-water efficiency.

77,000 cubic feet. That's how much gas this balloon holds. That's enough gas for 7,700 five-minute showers. That is, if your water heater was built ten years ago.

With a new high-efficiency\* water heater, 77,000 cubic feet of gas goes a lot further... more than 20% further.

You can still take 7,700 five-minute showers. With the gas left over, you can wash 1,022 loads of dishes and dry 785 loads of clothes.

Gas has always been your most efficient fuel. High-efficiency appliances make it go even further.

If you'd like to stretch your energy dollar, talk to your local appliance dealer. Find out how much a high-efficiency water heater could save you.

**Lone Star Gas Company**  
Gas. First in energy efficiency.

\*Efficiency ratings based on results of test procedures established by the Department of Energy.

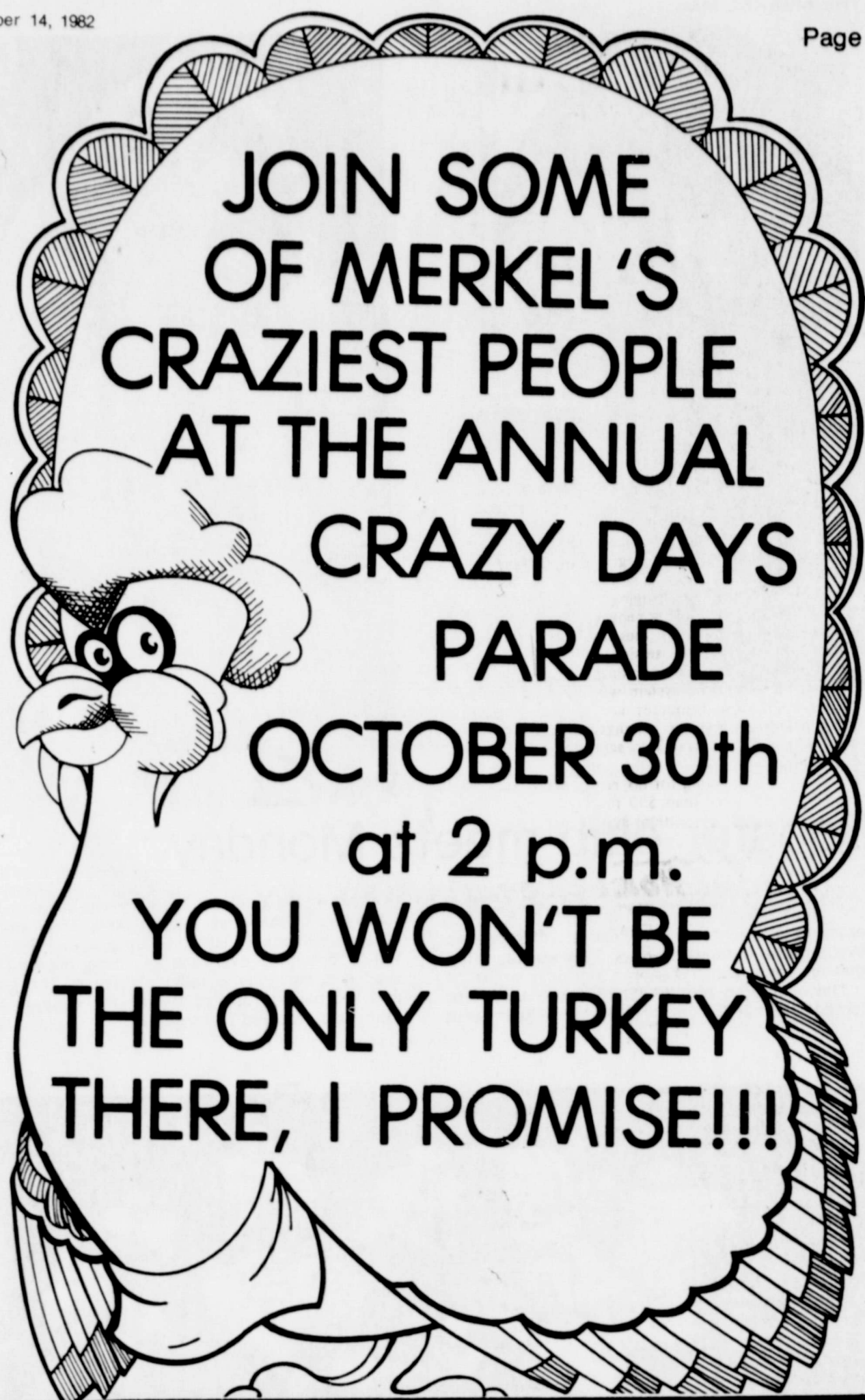

JOIN SOME  
OF MERKEL'S  
CRAZIEST PEOPLE  
AT THE ANNUAL  
CRAZY DAYS  
PARADE  
OCTOBER 30th  
at 2 p.m.  
YOU WON'T BE  
THE ONLY TURKEY  
THERE, I PROMISE!!!

Pleasing You...Pleases Us!

FALL WAREHOUSE SALE

SCOT TOWELS  
JUMBO ROLL  
59¢

PRICES EFFECTIVE OCT. 14-16, 1982  
WHILE SUPPLIES LAST  
LIMITED SUPPLY

LAY'S POTATO CHIPS  
REG. \$1.29 PER Pkg.  
99¢  
Atkins Sliced Dill

PICKLES Pint 98¢

Borden's HOME FOR THE HOLIDAYS  
\*VALUE\*

BORDEN'S COTTAGE CHEESE 12 OZ. CTN. 79¢

PLASTIC JUG  
BORDEN'S MILK  
\$2.49  
1 GAL.

Laundry Detergent 40 Oz Box  
SUPER SUDS \$1

DELICIOUS RATH BACON 1 LB. PKG. \$2.19

BORDEN'S ASSTD. PREMIUM ICE CREAM  
\$1.59  
1/2 GAL. RD. CTN.

FRESH COOKED  
ALLSUP'S BURRITOS  
2 FOR 99¢

FALL WAREHOUSE SALE  
VASELINE INTENSIVE CARE LOTION 10 OZ. BTL. \$1.29

ALLSUP'S CONVENIENCE STORES  
"THERE'S ONE NEAR YOU"



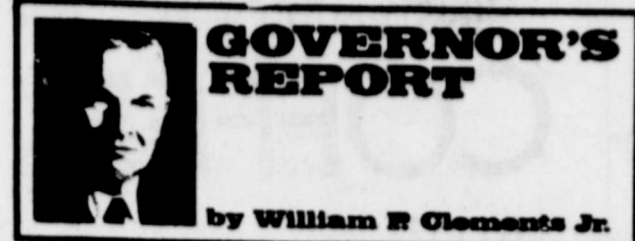

**GOVERNOR'S REPORT**

by William R. Clements Jr.

The Texas Legislature deserves great credit for prompt action addressing major issues in a highly-productive special session.

Within five days, lawmakers completed the emergency assignments for which I called them into session May 24.

The way finally has been cleared for relieving Texas property owners of a potential billion dollar tax liability. Voters will have an opportunity November 2 to adopt a constitutional amendment submitted to them by an overwhelming vote of the Legislature to abolish the 10 cent state ad valorem levy.

At the same time, \$151.4 million was appropriated for construction at the 17 state universities outside The University of Texas and Texas A&M University systems. Revenue from the state property tax went to the 17 schools for their building programs until three years ago when the Legislature sought to repeal it. Some of the schools filed suit challenging constitutionality of the legislative act. The suit is pending.

Future building needs of these institutions will be considered in the regular session of the Legislature which convenes in just seven months. I am confident that a fair and equitable system will be developed for distributing available resources among these schools, some of which have been penalized by an outdated formula which fails to take into account recent enrollment growth.

In addition to providing for tax relief, the Legislature has appropriated more than \$50 million to ease overcrowding in our state corrections system

**Ints For Homeowners**

**THE ABCs OF HOME INSULATION**

This article is excerpted from Panhandle Magazine, a publication of Panhandle Eastern Corporation, a multi-faceted energy company.

Insulating a home doesn't have to be a bewildering

project for the energy-conscious homeowner. With some preparation, the job can be a rewarding one that results in utility bill savings almost immediately.

The first task is to select the kind of insulation best suited to the job. Materials available include mineral wool, cellulose fiber, vermiculite and perlite, and reflective foil.

After the type of insulation is selected, homeowners must determine where to apply it. The most beneficial spots are ceilings with cold spaces above, exterior walls and floors above cold spaces. These are the areas where insulation will result in the greatest savings.

**CITATION BY PUBLICATION THE STATE OF TEXAS**

TO: Unknown Father, Respondent;

GREETINGS:

YOU ARE HEREBY COMMANDED to appear and answer before the Honorable 326th District Court, Taylor County, Texas, at the Courthouse of said County in Abilene, Texas, at or before 10 o'clock a.m. of the Monday next after the expiration of 20 days from the date of service of this citation, then and there to answer the petition of Christian Homes of Allene, Inc., Petitioner, filed in said Court on the 28th day of September, 1982, against Unknown Father, Respondent, and said suit being numbered 7929-C on the docket of said Court, and entitled "In The Interest of Andrew Guerra, a Child"

, the nature of which suit is a request to Terminate the parent-child relationship between the unknown natural father and the child, and that the Court enter judgment in accordance with the requests and allegations of the petition. Said child was born the 28th day of September, 1982, in Abilene, Taylor County, Texas.

The Court has authority in this suit to enter any judgment or decree in the child's interest which will be binding upon you, including the termination of the parent-child relationship and the appointment of a conservator with authority to consent to the child's adoption.

If this citation is not served within ninety days after the date of its issuance, it shall be returned unserved.

The officer executing this writ shall promptly serve the same according to requirements of law, and the mandates hereof, and make due return as the law directs.

Issued and given under my hand and the seal of said Court at Abilene, Texas, this the 28th day of September, 1982.

Rilla Mahoney, Clerk  
326th District Court  
Taylor County,  
Texas  
By Kelly Grundy,  
Deputy  
32-11c

**Get Your Money's Worth**

**JACK KEENAN**  
COUNTY COMMISSIONER  
PRECINCT 2

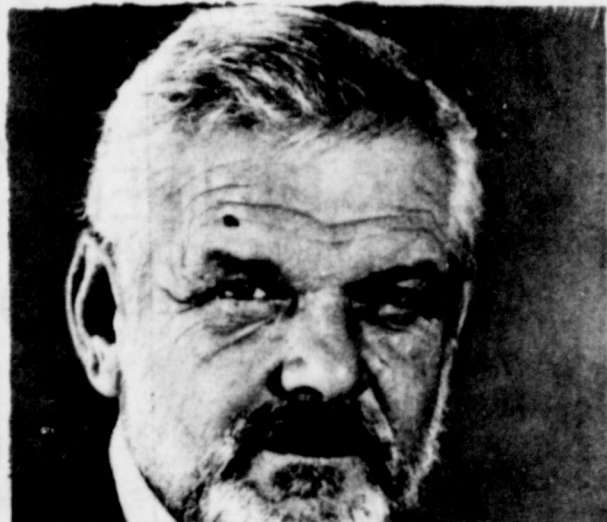

JACK KEENAN knows how to get things done. JACK KEENAN has the necessary experience in budgeting, fiscal management and maintaining roads and equipment to do an outstanding job for us.

Jack believes in people and people believe in JACK KEENAN.

The door will always be open with JACK KEENAN in office.

Elect - Jack Keenan

"Right For The Job"

Political ad paid for by Committee to elect Jack Keenan, Roger Beard-Treasurer



**The Consumer Alert**

by Mark White  
Attorney General

AUSTIN—Have you ever had a problem with a local store, a product or service or even with the federal government? If you are like 69% of our population, you probably do not complain. Perhaps it is because you were too busy, felt it was not important enough or just did not know how or where to complain.

To help you in the "art of skillful complaining", step-by-step procedures are given on how to have a complaint resolved satisfactorily. The first step is to clearly identify the problem and determine what you think would be a fair settlement, such as refunding your money or exchanging or repairing a product. Then go back to the person who sold you the product and state the problem and what action you would like taken. If this person is not helpful, ask to see the supervisor or manager. Don't forget to bring along any documentation that substantiates your complaint, such as a sales receipt, repair order, warranty or cancelled check.

If your complaint is legitimate and you have presented it well, the firm is most likely to settle the problem with you at this stage. After all, most businesses are responsible and want to make sure you are satisfied so that you will return and shop again. But sometimes you have to go a step further.

If the store where you bought the product cannot help you, if the company operates nationally or if the product is a national brand, write a letter to the company president or corporate con-

sumer official. The *Thomas Registry*, which names thousands of products and their manufacturers, and *Standards and Poor's Register*

**WE'VE GOT YOUR TICKETS...**

Get a round-trip ticket for two on Eastern Airlines when you buy a selected GMC truck. Choose from 116 cities in 14 countries or one Magic Kingdom.\*

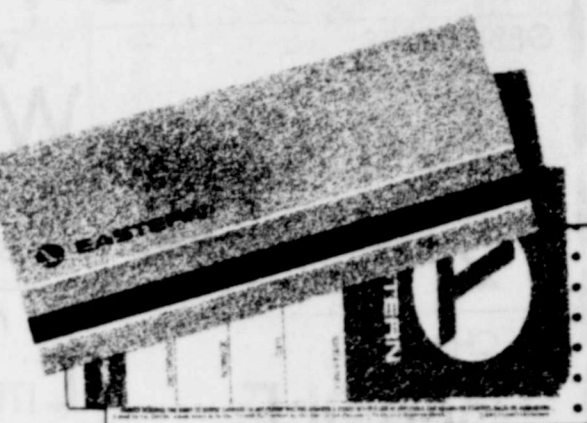

**WE'VE GOT YOUR TRUCKS.**



Buy a new 1982 or 1983 GMC C-1500 or standard S-15 2wd pickup on or before November 15, 1982 and you'll receive a round-trip ticket for two to your chosen destination... anywhere Eastern Airlines flies in the United States, Canada, Mexico, Bermuda, the Bahamas and the Caribbean Islands.\* contributes \$175 to this offer. This may affect vehicle cost, so make your best deal. Offer applies to retail sales only. Come in for complete details now.

\*Excludes South America, Panama and some other destinations. Holiday restrictions apply. Offer void where prohibited by law.



Palmer Pontiac & GMC

**HARVEST TIME**

A Good Time to Save on These Foods!

BANANAS	3 LBS FOR \$1.00	POTATOES	10 LB BAG \$1.39
HORMEL POTTED MEAT	3 OZ REG 35¢		29¢
HORMEL SPAM	WITH CHEESE CHUNKS	SAVE 40%	\$1.49
HORMEL CHICKEN LUNCHEON LOAF	12 OZ CAN		98¢
KEEBI FR CRACKERS	1 LB BOX		79¢
RED BARON PIZZA		SALE PRICED	
FRUIT OF THE LOOM PANTY HOSE			69¢
POTATO CHIPS	12 OZ REG \$1.29	BAG	98¢
VANILLA WAFERS	12 OZ		\$1.19
LEATHER GLOVES		25% OFF	
JERSEY GLOVES		PR	98¢
GUM	CHICKLETS	5 FOR	\$1.00

FOOD STAMPS WELCOME KEROSENE AVAILABLE

**NINTH STREET GROCERY & MOBIL GAS**

1209 S 9th Street

**HONEST ANSWERS TO FAIR QUESTIONS**

Our Customers Are Concerned About The Cost of Quality Electric Service, and So Are We. Here's a Sample of the Questions They're Asking and the Answers We're Giving.

- Q. Why is WTU asking for a rate increase?  
A. There are three related reasons: inflation, the rising cost of capital, and WTU's massive construction program. Mainly, the request is based on capital expenditures during the past year.
- Q. When was the last time you raised retail electric rates?  
A. WTU has had only three rate increases in its history, while it has lowered rates 14 times. The last increase was February, 1982, and it amounted to an average of just over 8 percent.
- Q. Why is WTU having to raise its rates again so soon?  
A. The rate relief granted to us by the cities and the Public Utility Commission of Texas last time proved inadequate. It did not keep up with the cost of additional plant, inflation and high interest rates. Our revenues have not provided an adequate rate of return.
- Q. What are other utilities doing about rates?  
A. Without exception, all electric utilities are having to increase their rates. Some have been filing rate cases every year. Bill comparisons reported by the Public Utility Commission of Texas show that WTU's rates are second lowest among investor-owned utilities in Texas.
- Q. Why are you building a big new plant? Isn't energy use declining?  
A. Energy use in WTU service area is growing. This summer our peak demand reached 994 megawatts. Our current generating capacity is 1,054 megawatts. The summer peak left us with insufficient reserve margin. We will purchase power from neighboring utilities as a stop-gap measure, but the time has come when we must expand our own generating system. If we are to continue providing service our customers are used to.
- Q. What would happen if you could not get a rate increase?  
A. The financial condition of our Company would deteriorate rapidly. Our credit rating would suffer. We would no longer be in position to attract capital at reasonable interest rates to finance necessary major construction. We would have to pay higher interest rates at the expense of our customers.

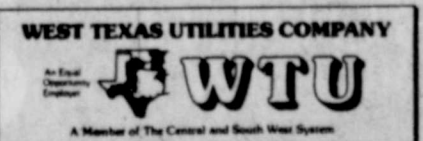



# MORE FOOD on Your Table



JOHNSONS 11 OZ  
BABY  
SHAMPOO EA \$1 29

DEODORANT  
SPRAY  
BRUT 3.5 OZ 98¢

GEBHARDTS  
HOT DOG  
SAUCE  
2 10 OZ  
CANS 69¢

CHILI  
WOLF  
19 OZ  
CAN \$1 19

FRENCH  
SQUEEZE  
MUSTARD  
16 OZ  
SIZE 79¢

NABISCO  
CRACKERS  
2 LB  
BOX \$1 39

WHEAT CEREAL  
WHEATENA  
22 OZ  
BOX 49¢

DEL MONTE 303  
LITE PEARS  
DEL MONTE 303 WHOLE  
GREEN BEANS  
DEL MONTE 303

SWEET PEAS  
DEL MONTE 303  
SPINACH  
VIP 303 CS

GOLDEN CORN  
CONTADINA 300  
TOMATO SAUCE  
RANCH STYLE  
CHILI BEANS

COMSTOCK  
PIE FILLING  
CHERRY  
NO 2  
CAN \$1 19

CAN 59¢  
2 FOR 93¢

2 FOR 89¢  
2 FOR 89¢

2 FOR 63¢  
2 FOR 89¢  
2 FOR 73¢

PRICES GOOD THUR-FRI-SAT  
OCTOBER 14-15-16  
STORE HOURS 7:30 a.m. - 6:30 p.m.  
MON THRU SAT CLOSED SUN

NESTLE  
STRAWBERRY  
QUICK  
16 OZ  
CAN 98¢

FROZEN FOODS  
SUN WHOLE  
ORANGE  
JUICE 12 OZ CAN 79¢

SWANSONS 11 OZ  
SALISBURY  
STEAK DINNER 79¢ EA  
PEPPERIDGE FARM 12 OZ  
APPLE TURNOVERS 98¢ EA

SWANSONS  
PANCAKES &  
SAUSAGE 6 OZ  
PKG 79¢

GOLD MEDAL  
FLOUR 5 LB  
BAG 93¢

PARKAY OLEO  
QT POUND 49¢

CAKEMIX DUNCAN HINES  
ASST BOX 73¢

PINTO BEANS CASSEROLE  
2 LB BAG 39¢

SANKA COFFEE  
DECAFINATED  
DRIP ONLY LB \$2 49

CAMPBELLS  
TOMATO  
SOUP  
NO 1 CAN  
2 FOR 53¢

KRAFT  
VELVEETA  
CHEESE 16 OZ  
BOX \$1 69

PRICES  
PIMENTO  
CHEESE 14 OZ  
CRTN \$1 79

SKINNERS  
LONG OR THIN  
SPAGHETTI  
2 12 OZ  
BAGS 89¢

JEWEL  
SHORTENING  
42 OZ  
CAN \$1 29

RED APPLES  
DELICIOUS  
NEW CROP  
49¢

USDA GRADE "A"  
WHOLE ONLY  
POUND 57¢



FRESH GRADE A CUT UP  
FRYERS LB 67¢

SWIFT PREMIUM  
BACON 1 LB PKG \$1 99

FRESH LEAN END CUT  
PORK CHOPS \$1 69 LB

SWIFT PREMIUM  
FRANKS 12 OZ PKG  
ALL MEAT \$1 19 EA

ARMOUR SKINLESS PORK 8 OZ PKG  
SAUSAGE LINKS 99¢ EA

FRESH LEAN CENTER CUT  
PORK CHOPS \$2 19 LB

CHOICE BEEF BONELESS  
ROAST CHUCK LEAN \$1 79 LB

ARMOUR STAR BONELESS  
ALL WHITE MEAT \$3 19 EA  
2 LB CRTN WHITE & DARK MEAT

CORN FLAKES 18 OZ  
POST TOASTIES BOX 98¢

NICE & SOFT  
FACIAL TISSUE 200 CT 59¢  
WHITE CLOUD  
TISSUE 4 ROLL CRTN \$1 09

DETERGENT  
TIDE  
GIANT BOX  
\$1 98

DISHWASHER  
CASCADE  
85 OZ  
BOX \$3 49

BATH  
ZEST  
4 BAR DEAL \$1 59

FRESH GREEN  
CABBAGE 15¢

SUNKIST  
LEMONS 3 FOR 39¢

FRESH CELLO LB  
CARROTS 2 FOR 59¢

DEL MONTE  
BANANAS LB 33¢

FRESH  
BELL PEPPER 3 FOR 49¢

FRESH  
CUCUMBERS 3 FOR 49¢

RUSSET  
SPUDS 10 LB BAG \$1 39

FOREMOST  
HOMO  
MILK  
GAL JUG \$2 23

FOREMOST  
LOWFAT  
MILK  
GAL JUG \$2 15

FOREMOST  
BUTTER  
MILK  
1/2 GAL CRTN \$1 09

BROASTED  
CHICKEN  
8 PIECES  
FEEDS 4  
WE GIVE  
GIFT BOND  
STAMPS  
Double on  
Wednesday  
with \$5.00

WE WELCOME FOOD STAMPS

# CARSON'S SUPER MARKET

BEST MEATS IN TOWN