

# Eastland Telegram

AND WEEKLY CHRONICLE

VOLUME TWENTY-FIVE

No. 92

EASTLAND, TEXAS, THURSDAY, OCTOBER 1, 1953

PRICE FIVE CENTS

## Educational and Music Director Assumes Duties

Richard Johnson, recently elected Educational and Music Director for First Baptist Church, will be present for both services Sunday.

Mr. Johnson comes from the Trinity Baptist church in Fort Worth, where he served in a similar capacity. He has a wife and two children, and before moving to Eastland this week, she was employed at the Trinity State Bank in Fort Worth. The children are Mike, five years old, and Rebecca, two-year-old daughter.

After this week they are to reside at 308 W. Patterson.

## Baptist Revival Announced By Pastor Ratheal

The Baptist Church-wide Revival is to begin on Sunday, Oct. 11, according to Pastor C. Melvin Ratheal, and the meeting will continue through Sunday, Oct. 18.

Rev. J. Ralph Grant will be in charge of preaching services, and Richard Johnson will lead the singing.

Grant is one of Texas' outstanding Baptist ministers, and the church here feels that it was fortunate that his services were obtained.

## Five Deacons Mangum Church Are Ordained

Five new deacons were ordained by the Mangum Baptist church at a special service last Sunday. Those ordained include Rabb Steadman, Luke Pittman, Floyd Rice, Tommy Clark and Everett Clossers.

The pastory was composed of Rev. Bruce Thomas of Comanche, Rev. Dixie Clement of Cheney, and Rev. Lee Fields, pastor presiding. A. J. Blevins Jr., and C. Melvin Ratheal attended from Eastland.

## New Officers At Baptist Church

With promotion day and the election of new officers and teachers over, Baptist will greet a new group of leaders next Sunday. Quite a number of changes were made. Because of space we are unable to list all teachers, but new officers follow:

Harold Hitt will serve for next year's Sunday School superintendent. Herbert Ekert, Training Union director; Dr. M. A. Treadwell, Pre-herald chairman, and Hank Simms, as chairman of the Board of Deacons.

The pastor's sermon subject will be "A Root Out of Dry Ground."

## Christian Announcements

Services at the First Christian Church for Sunday, October 4th: Bible School 9:45. Morning Worship at 11:00. The subject for the morning worship service sermon will be "The will of the Master." Evening service 7:00 p.m.

## 1st Methodist Announcements

Sunday, Oct. 4, 1953, 9:45 a.m. Church School for all ages, C. Stinecomb Jr., Supt.  
10:50 a.m. Morning Worship, special service with Judge Milburn S. Long presiding.  
Anthem by the choir.  
Laymen's talks  
"Our Plans," W. L. White;  
"Our Needs," Mrs. D. E. Frazer;  
"Our Responsibilities," Virgil Strawberry Sr.; "How the Housewife Can Help," Mrs. R. C. Ferguson;  
"Youth's Part," George Harris;  
"How Much Shall I Pledge?" Grady Pipkin.

6:15 p.m. Senior and Intermediate Methodist Youth Fellowship meetings.  
7:00 p.m. Evening Worship with sermon by the pastor, "The Foundation of Life."

## PATRONIZE YOUR HOME TOWN MERCHANTS!

HOUSE HOT?  
For Chrysler Airtemp Coolers...  
McGraw Motor Company  
Eastland, Texas

# Ranger, Eastland Ready For Scrap

## Oil Patch Reports—

## 7 New Tests Are Staked

## Television Is Growing Popular In Eastland Area

Seven new area test locations were announced as highlights of oil patch reports Thursday morning.

No new stabs were reported for Eastland County, but adjoining Palo Pinto County will have three new tests and four locations have been announced for Stephens County.

Groakla Gas Co., Wichita Falls, staked two projects in the Jackson Strawn Field six miles southeast of Caddo in Stephens County.

No. 2-A Robert Jackson will be 330 feet from the east and 990 feet from the south lines of Section 78, Block 4, T&P Survey.

No. 3-A Jackson will be 330 feet from the south and east lines of Section 78.

Both are slated for 1,850 feet.

In the same field, Star Oil Co., Inc. No. 1-B Robert Jackson is to be a project 330 feet from the south and east lines of the north-east quarter of Section 78, Block 4, T&P Survey.

Baker & Camp Co., Breckenridge, No. 1 Chloe Fambro is a regular field project one mile east of W.Fayland. Site for the 1,850-foot rotary project is 187 feet south and west of the southeast corner of Section 10, BAL Survey, but in Section 37, Block 6, T&P Survey.

Wesley Stephens No. 2-B C. C. Jones Estate is to be a 1,900-foot cable tool project in the Dalton Field, 150 feet from the south and west lines of a 43-acre lease in T. Harrell Survey, A-236, in Palo Pinto County.

Some operators' No. 3-C Jones Estate will be 150 feet from the north and west lines of an 80-acre lease in J. A. Fortune Survey, A-185.

William Gorrell & Barney Carter, Tyler, No. 2-A Gorrell-Carter is a Metcalf Gap project eight miles west of Palo Pinto. Contracted for 1,550 feet with rotary, it is located 300 feet from the north and 710 feet from the west lines of Section 44, Block 2, T&P Survey.

## Two Residences Sold Last Week

Fag & Jones Real Estate and Loans have announced the sale to Mr. and Mrs. C. M. Poize of Gisco of the residence directly south of the Faircloth Livestock Auction Barn, belonging to the estate of the late Gene Downtain.

Mrs. Florence Downtain Saffley of Lincoln, Ill. was owner of the property.

Fag & Jones also made the sale last week of the W. B. Pickens residence, 408 Hillcrest, to Mr. and Mrs. W. H. Greer of Vernon. Mr. Greer, now retired, was formerly employed by Humble Oil Co.

## DR. GASTON FOOTE TO SPEAK AT METHODIST DINNER PRIOR TO KICK OFF IN FUND DRIVE

By Mrs. Jas. Horton

The Methodist Church has for the past several weeks been planning and preparing for a "Better Church" campaign. The educational phase of this campaign will be climaxed with a special service Sunday morning at 10:50 a.m. Judge Milburn S. Long, general chairman, will preside.

After a worship service conducted by the pastor, a series of five-minute talks will be presented, instead of the usual sermon. Speakers and their subjects will be as follows:

"Our Plans," W. L. White; "Our Needs," Mrs. D. E. Frazer; "Our Responsibilities," Virgil Strawberry Sr.; "How the Housewife Can Help," Mrs. R. C. Ferguson; "Youth's Part," George Harris; "How Much Shall I Pledge?" Grady Pipkin.

The solicitation phase of the campaign will begin Monday evening with a kick-off dinner promptly at seven o'clock. This dinner will be attended by all solicitation workers and their wives. The featured speaker of this dinner will be Dr. Gaston Foote, pastor of the First Methodist Church of Fort Worth. Other features of the program are being arranged by the program committee of which Mrs. D. E. Frazer is chairman. Mrs. R. E. Sikes is chairman of the food committee.

All solicitation workers will make their pledges at the dinner and will select from the church roster names of members of the church to be contacted. Every member of the church will be asked to subscribe to the budget of the church for the current year. A goal of \$400 per week is to be subscribed.

Report dinners will follow on Thursday evening, Oct. 8, and Monday evening, Oct. 12 at 7 o'clock, all solicitation workers and their wives will check upon their accomplishments. Then on October 15, the entire membership and all friends of the church will come together for a victory dinner. Plans and program for this victory dinner will be announced later.

(Continued on Page 5)

## WF&S RAIL HEARING SET FOR NOV. 2

The Commerce Commission will hold a public hearing in Breckenridge Nov. 2 on the petition Wichita Falls & Southern Railroad to abandon its 176-mile freight line.

At the same time, the ICC will consider the Chicago, Rock Island and Pacific's request for permission to buy the 103-mile segment of the road from Wichita Falls to Breckenridge.

According to prior announced plans, the line from Breckenridge to Ranger and on to Dublin will be abandoned. The railroad has been serving Eastland County for over a third of a century. M. J. Wininger is Ranger agent for the WF&S.

The Wichita Falls & Southern was bought May 8 for \$825,000 from the Frank Kell Estate by the Texas Investment Corp. of Austin. The corporation applied May 22 for permission to abandon the line.

The Rock Island filed its petition to buy the 103-mile strip of the road for \$575,000 last Tuesday in Washington.

John D. Farrington, Rock Island president, said the company wants to operate the Wichita Falls & Southern section from Wichita Falls to the Warren Petroleum Corp. plant two miles south of Breckenridge for three years on a trial basis. The line would become a permanent part of Rock Island's system if the test were successful.

## Road Work Is Scheduled Near Breckenridge

Ned B. Hoffman, Fort Worth contractor, is expected to begin work within 20 days on the reconstruction of U. S. Highway 180 from the east Breckenridge city limits to the intersection with State Highway 67.

Persons having objections on the right-of-way are asked to move them, as the contractor will not be responsible for damage to fences, buildings and right-of-way.

Work is now in progress on East Walker St., with the state highway forces and the City of Breckenridge co-operating in widening the street to 68-foot width to provide for four lanes of traffic with parking on each side.

## The Panama Canal was completed in 1914 and a direction of Army Major General (then Colonel) George Washington Gochals.

**Weather FREYSCHLAG INSURANCE AGENCY**  
No. Side Square Phone 173  
Presents the Weather Report

## Continued Hot Weather Due Today, Friday

No change in the weather. More of the same—for today and Friday.

That's the latest word from the U. S. Weather Bureau for the Eastland County vicinity.

The maximum temperature today for both days, according to weather men, will be around 95 degrees. And the Thursday night low—between 65 and 70.

For North Central and West Texas: Clear to partly cloudy Thursday and Friday. No important temperature changes.



DR. GASTON FOOTE  
Fort Worthian to Speak At Methodist Dinner

## Methodist Will Stage Kick Off Drive for Funds

After Sunday night church service the Senior and Intermediate Methodist Youth Fellowship will be held jointly for a recreational period led by George Harris, chairman of the Fellowship Program Area of the Senior Department. Mr. and Mrs. John Goode will be hosts.

New Senior Department officers are: president, Neil Van Geem; vice president, Bobby Cooper; secretary, Emmalee Miller; treasurer, Doris Day; pianist, Alice Joyce Cushman; chairman of Faith Area, Jenice Little; chairman of Witness Area, Pearson James; chairman of Outreach Area, Richard Jones; chairman of Citizenship Area, Don Smith; chairman of Fellowship Area, George Harris; superintendent of department, John Goode; counselor of evening meeting, Don Doyle; teacher, Mrs. H. H. Durham.

The Woman's Society of Christian Service will meet Monday afternoon at 2:30 at the church to continue their Mission Study.

The kick-off dinner which will open the Methodist Church Budget Campaign will be held Monday evening, Oct. 5, promptly at 7 o'clock with a covered dish dinner to be attended by. Solicitation Workers and wives and campaign committee members. Workers will receive instructions and supplies following the kick-off address by Dr. Gaston Foote, pastor of the First Methodist Church, Fort Worth.

A Story Telling Course to help parents and Sunday School teachers to become better teachers will be taught by Mrs. Frank Sparks Tuesday and Thursday mornings in the church auditor at 9:30 o'clock, beginning next Tuesday morning, Oct. 6, and continuing for eight 1-hour sessions. Bring paper and pencils for notes.

The Bible Study will meet Wednesday evening at 7 o'clock studying the 15th chapter of the Gospel of Mark led by the pastor. Choir rehearsal will be held on Wednesday evening at 7:30 o'clock under the direction of Mr. George Harris.

## FILIAL AFFECTION

WICHITA, Kansas — Selection of his father from Kansas highway patrolmen to attend the National Police Academy didn't impress Michael Kesh, 7, when Mrs. Allen C. Kesh began packing her husband's clothes for his three-month stay in Washington. D. C. She could find no underwear. Finally young Mike admitted he had hidden the garments. He didn't want his dad to go away.

## COUNTY FARM BUREAU MEET ON OCTOBER 8

A big membership drive for the Eastland County Farm Bureau Federation will be launched with a "kick-off" supper to be held in Eastland Thursday, Oct. 8, at 8 p.m. in the annex of the First Christian Church, county leaders said today.

Plans for the annual membership drive were formulated during a called meeting of the bureau last week.

Jack Cozart of Nimrod acted as chairman in the absence of A. Z. Myrick, president, of Cisco. Eleven directors and six Farm Bureau members were present for the session.

The coming membership campaign will be launched with an old-fashioned barbecue with all the trimmings.

Guest speaker for the evening will be Riley Arnold, organization specialist of the American Farm Bureau Federation, who is a native of Alabama.

"We hope that each new member will go out and bring in one new member," President Myrick said this morning. "In that way we can easily double our membership."

Committees for the Oct. 8 event: Mrs. M. W. Grieger, beans and salad; Mmes. Freeman, Jones and Love, tables; Myrick and helpers, barbecue; and O. C. Stewart, George Bennett and Mrs. Tucker, program committee.

"The prospects for favorable crops are good," Myrick pointed out, "and we hope that farmers and ranchmen will see the need of belonging to a farmer's organization. It is the only way they can voice their rights in things pertaining to agriculture. Farmers," he added, "must wake up."

## A CANINE ASSIST

RUFFALO, New York — When a dog alerted in front of Wilfred H. Kemp's auto several years ago, he planned the brake pedal to be "floor and nearly snapped his steering wheel when he automatically pushed it toward the floorboards. It was this experience that gave him the idea of a steering wheel that would double as a brake. Recently Kemp, 29, was given a patent for a steering column which, when pressed down, engages an emergency brake.

## Cattle Buyer Is Indicted

Joe Boatright, prominent Colorado City cattleman, was indicted in Eastland by a 91st District Court grand jury for "conspiracy to commit theft by false pretext." Joe Nuesse, Eastland County district attorney, announced late Wednesday.

Bill Wallis, a San Angelo cattle buyer, also was named in the same indictment.

Nuesse said the indictment arose out of a purchase by Wallis of 77 head of cattle from the Six Faircloth Sales Barn on July 28. Wallis purchased the cattle with a check exceeding \$5,000 which was signed "Joe Boatright by Bill Wallis," Nuesse said.

Boatright, manager of the Colorado City Cattle Auction, was released from the Eastland County jail about 6 p.m. Wednesday on

## OPENING KICKOFF COUNTY'S ANNUAL GRID CLASSIS IS SET FRIDAY AT 8 ON MAV TURF

In an advance-billed thriller which may decide the 1953 District 7-A schoolboy grid championship, the Ranger High Bulldogs and the Eastland High Mavericks clash at Maverick Stadium in Eastland Friday night.

The opening kickoff of the annual Eastland County grid classic—always one of the top pigskin tilts of the year—has been set for 8 p.m. sharp and an over-capacity crowd of fans from both cities is expected to pack the stands and spill out along the sidelines of the battle site.

Coach Ed Hooker, Eastland mentor, and Ranger's Stubby Warden were sending their Maverick and Bulldog charges through final brush-up drills this afternoon, winding up a week of long, rough and rugged workouts in preparation for the all-important test for their hepped-up schoolboy eleven.

Both coaches reported their charges in fine fettle and eager to go in the Friday night clash.

"This is going to be the game of the season," Eastland's Hooker said this morning. "My boys are really ready and I believe they'll play heads-up ball against Ranger Friday night."

Rangers Warden had little comment to offer. "The Bulldogs are ready," he said. "The Ranger squad, like Eastland, is in tip-top shape physically and mentally."

On the basis of comparisons of squad weight, records, etc., the Maroon & Whites of Ranger are deemed as slight favorites to win the Friday night contest. However, the annual Ranger-Eastland duel is one that usually defies all standards of pre-game judging.

The nationally-famous Williamson Grid Rating System, however, Wednesday picked the Mavericks to come out on top in the 7-A skirmish.

The Rangerites have a two won, one lost record. They clipped the Colorado City Wolves of 4-AA in their opener, 28-27, loss to 9-AA's Mineral Wells Mountaineers, 14-13, and opened their 7-A campaign last Friday night at Abilene with a 53-13 triumph over the Wylie High Bulldogs.

The Eastlanders knocked off the 9-AA Cisco High Lobos, 7-0, in their opener three weeks ago, dropped a 14-7 decision to the Double A Coleman Bluecats, and last week opened their District 7-A grid war with a 7-7 deadlock with the De Leon Bearkats.

The Bearkats and the Dublin Lions are rated of top-caliber this fall, but most sportswriters and grid observers believe that the Eastland High Mavericks or the Ranger High Bulldogs are the teams in foremost running for the 1953 district title. Thus, the Friday night set-to may easily decide the 7-A championship.

The probable starting lineups:

**EASTLAND** — Clyde Moore, 152, left end; Neal Edwards, 170, left tackle; K. D. Harris, 150, left guard; Stanley Harris, 175, center; Charles Collins, 166, right guard; Bobby Cooper, 160, right tackle; Doug Williamson, 163, quarterback; Verne Meroney, 165, left half; Jamie Jessop, 190, right half; J. D. Hanson, 170, full back.

**Rangers**—George Harris, 160, Carl Freez, 154, Neil Van Geem, 153, and Jimmie Martin, 145, tackles; Paul Herrera, 152, guard; John McAllister, 155, Clyde, Evat., 155, and Neal Tankersley, 145, ends; Terry Warren, 142, center; Bobby Pittman, 130, Fred Williams, 125, and Charles Cook, 151, backs.

**RANGER**—Tommy Hinds, 180, left end; Jim Wheeler, 190, left tackle; Gary Patterson, 195, left guard; John Boyd Rush, 163, center; Bobby Justice, 170, right guard; Eddie Jones, 210, right tackle; Chico Mendoza, 185, right end; Scott Forney, 163, quarter; Billy Browning, 145, left half; Charles Masezee, 145, right half; and Bill Brazda, 185, at fullback.

That's the offensive string.

Defensively, there'll be three or four slight changes. Jim Nail, 160, Johnny Graves, 200, Dan Mitchell, 180, and Benny Robinson, 140, are the defensive plugs who'll be involved in the switches.

Other RBS squadmen on deck for action are:

Achie Robinson, 180, and Pete Jameson, 170, tackles; Jerry Canfield, 165, end; Tommy Young, 170, Tommy Sutton, 165, Cruz Vasquez, 140, and Dan Cruse, 115, guards; Johnny Swiner, 120, and Jim Littlefield, 185, backs.

Quote and unquote—

Four wheelhorses of the 1953 Eastland High Mavericks had these comments to offer on the Eastland-Ranger game Friday night:

Stan Harris, center: "We'll have to play heads-up ball to win. We know Ranger's has a good team."

Right halfback Jamie Jessop declared, "If we win, we'll have to go all the way. In order to win district—well, this game is it!"

"Ranger will be the best team we've played this year," was the opinion expressed by Charles Collins, May right guard.

And enthusiastically stated Clyde Moore, left wingman: "We are out to win. We'll give it our best!"

## FARM FIRES CUT INCOME BY MILLIONS

Eastland County and Texas farmers and ranchmen got some news today on how to add \$5,000,000 to their yearly gross income by reducing fire losses.

Fires in 1952 destroyed at least \$5,000,000 worth of farm buildings and crops, said Norm W. Parker, manager of the Texas Insurance Advisory Association, a trade group that compiles statistics on fire losses. Parker said the 1953 loss would be higher unless something is done to reduce farm fires.

Across the nation, the farm fire (Continued on Page 5)

# Rangers Battle Navarro Eleven Saturday

The Ranger Junior College Rangers, badly crippled by injuries, meet the Navarro Junior College Bulldogs in a non-conference clash at Corsicana Saturday night.

The inter-sectional contest will be unreeled at Tiger Stadium beginning at 8 p.m. Many Ranger fans are expected to follow Coach Dick (Chub) Henderson's Purple & Whites to their fourth battle of the season.

The Bulldogs, members of the Texas Junior College Conference, are rated heavy favorites over the visiting Rangers.

The Navarro juggernaut has an impressive two won, one lost record.

They opened their '53 campaign packing up Kilgore Junior College, 20-12, downed the Midwestern University Rs, 21-6, but dropped

their tilt with Del Marr last Saturday.

The RJC squad is due to depart from Ranger for Corsicana at 9:30 a.m. Saturday.

Four first-stringers, out for a while, are expected to return Saturday night. Coach Henderson said early today, "I'm going to let them get mented and in top shape for our Pioneer Conference campaign."

The RJC mentor said, "Win or lose, I won't use 'em Saturday night."

Center Otis Clayton is out with an ankle injury. Halfback Floyd Gibbs has a separated shoulder. Sonny Blanton, halfback, is also plagued with an ankle hurt, and Fullback Bobby Pharris, the Breck flash, has a broken rib.

All four are expected to be back in shape in a week or 10

days and will probably star in the all-important Pioneer Conference game against the powerful San Angelo Rams at San Angelo on Saturday, Oct. 10.

Here's the starting eleven which will face Navarro at Corsicana Saturday night:

Left End—John Wilson, 180, Quannah.  
Left Tackle—Geo. Booth, 215, Crowell.

Left Guard—Joe Angel, 190, Fort Worth.  
Center—Jim Bob Roberts, 180, Woodson.  
Right Guard—Allen Gibbs, 185, Newcastle.  
Right Tackle—Dalton Bleeker, 207, Breckenridge.  
Right End—Ray Gilstrap, 185, Big Spring.  
Quarterback—Tommy Wood, 180, Amarillo.

Left Half—Fred Sanders, 165, Fort Worth.  
Right Half—Raymond Hallock, 140, Crowell.  
Fullback—Thomas Hudson, 205, Throckmorton.

**ECONOMY WINNER!**  
DODGE V-8  
McGraw Motor Company  
Eastland, Texas

### 'The Ranger', New Dream Home To Be Unveiled At State Fair

A new dream home designed for the Southwest and aptly dubbed "The Ranger" will be unveiled at the 1953 State Fair of Texas, Oct. 10-25.

The new type of factory-engineered home will stand in the heart of the mammoth General Exhibits Building. It will be completely furnished and landscaped.

Charles M. Goodman, one of the Nation's foremost architects, designed the house for National Homes Corporation, Lafayette, Ind.

The State Fair was chosen for "The Ranger's" debut because the exposition is the nation's biggest and because the house is extremely well suited to Texas and the Southwest, said Clifford A. Smith, vice president of National Homes.

Architect Goodman used two clever devices, one . . . plenty of all-glass walls and two . . . wood screen enclosures for patio, play yard and porches, to capture the air of spaciousness and informality.

The Ranger has an extremely low-pitched overhang roof of white chips. Finishes include a new, grooved wood siding, board and batten or cedar shake shingles.

The three-bedroom home includes an unusual family room and kitchen combination, living room, bath and wood screen enclosed children's play area outside the kitchen-family room.

Goodman's floor plans were carefully devised to make separate sections of the home. For example: bedrooms and bath are accessible from both the family room and the living room.

Central heating and a new method of attic ventilation add to the comfort of the moderately priced home.

SHOP WITH YOUR HOMETOWN MERCHANTS AND SAVE!

**T. L. FAGG  
R. L. JONES**  
REAL ESTATE  
Property Management  
Home and Farm Loans

**MOBIL  
210**

- Stays 34% Stronger
  - Lasts 14% Longer
- At the Sign of the FLYING RED HORSE



**W. Q. VERNER** Phone 64 Eastland

### ANNOUNCEMENT

We wish to announce the Re-Opening of Shultz Studio, over the Corner Drug.

YOUR BUSINESS APPRECIATED  
**MRS. E. E. SHULTZ**  
OVER CORNER DRUG

### FALL

## SAVINGS

MAXWELL HOUSE—Pound Can  
**COFFEE . . . . . 89c**

SCOTT  
**TISSUE . . . . . 2 for 21c**

HORMEL  
**OLEO . . . . . lb. 18c**

FRESH—Carton  
**TOMATOES . . . . . 15c**

Frozen D-Zert Swift's  
**Mellorine** 1/2 Gal. **49c**

FRESH GROUND  
**HAMBURGER . . . . . lb. 20c**

ARMOUR'S CRESCENT SLICED  
**BACON . . . . . lb. 59c**

HORMEL—All Meat  
**FRANKS . . . . . lb. 45c**

**LESLIE**  
GROCERY & MARKET

NORTH SIDE OF SQUARE  
FREE DELIVERY — PHONE 14

### FARM--

(Continued from Page 1)

Three safeguards were suggested by Parker to help reduce farm fires:

1. Use care and forethought in the construction, maintenance and use of all farm property with a view to eliminating all needless fire danger.

2. Equip farm homes and buildings with simple-fire-extinguishing equipment to enable individuals to stop fires before they reach the serious stage.

3. Organize farm community fire-fighting brigades equipped with more effective equipment than an individual farmer can afford to combat larger fires.

Farmers are being urged to check their fire defense as a part of the national observance of fire prevention week Oct. 4 to 10.

### 1st Lt. Carlin Of Cisco Given Special Award

WITH THE 2ND INFANTRY DIVISION IN KOREA—Army 1st Lt. William W. Carlin, whose parents, Mr. and Mrs. Hal Lavery, live at 1009 W. Ninth St., Cisco, was recently awarded the Commendation Ribbon for meritorious service.

Lieutenant Carlin was cited for duty as commanding officer of the 2nd Infantry Division's rotation center from Feb. 21 to Aug. 31, 1953. He has since rotated from Korea.

The 2nd Division took part in two of the Korean conflict's most historic battles. It captured "Heartbreak Ridge" in October 1951 after weeks of bitter fighting and took "Old Baldy" in July 1952.

More dirt has been moved to bury pipe lines, most of which carry oil or its products, than that required to dig all the canals used since the beginning of time.

### Six Grid Tilts Will Be Aired Over Weekend

Texas football fans will be able to hear Humble Oil & Refining Company's broadcasts of six games played by Southwest Conference teams and one game played by Texas Tech this weekend.

All games will be played Saturday except for Friday night's tilt between Baylor and Miami in the Orange Bowl, Bob Walker and Joe Cullinane will bring an account of this game at 7:30 p. m. over radio station WRH, Dallas; KFJZ, Fort Worth; WACO, Waco; KTHH, Houston; and KABC, San Antonio.

The Rice-Corn II game will be broadcast directly from School Roof Field in Ithaca, N. Y. by announcers Dave Russell and Con Butler. Broadcast time will be 12:30 p. m. over radio stations XXOL, Fort Worth; KXYZ, Houston; KONO, San Antonio; KTRF, Fort Worth; KCMC, Longview; and KPLT, Paris.

Vas Dex and Jerry Dornett will broadcast to Atlanta, to bring the SMU-Georgia Tech game to Texas radio listeners. Broadcast time will be 1:30 p. m. over radio stations WFAA, WFAA, Dallas-Fort Worth; KPRC, Houston; WOIA, San Antonio; KBBP, Tyler; KOSY, Texarkana; KRIS, Corpus Christi; KPGV, Weslaco; and KFDA, Wichita Falls.

The first all-conference game of the season, Arkansas-TCU, will be broadcast direct from Drorback Stadium in Fayetteville, Ark. by Bill Michaels and Tim Weigins. Broadcast time will be 1:50 p. m. over WFAA-WBAP, 570, Dallas-Fort Worth; KTHH, Houston; KTSA, San Antonio; KRBC, Abilene; KGKL, San Angelo; KPET, Lamesa; and KVET, Austin.

Play-by-play and color of the Texas-University of Houston game will be broadcast from Austin by John Ferguson and Dave Smith. Broadcast time will be 1:50 p. m.



**TO GREECE**—Cavendish W. Cannon, of Salt Lake City, Utah, has been nominated by President Eisenhower as the U. S. ambassador to Greece. He has been in the foreign service since 1920. Mr. Cannon will also act as chief of the American mission for aid to Greece.

over KJEC, Austin; KELD, Dallas; KTRH, Houston; KAPC, San Antonio; KSIX, Corpus Christi; and KWET, Wichita Falls.

Kern Tips and Alec Chesser will be on hand in the Cotton Bowl to broadcast an account of the Texas A&M-Georgia game. Radio time will be 8 p. m. over WFAA-WBAP, 570, Dallas-Fort Worth; KXYA, Houston; KTSA, San Antonio; KVET, Austin; KRIS, Corpus Christi; KPGV, Weslaco; KFDA, Wichita Falls; KTBB, Tyler; KCMC, Texarkana; KFLM, Beaumont; KORA, Bryan; KRBC, Abilene; KBWD, Brownwood; and KWTX, Waco.

A description of the Texas Tech-Oklahoma A&M game being played at Stillwater, Okla., will be broadcast by Eddie Butler and Jack Dae. Broadcast time will be 1:20 p. m. over KFYD, Lubbock; KWKC, Abilene; KGNC, Amarillo; KBST, Big Spring; KLVY, Levelland; KJRS, Midland; KRIG, Odessa; KTFY, Brownfield; KERK, Kermit; KPPO, El Paso; KWEW, Hobbs; KVOP, Plainview; and KAOX, Sweetwater.

### Prison Rodeo Slated to Open Sunday, Oct. 4

HUNTSVILLE — The Southwest's greatest sports event scheduled for the month of October gets underway at Prison Stadium, here, next Sunday afternoon promptly at 2 p. m. It's the 22nd annual "Battle of the Outlaws"—the Texas penitentiary's biggest and better than ever Prison Rodeo.

Governor Allan Shivers will officially open the big convict rodeo with members of the Texas legislature attending as guests of the State Prison Board, and members of the Texas Press and Radio will be guests of the rodeo management.

This and subsequent performances on the following October Sundays, the 11th, 18th and 25th, will feature the toughest of Texas' outlaw riders contesting the wildest and roughest of the penitentiary's livestock.

Guest stars being featured on the opening Sunday's show will be those top ranking radio and television stars, Curly Fox and Texas Ruby, heard and seen over radio station KPRC and KPRC-TV, Houston. They will appear between events with their band.

At tryouts for aspiring riders held by Rodeo Manager Albert Moore, Sunday afternoon September 20th, the wild prison system

### OUR MESSAGE TO THE Hard of HEARING...

Do you hear sound but can't understand? Are you isolating your self from Church and friends due to not understanding? Why not drop us a card or drop into our office for an interview. No obligations.

**MACIO HEARING SERVICE**  
Mr. and Mrs. Tim Spurrier  
Eastland Hotel - Eastland, Tex.

livestock seemed to have the edge on the stripe-clad convict cowboys. Nearly all the aspirants and a number of the older, more experienced riders took some nasty spills from the wild bucking horses and untamed Brahma bulls scheduled to be used in the show. Inmate top-hands predict a lot of thrills for the spectators at this years show — a lot of spills for themselves if the sample they've had here is any criterion.

Buffy Bracy, World Champion trick rider and roper who last year played Europe, assisted by Don Wilcox, another trick and fancy roper with a big following wherever rodeos are held, will show their bag of lariat tricks.

Trick riders will be the Lamb Sisters of Dallas, Ted and Betty. The Harris County Sheriff's posse, a trained bull act by the Head Sisters, of Campbell, Texas, a trained dog act by Jay Siler, of Emmet, Idaho and those zaniest of bull fighting clowns, John Lindsey and Hoyt Hefner make up the list of rodeo specialty acts booked for the entire series of prison shows. In addition there will be convict clowns with their own acts and music by prison bands.

Main attractions planned for each of the four Prison Rodeo performances will be a parachute jump, into the arena from a plane 1,500 feet above, by an inmate former paratrooper.

*to the next town.*

**Thurber Weatherford**  
DEPARTURE TIMES  
4:11 a.m. 9:51 p.m.

*or across the nation..*

**El Paso Los Angeles**  
DEPARTURE TIMES  
10:51 a.m. 11:26 p.m.

**CONTINENTAL TRAILWAYS**

PHONE 701  
211 WEST MAIN

# Altman's...

Proudly Announce, We Are Now Featuring Famous "HANDMACHER" SUITS...

*no one in the world but*

# Handmacher

*suits you so perfectly, fits you so well...*

*No one else can tailor a suit with such immaculate precision; such ease and grace; such particular style—tended to bloom in the present and far into the future.*

*These handsome fall suits are feature color pages in the August magazines.*

Well Dressed Women Everywhere Know and Love "HANDMACHER" SUITS. You are invited to come See The New Fall Styles.

## Altman's Style Shop

EASTLAND

WE GIVE S&H GREEN STAMPS



SATURDAY EVENING POST

### CLASSIFIED

Advertising Rates—(Minimum Ad Size 70c)

1 Time	per word 3c
2 Times	per word 5c
3 Times	per word 7c
4 Times	per word 8c
5 Times	per word 11c
6 Times	per word 13c
7 Times	per word 15c
8 Times	per word 17c

\*This rate applies to consecutive editions. Skip runs must take the one-time insertion rate.

### FOR RENT

FOR RENT: 5 room house. Highway 6, North of Eastland. Phone 689-W-4.

FOR RENT: Nicely furnished apartment, private bath, bills paid, close in. 209 W. Patterson.

FOR RENT: Garage apartment. Bills paid. 910 S. Seaman. Phone 753.

FOR RENT: Three room apartment, you paint and varnish interior for first two months rent. Call 727-J-1.

FOR RENT: Small furnished house, couple desired, Apply Moe O'Day or phone 518-W.

FOR RENT: Furnished and unfurnished apartment, East side of square. Phone 633.

FOR RENT: Furnished garage apartment, garage. Newly decorated. Tel. 215, 517 S. Bassett.

FOR RENT: Downtown upstairs bedroom, private bath, air conditioned, bills paid. \$30 month. Phone 692 or 235.

FOR RENT: 4 room furnished apartment. 612 West Plummer.

FOR RENT: Furnished apartment. Phone 9520. Hillside Apartments.

FOR RENT: Four room apartment, cheap. Call 894-J.

FOR RENT: Downtown upstairs apartment, furnished, air conditioned, \$42.50 month, bills paid, phone 692.

FOR RENT: 5 room unfurnished apartment, privacy of home, garage. Phone 465.

FOR RENT: Downstairs furnished apartment, 3 rooms and private bath. Hardwood floors and venetian blinds. Upstairs furnished apartment, 4 rooms, private bath. Bills paid. Phone 107-J-3.

FOR RENT: Small house, clean, ideal for couple. Phone 681.

FOR RENT: 3 room house and bath, furnished. Electric refrigerator. 310 E. Main.

FOR RENT: Small furnished apartment. Frigidaire, ideal for one person. \$6.50 per week. 209 North Lamar.

FOR RENT: Call 457-J for 4 room clean, modern house.

FOR RENT: Apartments, 3 rooms furnished or 3 room unfurnished, or 6 room house partly furnished, close in, paved street, with garages. 700 S. Seaman, phone 320 or 713-J.

FOR RENT: Four room apartment, new stove, refrigerator, also garage apartment, bills paid, telephone 90.

### NOTICE

FOR SALE BY SEALED BID—One (1) Steel Pump Station Building Complete with main building 41' x 86' x 20'—1 pump room 15' x 86' x 16' and 1 pump room 16' x 43' x 16'. Wood frame construction with flat iron siding and steel roof structure with corrugated iron roofing. Building is to be dismantled by purchaser and removed from premises. LOCATED approx. 6 miles North of town of DeLeon, Comanche County, Texas. Contact Mr. I. C. Donegan, Chief Engineer at DeLeon Station to inspect building. Mail all bids to Magnolia Pipe Line Company, C/o V. L. Red, P. O. Box 29, Olden, Texas. No bids will be accepted after October 15, 1953. It is expressly understood that Company reserves the right to reject any and/or all bids submitted.

GOING to El Paso and Los Angeles with a 12 ft. enclosed van. Need a load. A. B. Avinger, Route 1, Ranger. Phone 681-W-1 or 219-R.

HAVE good truck to haul your peanuts. 2 1/2 c, 3 1/2 c and 5 1/2 c. A. E. Cooper, phone 658-W. Eastland, Texas.

I WILL NOT be responsible for any debts contracted after Sept. 29, by any other person other than myself. Mrs. Myrtle P. McNatt.

### WANTED

WILL keep children, while mother works. 318 S. Simon St.

WANTED: Dressmaking, alterations, buttonholes and baby sitting. 1004 W. Main.

### HELP WANTED

HELP WANTED: Dishwasher, Stamey's Drive-In.

## Eastland Telegram

Eastland County Record established in 1881, consolidated Aug. 21, 1951. Chronicle established 1887, Telegram established 1923. Entered as second class matter at the Postoffice at Eastland, Texas under the act of Congress of March 3, 1879.

J. H. Dick, Manager  
Ray B. McCormick, Editor  
TIMES PUBLISHING COMPANY  
O. H. Dick and Joe Dennis, Publishers

Published Daily Afternoons (Except Saturday and Monday) and Sunday Morning.

One week by carrier in city	.20
One month by carrier in city	.85
One year by mail in county	2.95
One year by mail in state	4.50
One year by mail out of state	7.50

NOTICE TO PUBLIC—Any erroneous reflection upon the character, standing or reputation of any person, firm or corporation which may appear in the columns of this newspaper will be gladly corrected upon being brought to the attention of the publishers.

### FOR SALE

FOR SALE: 5 piece chrome dinette set regular \$122.95 on sale this week only, \$89.95. Western Auto Associate Store.

BARGAIN COUNTER  
1-Used Electric Iron, 1-used electric fixture, 1-used vacuum cleaner, 1-used 9-foot Frigidaire food freezer, 1-used electric refrigerator, new unit, 1-campers refrigerator icebox. The above items are priced to sell. Linkenhogger and Son.

FOR SALE: Wizard 24-month guarantee car battery, this week only, \$12.95 exchange. Western Auto Associate Store.

FOR SALE: \$1300 equity in large one-bedroom home. Owner leaving town Saturday. Call 154-W.

The following used implements for sale: One International Peanut Combine with motor, in good condition. One Case Peanut Combine with reconditioned motor, in good condition. One Case Hay Baler with reconditioned VE motor. Ready to go. One International Hay Baler in good condition. One Roanoke Hay Baler. Also have new Side Delivery Rakes, Grain drills and Tiller. Flows. Parts for all John Deere Implements. Shults Implement Co. John Deere Farm Machinery, 111 West College St., Phone 22, Rising Star, Texas.

FOR SALE or rent, small house. 416 E. Sadosa. Phone 377.

FOR SALE: Six room residence. Bargain. Phone 53-W.

FOR SALE: One Frigidaire, one divan and one new door a n d window. Phone 727-J-1.

Feline Uplift  
SACRAMENTO, California — Sacramento Valley Cat fanciers will seek to improve "breeding standards of both the long-haired and short-haired domestic cat."

8:00—Ringside with the Kasslers (F)  
9:00—Late Report (L)  
9:15—Movietime: (F) "Red Dragon"  
10:20—Evening Vespers  
10:25—Sign Off

Friday, October 2

4:00—Test Pattern  
5:34—Daily Devotions (L)  
5:40—Previews (L)  
5:45—Western Theater (F)  
6:25—Crusader Rabbit (F)  
6:30—Evening Report (L)  
6:45—Your Community Chest (L)  
7:00—Gene Autry Show (F)  
7:30—Life of Riley (NBC-F)  
8:00—What's New (L)  
8:30—Front Page Detective (F)  
9:00—Late Report (L)  
9:15—Movietime (F) "Nearly 18"  
10:20—Evening Vespers  
10:25—Sign Off

Saturday, October 30

4:00—Test Pattern  
5:40—Daily Devotions  
5:45—Saturday Theater (F)  
6:00—Big Picture (F)  
6:30—Football Scoreboard  
6:40—Weathercast (F)  
6:45—Industry on Parade (F)  
7:00—Wrestling from Chicago (F)  
8:00—Tandem Theater (F) "Old Fashioned Girl"  
9:05—The Cases of Eddie Drake (F)  
9:35—Saturday Final (L)  
9:50—Tandem Theater: (F) "Rain"  
10:20—Evening Vespers  
11:25—Sign off

### TV LOG

KRBC-TV  
Channel 9

Thursday, October 1

4:00—Test Pattern  
5:35—Daily Devotions (L)  
5:40—Previews (L)  
5:45—Western Theater (F)  
6:25—Crusader Rabbit  
6:30—Evening Report (L)  
6:45—Christopher Program (F)  
7:00—Liberace (F)  
7:30—T-Men in Action (NBC-K)

## Boys Ranch At Abilene, Plans Debt Free Home

Ben Richey, superintendent of the Abilene Boys Ranch, is making an effort at this time to wind up all debts by Oct. 15, and to put the ranch on a more solid footing. At least two Eastland boys have been sent to this ranch.

The Abilene Reporter-News had this to say concerning Richey's activities:

After a year of operating on his own, without organizational support, the superintendent of Abilene Boys Ranch this week announced the ranch's indebtedness had been reduced to \$6,508.

Ben Richey, who has headed the ranch just south of Abilene, for five years, said he hoped to secure donations enough to clear off the debts by Oct. 15.

The Oct. 15 date represents 12 months from the time Boys Ranch was turned back to Richey by the Abilene Jaycees.

At that time the indebtedness was \$10,500.

Richey said he had depended on independent donors to help take care of the ranch operating ex-

penses and said the Jaycees had dug up a little more money to help reduce the figure.

Richey has been operating as close to a cash basis as possible this year.

This week he will mail out around 8,000 letters to Abilene area people explaining the work being done at the ranch and asking for regular monthly contributions or lump sum donations.

Since the Community Chest drive is approaching, Richey said he would make no organized drive for funds—no canvass.

A number of improvements have been made at the ranch during the year, especially in the agricultural side of the shop.

Richey invited the public to the

ranch at any time and said contributions might be mailed to Box 893, Abilene.

STANLEY, Falkland Islands — Falkland Islanders are riding in a new "bus." In this isolated segment of the South Atlantic, "bus" means seaplane. The service connects the isolated farms all over the colony with Stanley, carrying goods, passengers and medical cases. The new aircraft replaced one of two older ones.

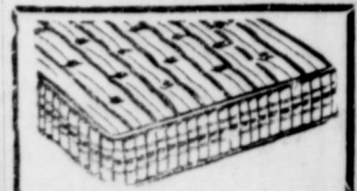

QUALITY renovating on any type of mattress. No job too large or small.  
Jones Mattress Company  
703 Ave. A. Ph. 861 Cisco

### Real Estate and Rentals

MRS. M. P. HERRING  
1002 S. Seaman Phone 726-W

### TRI-CITY SIGN SERVICE COMPLETE SIGN SERVICE

PHONE 63

W. A. "Bill" Blackman

310 S. Seaman

Real Estate  
And Rentals  
MRS. J. C. ALLISON  
Phone 347 - 920 W. Commerce

# FULL OF NEW IDEAS! Cycla-matic Frigidaire

A WONDERFUL NEW  
FOOD FREEZER-REFRIGERATOR  
COMBINED!



Separate, sealed Food Freezer with separate door, holds over 73 lbs.!

It's a real Food Freezer that keeps foods store-fresh and hard-frozen for months! Foods never go "mushy" when refrigerator is defrosting!



Exclusive New Cycla-matic Defrosting!

Gets rid of frost before it even collects! And does it all automatically without any application of heat or manual controls. There's nothing else like it!

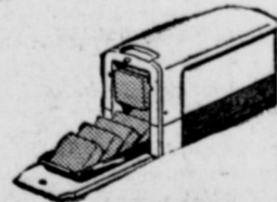

New Exclusive Butter Pre-Server!

Nothing else like it! Keeps butter at safe temperature and serves it to you in spreadable pats!



All-Aluminum Roll-To-You Shelves!

Every shelf glides all the way out to you... puts everything (even small items "way at the back" right at your finger tips! A new idea in refrigeration, convenience, and another "Frigidaire First"!



10.8 Cu. Ft. Model IS-108 Cycla-matic Frigidaire Shown

Also ask about other new Imperial, Deluxe, Master and Standard models

Built and backed by Frigidaire and General Motors

## SEE A DEMONSTRATION OF THE CYCLA-MATIC FRIGIDAIRE TODAY!

Come In! Ask About Our Easy Terms!

## SEW IT YOURSELF!

From our  
Lovely  
Fall Fabrics

CARL JOHNSON  
DRY GOODS  
North Side of Square

Just come in and browse through our Fabric Department! You'll find dozens of inspirations in the bolts of lovely Fall materials... exciting all-year cottons... new miracle fabrics! Then sew for yourself and save!

49c to 2.98 yd.

- Talon Zippers
  - Sewing Thread
  - Lace Trim
  - Seam and Bias Tape
- and other accessories

# Lamb Motor Company

305 E. Main

Phone 44

# Church... Society ...Clubs

## Christian Women's Fellowship Circles Begins New Study

Members of the Christian Women's Fellowship met in circle groups this week in the homes of members.

Mrs. Otto Marshall was hostess to the Mary Circle in her home, 210 West Olive.

Mrs. Eugene Day, co-chairman, presided in the absence of Mrs. Millie Bittman, chairman. Mrs. T. A. Bandy gave the opening prayer.

Mrs. Pat Murphy gave the devotional, using as her topic "Christianity."

Mrs. Marshall presented the lesson study on "Evangelism" based on the New Testament.

A social hour followed, during which a refreshment plate of fancy sandwiches, cookies and cokes was served by the hostess.

Others present not heretofore mentioned were Mmes. Dave Finney, Henry Ferrell, R. I. Malone, R. L. Carpenter, Clara Wingate, J. R. Gilbreath, Guy Robinson and Winnie Wynne.

Mrs. Cyrus Miller was hostess to members of the Martha Class Monday afternoon at the church annex. The hostess, also co-chairman, presided, Mrs. C. A. Peterson gave the prayer.

Mrs. B. F. Hanna gave the devotional and Mrs. Joe Tow presented the current study, "Evangelism", from the New Testament.

Hosted cokes and cookies were served during the social hour.

Others present were Mmes. Jerry McCoullough, E. E. Wood, and Herman Weathersby.

The Ruth Circle met in the home of Mrs. E. K. Henderson. Mrs. T. L. Cooper, chairman, presided and opened the meeting with prayer, given by Mrs. R. L. Todd.

Mrs. N. T. Johnson gave the devotional and Mrs. O. R. Scott presented the first lesson from the current study, "Evangelism", based on the New Testament.

Refreshments of cake and coffee were served during a social hour following the program.

Others present were Mmes. J. E. Freese, Dixie Williamson, J. W. Watson and L. C. McNatt.

## Mrs. J. F. Boren Will Be Speaker At Opening Meet

Theme of the study this year of the Thursday Afternoon Club is "Our American Heritage." The opening meeting will be a Federation Tea at 3 p.m. Tuesday, Oct. 6, at the Woman's Club.

Speaker for the afternoon will be Mrs. J. F. Boren, president of Sixth District, Texas Federation of Women's Club.

Members of Federated Clubs of Eastland will be guests of the Thursday Afternoon Club at this time.

Hostesses will be members of the executive board and members of the year book committee.

**Brown Sanatorium**  
Office hours 8 to 5 p.m.  
Dr. N. A. Brown, D.C.  
In Charge  
800 W. 6th St. Cisco

**Typewriters Adding Machines**  
NEW AND REBUILT  
Sales-Service-Rentals-Supplies  
**STEPHENS Typewriter Co.**  
417 S. Lamar St. Eastland  
Tel. 639

Until Better Ones are Offered—  
... we shall continue to represent only old-line stock insurance companies which have stood the acid test for strength and personalized service for more than a hundred years. The stock company features the agency system which means that you are to do business with a local man. He is your representative and readily available when you need him. There are many other desirable features but this one alone will solve most of your insurance problems.  
If it's insurance we write it!  
**EARL BENDER & COMPANY**  
Eastland (Insurance since 1924) Texas

**There's No Comparison**  
  
**OUR PROMPT SERVICE**  
When we say prompt, we mean prompt. Your clothes delivered to you — expertly cleaned — beautifully pressed — on time, as promised.  
**HATS CLEANED and BLOCKED**  
**POOL'S DRY CLEANERS**  
207 S. Lamar Free Pick-up Delivery Phone 47

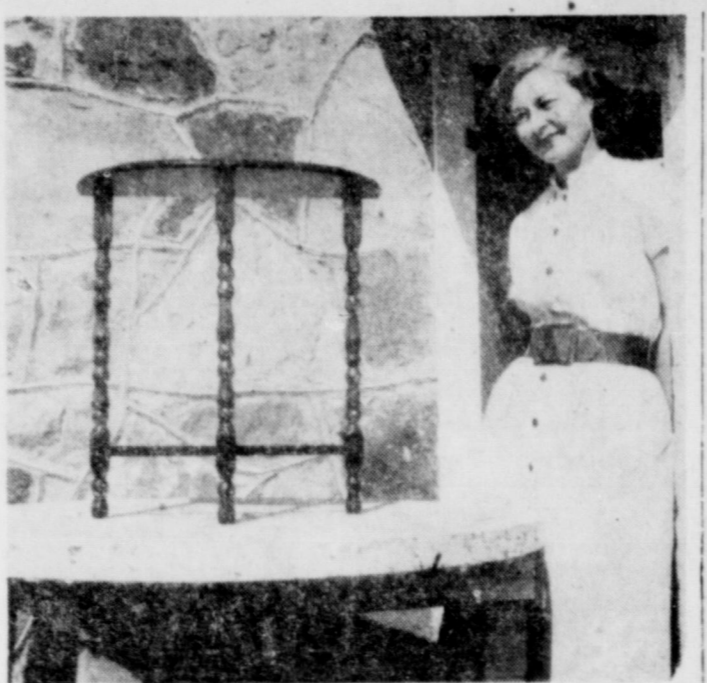

Mrs. H. C. Fridge, member and landscape demonstrator for the Pioneer Home Demonstration Club, chairman of the Home Demonstration Club Council, is shown displaying a table refinished in the Rising Star, September workshop, conducted by Mrs. W. M. Crow, Eastland County Home Demonstration agent.

## Mrs. Ridings Installs WMU Officers Here Tuesday Night

Mrs. Gilbert Ridings of Breckenridge installed new officers for the Women's Missionary Union at the First Baptist Church Tuesday evening. She used a car as the theme of the service.

Mrs. C. M. Rathel was installed as president; Mrs. E. N. Scott, first vice president; Mrs. H. W. Sims, second vice president; Mrs. Charles Layton, Young People's director; Mrs. Frank Lovett, chairman of Buddha Circle; Mrs. Warren Chapman, Holmes Circle; Mrs. Elmer Watson, Morgan Circle; Mrs. Travis Wheat, Stover Circle; Mrs. Harold Hitt, Shoemaker Circle; Mrs. Lola Laney, Business Women's Circle; Mrs. Howard Upchurch, Recording Secretary; Mrs. Roy Rushing, treasurer; Mrs. Mary Copeland, stewardship chairman; Mrs. Gene Rhodes, mission study chairman; Mrs. Claud Bell, community missions chairman; Mrs. Harold Hitt, choirster; Mrs. Jimmy Young, pianist; Mrs. H. T. Weaver, Young Women's Auxiliary counselor.

## WSCS Continue With Mission Study Monday

Members of the Women's Society of Christian Service continued with the new mission study, "That the World May Know," under the direction of Mrs. J. A. Doyle, Monday at the First Baptist Church.

Mrs. Ina Bean presented the second and third chapters, with Mmes. Henry Van Geem, W. P. Leslie, T. M. Johnson, and R. C. Ferguson having parts.

Mrs. Leslie, president, presided and opened the meeting with the hymn, "I Need Thee Every Hour," led by Mrs. J. C. Oglesby, with Mrs. Ferguson at the piano.

Mrs. N. P. McCartney gave a three minute talk on the "Farrow Plan." Mrs. George I. Lane gave the scripture from Ephesians.

The meeting was closed with The Lord's Prayer repeated in unison.

Others present not heretofore mentioned were Mmes. R. E. Sikes, O. O. Mickie, Frank Crowell, H. L. Hassell, Marguerite Welch, James Horton, Ina Bean, Turner Collie and L. C. Brown.

Rev. and Mrs. F. A. R. Morgan left Wednesday for North Texas where they will hold Mission Schools for the next two weeks at Perryton and Spearman.

## Refinishing September Workshops Held In Morton Valley, Rising Star

Mrs. W. M. Crow, county home demonstration agent, held two September work shops in Eastland County this month, one in Morton Valley and the other at Rising Star.

The first was held in Morton Valley in the Morton Valley school building. Following the four day school the furniture refinished was displayed in Eastland in a building on the north side of the square.

The school was held throughout the day with paper sack lunches shared at noon.

Mrs. Crow stressed the importance of starting with a good clean surface, which has been well sanded before putting on a new finish. She also stressed, "that when you have a good piece of wood, to bring out the grain instead of hiding it under heavy coats of varnish or paint."

Attending the Morton Valley workshop were Mmes. Clifton Beck, Robert Kincaid, R. W. Garden, E. A. Ivey, John Nix, J. W. Harrison, L. W. Leach, W. L. Hill, representing Cheaney, Morton Valley, Flatwoods, Lake Cisco and Word Home Demonstration Clubs.

Attending the Rising Star workshop, which was held in North Star Clubhouse were Mmes. Leonel Hale, O. C. Morton, Bernard Campbell, Ola Boles, Jimmy Fridge, G. G. Crowell, Lela Ham, R. G. Murrell, Lee Buckhead, J. F. Alford, Gregg, Claud Harris,

Mrs. D. L. Houle, of the D. L. Houle Shop, 100 West Commerce, in cooperation with Beta Sigma Phi Sorority is furnishing the "new" in women's wear for the Annual Fall Style Show, to be shown by the following models:

Misses Marjorie Van Hoose, Sue Gourley, Lila Pearl Houston, and Mmes. Neil Day, W. H. Hoffmann, Eldress Gattis, John Goodie, Bill Collings, W. A. Leslie, Ben Houle, R. M. Sneed and P. S. Irvin.

Mr. and Mrs. Frank Purser of Big Spring visited here Monday in the home of Mrs. Purser's sister, Mrs. N. L. Smitham. Mrs. Smitham accompanied the two to Waco, Tuesday, where they are visiting in the home of Mrs. Smitham's daughter, Mrs. Oliver Goldsmith.

**BE SURE TO ATTEND**  
**The 2nd Anniversary Sale**  
**Now Going On At**  
**The Suzy Q Children's Store**  
TOTS THRU SUB-TEENS  
RANGER, TEXAS

## Hospital Report

Patients in the Eastland Memorial hospital Thursday morning were T. H. Sherman, Moran; Mac Underwood, and W. G. Winter, both of Gorman; Mrs. J. R. Gilbreath, medical; Lee Koplan, Rt. 2, Eastland, medical; Judy Brown, medical, Eastland.

Mrs. Bill Sulligent and infant son, David Wayne, were dismissed Thursday evening.

## Mrs. Horton Passes Invitation to Members

All members of the Civic League and Garden Club are cordially invited to attend the Federation Day Tea given by the Thursday Afternoon Study Club, Tuesday, Oct. 6, at 3 p.m. The tea will be given at the Woman's Club.

**For MONUMENTS**  
Of Distinction call **MRS. ED AYCOCK**  
Our years of experience enables us to give you prompt and courteous service.  
See display at 206 Ave. E. or call 188 for appointment  
**Cisco**

## Tickets On Sale For Annual Fall Style Show

Tickets are on sale from members and can be obtained at the door Tuesday evening, when the Beta Sigma Phi Sorority presents their annual review of fall styles.

The show will be presented between showings of "Tonight We Sing" at the Majestic Theater, which will be about 8:30 p.m.

Mrs. Ed Hooker will be commentator. The latest in fall clothing will be shown from Altman Style Shop, D. L. Houle Shop and The Men's Store.

The Men's Store will outfit escorts for the women models.

Rehearsals will be Saturday morning on the stage at the theatre.

## Lamplighter's Circle Change Meeting Time

The Lamplighter's Circle will meet Oct. 13, at 7:00 p.m., at the First Methodist Church parlor, instead of Oct. 6, as previously announced.

Mr. and Mrs. L. H. Qualls of Cisco visited here in the home of Mrs. Qualls' daughter, Mrs. Harvey E. Wood, and family, upon return from a 16-day vacation trip to Buford, South Carolina. They visited in Charleston and other points of interest. They also spent four days in San Antonio, before returning home.

**FARMS - RANCHES**  
**Pontcast & Johnson**  
**REAL ESTATE**  
**City Property**

**BEST FRIEND**  
*Your Car Ever Had*  
  
**BODY & FENDER**  
**See Us For Expert Body and Fender Work**  
Banged-up fenders and body dents subtract many dollars from car's value. Let our highly trained men straighten all dents.  
**SCOTT BODY WORKS**  
Eastland Phone 977

**"We'll just put 'em in the ELECTRIC WASHER"**  

No matter how fast those youngsters get clothes dirty, Mother, you can get them clean again fast with an AUTOMATIC ELECTRIC WASHER! Load clothes in... blue jeans, shirts, playclothes and all... set the dial and forget it, for then Reddy Kilowatt takes over. In no time at all you'll take out a sparkling clean, fresh-smelling wash! What could be easier and quicker? That's all there is to it! Team up an AUTOMATIC ELECTRIC DRYER with your ELECTRIC WASHER, and you'll have an unbeatable combination that makes washday chores disappear.

**Texas Electric Service Company**  
F. N. SAYRE, Manager

**WEEK END Clearance**  
**Women's HOUSE DRESSES \$1.67**  
2.79 Value  
**One Group of DRESS MATERIAL**  
• RAYON CREPE  
• SUITING  
• CHALLIS  
• RAYON FLANNEL  
Value to 79c Yard  
**37c Yd.**  
**BURRS**  
A BUTLER BROTHERS STORE

### 500 Attend Barbecue; Park Is Dedicated To Colored Citizens

With more than 400 white people present, as well as all of Eastland's colored population, the new City Park was dedicated to colored citizens of the city, following the big barbecue which was staged at the park Wednesday evening.

Early Wednesday it appeared that a chosen few — workers and those who contributed money and materials—would make up the party, but this idea didn't materialize. Colored people were to finance and sponsor the barbecue—all for free, when they learned that many of their good friends might not be present. They took their troubles seriously, and accepted substantial gifts of meat from Leon Bourland and B. E. Mathews, along with others. Then they went out and invited, the public.

It was feared by some that they would not have enough food for the crowd that gathered—some 500 individuals, but figures proved they did. There may have been a few colored women who didn't get in on the barbecue, but they were happy, for there was plenty of beans, salad, pie and cake.

All it was a splendid barbecue and most people in attendance, both white and colored were thrilled.

In wandering over the park it was discovered that equipment is just as good—maybe better, because it is new, than will be found at the park on the hill. There are slides, swings and see-saws for the children, with seats and tables for the elders. They have a modern barbecue pit, and incinerator for burning trash, and enough concrete dining tables to care for a goodly number of individuals.

Following the feed, and after most visitors had consumed a second cup of good coffee, the group was called to order and an enthusiastic meeting was staged.

Larry McGraw served as master of ceremonies, and after a few well chosen words, describing the fellowship that was being enjoyed, he called Sam Gamble to the microphone.

Sam explained that while he had been rather active for the past few months, that the project originated in the Fellowship Bible Class at First Christian church. They put the proposition up to the citizens of this city, and donations began coming in. Many men gave generously of time, money and materials.

Among these were Judge Clyde Garrett of Waco, but formerly of Eastland, who provided the land. Guy Robertson who spent many hours with his truck and other equipment. Sam Gamble not only worked but gave as well and many days the working crew was Mr. Gamble and Preacher Roberts. Scores of other names might be added if space would permit.

Dr. Caton was called upon for a talk, and for ten minutes he mentioned many of the good things that had happened and were happening in Eastland. He pointed out that Eastland colored citizens are in a class all their own—they have the only park for colored people west of Fort Worth and on to Abilene.

Judge Davenport, mayor of Eastland, in an eloquent manner, dedicated the Park to the Colored Citizens of Eastland. Of course the property, according to a deed, remains in the name of the City of Eastland, but intent is that it be used by our colored friends.

A committee has been appointed by the City Council, to have direct charge of the park, and the committee is composed of Rev. W. M. Roberts, Elmo Webster and Willie Speaker. Each member of this group was called to the "micro" and gave thanks for the park and made acceptance speeches. Willie Speaker admitted that he had been a citizen of Eastland for 31 years, and that he had been on the same job for 28 of these years.

Just before closing Sam Gamble who leaves for South Texas today, went to the "micro" and told colored people that other improvements were in store. Rest rooms will be provided for both men and women, a large swimming pool will be ready for service before hot weather comes again, and the Quarterback Club is arranging for basketball in the very near future.

But why further comment? It was splendid from beginning to end, and everybody is happy. God lives and all is well.

### H. L. Clearman, Former Resident of Eastland, Wins Highest Award As Leader Agricultural Activities

H. L. Clearman, Deaf Smith county agricultural agent since February 1946, is one of six Texans named to receive the National County Agricultural Agents Association's Distinguished Service Award. Clearman was selected by the Texas Association, and the announcement was made by Refugio County Agent D. F. Bredthauer, secretary of the state group.

The awards are made annually to those county agents who have made outstanding contributions to agriculture over a period of years. Formal presentation of the awards will be made during the national association's annual meeting which will be held from October 11-15 in Philadelphia.

His first Extension Service appointment came in February 1940 when he was named assistant county agent in Deaf Smith County. One year later he was transferred to Lipscomb County as county agent and a year later he entered the U. S. Navy. After his discharge from the Navy, he returned to Deaf Smith County and his present position.

Clearman helped put 4-H club work on a sound footing in Deaf Smith County in 1940 with a doubling of the membership. He helped organize the Hereford Potato Growers Association and gave proper assistance in developing proper irrigation and cultural methods for crop production in the

county under irrigation.

After his return from military service and appointment as county agent for Deaf Smith County, he again commenced work on problems related to irrigation farming. A county certified seed growers' association was organized and these growers annually produced enough certified seed to plant several hundred thousands of acres. He was instrumental in the organization of the Hereford Junior Livestock and Poultry Show which is open to junior exhibitors from Deaf Smith and three adjoining counties.

Through demonstrations, new crops have been introduced into the county and lettuce and castor beans are now of major importance. He is vice president of the Hereford Foundation, an organization set up to do research on products produced in the county.

Clearman is associated with just about every organization in Hereford and the county which has been formed to aid agriculture. They include the Hereford Breeders Association; the three previously mentioned and the Hereford Riders Club.

He has served twice on the Board of Stewards of the Methodist Church; as a district director on the board of the Texas County Agricultural Agents Association; superintendent of the junior livestock show at the Tri State Fair; superintendent of the swine division, Amarillo Fat Stock Show and assistant superintendent of the Guernsey division of the Fiverview Dairy Show.

Clearman is a native of Eastland County and graduated from Texas A&M College in 1940.

He was a distinguished student; a member of the Kream and Kow Club and president of the Texas Aggie Entomology Society while a student at A&M.

CALL 601 FOR CLASSIFIED AD SERVICE

### DR. GASTON-

(Continued from Page 1)

The general chairman of solicitation workers is Grady Pipkin. There are three division leaders, and each of these division leaders has four captains and each of the four captains has four workers. Leaders and captains are as follows:

Division No. 1, Frank Crowell leader, with Bruce Pipkin, J. M. Davis, John Goode and M. P. McCarty, captains; Division 2, Jack Chamberlain, leader, with Ed Willman, M. H. Perry, W. L. White and C. B. Frost Jr., as captains. Division 3, W. Q. Verner, leader, with Bill Frost, J. Whatley, Henry Van Geem and H. H. Durham, as captains.

Leaders, captains, workers and wives are expected to be present for the covered dish dinner Monday evening.

Out Of Date  
POTSDAM, N. Y. —Jeremiah Perry, Potsdam, was arrested when sheriff's deputies caught him driving a car with 1936 license plates. Perry was fined \$25.

**SURE FIRE HITS!**

**KIMBELL'S Shortening 3 Lb. Ctn. 69c**

<b>KIMBELL'S BEST FLOUR</b> 25 Lb. Bag <b>\$1.79</b>	<b>FOLGER'S COFFEE</b> lb. can <b>91c</b>
<b>HONEY BOY CHUM SALMON</b> tall can <b>39c</b>	<b>DEL MONTE CREAM STYLE CORN</b> No. 303 can <b>21c</b>
<b>Supreme Coconut Chocolate Drop COOKIES</b> lb. bag <b>49c</b>	<b>DEL MONTE EARLY GARDEN PEAS</b> No. 303 can <b>21c</b>
<b>ROSE BOWL MACKEREL</b> tall can <b>23c</b>	<b>BETTY ANN—In Heavy Syrup PEACHES</b> No. 2 1/2 can <b>25c</b>

**CLABBER GIRL Baking Powder** 25 Oz. Can **25c**

<b>WELCH'S GRAPE JUICE</b> 24 oz. bottle <b>39c</b>	<b>LARGE BOX TIDE</b> <b>28c</b>
<b>PUFFIN BISCUITS</b> 5 cans <b>55c</b>	<b>BAKERS COCOANUT</b> 4 oz. can <b>19c</b>

**EAST TEXAS Yams** Lb. **8c**

**KENTUCKY WONDER GREEN BEANS** lb. **19c**

<b>FRESH TOMATOES</b> lb. <b>19c</b>	<b>PASCAL CELERY</b> stalk <b>15c</b>
--------------------------------------	---------------------------------------

**FRESH GROUND Hamburger** Lb. **25c**

**BABY BEEF CHUCK ROAST** lb. **29c**

**BABY BEEF CLUB STEAK** lb. **43c**

**BABY BEEF Loin Steak** Lb. **39c**

These Prices Good Friday and Saturday Only

**FOOD QUALITY MARKET**

James Watson, Mgr.

400 SOUTH SEAMAN EASTLAND

**THE BEST NEWSPAPER BUY OF THE YEAR:**

**SUBSCRIBE TO: The Abilene Reporter-News**

at the Fall Bargain Offer

Daily & Sunday **\$10.95**

Daily Only **\$9.95**

By Mail — Anywhere in West Texas. More Exclusive Local West Texas News, including Sports. No increase in price over last year. See Your Home-Town Agent and Order Today!

**BABIES LIKE IT LIKES THEM**



**SANITONE DRY CLEANING STARTS THEM BACK TO SCHOOL IN CLOTHES THAT LOOK LIKE NEW!**

- Stubborn spots out
- Deep-down grime removed
- Better lasting press

You'll really be proud to send them off in clothes dry cleaned our amazing better Sanitone way! In fact, it will be hard even for you to tell their last year's clothes from new! Let us make this the easiest September of all! Call or come in today for different Sanitone Dry Cleaning!

**MODERN DRY CLEANERS**  
209 So. Seaman Phone 132  
Call 132 For Free Pick-Up And Delivery  
J. B. Johnson - Owner

**TODAY'S Smartest CLOTHING BUYS**

At the Office or at the Big Game You'll Draw Flattering Looks In These Sensible Fashions for Fall!

**COVERT TOP COATS**

Tailored by CLOTHCRAFT in attractive fly front models that hang smoothly with just the right amount of drape... of Worumbo exclusive Crossland covert... the covert that looks and feels like a fine import. Sizes for regulars, shorts, longs. \$50.00

You'll Look Smart In A Handsome **Stetson Hat**

A good looking hat tops off good tailoring! We have a wide selection in all brim-widths, styles and colors. FROM **\$10.00**

**ARROW SHIRTS**

Fine broadcloth and oxfords in all popular collar styles. Mitaga cut for fit and comfort. 3.95 UP

**ARROW WHITE SHIRTS** of finest quality; button-down, wide-spread and other collar styles. Stock up now! 3.95 UP

**"BOTANY" BRAND "500" Feather-Tweed Tailored by DAROFF \$55**

100% virgin wool tweed with the nubby, masculine look that all men admire — yet with a new lightweight feel that gives comfort and drape never experienced before in tweed. And by the label alone, you can be sure that you're getting that famous value in 3-Dimensions:

1. Botany — for fabric that's the soul of the suit!
2. Daroff — for tailoring that's the ultimate in styling, fit and wear!
3. Yours at an unbelievably low price!

**The Men's Shop**  
West Side of Square EASTLAND Phone 678

### COURTHOUSE NEWS AND RECORDS

Real Estate Transfers, Marriages, Suits Filed, Court Judgments, Orders, Etc.

#### INSTRUMENTS FILED

The following instruments were filed for record in the County Clerk's office last week:

J. N. Abernathy to W. H. Davis, M.D.

H. M. Bagwell to F. E. Carway, warranty deed.

R. L. Baird to Morgan Harris assignment of oil and gas lease

J. M. Ballard to Dr. A. W. Brazda, warranty deed.

Fred Birdsong to Paul Daniel, assignment of oil and gas lease

O. L. Cantrell to Sidney B. Harton, warranty deed.

J. E. Connally to W. E. Perkins, assignment of OIL.

New Hope Baptist Church to W. G. Clark, oily and gas lease

W. G. Clark to J. C. Dempsey, assignment of oil and gas lease

Central Standard Life Insurance Co. to C. W. Youns, release of deed of trust.

Central Standard Life Insurance Company to V. C. Brown, release of deed of trust.

Edwin W. Cartise to J. H. Reynolds, M.D.

George Ross Dennington to W. E. Morris, deed of trust.

G. E. Denny to W. G. Medford warranty deed.

O. H. Dick to W. A. Harris, release of oil and gas lease.

Ruth Ekibund to H. L. Hicks warranty deed.

Earl Edwards to The Equitable Life Assurance Society of U. S., transfer of vendor's lien and deed of trust.

First National Bank, Weatherford to E. M. Burlison, release of vendor's lien.

Garland W. Fore to J. E. Henkel, MML.

First National Bank, Cisco to Ewin W. Carlisle, release of deed of trust.

Elbert Iree to The Public, proof of heirship.

Mathe Free to Thomas A. Nunan, Sr., quit claim deed.

Sam Gamble to The Public, affidavit.

Sam Gamble to R. N. Wilson warranty deed.

T. S. Grayson to The Public, affidavit.

Elizabeth G. Hughes to The Public, affidavit.

Sidney B. Harton to First Federal S & L Assn., deed of trust

George W. Hicks to The Public, proof of heirship.

R. D. Jackson to J. E. Connally, M.D.

R. D. Jackson to J. E. Connally, royalty deed.

K. L. B. Drilling Corp. to The Independent-Eastern Torpedo Co., MML.

Kerr-McGee Oil Ind., Inc. to Olena Birdwell, release of oil and gas lease.

Lone Star Producing Company to Malinda Elizabeth Henderson, release of oil and gas lease.

Lone Star Producing Company to J. E. Lewis, Sr., release of oil and gas lease.

Mrs. Charles Lee, et al to Mrs.

Lucile Davis, warranty deed.

Victoria H. May to O. L. Cantrell, release of vendor's lien.

Eleanor P. Millwell to McElroy Ranch Company, oil and gas lease.

Mrs. John Matthews to William Matthews, warranty deed.

Mrs. J. H. Miekow to Morris Hodges, partial release.

Mary Miekow to W. H. Miekow, power of attorney.

Magnolia Petroleum Company to Fort Worth National Bank, release of oil and gas lease.

Elizabeth McCracken to James L. Stafford, release of vendor's lien.

R. F. McClung to Pat Bullock, assignment of oil and gas lease.

J. D. Narry to Earl R. Bekringer, warranty deed.

Thomas A. Nurn, Sr. to Victor Childers, warranty deed.

W. P. Pickens to W. H. Green, warranty deed.

Phillips Petroleum Company to L. F. Cunningham, release of oil and gas lease.

Shannon Corporation to John Whitehead, assignment of oil and gas lease.

Joe S. Smith to The Public, proof of heirship.

Tom B. Stark to S. A. Davis, Jr., grazing lease.

Trans-Tex Drilling Company to Lone Star Gas Company, gas purchase contract.

T&P Railway Company to N. A. Brown, license for private road crossing.

G. W. Taylor to Tom B. Stark, grazing lease.

G. W. Taylor to Tom B. Stark, grazing lease.

Wyeth Laboratories to Texas Pharmacy, abstract of judgement.

Milae R. Wood to The Equitable Life Assurance Society of the U. S., deed of trust.

Gladys Walker to Annie C. Fester, warranty deed.

E. F. Wallace to Johnny Stewart, quit claim deed.

#### CIVIL

Eastland County Water Supply

**CRAIG FURNITURE**  
NEW AND USED  
BUY - SELL AND TRADE  
Plumbing, Fluores, Water Heater,  
Electrical Appliance Repair  
Phone 807

#### MARRIAGE LICENSES

The following couples were licensed to wed last week:

Delmus Dulane Rutherford to Juantia Blanch Cherry.

Richard Becker Kelly to Billie Ruth Williams.

#### ORDERS AND JUDGEMENTS

The following orders and judgments were rendered from the 91st District Court last week:

Vera Dean Hill v. Billy Hill judgement.

O. W. Edwards, et al v. West Texas Utilities Company, order.

Frank Bushkars, dba Frank's Trailer Supply v. R. L. Podd dba Todd's Trailer Company, judgement.

Charles H. Ballew v. Mary Ann Ballew, order of dismissal.

#### Well-read Zealanders

CHRISTCHURCH, N. Z. — New Zealanders read and buy more books than Americans. This is one of the first conclusions reached by Robert J. Havighurst, professor of education and chairman of the committee on human development at the University of Chicago, who is here conducting research studies of comparison of New Zealand and American children.

## Plans Made To Care For All Disaster Victims; Public Being Urged To Cooperate

In 1953, a year of tornadoes in the United States, the need for disaster planning has been emphasized. Among others, hospital workers from administrators or 'brought' the rank have been impressed with this need.

From the reports of several hospitals in tornado-hit areas (one in Waco and two in Worcester, Mass.) it is evident that certain problems were common to all: these dealt with providing first-class medical care for all emergency cases through such measures as the sorting and routing of patients, keeping simple but accurate records on all patients, maintaining uninterrupted communications, and setting up information and press bureaus.

Directing the over-all program in each hospital were physicians and other key personnel who were familiar with the many things that needed to be done. In no instance was it necessary to ask for volunteers, either trained or untrained. As soon as hospital workers and other persons (such as doctors' wives and secretaries) learned of the disaster, they reported to the hospital or stood by "on call."

One hospital, hearing of the news an hour or so in advance of the first patient, was prepared. Another was aware a major disaster had occurred only when patients continued to arrive at an alarming rate. Within a matter of several hours, however, patients in

every hospital had been given emergency treatment, many of them sent home or to the homes of friends, and the rest admitted to the hospital. One institution had a division just finished that had not yet been opened for patients, and it was pressed into service. Another set up army cots in all available space. Still another, not knowing how many casualties it might receive, prepared if it became necessary to discharge patients who were up and about and who could leave the hospital so their beds would be available for the tornado victims.

The conclusion reached by all hospitals was of the need for a complete disaster plan, which they thought should be reviewed periodically and brought up to date.

**State Fair of Texas**  
MORE TO SEE in '53

**Ethel Merman Show**

- ★ ICE CYCLES OF '54
- ★ AUT SWENSON THRILLCADE
- ★ MILLION DOLLAR MIDWAY
- ★ COTTON BOWL FOOTBALL
- ★ LIVESTOCK EXPOSITION
- ★ 10,000 FREE EXHIBITS
- ★ 3-D AGRICULTURAMA
- ★ TEXAS FASHION ROUND-UP
- ★ AUTOMOBILE SHOW
- ★ DANCING WATERS

OCT. 10-25 ★ DALLAS



WHEN YOU THINK OF DINING OUT . . . REMEMBER THE CONNELLEE HOTEL

### COFFEE SHOP

Under the Management of Mr. and Mrs. Ray Hoffman  
We Cater to Banquets and Parties by Appointment  
CALL 306.



Yes, the annual rainfall for this area proves that there is sufficient moisture to grow crops most months of the year. But the rains may stop when you need them most and level off the average with a gully-washer too late to do any good. Farmers around Jacksonville suffered a sixty percent loss in tomatoes by an extended dry spell. Now they are building farm ponds and buying irrigation systems to provide water when they need it.

Not only will they irrigate tomatoes, but they will run water on their feed crops and pastures to maintain high level of production for their livestock.

Business in our system of free enterprise takes a risk, but this risk can be reduced by maintaining adequate banking credit when it is needed.

## Eastland National Bank

WALTER MURRAY, President  
GUY PARKER, Vice President      RUSSELL HILL, Cashier  
Emery Bradford—Asst. Cashier



This bank backs its farmer customers in sound farming practices.

SUPPORT THE SOIL. AND THE SOIL WILL SUPPORT YOU

#### Nickel Courtesy

MEMPHIS, Tenn. — A Tunisia, Miss., motorist found that neighborliness goes a long way in Memphis. The visitors left two nickels on his car windshield. A passerby, seeing the parking meter had expired deposited one of the nickels for the absent owner.

#### About Time

WEBSTER SPRINGS, W. Va. — A rifle bullet, lodged in the leg of Alf Cogar for 73 years, was removed at Webster Memorial Hospital. The 87-year-old Webster County man said he decided to have the operation performed because his leg started hurting.

#### Penny Wise

RUTLAND, Vt. — One dollar is worth \$1.33 at the Killington Bank & Trust Co.—if it's in pennies it buys them from Boston, and has to pay shipping charges. So it's cheaper for the bank to get its depositors a bonus to get the pennies locally.

## BRING YOUR TIRE TROUBLES TO US!

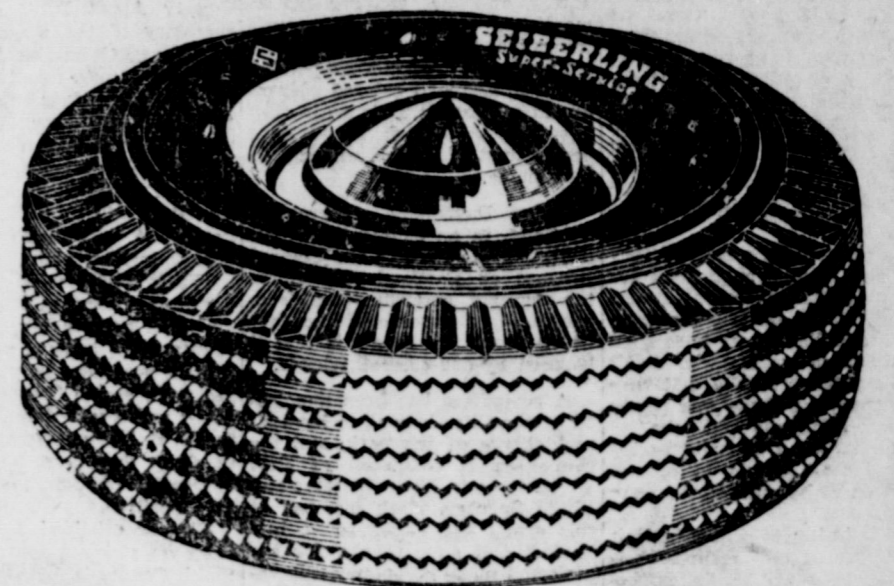

Tires to fit any car or truck . . . and service to keep them running.

At a price and terms to fit any pocketbook!

SEE US FOR YOUR TIRE NEEDS

**Jim Horton Tire Service**  
East Main Phone 258 Eastland

# LIMITED

NUMBER

• FIRST COME

• FIRST SERVED

## SINGER Floor Samples AND Demonstrators

Here's the opportunity you've been waiting for—a chance to buy a beautiful built-to-last SINGER Sewing Machine, world's favorite for over a century—at a great saving! These machines are good as new but are selling at costs far lower than the cost when new. See for yourself! This is a sale you won't want to miss!

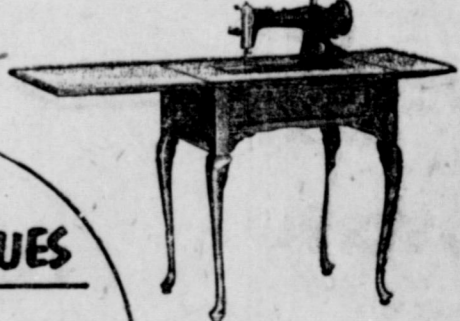
**TERRIFIC VALUES**

Portables from 74.50

Consoles from 102.50

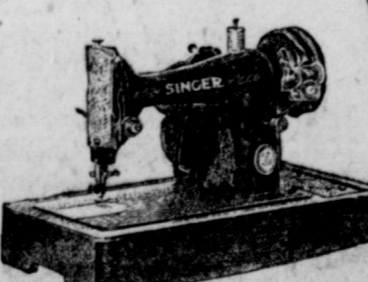
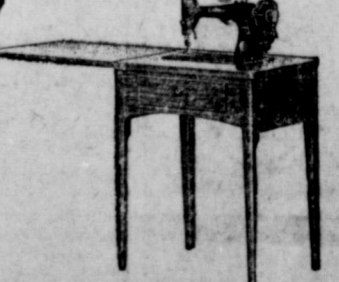

LIMITED NUMBER • FIRST COME • FIRST SERVED

Visit, phone or write now

ON SALE ONLY AT YOUR

\*A Trade Mark of THE SINGER MFG. CO.

## SINGER SEWING CENTER

Listed in your telephone book only under SINGER SEWING MACHINE CO.

West Side Square

Eastland, Texas

Phone 863

**GE Appliances - Sales & Service**  
Plumbing & Elect.

**CISCO Appliance Co.**  
Cisco, Texas  
Phone 414

### Housework Easy Without Nagging Backache

Nagging backache, loss of pep and energy, headaches and dizziness may be due to slow-down of kidney function. Doctors say good kidney function is very important to good health. When some everyday condition, such as stress and strain, causes this important function to slow down, many folks suffer nagging backache—feel miserable. Minor bladder irritations due to cold or wrong diet may cause getting up nights or frequent passages. Don't neglect your kidneys if these conditions bother you. Try Doan's Pills—a mild diuretic. Used successfully by millions for over 50 years. It's amazing how many times Doan's give happy relief from these discomforts—help the 15 miles of kidney tubes and filters flush out waste. Get Doan's Pills today!



**Alex Rawlins & Sons**  
MONUMENTS  
WEATHERFORD, TEX.  
Serving This Community For More Than 69 Years

# IT'S THE SEASON FOR SAVING

## Rake in these Top Values!

Save more now, on our bumper crop of extra-good foods at extra-low prices. This season's finest food items are here NOW at lower-than-ever prices. Come in soon, thrifty homemakers, and reap the harvest of big savings, greater selection, and quality foods at their mouth-watering best. You'll eat better and save more by buying now!!!

### PIGGLY WIGGLY

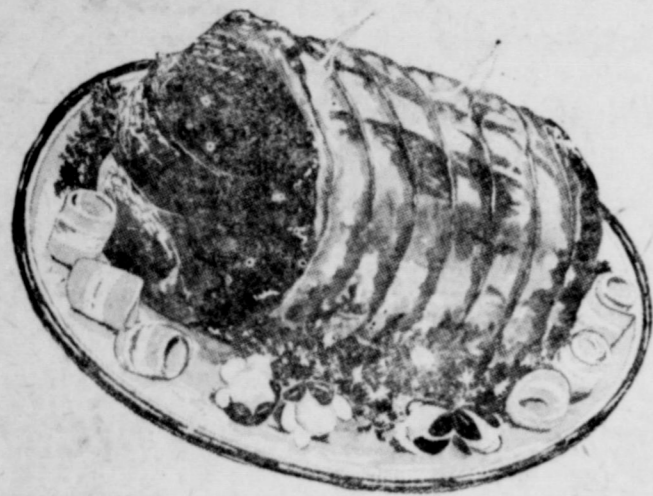

FRESH GROUND

**Beef** ..... Lb. **25c**

TENDER

**Veal Chops** ..... Lb. **39c**

**Short Ribs** ..... Lb. **17c**

**Seven Roast** ..... Lb. **29c**

ARMOUR'S STAR

**Roll Sausage** ..... Lb. **49c**

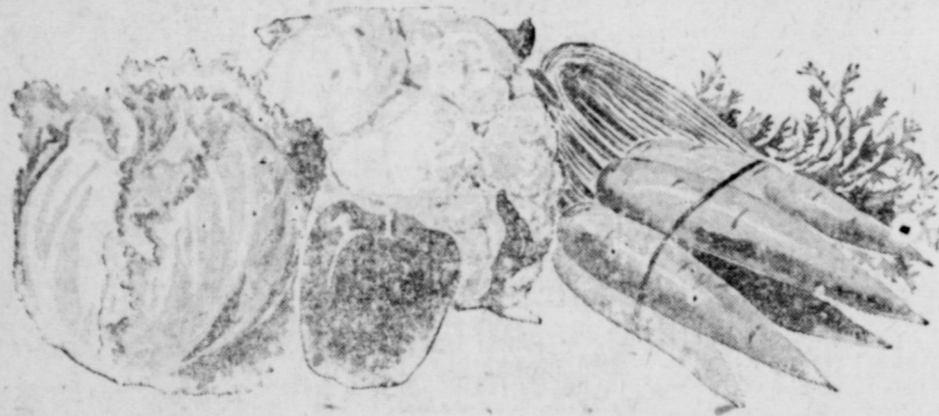

FRESH **Tomatoes** ..... Carton **16c**

FRESH **Cucumbers** ..... Lb. **10c**

FLORIDA NEW **Potatoes** ..... Lb. **6c**

EAST TEXAS **Yams** ..... Lb. **8c**

### Famous brands

DARI CRAFT **MILK** ..... 2 Tall cans **21c**

FRESH PACK FROZEN **STRAWBERRIES** ..... 10 oz. pkg. **25c**

WE GIVE



GREEN STAMPS

PARD **DOG FOOD** ..... 3 cans **36c**

WOLF **CHILI** ..... No. 2 can **59c**

BAMA **GRAPE JAM** ..... 12 oz. tumbler **21c**

BETTY—SOUR OR DILL **PICKLES** ..... quart **28c**

HUNT'S—HALVES OR SLICED **PEACHES** ..... No. 2 1/2 can **31c**

HUNT'S **TOMATO JUICE** ..... 46 oz. can **31c**



FOLGER'S

**Coffee**

Pound Can **85c**

LIGHT CRUST

**Flour**

10-Pound Bag **79c**

Little Luju says:

**IT'S KLEENEX TISSUE TIME**



3 Boxes 200s **47c**

Buy several—keep a box in every room



**SUPER MARKET**

This Ad Effective Friday and Saturday Only



**Overseas Veterans Welcome**  
Post No. 4138  
**VETERANS OF FOREIGN WARS**  
Meets 2nd and 4th Thursday  
8:00 p.m.  
Karl and Boyd Tanner

**Eastland Women Invited To CLGC Opening Luncheon**

The Civic League and Garden Club invites all women in the city of Eastland who are interested in civic progress and improvement to join. The only dues required is one dollar per member, for which you receive a yearbook listing all the programs for the coming year. There are many interesting programs planned for the club year of 1953-54 starting with a luncheon on the 14th of October at the Connelley Hotel. Tickets are \$1.25 each and may be purchased at Richardson's Drug, the D. L. Houle Shop.

Mr. Jim Wright, mayor of Weatherford, will be guest speaker. Mr. Wright is a dynamic speaker and outstanding civic leader. He is one of the few men who was invited to witness the atomic bomb tests last year. A strolling informal fashion show and singing by a quartet will be other attractions during the luncheon. All women, whether or not they have ever belonged to the Civic League, are cordially invited to come to this luncheon.

**Music Study Club Opening Brunch Is October 7th**

The opening meeting of the Music Study Club has been scheduled for 11 a.m. Wednesday, Oct. 7th at the Woman's Club, Mrs. A. F. Taylor, president, announced today.

The first meeting will be a brunch after which the club will meet at the regular time which is 3:30 p.m. the first and third Wednesday's of each month, at the Woman's Club.

Mrs. H. M. Haas, publicity chairman, has prepared the following invitation to members:

"The Music Club" The Music Club is yours to share. Whatever day or night. With all the shelter of its walls. And all its warmth and light.

The first meeting is a brunch. Our first in the year of '53. It has been carefully planned. Especially for you and me.

With food and drink. An easy chair. A choice of friends to meet.

On this day you will have A very special treat. You'll learn of love and beauty. Of music soft or wild.

That will remind you of the laughter Of some adorable child. Music is no respecter of persons. It entices old and young.

All are welcome To our portals. Where Sweet melodies Are played and sung.

**Social Calendar**

**THURSDAY—Oct. 1**  
District 17 Baptist Convention, Cisco, continues through Friday.  
Pythian Sisters covered dish luncheon, 7 p.m., Castle Hall.

**FRIDAY—Oct. 2**  
South West J-T-A bake sale, 10 a.m., Annex First Christian Church.  
Children's Story Hour, 10 a.m., Woman's Club.

**MONDAY—Oct. 5**  
Kick-Off Dinner 7 p.m., First Methodist Church.  
Christian Women's Fellowship, 3 p.m., First Christian Church.  
Baptist WMU Business Meeting, First Baptist Church.  
Pythian Sisters, 7:30 p.m., Castle Hall.

**TUESDAY—Oct. 6**  
Beta Sigma Phi's Annual Style Show, 8:30 p.m., Majestic Theatre.  
Les Leales Club opening meeting, 7:30 p.m., Woman's Club.  
Morton Valley Home Demonstration Club, 2:30 p.m., Morton Valley Club House.  
Thursday Afternoon club's opening meeting, 3 p.m., Woman's Club.

**WEDNESDAY—Oct. 7**  
Pioneer Home Demonstration Club, 2:30 p.m., Pioneer Club House.  
Ladies Bible Class, 9:30 a.m., Fellowship room, Church of Christ.  
Music Club, opening meeting, 11 a.m., Woman's Club.

**THURSDAY—Oct. 8**  
Associational Methods and Missions Clinic, First Baptist Church.  
Cheaney Home Demonstration Club, 2:30 p.m.  
Alpha Delphian Club, opening meeting, 7 p.m., Woman's Club.

**SUNDAY—Oct. 11**  
Church-Wide Revival, First Baptist Church, 7 a.m. and 7 p.m., through Oct. 18.  
Golden wedding anniversary of Rev. and Mrs. H. D. Blair. All Cisco Baptist Association invited.

**MONDAY—Oct. 12**  
Business Women's Guild, 7:30 p.m., First Christian Church.  
County Council of Christian Women's Fellowship, 2:30 p.m.,

**Christian Science**

"Unreality" is the subject for this week's Christian Science Lesson-Sermon. The point will be stressed that Christ Jesus illustrated the unreality of evil every time he destroyed sin, disease and death, leaving with those healed a glimpse of reality—a taste of God-given health, holiness and harmony.

The Golden Text is from I Timothy (6:17): "Charge them that are rich in this world, that they be not high-minded, nor trust in uncertain riches, but in the living God, who giveth us richly all things to enjoy."

The necessity for making a choice between the worship of God instead of matter is pointed out in the book of Matthew (6:24): "No man can serve two masters: for either he will hate the one, and

love the other; or else he will hold to the one, and despise the other. Ye cannot serve God and mammon. Mary Baker Eddy refers to this subject in this selection from the Christian Science textbook: "You are bringing out your own ideal. This ideal is either temporal or eternal. Either Spirit or matter is your model. If you try to have two models, then you practically have none. Like a pendulum in a clock, you will be thrown back and forth, striking the ribs of matter and swinging between the real and the unreal." (Science and Health with Key to the Scriptures, p. 360).

Cranberry Room  
HANSON Mass. Southern Cranberry 1953 production may be the largest in history. Growers expect to harvest 640,000 barrels, which would represent about two-thirds of the total national crop.

**Altman's Name Models For Style Show**

Mrs. F. F. Robertson of Altman Style Shop, 202 West Main, is cooperating with the Beta Sigma Phi Society in their annual Fall Style Review in furnishing the latest in dresses, suits, coats, and accessories, with the exception of shoes, for the following models: Misses Patsy Young, and Jane Myrick, Mmes. Charles Layton, Hubert Jones, Thura Taylor, J. B. McConnell, Frank Stoker, Lewis Timey, Anna Grace Bumpass, Fay Porter, Roland Phillips and Miss Ruth Beatty.

**JOY DRIVE-IN**  
CISCO - EASTLAND HIGHWAY  
Wednesday - Thursday  
BURST SHIRLEY  
**LANCASTER - BOOTH**  
THAT GIRL IN HIS HOUSE... SHE SPILLED TROUBLE!  
Come Back Little Sheba  
TERRY MOORE

G-MEN vs. KIDNAPPERS!  
**THE ATOMIC CITY**  
Cartoon

Friday and Saturday  
GUN THUNDERING THROST FOR A HALF-MILLION DOLLARS IN GOLD!  
**THE GREAT JESSE JAMES RAID**  
Willard PARKER  
Barbara PAYTON  
Tom NEAL

—PLUS—  
**Yellow Haired Kid**  
Guy Madison  
Cartoon

Sunday - Monday  
UNTAMED  
as the Argentine Pampas  
**WAY OF A GACHO**  
GENE TIERNEY  
RODY CALHOUN  
TECHNICOLOR

—plus—  
**Ali Baba Nights**  
Cartoon

TRY A CLASSIFIED FOR QUICK RESULTS!

**Dixie Drive - In**

OLDEN PHONE 2021  
ADMISSION 40c  
CHILDREN UNDER 12 FREE

Wednesday - Thursday  
Sept. 30 - Oct. 1  
**GUYTON WEBB**  
Mr. Scoutmaster

ALSO SELECTED SHORT SUBJECTS

Friday - Saturday  
October 2 - 3  
**THE DEADLIEST TOWN IN THE WEST**  
AND THE DEADLIEST SHOT IN TOWN!  
**GUNS ABLAZIN'**  
WALTER HUSTON WALTER BRENNAN  
ANDY DEVINE RAYMOND HATTON

Sunday and Monday  
October 4 - 5  
AN M-G-M PICTURE  
LEONID KISSIN  
TAYLOR LAMAS  
**POWER**  
THE GIRL WHO HAD EVERYTHING

Tuesday Only  
Each Tuesday is Dollar Night! One dollar per car or regular admission, whichever costs you less.  
HEDY LAMARR  
**The Strange Woman**  
GEORGE SANDERS-HAYWARD  
A Hunt Spanglow Production  
ALSO SELECTED SHORT SUBJECTS

**At Your Cool**

**THE BIG LEAGUER**  
Eastland  
Last Times Thursday  
with Edward G. Robinson

Friday - Saturday  
**The Great Sioux Uprising**  
in Technicolor  
with Jeff Chandler

After The Game  
Preview Friday 11:00

**ROCK AND A HARD PLACE**  
IN COLOR!  
HOWARD DUFF

Sunday - Monday  
GOODY GOODES ON THE LOOSE!  
MARTIN LEWIS  
**THE CADDY**  
Donna Reed

**SONG OF LOVE**  
Showing after the 1953 Fashion Show. 8:00 p.m.  
Tuesday, October 6



Byron Palmer and Roberta Peters raise their voices in song in "Tonight We Sing." Twentieth Century-Fox's Technicolor musical masterpiece at the Majestic Theatre. Jan Peerce sings for the handsome Palmer in the Sol Hurek biography.

**PALACE**  
THEATRE - IN CISCO, TEXAS

Saturday Only  
**UNKNOWN WORLD**  
JOURNEY TO THE CENTER OF THE EARTH

—plus—  
**Flame of Sacramento**  
with Wm. Elliott

Sunday - Monday  
**Blowing Wild**  
with Gary Cooper  
Barbara Stanwyck

**PALACE**  
THEATRE - IN CISCO TEXAS  
WEDNESDAY - THURSDAY - FRIDAY  
No Advance In Prices  
HIGH WIDE AND HANDSOME ENTERTAINMENT!  
M-G-M presents in Color by ANSCO  
**TAKE THE HIGH GROUND!**  
Starring  
RICHARD WIDMARK - KARL MALDEN  
CARLETON CARPENTER - RUSS TAMBLYN  
and ELAINE STEWART - An M-G-M Picture

**MODE O' DAY**  
college requirement... trim blouse and skirt  
It's the tops... our meticulously tailored blouse of white acetate crepe, sizes 32-38. The jaunty corduroy skirt has the kangaroo pockets that every school-girl loves. Wonderful colors! 10-18. blouse 1.99 skirt 4.99  
**LOVELY SLIPS**  
\$1.69 or 2 for \$3.00  
**BLOUSES** ..... 99c  
60 gauge nylons 1.00  
High-twist nylons resist snags. Sheer delight, specially priced. Guaranteed perfect.

**Brakes . . .**  
**Safe?**  
**THE ONLY WAY to be a safe driver is to drive a safe car. Bad brakes are too dangerous to overlook. Let us check your brakes for safety today!**  
**King Motor Co.**  
100 East Main Eastland Phone 42

**TOWER**

Thur. - Fri. - Sat.  
Adults 65c - Children 30c  
Including Tax & 3-D Viewer

ROBERT MITCHUM  
LINDA DARNELL  
JACK PALANCE

**SECOND CHANCE**

3-DIMENSION  
In Technicolor  
Sunday - Monday

ADAMS MARLOWE  
**THE STAND AT APACHE RIVER**

Tue. - Wed. - Thurs.  
**THE MOON IS BLUE**  
Adult Tickets Only

Last Times Thursday  
ERROL FLYNN  
THE MASTER OF BALLANTRAE  
In Technicolor

Friday - Saturday  
The greatest musical the West has ever known!  
**FOUR FACES WEST**  
Freemove Sat. Night

Sunday - Monday  
BARBARA PAYTON  
**BAD BLONDE**  
—PLUS—  
COLLEGE CAPERS  
3-D Short Subject