



# Eastland Telegram

Eastland County Record established in 1931, consolidated Aug. 31, 1951. Chronicle established 1887, Telegram established 1923. Entered as second class matter at the Postoffice at Eastland, Texas under the act of Congress of March 3, 1879.

O. H. Dick, Manager  
Ray B. McCorkle, Editor  
TIMES PUBLISHING COMPANY  
O. H. Dick and Joe Dennis, Publishers  
Published Daily Afternoons (Except Saturday and Monday) and Sunday Morning.

One week by carrier in city . . . . .20  
One month by carrier in city . . . . .85  
One year by mail in county . . . . .2.95  
One year by mail in state . . . . .4.50  
One year by mail out of state . . . . .7.50

NOTICE TO PUBLIC—Any erroneous reflection upon the character, standing or reputation of any person, firm or corporation which may appear in the columns of this newspaper will be gladly corrected upon being brought to the attention of the publishers.

## Americans Spend Third Of Their Time Working For Tax Collectors; National Budget Must Be Reduced

In 1953, Americans won't start working for themselves until April 22.

All wages, salaries, rents, interests and dividends received up to that date will be gobbled up by taxes.

Altogether, levies by federal, state, and local governments will total about \$90 billion, or 30 per cent of the national income, according to the U. S. Treasury and the Department of Commerce.

Which is another way of saying that citizens will work for the tax collectors during the whole first third of this year. This startling disclosure is contained in TAX FACTS, published by the Finance Department of the Chamber of Commerce of the United States.

The Chamber is convinced that take-home pay can be increased if government spending is wise and efficient. Recently, its board of directors recommended a limit on federal spending of \$68 billion as "both necessary and possible" in fiscal 1954.



GIRL SCOUTS CELEBRATE BIRTHDAY—Reet Saue, Judy Wisman, and Betty Ann Fielder, of New York, light candles on a birthday cake to celebrate the 41st anniversary of the Girl Scouts of the U.S.A. on Mar. 12. For 1953, they plan to have a stepped-up citizenship training program. A new badge called "My Government" designed in connection with the program will be introduced on the organization's birthday.

An analysis by the Chamber's staff on government expenditures shows that the \$68 billion budget could be attained provided that, on the whole, no government agency is given more money to spend in fiscal 1954 than the lowest figure for expenditures of 1952 (actual) or 1953 and 1954 (estimated). Some agencies might justify more a few, less.

To reach that \$68 billion figure the Chamber's staff checked expenditures, actual or estimated, for every major federal activity in those years against the requests for 1954. The total of the differences reached \$10 billion, which, subtracted from the \$78 billion total 1954 requests, leaves \$68 billion.

That is roughly \$10 billion less than the outgoing President asked. The staff found instances after instances where the request for 1954 ran way ahead of the lowest

expenditure, actual or estimated, for the three years checked. Which of course, helps to account for the whopping \$78.6 billion estimated expenditures for 1954.

For example, consider the item "direction and coordination of defense," a function of the office of Secretary of Defense and the joint chiefs of staff.

In fiscal 1952, the expenditure was \$60 million. The mid-year estimate for 1953, the current fiscal year, was \$48 million. Yet the request for 1954 is \$92 million. That is a difference of \$32 million between 1953 and 1954.

surplus from carry-over from previous years can be spent without new Congressional approval. The Chamber believes that expenditure of surplus carry-over funds should be justified before Congress just as are requests for new money. If that were done, vast sums might be saved the taxpayers.

Let's see what the carry-over picture for 1954 looks like. The Truman budget recommends new appropriations of \$72.9 billion. Only \$41 billion of this is to be spent in 1954—the remainder to be carried over to future years.

But added to the \$41 million of proposed new money to be spent in 1954 is \$37.6 billion carried over from prior years. This means that \$78.6 billion in cash will come out of the Treasury in 1954 if the budget is approved as submitted. It means too, a deficit of \$9.9 billion.

One of the major opportunities to slice off that deficit will be to reduce those funds carried over from prior years. But that will mean careful review by Congress to be sure that every cent is still needed.

In this connection, Sen. Harry Byrd (D., Va.) chairman of the Joint Congressional Committee on Reduction of Nonessential Federal Expenditures, said:

"In my judgment, one of the most important obligations of the new Congress is to review the un-

expanded balances of previous appropriations to each agency of the Federal government before new appropriations are made. It should be made incumbent upon each agency fully to justify any additional appropriations when huge balances are already available."

Of course, before Congress can give the federal budget the really careful combing it needs, both Senate and House appropriations committees will have to be better staffed.

The President's Bureau of the Budget has a staff of more than 500. In contrast, the two appropriations committees, with all their responsibility to the taxpayers, are staffed with a mere handful of employees, most of whom are necessarily limited to clerical duties.

Cutting government budgets is not easy. Put it can be done. The Chamber is convinced the new Administration and Congress are determined to do their best.

Mercurochrome derives from bituminous coal and sulfur drugs are derived from coal chemicals.

**One Day Service**  
Bring Your Kodak Film To  
**SHULTZ STUDIO**  
Five Five Enlargement  
KAYSLAND

**OPPORTUNITY**

Are you the type for type? . . .

You may be just the right type for the printing business!

The handling of type, which is the basis of printing, requires skill and alertness.

Why try to get into the overcrowded professions when a career awaits you in one of the world's greatest industries?

No trade or business offers higher wages, more prestige, or greater opportunity for advancement to executive positions than printing. We have several jobs for every graduate.

Write now for information.

**SOUTHWEST SCHOOL OF PRINTING**  
1100 CLARENDON DRIVE  
DALLAS 11, TEXAS

**Real Estate And Rentals**  
MRS. J. C. ALLISON  
Phone 347 - 920 W. Commerce

**D and D SIGN SERVICE**  
Eastland—Ranger

**NEON SERVICE**

- Glass Service
- Painted Bulletins
- Wall Signs
- Truck Lettering
- Scotchlight
- Complete Service

W. A. (Bill) BLACKMON  
310 S. Lamar

## "I Could Cook with White Gloves . . . ELECTRIC COOKING is So clean"

What a pleasure to have my curtains stay fresh and crisp longer . . . walls stay clean . . . pots and pans shiny and bright. The cleanliness of electric cooking saves me hours every month that I might otherwise have to spend cleaning."

Cleanliness is an important part of electric cooking. And cleanliness is only one of many advantages of cooking electrically. You'll find you can prepare foods quickly . . . get the same fine results every time because of accurate temperature control . . . and keep the fine flavors in foods when you cook electrically.

See your electric range dealer soon. You'll find an electric range in the right size and price for your family.

Women who know **Cook electrically!**

**TEXAS ELECTRIC SERVICE COMPANY**  
W. B. PICKENS, Manager

### FRECKLES AND HIS FRIENDS

By Merrill Blosser

YOUR FATHER GETTING ENGAGED! THAT'S SIMPLY HORRIBLE! WHERE DOES THAT LEAVE YOU JUNE?

NBODDY CARES ABOUT ME---IT JUST PROVES THAT ALL MEN ARE FICKLE---BYE FATHERS!

LET'S MAKE A PLEDGE NEVER TO SPEAK TO A MAN AGAIN! THEY'RE ALL ALIKE UNSUFFERABLE!

YOU'RE SO RIGHT, HILDA! THERE'S SOMEONE AT THE DOOR!

EEEEK! IT'S A MAN!

GO AWAY! WE HATE MEN!

NOW THIS COME OVER THESE FRECKLES?

SLAM!

REVEREND WEST I WANT YOU TO TELL MY FATHER HE CAN'T MARRY MISS SPRINGTIME!

I'M AFRAID THAT'S OUT OF MY TERRITORY, JUNE. YOUR FATHER IS A FINE MAN---HE HAS DEVOTED YEARS UNSUCCESSFULLY IN REARING YOU!

PERHAPS ITS TIME YOU RECIPROCATED BY TRYING TO SEE HIS POINT OF VIEW!

I GUESS I HAVE BEEN A BIT SELFISH ABOUT THIS DADDY HAS ALWAYS BEEN A DEAR TO ME!

### VIC FLINT

By Michael O'Malley and Ralph Lane

PRIVATE EYE FLINT'S WEEK GETS UNDER WAY WITH A CALL TO APPEAR IN THE OFFICE OF A WORKED INSURANCE EXECUTIVE.

MR. MCGOWAN?

YES, YES OF COURSE! YOU'RE FLINT! AND NOT A MOMENT TOO SOON!

WHAT CAN I DO FOR YOU AND WHY THE BIG HURRY?

WHY HE'S IN TOWN, THAT'S WHAT, AND WITH THE SLASHED WEDDING RECEPTION COMING UP, HE'LL STRIKE! MARK MY WORDS!

ONE QUESTION--WHY THE JEWEL SR--WHO IS HE?

THE ONE THAT ELUDED BOSTON POLICE, AND NOW I'LL TELL YOU HOW WE KNOW HE'S HERE!

ABOARD THE NEW ENGLAND TRAVELER YESTERDAY, A WOMAN'S WATCH WAS STOLEN, MR. FLINT.

DID SHE SEE THE THIEF?

HE SAT BESIDE HER, AND TRAIN POLICE SLAMMED HIM AS HE PARTED INTO THE CROWD AT THE STATION HERE.

IT'S TERRIBLE! BOTH DESCRIPTIONS FIT THE GENTLEMAN WHO ELUDED BOSTON POLICE, HE'S IN THIS VERY CITY.

AND YOU KNOW WHAT HE DID TO US IN BOSTON--CLAIMS TOTALING \$325,000, YOU'VE GOT TO GET HIM!

I'LL DO MY BEST, MR. MCGOWAN.

### ALLEY OOP

By V. T. Hamlin

POOR ALLEY SURE GOT POPPED BACK TO MOO IN A HURRY.

POOR, MY EYE! BEST THING EVER HAPPENED TO 'IM! EVER SINCE CHRISTMAS, HE'S BEEN IMPOSSIBLE!

MUST HAVE BEEN HIS UP-TO-DATE CLOTHING--HE'S GONE DISGUSTINGLY MODERN.

INTELLECTUAL, TOO...SEE THIS? I PICKED IT UP IN HIS ROOM!

SHAKESPEARE! WHAT WAS HE USING THIS FOR, A DOOR STOP?

INDEED HE WASN'T--LOOK!

NOTES--UNDERLINED PARAGRAPHS. HMMMM!

NO, GUZ, IT SEEMS TO. OH, OH! LOOK, WHO'S COMIN'!

WELL, HI, GRAND WIZER! WHAT'S IN THE SACK?

TROUBLE! YEZ, SIR, I GOT A WHOLE SACK FULL!

AW, FUMMY DOODIE!

ANYBODY WITH A LICKKA SENSE KNOWS TROUBLE DON'T COME IN SACKS!

THEY DO? WELL, IN THAT CASE, I KNOW YOU WONT MIND TAKING THIS OFFA MY HANDS!

OOOO! THAT SILLY OYSTER HEAD! YES, YES!

### CLASSIFIED

Advertising Rates—(Minimum Ad Sale 70c)

1 Time	per word 3c
2 Times	per word 5c
3 Times	per word 7c
4 Times	per word 9c
5 Times	per word 11c
6 Times	per word 13c
7 Times	per word 15c
8 Times	per word 17c

\*This rate applies to consecutive editions. Skip run as must take the one-time insertion rate.

### FOR SALE

FOR SALE: Residence at 508 S. Bassett. Phone 53-W.

FOR SALE: Baby chicks. Hatches each Monday of highest quality chicks. \$5 per and up. Nine breeds. Write for Price List. Star Hatchery, Baird, Tex.

FOR SALE: To be moved 20 X 40 frame house, 10 miles from Eastland on Breckenridge Highway. E. C. Johnson, Rt. 3, Cisco.

FOR SALE: Dahlias... Hybrids, potted, 6 to 8 in. tall. Marigolds... in bloom, potted. Pansies, Cushion Mums and bulbs. Various pot plants. Get the best for less at Tennyson's Nursery, 1003 West 16th St., Cisco, Tex.

FOR SALE: Norge refrigerator. Phone 518-W.

FOR SALE: Gas range, stock trailer and two electric pumps. Call 882-J.

FOR SALE: Auto supply stock inventory \$2,700, sacrifice \$1,000. Need room growing in television business. Contact Frank Bishop, Phone 4121 Throckmorton, Tex.

FOR SALE: Parakeets, also cages. 601 S. Bassett, Phone 870-J.

FOR SALE: New, modern, 2-bedroom home with garage on Hwy. 80 West, Olden. Inquire Texaco Station or call Estl. 693-W-2.

### GOOD USED TRACTORS FOR SALE

1950 Ford Tractor, Overhauled, Painted and Ready to go to work. 1946 Ford Tractor with good used tools.

B Model John Deere with row crop tools.

Oliver "70" with 2 row tools, starter, lights, and power lift.

PERKINS IMPLEMENT CO.

FOR SALE: 1949 2-door Plymouth with less than 19,000 miles. This car is in perfect condition and extra clean. See it at McGraw Motor Co.

FOR SALE: Young registered bull. Ready for service. See Conrad Miller or Phone 746-W-4.

### WANTED

WANTED: Do you need a water well drilled? If so write G. W. Griffin, Olden, Texas, or phone 501, Eastland.

WANTED: Work. Mrs. Travis, Apt. 6, Cozy Rooms.

ATTEND CHURCH SUNDAY

### Refrigerator Service

For service on any make electric refrigerator or appliance call...

W. S. (Bill) KENDALL  
Office at City Appliance Company, Cisco, Texas  
Day Phone 414  
Night Phone 355

### NOTICE

NOTICE: We have nice straight paper shell Pecan trees. Leading varieties at money saving prices. Tennyson's Nursery, 1003 West 16th St., Cisco, Texas.

\$350 MONTHLY SPARE TIME  
National company seeks reliable party to own and operate route of vending machines. This is not nuts. No selling required. \$350 per month possible part time, full time more. Car and \$800 cash required which is secured by inventory. This will stand strict investigation. For interview in your town with factory representative, include phone and address in application. IMPERIAL MFG. AGENCY, 946 Goodfellow, St. Louis 12, Mo.

### LOST

LOST: Green Rhinestone ear screw between bank and Piggy Wiggly. Call 49 or 48.

### NOW SHAVING'S QUICKER... EASIER! GET A Gillette SUPER-SPEED ONE-PIECE RAZOR

WITH 10-MADE GILLETTE DISPENSER

### Keep the Barn Door Shut—

... while the horse is still in the stable and your property adequately insured before disaster strikes is good sound advice to all classes of property owners. After the storm clouds have already gathered or the kitchen fire is out of control, it is too late then to begin arranging your insurance needs. Do that today, thoughtfully, without haste, for peace of mind and perfect protection when you really need it.

If It's Insurance We Write It!

**Earl Bender & Company**

Eastland Insurance since 1924 Texas

### Social Calendar

March 17—West Ward P.T.A., 3:15 p.m. West Ward cafeteria.

March 17—Eastern Star Study Class 7 p.m. Masonic Hall.

March 18th—Music Study Club 3:30 p.m. Woman's Club Mrs. H. C. Westfall, Chairman.

March 19th—Thursday Afternoon Study Club. Mrs. Frank Crowell, Ldr.

March 19—O.E.S. Past Matrons' Association Covered Dish supper, 7:30 p.m. at L. J. Lambert home, 1500 W. Commerce.

March 21. Eastland County Federation, 2:30 p.m. Woman's Club.

March 23—Pythian Sisters 7:30 p.m. IOOF Hall.

March 23rd—Xi Alpha Zeta Beta Sigma Phi 7:30 p.m. Mrs. Milton Pullen Hostess.

March 23—Eastern Star Study Class 7 p.m. Masonic Hall.

March 24th—Zeta Bi, Beta Sigma 7:30 p.m. Mrs. Roland Phillips Hostess.

March 25—Eastland Memorial Hospital Auxiliary 3 p.m. Chamber of Commerce.

March 26th—Alpha Delphians, 3:30 p.m. Moman's Club Mrs. W. C. Vickers, Ldr.

March 26-27 — Senior Play, 8 p.m. Eastland High School auditorium.

April 16th—Thursday Afternoon Study Club, Woman's Club 3:30 p.m. Mrs. E. R. Townsend, leader.

April 17th—Father Son Banquet-First Methodist Fellowship Hall.

April 20th—Las Leales Club, Woman's Club, 7:30 p.m. Mrs. W. Q. Verner, leader.

April 23rd—Alpha Delphian Club, Woman's Club, 3:30 p.m., Mrs. J. A. Doyle hostess.

April 25th—Beta Sigma Phi, Home Coming, Mrs. Bill Collins, Chrmn. Banquet Hotel Connellee Roof, 7:30 p.m.

April 27th—Beta Sigma Phi, Exemplars, Mrs. W. W. Walters, president.

April 28th—Zeta Pi's-Beta Sigma Phi-Mrs. Truman Brown hostess.

South Ward P.T.A., Mother and Daughter Banquet, First Methodist Fellowship Hall, 7:30 p.m.

### BOB—

(Continued from Page 1)

assistant county agent, Bob Williams, along to do the talking. Williams told of the organization of this work, beginning with the establishment of the first State Farm at Terrell in Kaufman county. Such splendid results came that the nation was attracted.

Then came other state and national "farms" and then the County Agents and Home Demonstration Agents. The whole program was to help farmers help themselves. The entire nation now knows the value of this work.

Then came the 4-H Clubs and Future Farmers, and both these

### APPLIANCE SALES & SERVICE

Plumbing & Elect.

**CISCO Appliance Co.**  
Cisco, Texas  
Phone 414

# NOTICE

## INSTALLED COMPLETE COLUMBIA TELEVISION SET FOR ONLY 295.00

up

Tax and Warranty Included  
Includes Television Set, Antenna and Tower

**STEEL TELESCOPING TOWERS**

**GUY SHERRILL**  
Phone 381-J



**LINDBERGH EXPLORES SEA'S DEPTHS** — Jon Morrow Lindbergh, 20, son of the famed flyer, Charles A. Lindbergh, is helping to make undersea history, even as his father pioneered air travel across the Atlantic. The Stanford University student was a member of the scientific expedition which found a giant 800-mile-long canyon on the floor of the Atlantic Ocean, between Bermuda and the Azores. Young Lindbergh holds a plankton dragnet, used to collect minute marine life from the ocean's depths.

### A SOFT DRINK MADE FROM REAL ORANGES

BOTTLED BY 7-UP BOTTLING CO.

### For MONUMENTS Of Distinction call MRS. ED AYCOCK

Our years of experience enables us to give you prompt and courteous service.

See display at 206 Ave. E. or call 183 for appointment

Cisco

### Alex Rawlins & Sons MONUMENTS WEATHERFORD, TEX.

Serving This Community For More Than 69 Years

### DADDY'S DIARY

### WE HAVE A WELL!

We will pick them up, and deliver them back

**Gulf Service Station**  
East Main Phone 9536  
D. L. TUCKER

### Hatching Test Gets Results

The Chief Aquatic Biologist of the Game and Fish Commission reports that Texas' own exclusive temperature controlled bass hatchery pond is operating satisfactorily.

He said the experimental tank at the San Marcos State Fish Hatchery already has produced an initial batch of 420,600 fry which have been placed in Marble Falls and Granite Shoals Lakes in the Highland Lakes chain.

This is at least six weeks early for fry large enough to be planted to be produced by the San Marcos hatchery.

The only other state hatchery producing planting size bass fry at this time is at Brownsville, in the semi-tropical Mexican border climate.

The Chief Aquatic Biologist said the timeliness of the experiment was present, including Sam Gamble, Eastland's friend and neighbor.

### Hail Typewriter

Adding Machines Sales - Service  
27 Years in Eastland  
803 W. VALLEY  
PHONE 310-M

### STEAM CURED

HAYDITE LIGHT WEIGHT BUILDING BLOCKS  
Now you can enjoy low first cost. Quicker Construction. Less Up-keep Expense. Smaller Insurance Premiums. Savings on Cooling and Heating.

**Grimes Brothers Block Co.**  
Phone 620

Specials		CHOICE MEATS	
ASSORTED FLAVORS		FROZEN Rainbow Mountain TROUT	lb. \$1.19
JELLO	pkg 7c	FROZEN PERCH FISH	lb. 49c
TUXEDO TUNA	can 17c	From Choice Fed Cattle GROUND BEEF	lb. 39c
TWIN HARBOR CHUM		From Choice Fed Cattle SHORT RIBS	lb. 39c
SALMON	2 tall cans 69c		
BRUCE'S PASTE WAX	pound can 69c		
CENTRAL AMERICAN Bananas			Lb. 12c
TEXAS Oranges			5 Lb. Bag 29c
FRESH Strawberries			Pint Box 27c

it's mighty nice to save twice

PLUS at No Extra Cost

EVERY WEDNESDAY IS **DOUBLE**

"D.N."

GREEN STAMP DAY  
WITH PURCHASE OF \$3.00 OR MORE

**Piggly Wiggly**

This Ad Effective Wednesday Only

Shop here and Save

### Natural Gas Tax Would Solve Our Money Problems

"By passing a fair and adequate tax on natural gas, the Texas Legislature can meet all the financial problems of this state without hurting a single person", Rep. George T. Hinson of Mineola declared in Austin this week.

"It now is clear that this Legislature must raise additional revenue if we are to do our duty by the schools, the tubercular and insane asylums, our road program, and other essential state functions. We must raise this revenue through an adequate tax on natural gas," he asserted.

Rep. Hinson at the last session of the Legislature was one of the most active leaders of the group which fought for a natural gas tax as a source of money with which to carry on the state's farm-to-market road program.

"To meet our obligations for roads, teacher pay, old age pen-

**FARMS - RANCHES**  
Pentecost & Johnson  
**REAL ESTATE**  
City Property

**NEW LOCATIONS!**

DAILY from Railroad Commission District 7-B. Of value to all Oil Interests. State your needs. Box 673 Abilene, Texas

### What every HARD of HEARING person should know about TRANSISTOR hearing aids

"Can I GET a hearing aid operated entirely by a single energy capsule smaller than a dime in diameter? ... with three transistors, instead of just one? ... that can be worn in the hair? Can I get an aid I can wear so that NO ONE will know I am hard of hearing? A new FREE booklet, "Facts About Transistor Hearing Aids," by L. A. Watson, author of a 500-page text on hearing instruments and nationally known authority on

**MACIO HEARING SERVICE**  
TIM SPURRIER, Owner—Phone 709-J

### Buick's First Customer — A Half Century Later

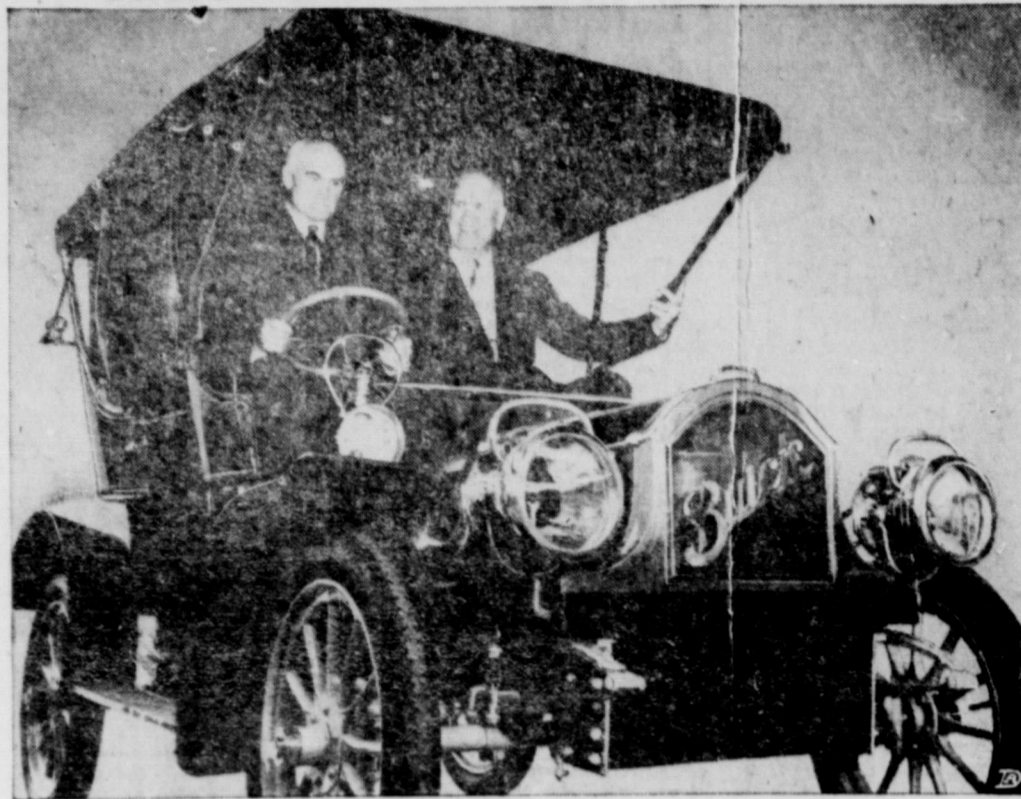

In the days when most doctors made their daily rounds in a horse and buggy, an enterprising young physician just starting his practice in Flint, Mich., purchased a "horseless carriage." It was the first car ever sold by a new maker—Buick Motor Car Co. Buick, now the fourth largest manufacturer of automobiles in the world, is observing its Golden Anniversary this year and when the city of Flint staged a "Salute to Buick," Dr. Hills, who lives in Birmingham, Mich., was present. He is shown at the wheel of an early model Buick with Ivan L. Wiles, general manager of Buick and vice president of General Motors.

### White Hybrid Corn Has Yield Yellow Variety

L. J. Gundy, Agronomist of the Texas Research Foundation, revealed here while addressing San Marcos Rotarians, that H. Conrads, the widely known local seed breeder and hybrid seed grower, had been selected to commercially grow the seed for the Foundation's new white Texas corn hybrid known as "TRF 3". Seed will be available to farmers for the 1954 planting.

Gundy stated that this new white hybrid had been under development by the Foundation since 1944 on its experimental farms at Renner, Collin County, in north Texas. It is, he added, the first white Texas hybrid ever to equal the leading yellow Texas hybrids in yield, which it did in the 1952 official growing tests, covering what is described by A&M authorities as the "principal corn growing area of the State," comprising some 28 big corn producing counties in north Texas.

The Texas Research Foundation official explained that an ample supply of white Texas corn is so extremely important to millers and cereal manufacturers that it was they who persuaded the Foundation in 1944 to start development of a new white hybrid of greater grain size and higher starch content. "TRF 3" is the result of this 1944 beginning, says Gundy, and fills the need for a heavy yielding, fast growing, white Texas hybrid, of extra milling quality.

know their views on natural gas taxes," Hinson asserted.



FROM TV TO D. C.? — TV comedian Arthur Godfrey, above, may be under consideration to be chosen as an assistant secretary of the Navy, or a Defense Department consultant. At present, Godfrey is a member of the Naval Air Reserve.



GOOD NEIGHBOR MAN — John M. Cabot, of Cambridge, Mass., has been named Assistant Secretary of State for Inter-American relations. He has been a foreign service officer since 1926, specializing in Latin American affairs.

### EXPERT BODY & FENDER WORK



Here's a case where greater skill means lower cost.

OUR BODY EXPERTS NOT ONLY DO A BETTER JOB —THEY'RE FASTER.

We save money by employing them! You save by employing us!

### SCOTT

Body Works  
Eastland Phone 977

## Quality Food Market

WEDNESDAY AT 4:00 P.M.

**\$5000 IN MERCHANDISE FREE**

DIAMOND BRAND  
**Tomatoes** 2 No. 300 Cans **25c**

**DEL MONTE CATSUP** 14 oz. bottle **19c**

KIMBELL'S  
**Meal** 5 Lb. Bag **39c**

KIMBELL'S PURE  
**STRAWBERRY PRESERVES** 4-12 oz. jars **99c**

KABELL'S FROZEN  
**D-Zert** Pint **19c**

**OCEAN PERCH** lb. **39c**

KIMBELL'S PURE PEACH  
**Preserves** 4 12 Oz. Jars **99c**

**OCEAN CATFISH** lb. **49c**

KIMBELL'S PURE APRICOT  
**Preserves** 4 12 Oz. Jars **99c**

**DIAMOND BRAND SPINACH** No. 2 can **15c**

**Pickles** SOUR or DILL Qt. **29c**

DEL HAVEN  
**CUT GREEN BEANS** No. 303 can **17c**

**CHOICE BEEF CLUB STEAKS** lb. **59c**

**WISCONSIN LONGHORN CHEESE** lb. **49c**

**ARMOUR'S STAR SLICED BACON** lb. **59c**

**FRESH GROUND HAMBURGER MEAT** lb. **39c**

Home Killed **FRYERS** By The Battery Fed Piece

**BREAST** lb. 98c **DRUMSTICKS** lb. 79c

**THIGHS** lb. 79c **BACKS** lb. 39c

**WINGS** lb. 39c

## FOOD QUALITY MARKET

400 SOUTH SEAMAN James Watson, Mgr. EASTLAND

### A New Word in your language! A New Safety in your life!

# LIFEWALL U.S. ROYAL TIRES



Now-All in One!  
**Blowout Prevention**  
**Skid Protection**  
**Life Protection**

With the Only **EVERLASTING WHITEWALLS** to keep the spotless beauty of your tires!  
**CURB GUARD\* PROTECTIVE RIB** to end curb scuff nuisance and expense!  
**ROYALTEX TREAD and TRACTION** — world's utmost non-skid stopping power!  
and with up to **TWICE AS MANY SAFE MILES** — your one tire investment for years!

Act Now On

### SPECIAL INTRODUCTORY OFFER

You'll be happy to find out how much you get for your present tires, old or new, with the special allowances included in the Introductory Purchase Plan... how little you pay per week with special credit terms. Come in now—today!

Proven by **DESTRUCTION TESTS!** With their other superb qualities, LIFEWALL U.S. Royals bring you blowout prevention. Their sensational Nylon LIFEWALL, finest air-container ever developed, banishes blow-out possibilities. Look for yourself!

**NO BLOWOUT!** Here LIFE-WALL Tire strikes 5-inch spike at normal speed—without slightest harm or penetration!

**NO BLOWOUT!** See LIFEWALL Tire hit vicious, jagged chuck-hole. Never an air loss—no damage inside or out!

**NO BLOWOUT!** Car slams first concrete block, then second. Wheel-rim's bent—but LIFE-WALL Tire keeps all air and safety!

## Muirhead Motor Co.

304 W. Main

Phone 692

### Making Your Own Will Is Usually A Simple Matter

Making your own will is simple and, done properly, will make a fight over your property unnecessary. That's the advice of Albert Woodruff Fray, New York attorney, in "February Farm and Ranch."

"Anyone 21 years or older can make a simple will for the disposal of his property at death," the lawyer says.

Although newspapers report court contests over wills, such controversies are rare, according to Fray. For one legal battle over a will, thousands of wills are accepted as valid without question, he says.

Gray presents the form of a simple will adapted for use in any state, and recommends these steps in preparing it:

1. Decide to whom you wish your property, money, land, or other possessions to go after your death. List the name, address, or relationship of each and the amount of money or description of property you would give each. Should you wish to leave money to a church or charity, get legal advice. Some states limit the amount or manner in which money or property can be left to churches, hospitals and like institutions.
2. Make some bequest, no matter how small, to each of your children, to any child who might be born after your death, and to your wife or husband.
3. Name a "residuary legatee" to receive property left after the amounts for which you have made specific provision are paid.
4. Name for executor someone in whom you have confidence—wife, husband, son, daughter, friend, or a bank. Use your discretion as to whether you wish your executor to file a bond as security for his or her honesty.
5. Ask three acquaintances or friends who will not receive any money or property under your will to be witnesses.
6. When the will has been completed, give it to your executor.

**Typewriters Adding Machines**  
NEW AND REBUILT  
Sales-Service-Rentals-Supplies  
**STEPHENS Typewriter Co.**  
417 S. Lamar St. Eastland  
Tel. 439

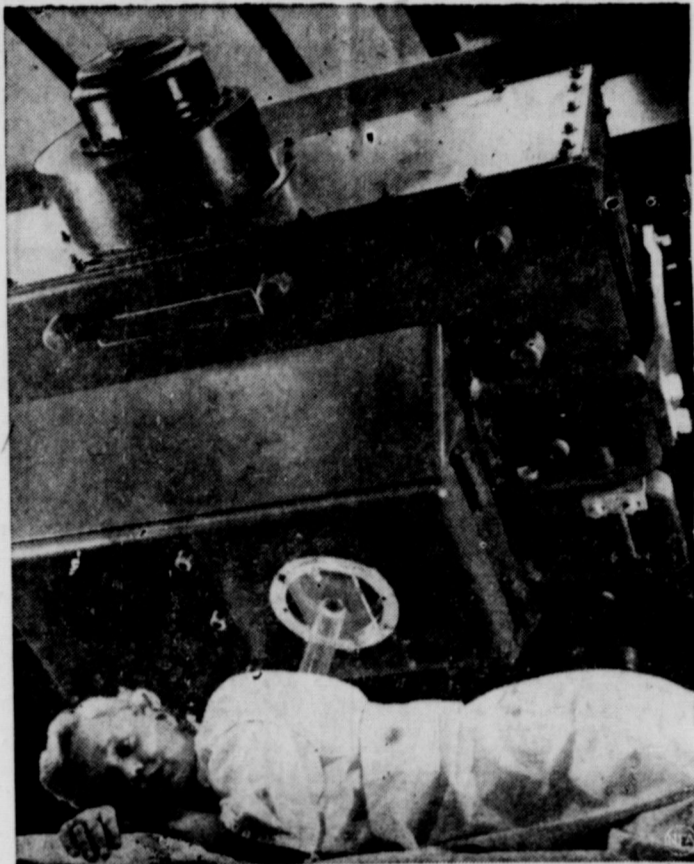

**"BIG GUN" IN CANCER WAR**—One of the newest weapons in the fight against cancer is this 24-million electron-volt betatron, which has been installed at the Memorial Center for Cancer and Allied Diseases, in New York. The machine, 12 times more powerful than conventional X-ray equipment, will be used for research to determine ways of increasing the effectiveness of surgery and of radiation treatment of the disease.

hailed President Eisenhower's first moves to de-regiment wages and prices.

The Chamber of Commerce of the United States and other business organizations have contended that the government should steer clear of direct controls in its efforts to combat inflation, particularly in periods of comparatively normal business relations.

They claim it has been shown conclusively that the natural law of supply and demand can work efficiently in the present period because the nation has been able to meet the needs for increased defense production while raising the consumption of civilian goods.

Business economists argue that government price decrees—except in situations where there are drastic shortages—are bound to upset the normal interrelation of supply and demand in the open market. They claim the result brings into play unnatural economic forces which could end in rationing and blackmarkets.

The problem has been illustrated for the Chamber's new economic study program in a pamphlet entitled, "Demand, Supply and Prices."

The example supposes a free market equilibrium price of 75 cents for a dozen eggs and assumes that 1,000 dozens are sold each day. It then suggests that by law a ceiling of 65 cents a dozen is placed on the eggs. At that price, the owners of only 900 dozens want to sell. Some farmers reduce their egg production. High cost producers—farmers who need 75 cents to make any kind of a profit on their eggs—drop out of the market.

At the same time, there is an upsurge in demand because of the 65-cent price. People who do not feed they can afford as many eggs at 75 cents a dozen, are willing to buy at 65 cents. Now 1,100 dozens are wanted. The supply is

dropping as the demand climbs. So what happens? Before long, there is a shortage of eggs, a blackmarket and perhaps an elaborate system of egg rationing by the government.

By the same token, if the government places a price of 85 cents on the eggs, the demand falls off to 900 dozens while the supply increases to 1,100 dozens.

At the higher price, production becomes more profitable and more and more farmers go into the egg business. The result of this is a surplus. So the government is forced to move in and artificially stimulate demand through school lunch program, foreign aid buying and storage measures.

The President's action, which lifted some controls of this type, was taken under his own executive powers. Congressional authority for price and wage restrictions expires on April 30 and the administration has not asked for their extension even on a stand-by basis.

Most business men are opposed to a stand-by control program under which a temporary agency would be established. They point out that any stand-by organization would, of necessity, have to be staffed with less efficient personnel because competent workers would not seek employment in a limited, emergency bureau.

In such a situation, the stand-by personnel would advance to positions of authority and complicate the efficient operation of the contingent organization if it was

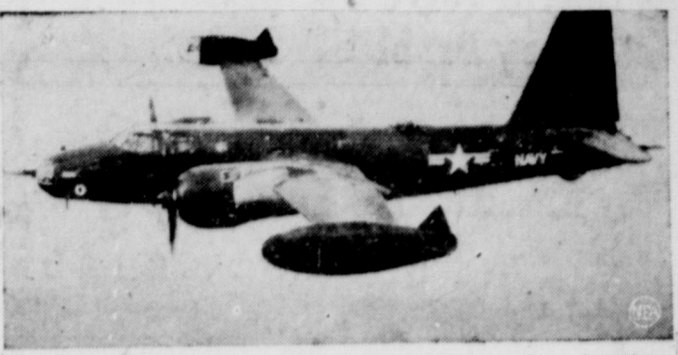

**SUB KILLER**—The Navy's latest answer to any possible submarine menace makes its first flight, above, from Burbank, Calif. The Lockheed P2V-6 is powered by turbo-compound engines for long range, high speed and short take-off. The plane is designed to lay mines, make night or low-level bombing runs, and high altitude bombing and photo reconnaissance missions.

ever activated to meet an economic emergency.

Champion engineers estimate that 100 hours of operation of a tractor is equivalent to 4,000 to 5,000 miles on a passenger car. Farmers are advised to clean, adjust and check spark plugs after 100 hours' use, and to change them every 200 hours.

Overseas Veterans Welcome  
Post No. 4136  
**VETERANS OF FOREIGN WARS**  
Meets 2nd and 4th Thursday  
8:00 p.m.  
Karl and Boyd Tanner

### DISTRIBUTOR WANTED Exclusive Territory on Name Brand Products

AVAILABLE COVERING EASTLAND, RANGER AND CISCO

Leading Dallas Dairy Products Manufacturer is presently expanding. This program calls for an aggressive distributor in the Eastland area. Exclusive distributorship available covering Eastland, Ranger and Cisco. Minimum of \$1,000.00 capital required. For full details write to Mr. Harvey Meeks, 4017 Commerce, Dallas, Texas.

### More Room For Beef Animals Cuts Coccidiosis

Beef producers who want to avoid coccidiosis troubles and get more profitable gains may simply need to give their young animals more room, a spokesman for the American Foundation for Animal Health reported today.

The Foundation cited the fact that calves have much less coccidiosis infection on the range where they have lots of room.

"Crowding the animals into small lots or pastures increases the danger," the report said. "Small feedlots become quickly contaminated and cattle can become severely infected."

The cause of coccidiosis is a tiny parasite similar to the one which infects chickens. However, the disease cannot be transmitted from chickens to cattle, nor can chickens get it from cattle.



**LOSING FACE**—It looks like soccer has gone to Jack Kelsey's head. Arm raised awesomely, Arsenal's goalkeeper was caught with his guard down allowing the enemy to score in London. (NEA)

### Decontrol Wage, Price Action Is Highly Lauded

One of the oldest maxims of economics says: "Supply and demand determine prices."

The rule is just as applicable today as it was when it was originated. It's the big reason why the informed business community

The Foundation said farmers should be alert for such coccidiosis symptoms as weakness, scours and loss of weight. Calves coming down with this disease may also have a rough hair coat, drooping ears and sunken eyes.

Feedlots should be cleaned as often as possible to avoid trouble. Elevated feed and water containers, designed to prevent contamination, should be used because coccidiosis usually is spread by dirty feed and water.

The Foundation said prompt diagnosis is important. Herd treatment by a veterinarian will protect the rest of the calves and may help cattle already showing symptoms of the trouble.

**Real Estate and Rentals**  
MRS. M. P. HERRING  
1002 S. Seaman Phone 726-W

### Ruby Lee's Beauty Shop...



Next Door West Eastland Drug  
Lucille Taylor  
Josephine Brister

### THE HOUSE OF BEAUTY

... is the place to make that appointment for your first beauty basic... a professional permanent wave! It's the foundation upon which all of today's chic and jaunty hairdos are styled. It's your assurance of coiffure perfection, no matter what the type or condition of your hair. Given by the experts on our staff, and in a price range guaranteed to suit your budget, a professional perm will prove your best beauty investment.

Don't delay... call for an appointment TODAY!

Phone 66  
Merle Dry  
Jean Jackson  
Margaret Cox

It's here...

Waiting for you...

### Your Easter Parade Hairdo!

Easter Parade! We have never seen such smart variety! There is a becoming line for everyone!

So now we are ready with our own special parade of up-to-the-minute Easter hairdos, and among them you are sure to find just the right one to flatter your very own Easter topper!

Why not make an appointment today for your Easter Parade coif? And bring your Easter Bonnet with you, so that the designs of your hat and hairdo will be happily mated!

A phone call now will make your date with Easter beauty!

### RUBY CRAWLEY BEAUTY SHOP

Phone 379 Operators 107 N. Lamar  
Francis Reeves Ruby Crawley

### MORE SCRAP TODAY... MORE STEEL TOMORROW

Bring Your Scrap Iron & Metals To Our Yard  
WE PAY TOP CASH PRICES

**WE BUY Scrap Iron**  
Cast Iron  
Auto Bods  
Mixed Tin  
(No Tin Cans)  
Oil Field Cable  
Whole Autos  
Copper - Brass  
Old Batteries

**We Are Certified Bonded Public Weighers**  
FAIRBANK-MORSE SCALE  
100,000 Capacity—50 Foot Long  
Public Weighing Invited

**WE BUY AND SELL Reinforcing Steel**  
Structural Steel  
H-Beam — I-Beam  
Angle Iron  
Channel Iron  
Plate Steel  
Pipe - Pipe Fittings

### EASTLAND IRON AND METAL CO.

Phone 270 Eastland East Main St. Hy. 80

## YOU'VE GOT NOTHING TO LOSE EXCEPT YOUR OLD IDEAS!

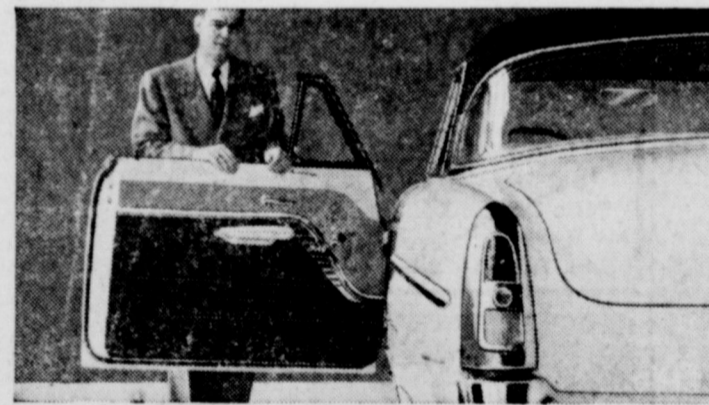

**TRY SOMETHING NEW!** • New Unified Design • New, longer, lower, future-styled look • New alive-with-action V-8 performance • New one-piece rear window • New combination bumper-grille • New 2-stop double-safe front doors

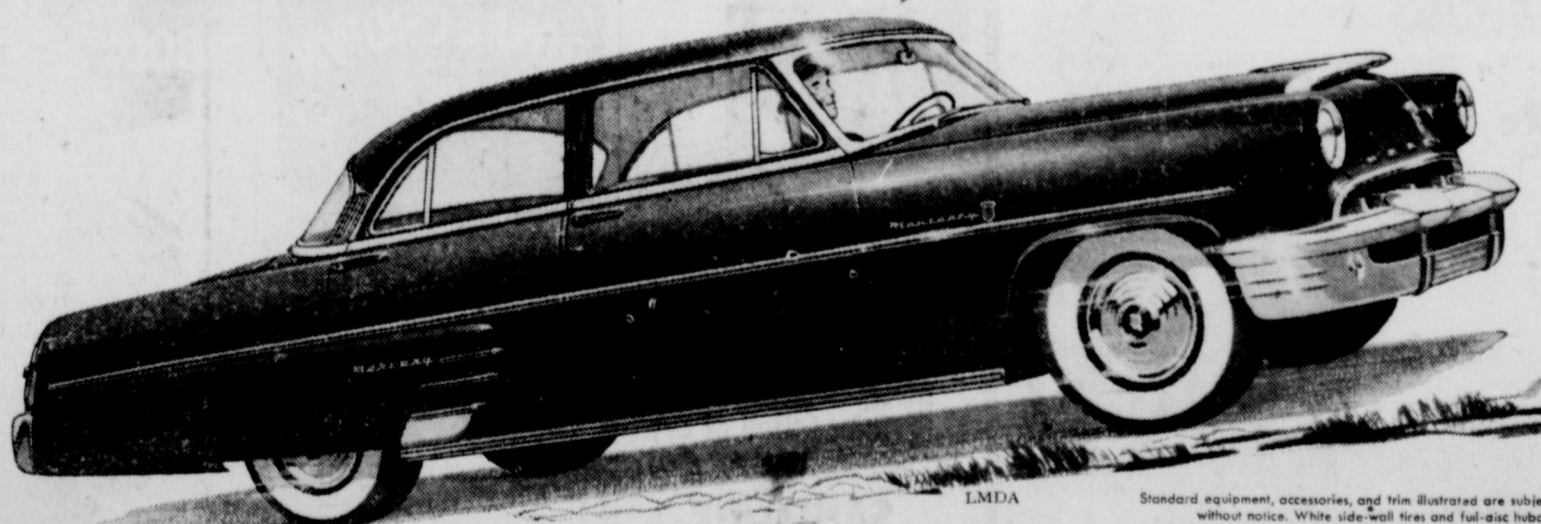

Get the facts — and you'll go for the New 1953



Come in—try this news-making Mercury for 1953. You'll discover that you can have both power and economy. You'll find that a big car can be as easy to handle as a sports car. For Mercury's got Unified Design, a unique type of car construction that integrates all parts for better balance, livelier action. Teamed with the finest V-8 in Mercury history, you get performance that never wits... thrift that's famous... and ground-gripping roadability that takes tilt out of turns. A road test costs you nothing but your time. Why not take yours today?

### PAUL DANIEL MOTOR CO.

Sales-MERCURY-Service  
302 E. Main Eastland

**Church... Society ... Clubs**

Marene Johnson Johnson Phone 601 or 196

**Red Cross Blood Program Is Outlined**

The Red Cross Blood Program committee's have named by the Eastland Chairman, Mrs. A. L. Murrell. She feels that she has a strong working committee for the arrival April 1st of the Blood Mobile. The location to be announced later.

**Beta Sigma Phi Social Supper**

The Zeta Phi's of Beta Sigma Phi enjoyed an evening of games and good food with their husbands and friends, Friday night, 13th, Lezion Hall, 7 p.m.

Mrs. Fehrmann Lund, chairman with her committee Mmes. Roland Phillips, W. H. Cooper, J. W. Edson and H. C. Gage, had prepared a sumptuous table of fried chicken, home baked beans, salad, home made pickles, cookies and hot coffee.

Many of the members brought home made cakes and candies which afforded a lot of fun with a cake walk.

Bridge and Canasta were the order of the evening after which more cake and coffee lent an informal air to the "One Big Family Fellowship."

**Dixie Drive - In**

Tuesday Only, March 17

Every Tuesday is Dollar Night. One Dollar per car or regular admission, whichever costs you less.

Box Office Opens 6:30 First Showing 7:00 Second Showing 9:00 Admission 40c Children Under 12 Free



Mrs. Jack Frost, Assistants, Burl Lee, C. G. Stinchcomb, Jr., Mmes. Thura Taylor, Tom Lovelace, Sr., R. L. Carpenter, Virgil Seaberry, Fehrmann Lund Mrs. Vernon Red, Olden; Mrs. John Nix, Morton Valley; Mr. Gene Baker, Gorman; Mrs. Claude Stubblefield, Carbon; Mrs. Bessie Bennett, Staff; Mr. Herman Jordan, Flatwood; Mr. Jimmie Kuykendall, Leon Plant Eastland; Miss Lucille Furr, Long Branch; Mrs. Opal Hill, Okra. Others will be added to this.

Location Chairman, A. J. Blevins, Jr. Publicity: Mrs. Jack Germany. Registration: Mrs. W. B. Barrow, Chairman, assistants, Mmes. Gordon Smith, B. F. Hanna, R. M. Sneed, Wilma Bennett, Jack Gouley and Miss Eunice Nall. Nurses Aids: Mrs. W. W. Linkenhogor, Chairman, assistants, Mmes. Otto Marshall, R.N., E. R. Townsend, R.N., Wilbur Shell, R.N., Frank Day, Milburn Long, O. M. White, Winnie Wynn, Clyde Young, Bob King, J. M. Perkins, Joe Tow and Neil Hurt.

Hostess Committee: Mrs. W. F. Davenport, Chairman, Workers: Mmes. Frank Castleberry, Pearson Grimes, L. C. Brown, R. C. Ferguson, C. H. Parish, Ina Bean, O. O. Mickle, Charles Harris, Herman Hassell.

Reception Committee: Mrs. E. H. Culberson, Chairman; Workers: Mmes. Ben Hammer, Frank Sparks, H. E. Basham, Travis Wheat, L. A. Scott, W. M. Jones, James Field and Rev. Otto Marshall.

Canteen Committee: Mrs. John Nix, Morton Valley, Chairman; Workers are Home Demonstration groups from Cheaney, Howard, Flatwood and Morton Valley.

Transportation: Rotary Club, Roland Phillips; Lions Club, Bruce Pipkin. Schedule Com. Mmes. E. E. Freyschlag, Cecil Collins, Charles Sandler of Cisco and Charles Freyschlag. Loading Com.: Wendell Siebert.

**YORK presents a history-making ice maker 24" in diameter, 32" tall**

Makes up to 800 lbs. per day. For wherever ice is needed... Low operating cost—only 15 kilowatt hours daily.

York-Flakice DER-2. Low-cost ice for every business. Clear, clean ice when you want it—and where you want it.

NOW ON DISPLAY IN OUR SHOWROOMS

**GUY SHERRILL**  
204 So. Seaman Phone 381-J

**Baptist T. E. L. Class Luncheon**

The T.E.L. Sunday School Class met March 12th at 11:30 a.m. in the home of Mrs. Lucy Gristy. The regular business meeting was conducted by Mrs. W. F. Boynton, president and the class subject for discussion was "Religion Experience" with Mrs. H. F. Vermillion, Teacher, leading the program.

The covered dish luncheon was enjoyed by members: Mmes. John Matthews, W. F. Barton, Alice Spears, C. W. Pettit, Rosa Bishop, Tom Lassater, Nora Vaught, W. D. Reeves, Ida Morris, Mamy Love, H. F. Vermillion, Hannah Lindsey, Arlie Williams, Ed T. Cox, J. L. Brashears and guests, Mr. Ed T. Cox, Mr. F. M. White, Mrs. Margaret Welch and Mrs. Robert Gee.

**Miss Tucker Secrecy Initiate**

Miss Joyce Tucker, daughter of Mr. and Mrs. T. M. Tucker of Beall Hurst Ranch, has been initiated into Lambda Phi Epsilon Social Sorority at West Liberty State College of West Virginia. Miss Tucker was formally initiated on March 7th. She enrolled at West Liberty in September, 1951.

Miss Tucker, who now resides at Wellborn, W. Va., will return to Eastland in June to spend her summer vacation with her parents at Beall Hurst.

**PERSONALS**

Dr. and Mrs. W. E. Chaney left Sunday for a few days visit with the Chaney's son, Dr. Clyde E. Chaney of Dallas.

Mrs. Millie Britton of 215 South Walnut entertained her friend, Mrs. Janie Bills of Abilene over the week end.

CALL 601 FOR CLASSIFIED AD SERVICE

assisted by six high school boys. Medical advisers: Dr. L. C. Brown, Chairman; Assistants: Dr. T. E. Payne, Dr. J. H. Caton, Dr. W. B. Barrow, Dr. M. A. Treadwell, Dr. E. R. Townsend, Dr. R. C. Ferguson.

Telephone Committee: Mrs. Cecil Collins, Chairman, Committee: Mmes. B. W. Patterson, L. C. Heck, and Mrs. Earl Conner Sr.

**Pears Polynesian Lend Atmosphere To Meal**

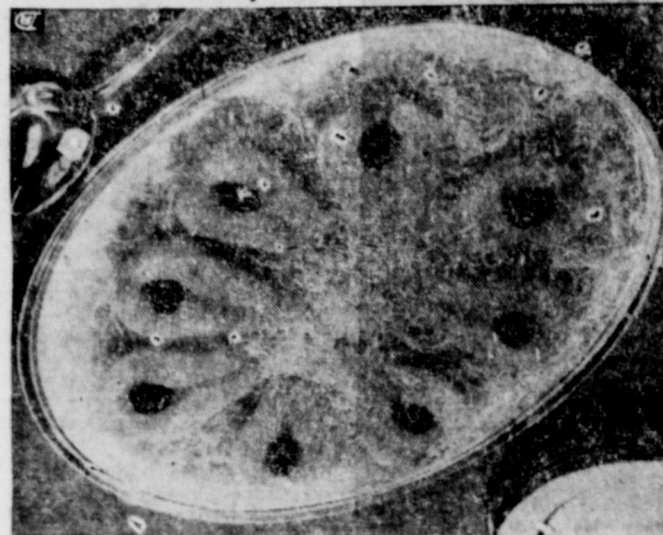

For a tropical treat that is as delicious to eat as it is delightful to behold serve Pears Polynesian. In this simple but smart dessert, canned Bartlett pear halves are combined with crushed pineapple and shredded coconut. The dessert is a refreshing and colorful final touch to a full course company meal.

Pears Polynesian is an appropriate dessert for informal buffet or dinner service. Choose your prettiest platter or bowl and arrange the fruits so that they show to best advantage. The snowy white coconut and the bright red of the cherries dramatizes the pear and pineapple combination.

Creamy, flavorful canned Bartlett pears from Pacific coast orchards are picked and canned at the peak of their juicy goodness. They're tops in taste and quality. Their firm flesh has a delicate but palatable pleasing flavor that is especially pleasing with a highly seasoned or filling meal.

Be sure to have table ready with canned Bartlett pears on the shelf for use in many attractive and tasty ways. The nutritious pear is a versatile fruit—excellent in salads, as a meat accompaniment, as a breakfast fruit, in elegant and simple desserts and for between meal snacks.

**PEARS POLYNESIAN**  
1 No. 2½ can Bartlett pear halves  
1 No. 2 can crushed pineapple  
1 cup shredded coconut  
Maraschino cherries

Make a bed of pineapple and coconut on platter or bowl. Arrange pear halves cut side up on top of pineapple and coconut. Place maraschino cherry in cavity of each pear half. In serving place pear half with a spoonful of pineapple-coconut mixture in each dessert plate or sauce dish. Serves eight or more.

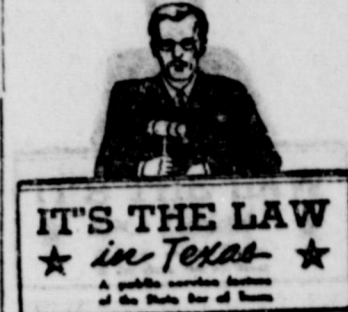

**IT'S THE LAW in Texas**  
A Public Reading from the Statute Book of Texas

Made your will? If not, the State of Texas may wind up as owner of your estate upon your death. Under our statutes, the estate of persons having no heirs who die intestate revert, or "escheat," to the State.

Such provisions have been carried over from the English common law. There, under such circumstances, the estate escheated to the British crown. The theory of the process is that the sovereign (or State), having been the original owner of all lands before they were parcelled out to individuals, is entitled to a return of such lands when the possibilities of legal inheritance have been exhausted.

This idea has been expanded to include personal property as well as real estate. It also applies in the case of a person absent for a term of seven years and not known to exist who leaves no heirs and no will.

Presumably, there is hardly a person who does not have some individual or charity that he would prefer to have his estate, rather than have it go to the State by default, so to speak. Yet, surprisingly, estates worth many thousands of dollars do escheat to the various states from time to time.

Now, before you shrug the matter off with the idea that these statutory provisions could not possibly apply to you, better think a minute. Suppose you and your spouse have no heirs besides each other and your children. Many people do fall into this category.

In event of a catastrophe resulting in death for you and your entire immediate family, no legal heirs would remain. Therefore if you had no will, your property would go to the State. In preparing a will, it is possible to provide for such an eventuality.

In this hypothetical case, you would probably want to designate some friend as executor, to take

**T. L. FAGG R. L. JONES**  
Real Estate  
Property Management  
Home and Farm Loans

**HISTORY OF RED CROSS**

How is Eastland County Chapter Organized?

The governing body is the board of director elected at the annual meeting. They decide on the programs and services needed in Eastland County and conduct the business of the chapter. There is approximately 3000 members in Eastland County. Anyone who gives as much as a dollar receives a membership card and has the right to vote on all matters. Board meetings are held regularly and the public and members are always invited to attend.

Listed below are the members of the Eastland County Board of Directors of the Eastland County Chapter of the American Red Cross:

- County Chrm. Mrs. E. E. Freyschlag, Eastland.
- Vice Chrm. Mr. W. B. Wright, Cisco.
- Secretary, Mrs. A. Louise Weber, Rising Star.
- Treasurer, Mr. Earl Woody, Eastland.
- Home Service Chrm. Rev. Otto Marshall, Eastland.
- Volunteer Service Group Chrm. Mrs. John Bates, Ranger.
- Disaster Chrm. Mr. J. E. Matthews, Ranger.
- Emergency One family bureau.
- G. C. Rosenthal, Cisco.
- Edward Lee, Cisco.
- Dr. E. E. Addy, Cisco.
- Mrs. Willard White, Cisco.
- Price Crawley, Ranger.
- Mrs. Roy Jameson, Ranger.
- Mrs. H. C. Croom, Ranger.
- Mr. T. L. Jay, Gorman.
- Mr. G. Kirk, Gorman.
- Mrs. H. C. Fairbetter, Gorman.
- Walter Smith, Rising Star.
- J. Frank Robertson, Rising Star.
- Mrs. Alice Jones, Rising Star.
- Miss Mildred Daniel, Eastland.
- Miss Willie Work, Cisco.
- Mrs. Lee Parkhead, Rising Star.
- Mrs. H. C. Fridge, Pioneer.

**BRIDGE PARTY!**  
Serving you...  
**ROYAL CROWN COLA**  
BEST BY TASTE TEST

**PALACE**  
THEATRE - IN CINCINNATI, TEXAS  
Tuesday - Wednesday March 17 - 18  
**CLEOPATRA**  
with Claudette Colbert  
—PLUS—  
**THE DENVER AND RIO GRANDE**  
EDMOND O'BRIEN  
STERLING HAYDEN  
Plus Cartoon



**FAN OF FORTUNE** — Mrs. William C. T. Gaynor coyly peeks from behind a fortune in gems, at the third annual Fan Ball in New York. More than half a million dollars' worth of diamonds decorate the creation. Proceeds of ball went to Children's Memorial Cancer Fund.

care of all necessary arrangements and then distribute the estate according to your wishes.

On the other hand, if you have plenty of possible heirs, a will could be used to designate which of the shall participate in the division of the estate. And, even if you wish your property to be distributed entirely in accordance with our statutes as explained in previous columns, a will can perform useful functions. Among other uses, a will could provide for an orderly and economical partition of your property, preventing any waste of the assets by heirs impatient of settlement.

What happens to property which escheats to the State? Following certain required legal formalities and court proceedings, all escheated lands are set apart to the Permanent Free School Fund of the State, and may be leased and sold by the Land Commissioner under certain regulations. Escheated personal property is sold by the local sheriff under a court writ and the money received therefrom paid into the State Treasury.

(This column, based on Texas law, is written to inform—not advise. No person should ever apply or interpret any law without the aid of an attorney who knows the facts because the facts may change the application of the law.)

**JOY DRIVE-IN**  
CISCO - EASTLAND HIGHWAY  
Tuesday - Wednesday March 17 - 18  
Box office opens at 6:45 Show starts at 7:15  
**The Story of Will Rogers**  
with Will Rogers, Jr.  
—PLUS—  
**She's In The Army**  
with Marie Wilson Plus Cartoon

**BLUE TAG BRAND SEEDS!**  
GET 'EM FROM YOUR BLUE TAG DEALER!  
WHAT ARE YOU PLANTING?  
BLUE TAG SEEDS  
**TERMINAL GRAIN CO.**  
"45 YEARS OF CONTINUOUS SERVICE"

tributed entirely in accordance with our statutes as explained in previous columns, a will can perform useful functions. Among other uses, a will could provide for an orderly and economical partition of your property, preventing any waste of the assets by heirs impatient of settlement.

What happens to property which escheats to the State? Following certain required legal formalities and court proceedings, all escheated lands are set apart to the Permanent Free School Fund of the State, and may be leased and sold by the Land Commissioner under certain regulations. Escheated personal property is sold by the local sheriff under a court writ and the money received therefrom paid into the State Treasury.

(This column, based on Texas law, is written to inform—not advise. No person should ever apply or interpret any law without the aid of an attorney who knows the facts because the facts may change the application of the law.)

There is one locomotive for every 4½ square miles of countryside on British railroads while in the United States, the land of magnificent distances, there is one for every 60 square miles.

**CRAIG FURNITURE**  
NEW AND USED  
BUY - SELL AND TRADE  
Plumbing Fixtures, Water Heaters, Electrical Appliance Repair  
Phone 807

**REAL ART GIFT and NOVELTY SHOP**  
420 Eastland Bank Bldg.  
Phone 841

**Weekly Calendar MAJESTIC**  
In Eastland Purified Electric Air  
SUN.-MON., March 15-16

**THE JAZZ SINGER**  
ANNY THOMAS PEGGY LEE  
TUE.-WED., March 17-18

**TAXI**  
TUE.-WED., March 17-18  
THURSDAY, March 19

**Close to my HEART**  
BIRTHDAY NITE  
FRI.-SAT., March 20-21

**SEMINOLE**  
ROCK HUDSON BARBARA HALL  
FRI.-SAT., March 20-21

It's Time To Store Your Furs!

STORAGE BLOWING GLAZING

There is only one way to preserve furs—let experts store and clean them. For the best service at low cost, call us. Phone 132 now!

All Garments Are Insured Against Fire, Theft, and Moths.

**MODERN DRY CLEANERS**  
J. B. Johnson, Owner 209 S. Seaman  
CALL 132 FOR PICK-UP DELIVERY

**NO SIGN OF SPOTS!**

Discover Our Amazing Different Kind of Dry Cleaning... It's Called **SANITONE**

- All Dirt, Even Embedded Grime Gone
- Colors and Patterns Back to Life
- No Odors; Perspiration Out
- Better Press Lasts Longer

CALL TODAY!  
**MODERN Dry Cleaners**  
209 So. Seaman  
J. B. Johnson, Owner  
Call 132 for Free Pick-up Delivery

**ROYAL CROWN COLA**

**PALACE**  
THEATRE - IN CINCINNATI, TEXAS  
Tuesday - Wednesday March 17 - 18  
**CLEOPATRA**  
with Claudette Colbert  
—PLUS—  
**THE DENVER AND RIO GRANDE**  
EDMOND O'BRIEN  
STERLING HAYDEN  
Plus Cartoon

Imagine **CHRYSLER QUALITY** ... priced as low as this!

- If you're planning to get a fine new car... your Chrysler dealer can show you one that gives you far more for your dollar than any other on the market today!
- It's the brilliant new Chrysler Windsor... yours for little more than a low priced car with all its extras!

- Bringing you Chrysler size, safety, and prestige!
- The famous performance of Chrysler Spitfire engine!
- The option of Full-time Power Steering... far easier and safer control in turning and parking!
- Shock absorbers that let you take rough roads with the same confidence as you'd travel Park Avenue!
- Safety-Rim wheels that won't "throw" a punctured tire. The safety of 37% more vision over the hood!
- Here is money's-worth, too important to be missed... at your Chrysler-Plymouth dealer's now!

The beautiful **CHRYSLER WINDSOR**—one of America's first family of fine cars!  
**BLEVINS MOTOR CO. • 305 West Commerce**