

General Election Set Tuesday, Nov. 7th

The General Election will take place in Mills County on Tuesday, November 7th. Polls will be open from 7 a.m. to 7 p.m.

Mills County voters will cast their ballots in the twelve (12) voting boxes. This includes the absentee voting box. The voting precinct, locations, and judges are as follows:

Precinct #1, Baptist Youth Center, Robert Butler; Precinct #2, Senior Citizen Building, Ray Standley; Precinct #3, Mount Olive Baptist Church, Mrs. Glen Love; Precinct #4, Center City Methodist Church, Walter Tubbs; Precinct #5, Star School Building, Maurine Soules; Precinct #6, Zion Lutheran Church in Priddy, Earnest Kohler; Precinct #7, Democrat Church, Mrs. Cleo Hodges; Precinct #8, Community Center in Mullin, James D. Mays; Precinct #9, Goldthwaite High School, Myra D. Holland; Precinct #10, Big Valley Baptist Church, Mrs. Jack Davis; Precinct #11, Ridge School (House in Ridge, Mrs. Glenn Nichols; Precinct #12, Absentee, County Clerk's Office, Mrs. James Knight.

The absentee voting box is already open. Absentee voting will close three days before the election.

The candidates in the U.S. Senators race are Robert (Bob) Krueger, Democratic Party; John Tower, Republican Party; Luis A. Diaz DeLeon, Raza Unida Party; and Miguel Pendas, Socialist Workers Party.

Candidates for U.S. Representative, 11th Congressional District, are Marvin Leath, Democratic Party and Jack Burgess, Republican Party.

In the governor's race, candidates are John Hill, Democratic Party; Bill Cle-

ments, Republican Party; Mario C. Compean, Raza Unida Party; and Sara Jean Johnston, Socialist Workers Party.

Bill Hobby, Democratic Party; Gaylord Marshall, Republican Party; and Andrea Doorack, Socialist Workers Party, are the candidates on the ticket for Lieutenant Governor.

The Attorney General post candidates on the ballot are Mark White, Democratic Party; Jim Baker, Republican Party; and Agnes Chapa, Socialist Workers Party.

For State Treasurer, the candidates are Warren G. Harding, Democratic Party; and Derrick Adams, Socialist Workers Party.

The office of Railroad Commissioner is being contested by Mack Wallace, Democrat; and Jana Pellusch, Socialist Workers Party.

Democrats and Republicans are the only parties running for the office of Railroad Commissioner (unexpired term). They are John H. Poerner, Democrat; and James W. Lacy, Republican.

Those unopposed on the ticket for offices are Democrats Bob Bullock for Comptroller of Public Accounts; Bob Armstrong, Commissioner of General Land Office; Reagan V. Brown, Commissioner of Agriculture; Joe R. Greenhill for Chief Justice, Supreme Court; Franklin Spears for Associate Justice, Supreme Court, Place 1; Sam D. Johnson, Associate Justice, Supreme Court, Place 2; Charles W. Barrow, Associate Justice, Supreme Court, Place 3, (4 year unexpired term); and Robert M. Campbell, Associate Justice, Supreme Court, Place 4 (2 year unexpired term).

Also unopposed on the Democratic Party ticket are Wendell A. Odom for Judge, Court of Criminal Appeals, Place 1; Sam Houston Clinton, Judge, Court of Criminal Appeals, Place 2; and W.C. (Bill) Davis for Judge, Court of Criminal Appeals, Place 3.

Also on the Democratic ticket, Stan Schlueter is unopposed for State Representative, 43rd District; Mrs. Warren B. (Laura) Tynes, unopposed for member of the State Board of Education, 11th District; and John C. Phillips, unopposed for Chief Justice, Court of Civil Appeals, 3rd District.

On the local level, James Ledbetter is on the ticket for County Judge; Walter A. (Toby) Bryant for District and County Judge; Dee Harris - County Treasurer; W. G. (Bill) Bishop - County Commissioner, Precinct 1; Lewis D. Watson - County Commissioner, Precinct 2; Hawley B. Jernigan - County

Commissioner, Precinct 4; Ernest H. Thorne - Justice of the Peace, Precinct 1; and Anna Lou Schlee - Justice of the Peace, Precinct 6.

The Goldthwaite Eagle



Thursday, Nov. 2, 1978 ★ Goldthwaite, Mills County, Texas 76844 ★ Vol. 85, No. 30

Congressional and Gubernatorial Candidates Represented —

Candidates Address Farmers & Ranchers At Farm Bureau-Sponsored Event

About sixty people were in attendance for the "Meet the Candidate" program Saturday night hosted by the Mills County Farm Bureau and sponsored by four counties - Mills, Lampasas, San Saba and Comanche.

Congressional candidates, Jack Burgess and Marvin Leath, were there to represent themselves, and gubernatorial candidates John Hill and Bill Clements were represented by Ben Sudderth and Omar Harvey, respectively.

The candidates and their representatives drew numbers for their place to speak, then each had six minutes before time was called. They then had one more minute to sum up. The audience wrote down questions, and then there was a question and answer period. Then the candidates and their representatives were given a final two minutes to sum up.

MARVIN LEATH ...Democrat

Marvin Leath, Demo. candidate for U.S. Congress, spoke first.

"I've spent most of the last sixteen years as a country banker in and around the Falls County area, and I would say that during that period of time, probably 80% of my business has had to do with agriculture in one way or another. I've given a great deal of thought down through those years as to how we might begin to solve and approach the solution to some of those problems that have figured into agriculture for so long, but that have become so much more critical recently.

Anyone who thinks that the farmer, and particularly the row crop farmer, can compete in our economy under the same set of opportunities as the banker or the gas distributor, or any other business for that matter, just simply has not looked at the facts as they really are. In the economic poker game, the farmer is most always playing against a stacked deck.

We no longer have a farm problem in this country; we have a farm crisis. Farm income, between 1960 and 1975, went up less than 150%, where in that same period of time, debt on farm real estate went up 425%. Debt on farm machinery and equipment went up 380%; operating expenses went up over 300%. Two-thirds of our farm families today could not stay in business if they did not have outside, non-farm, income.

The farmer is really the only business man that I know that stands to lose 100% of his investment. He has no way to control production. He cannot market his product 12 months out of the year. He does not have

control over that marketing, because he's at the mercy of a few people who buy those commodities, and at the mercy of the Federal Government, who, in most instances, sets the policy for that market.

Farmers want control over their own destiny, not at the mercy and whims of the Secretary of Agriculture or the Secretary of State, which is so often the case. I totally agree with that philosophy, and I'll work diligently to help farmers achieve that goal and have that opportunity."

BILL CLEMENTS ...Republican

Omar Harvey, who was Bill Clements campaign manager in the primary election, was the second speaker:

"Bill Clements is what this country is all about, when you come right down to it. He started in the depression with nothing. He got a football scholarship to SMU and soon dropped out and went out to the oil fields and started working day labor - roughnecking, to help his family meet the bills. As things got a little better, he borrowed some money in 1948, and bought two old, used, broken down, drilling rigs. And from that very humble start, Bill Clements built the largest drilling contracting company in the world. He's a drilling contractor; he is not in the ownership, exploration, and production of oil. In 1972, Bill was asked to go to Washington as Deputy Secretary of Defense. He served in that position for four years. In that job, he excelled in every way that can be measured. He is a man of very wide and good experience - business experience, business budgetary control, and personnel management.

Quoting from Bill Clements, Harvey said, 'Depressed farm income is a serious problem with farm production costs continually being driven upward by government - caused inflation and over-regulation. The long range solution to this problem can best be met through a vigorous exportation policy rather than through government regulations and restrictions. If true net profits are to be long lasting, they must be achieved through prices obtained in the market place and not prices dictated by the government.'

Bill Clements strongly urges that every possible means be used to increase the exportation of agricultural products. He recognizes that farmers and ranchers need some immediate relief while these long range goals are being met.

One of the greatest problems for farmers and ranchers has been the increased burden

of taxation. Bill Clements testified before the Special Session of the Legislature advocating the Proposed Constitutional Amendment which would allow agricultural land to be fixed at productive value or market value whichever is the lower.

I think it boils down to this: How long have we been asking, when will a man of recognized business experience - a successful and experienced executive give his time and talents to serve the people of our state and country? Bill Clements is that kind of man. It would be a shame and real tragedy for this state if we pass up the opportunity to have a man of his capabilities in Austin."

JOHN HILL ...Democrat

Ben Sudderth, former State Representative of this district and a former county prosecutor, and senior member of his law firm in

Comanche, was the third speaker. He represented John Hill.

"John is the finest man in the state of Texas. He's the finest man in politics that I have ever known, and I've been knowing politicians, and being around them and associated with them for the greater part of my life.

John's father was in the oil tank cleaning business. John cut his teeth from the time he was a teenager crawling in oil tanks when the temperature was 110 degrees and cleaning that oil out of those tanks. If you think that won't make you appreciate a dollar, then you haven't had the experience that John has had. Everything that John has, he's made; he's made it the hard way.

In 1966, John was appointed Secretary of State. He went to Austin and immediately severed himself from all business connections so he could devote his full time. He

[See CANDIDATES, Page 11]



Historical Commission Gathers To Begin Book Distribution

The Mills County Historical Commission executive committee gathered Tuesday afternoon to examine the second printing of the book "A No Man's Land Becomes a County." Those who have ordered a book are advised that they are ready to be

picked up and paid for at the Mills County Museum on Fisher Street in Goldthwaite. On hand were: Seated, l to r - Miss Love Gatlin, Mrs. Allen Campbell, Julian D. Evans. Standing, l to r - Mrs. Hollis Blackwell, Mrs. Woodrow Boykin, Mrs. O. H.

Renfro, Mrs. Gerald Head, Mrs. V. A. Hudson, Mrs. E. B. Gilliam, Mrs. M. F. Horton, James W. Ledbetter, Mrs. Delton Barnett, an executive member, was not present when the picture was taken.

Agenda For Tonight's Council Meeting

The City Council of the City of Goldthwaite will meet in regular session on Thursday, November 2, 1978, at 7:00 p.m. in the Council Room at Goldthwaite City Hall to discuss the following:

- Cable Franchise - G.C. Head
- Water - Dairy Queen & Landrum Ford
- Cable Vision - L-W
- Communications - Scott Witcher
- Reprints & Requests from Council
- City Manager Report

Jody Conradt To Address

Lions Club November 7

The Goldthwaite Lions Club will meet Tuesday, November 7, 1978. The guest speaker will be Coach Jody Conradt, head coach of womens basketball at the University of Texas at Austin.

Coach Conradt is a native of Goldthwaite, played her high school ball at Goldthwaite High School, and several of the records she set

while in High School still stand today. She has a BA and MA degree in Physical Education from Baylor University.

Her talk will be about 5-player womens basketball and college recruiting of High School players. Guests of the Lions Club will be all coaches of girls basketball in Mills County.

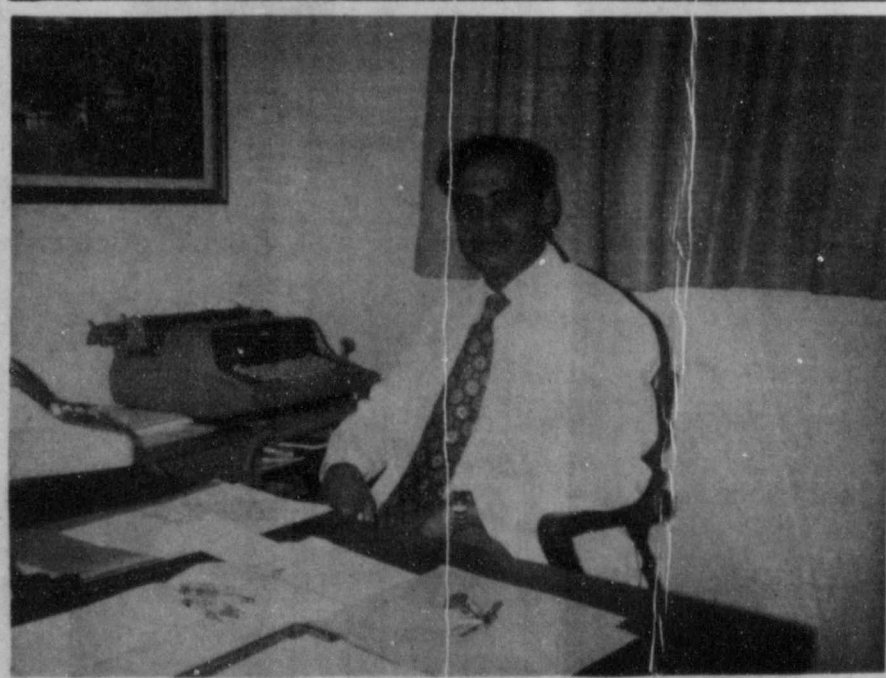

N. K. MAZUMDAR
...New Doctor

N. K. Mazumdar New Physician Here

Dr. M. A. Childress, M.D., announces the association of Nirmal Kumar Mazumdar with Childress Clinic and Hospital.

Dr. Mazumdar will undertake the practice of general medicine and gen-

eral surgery. He has been trained in United States and England. His main interest is general and urological surgery and he is a fellow of Royal College of Surgeons of United Kingdom.

Dr. Mazumdar began work October 16th at Childress

Hospital. The medical facility plans construction of two doctors offices, four examining rooms, and also some administrative space in the near future. The floor plan has been drawn and bids will be submitted soon.

VOTE
TUESDAY!!

Roping Sponsored By FFA Chapter October 28th

On Saturday, October 28, 1978, the FFA Chapter sponsored a Roping in the T.A. Head Arena in Goldthwaite.

The activities were under the direction of Alan Stemmons, FFA advisor, and there were many local FFA boys helping. All this was greatly appreciated.

It was a beautiful day. We had a good Bar-B-Q, and 70 teams of ropers from as far away as Abilene.

None of the local teams won in the roping contest, but the day was enjoyed by all in attendance.

Week Number Two United Fund Drive Progresses

The United Fund Drive is in the second week. All contacted are urged to remember that this is a UNITED FUND, meaning that just the one drive will be made this year.

The United Fund covers 15 agencies, both local and national in scope. Your pledge should reflect the amount donated to all agencies who usually make individual drives throughout the year.

The suggested amount to

pledge is one day's salary. This may be given in one sum, quarterly, or deducted monthly from your checking account.

All workers are asked to return cards as soon as completed to June Roberts of the Mills County State Bank.

If you have not been contacted, a pledge card was printed in last week's Eagle. They are also available at the bank. Mrs. Roberts will be glad to accept your card.

Executive Committee Of CTCOG Approves 6 Grants

**Fast, Dependable
FILM DEVELOPING
Hudson Drug**

The Executive Committee of the Central Texas Council of Governments met Thursday, October 19, 1978 in Belton and approved six

grant applications totaling \$2.5 million. Included in the applications were four from the Central Texas Manpower Consortium asking for a total

of \$2.2 million for employment and youth service programs. The other applications included one from Burnet County Juvenile Probation Office asking for \$30,350 from the Texas Criminal Justice Division for probation services; and one from the Hill Country Community Action Association Inc. requesting \$266,283 for a full-year, part-day Headstart Program. The U.S. Department of Health, Education and Welfare would be the funding agency.

As a regional governmental council the Executive Committee has review authority over all grant applications going to the state or federal governments. The council gives either favorable or unfavorable comments on each application.

Some priority recommendations include Bell County Automated Records System Project, \$16,613; Hamilton County Investigative Unit, \$10,303; Copperas Cove Police Community Relations and Crime Prevention Unit, \$40,591; Harker Heights Juvenile Probation Department, \$1,090; Bell County Juvenile Facility, \$200,000; Mills County Jail Renovation Project, \$40,000; Central Texas Youth Services Bureau Option House, \$56,000; and Milam County Investigative Unit, \$11,815.

In still further business Thursday, the committee appointed a Human Resources Advisory Committee consisting of Mrs. Linus D. Frederick of Copperas Cove, Coryell County Judge Doug Smith, Bell County Tax Assessor Tolly Moore, Mills County Judge James W. Ledbetter, Copperas Cove City Councilman Ken Moseley, Hamilton Mayor Les Hamilton, Milam County Commissioner Lavert McKinney, San Saba County Judge Jim Baker and Lampasas Mayor James

Hoffpaur. CTCOG has recently signed a contract with the Texas Department of Human Resources to provide planning and coordinating functions in the area and the committee will be charged with reviewing those actions before they are reported to the executive committee. The December committee meeting has been cancelled.

Veterans' Day Holidays

Since November 11 falls on a Saturday this year, the Banking Code provides that both Saturday, November 11 and Friday, November 10 are mandatory holidays for all banks. Hence banks must be closed for all purposes on both days.

Mills County State Bank

Member FDIC

Goldthwaite

Moline Items

by Lemon Squeezer

Mrs. Paul Kincheloe spent Thursday with Mr. and Mrs. Clabourne Walton.

Mr. Marvin Laughlin and Mrs. Adele Stein of Goldthwaite spent Wednesday with Mr. and Mrs. Webb Laughlin.

Mr. Baz Laughlin of Denver City came Friday and stayed until Tuesday with his parents and visited other relatives here and at Goldthwaite. He also spent the weekend with his daughters, Mr. and Mrs. Larry Fabian at Copperas Cove and Linda and Toyna Bramblett of Austin met him at the Fabians.

Mrs. Paul Lee has been working at the postoffice at Star for several days.

Mrs. Geo. Bostic and Mrs. Helen Hawkins visited Mrs. Isa Kincheloe Sunday evening.

Mr. and Mrs. Dick Spaeth of Star called in the Webb Laughlin home Tuesday morning.

Marvin Laughlin and Homer Eckert of Goldthwaite called Monday evening in the Webb Laughlin home.



GHS Band Sweetheart and Beau

Angela Beavers, Band Sweetheart for 1978, is the daughter of Judy Beavers, Mrs. Roland Fry - Band Beau. Randy Fry, son of Mr. and Mrs. Laughlin Studio Photo

The Moline Menace

by Bob Altenloh



AMY VAN DUCKLIP... For years off and on I have read many of those advice columns. For fun I often thought I'd like to do some, inspired because I not only

do not agree with some of the pat answers, but I think the answers are rather puerile. They have replies as: "Tell your boss to scram," and "see your clergyman." I would try to make it more interesting, not so much by the questions selected, but by the answers. Let us pretend I'm Amy Van Ducklip.

Dear Amy: My husband is a braggart. He brags incessantly that he is better than I at checkers, golf, tennis, and just about everything including cooking. What can I tell him? Tessie Jones.

Dear Tessie: Tell him he married better than you did too.

Dear Amy: I am in high school and my best girl friend constantly shows off her clothes, and announces the price she paid for them. Last week she sported a new outfit and she went on and on about how it cost \$400. I could scream. Linda Bosworth.

Dear Linda: Don't scream. Tell her, "That's nice. The style IS coming back."

Now for one of the more serious sides that recently appeared in the papers.

Dear Amy: My father-in-law lives with us. He never bathes, never changes clothes, never combs his hair. I wrote one column and the answer was that he is sick, sick, sick. What do you think? Eva Prawly.

Dear Eva: He's not sick. Older people often neglect themselves when they feel others no longer care for them.

Dear Amy: My wife is seeing another man. He comes to the house. When I

get home after a hard day's work I don't get any supper. My wife tells me to shut up and go make myself a cheese sandwich. I work too hard, and can't live on just a cheese sandwich for supper. This man shouts at me, too. He tells me to stay in the kitchen and keep quiet or he'll make trouble for me. My question is this: Can this man make trouble for me? Alvin Orkney.

Dear Alvin: Please write me and let me know where you plan on being buried. I'm sure you'll be canonized. I want to visit the shrine. If the whole world blew up it couldn't cause trouble for you, Alvin.

Dear Amy: I clean house and cook for a neighbor three days a week. She leaves all kinds of sex magazines on the couch. I think she does this deliberately. I have heard that she said I am a prude because I am a devout church goer. If I put them away she'll surely believe that I was looking at them, and if I leave them out she'll think the same. How can I handle this situation? Mrs. Emma Myers.

Dear Mrs. Myers: That's easy. Dump 20 pounds of creamed spinach on them. Tell her you tripped on a rug.

You see, the answers should be pointed in these advice columns to match the heads of people who write in to them. Usually they just want to see the answers they have already decided for themselves anyway.

If you're wondering when middle age begins, it's begun.

There are over 4 million reasons to vote for Mark White.

Some politicians just talk about economy in government. Mark White did something about it. As Secretary of State, Mark White returned over 4 million dollars to the state treasury. Economy in government doesn't have to be just talk when you have officials who mean business. What Mark White worked for as Secretary of State, he will work for as Attorney General.

Mark White

FOR ATTORNEY GENERAL

Paid Political Advertisement by Mark White For Attorney General Committee, Box 1708, Austin, Texas, Shannon Ratliff, Treasurer.

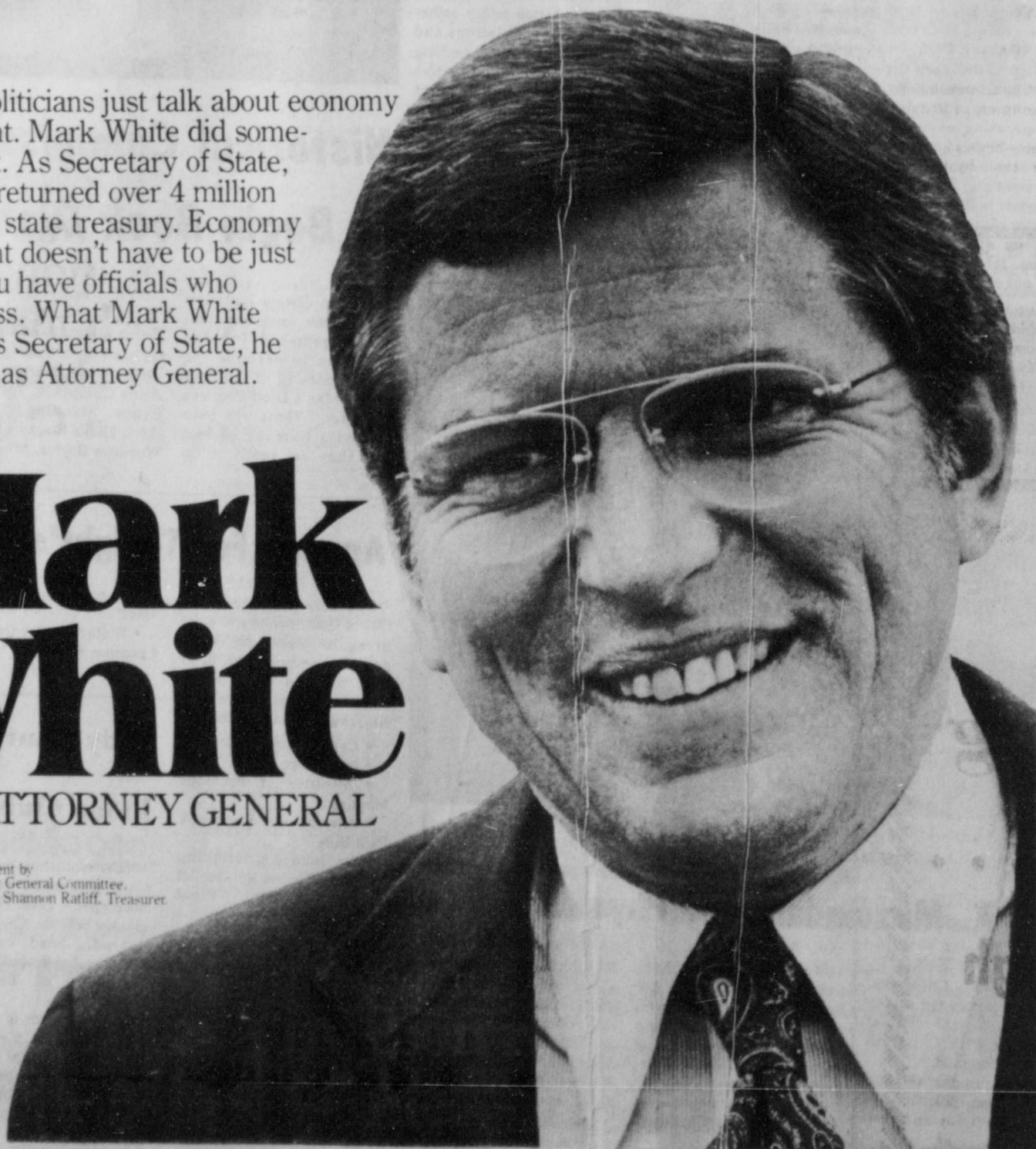

The Country Cottage Hummel Classes by Certified Teacher

Monday, Nov. 6 - 7:00 p.m.
and
Thursday, Nov. 9 - 1:00 p.m.

Sign Up Now!

1211 Fisher Goldthwaite

Annie Brim's Prized Quilts On Display Here

In 1968, Mrs. Jim (Annie) Brim entered two quilts at the Texas State Fair in Dallas - one in the quilt division and the other in the bedspread division. She won first place blue ribbons on both.

Mrs. Brim's family has graciously placed these quilts on display in the Mills County Historical Museum changing case, along with many other pieces of her delicate needlework. Mrs. Brim's daughter, Mrs. R. L. Steen, Jr., is displaying various pieces of her mother's crochet, including quilts, a very old piano scarf and a beautiful ecru tablecloth.

Mr. and Mrs. R. L. Steen, Sr. and Mrs. Jim Brim were early day settlers in Mills County and played an important part in the

founding of the City of Goldthwaite. Mr. Steen owned and operated Steen Hardware for many years and became well known in this area because of his ability to tool leather. The store is now owned by his son, R. L. Steen, Jr. Mr. Brim was a mechanic and automobile dealer in Goldthwaite in the days of the Overland car.

Included in the Steen and Brim displays are old family and business pictures, hand-tooled leather by R. L. Steen Sr., an electric light bulb still burning after fifty-two years, a camphor bottle used by Mrs. Steen's grandmother, Mrs. I. M. Ward, and Mrs. Ward's family Bible over seventy years old.

The changing artist case, now featuring watercolors by Mrs. Charlie McLean, will

change at the end of this week and show oil paintings by Mrs. Floyd (Jo) Spradley. Mrs. Spradley has taught art in Goldthwaite for several years.

The museum is open on Monday, Wednesday, Friday

and Saturday afternoons each week, from 1:00 to 5:00 p.m. Don't fail to see the prize winning quilts (Texas' best in 1968), Mrs. Spradley's paintings and the other displays.

Mills County

Extension Highlights

Judy Beavers
County HD Agent

For an array of landscape color from spring flowering bulbs such as crocus, snowdrops and winter aconite,

planting must be done this fall.

Except for tulips, spring flowering bulbs should be planted in October and November so they have ample time to develop a good root system. In Central and South Texas, tulip bulbs should be refrigerated at 35 to 40 degrees F. until mid-December for longer stems and good flower development.

For best results, plant bulbs in clusters around tree trunks and shrubs in a natural woodland setting or rock garden. Grouping bulbs of the same color together in mass plantings produces the most effective landscapes.

The general rule is to plant outdoor bulbs so the top is below the surface as about twice the diameter of the bulb. They should be planted in well-drained soil of average fertility to achieve blooming over a period of years. Bulbs prefer a sandy loam soil in a sunny area.

A few choice bulbs can be set aside for indoor forcing. Crocus, grape hyacinths, daffodils, tulips and hyacinths are good for indoor use. Bulbs should be potted as soon as they are available in equal parts of soil, peat and sand on top of one inch of gravel. The tips of large bulbs should be showing above the surface while small bulbs should be barely covered with soil.

Store newly potted bulbs at 40 to 50 deg. F. for six to ten weeks, then place them in a cool semi-lighted location. Gradually move them to a sunny location for good growth and color. Most bulbs will be flowering in January, and pre-cooled or pre-treated bulbs may bloom by Christmas.

Chappell Hill

by Pearl Crawford

Mr. and Mrs. W. N. Swindle reported about 1/2 inch of rain last week.

Mr. and Mrs. J. C. Wesson were Sunday visitors of Mr. and Mrs. Lou Stahnke.

Mr. and Mrs. O. L. Harris visited Mrs. Laverne Doss at the Brownwood hospital Sunday. We hope all the sick folks have a speedy recovery.

George and I visited the folks at Hillview Manor recently.

Letrecia and Leona Crawford were Sunday visitors of their grandparents, Mr. and Mrs. A. L. Crawford.

Mr. and Mrs. W. W. Ratliff have enjoyed a family reunion recently. All that good fried fish!

R. J. Schindler of Evant visited his mother, Mrs. Lucy Schindler of Bangs. Her health remains about the same.

Jessie Partin of Bangs was by and did some stock feeding over the weekend.

SINGING AT RIDGE SUNDAY

There will be a whole lot of singing going on at Ridge Sunday.

The singing begins at 1:30 p.m. and the public is invited.

W & W Service
1102 Fisher Street
Goldthwaite, Texas
Specialist in
Plumbing - Heating
Electric Service
Air Conditioning
Home Improvement
Darrell Wilson
915/648-3478
Ervin Wilson
915/648-3452

Mullin Jr. High

Teams Defeat

Richland Springs

The Mullin 4th and 5th grade team continued in its winning ways Tuesday night, Oct. 24, by defeating Richland Springs 38-14. They are undefeated this season, and according to Coach Luker, "haven't even come close to being beaten." Their record on the year is 5-0.

Todd Reeves scored four touchdowns, all on runs, and completed a touchdown pass to Martin Vaquero who had two touchdowns to his credit and also intercepted one pass.

Chris Smith tacked on one extra point conversion.

The 6th, 7th, and 8th grade team was also victorious, defeating Richland Springs in a close 47-44 decision.

Randy Sims had five touchdowns. He scored on two kickoff returns, had two touchdowns on runs up the middle, and one on a TD pass play from Marty Sims.

Marty Sims had two scores on runs and converted five extra points.

The game left the 6th, 7th, and 8th grade team 4-1 on the year.

Both teams will travel to Sidney next Tuesday night.

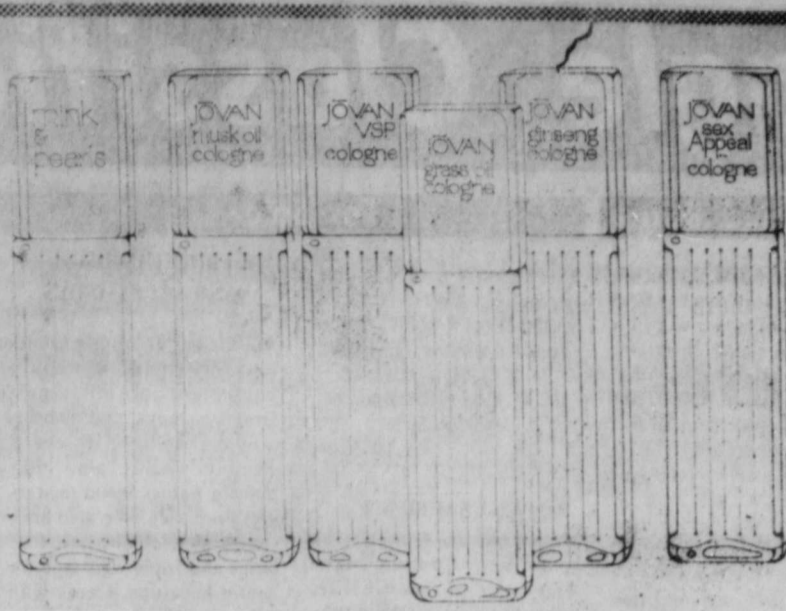

\$5.50 cologne values for just \$4.50. Now's the time to buy.

Temptation has just become more tempting. With these special prices on 2-oz. sizes of Jovan Colognes. Choose elegant Mink & Pearls™ Eau de Cologne, or the Cologne Spray Mists of sensual Musk Oil, floral VSP, outdoorsy Grass Oil or mysterious Ginseng, or compelling Sex Appeal™. In fact, at this wonderful value, choose more than one. Start a fragrance collection.

Hudson Drug

"What You Want.... When You Want It!"

Phone: 648-2484 Goldthwaite, Texas

STARNES & ASSOCIATES

Announces the
Opening of Their Office at
201 W. Adams Brownwood
Civil Engineering & Land Surveying
915-646-4581 915-646-4582

Monday, November 13

9 99¢
KING SIZE
WALLET
CREATIVE
COLOR
PORTRAITS
FOR ONLY

Kodak paper. For a Good Look at the Times of Your Life.



GET 1 FREE WALLET WHEN YOU BUY 9 FOR 99¢
ORDER PICTURES FOR CHRISTMAS NOW

Extra Charge for GROUPS
NO LIMIT

SHUGART COLOR PHOTOS
Morelands
Goldthwaite, Texas

ASK About Our FREE 8 x 10 OFFER

B'wood Country

Fair Sited

November 11

Mills County residents are eligible to enter the Brownwood Country Fair on Saturday, November 11. Entry blanks and official catalogues are available in Goldthwaite at the County Agents' Office in the Courthouse. Entry blanks are due in the Brownwood Chamber of Commerce on Tuesday, November 7, 1978.

Divisions in the fair include Clothing, Foods, Canned Foods, Hobbies and Crafts, Needle Work, Flower Arrangements, Art, Hand-painted china, and ceramics.

An open horse show will be included with this year's fair.

Entry blanks for the horse show are also available in the Extension Office.

Last Rites Conducted For Gilbert Wood In Marlin

PERSONAL

Floyd and Margie Manuel and Mae Featherston visited in Hutto October 21 & 22 with their nephew Bill Holman and family, and their sister Fay Holman, who is in an Austin hospital.

Margie and Mae, with their sisters Laura Horton and Ruth Parker, attended Southwestern University Homecoming at Georgetown. This was the 50th anniversary of the graduation of the class of 1928, Laura's class.

Gilbert W. Wood, 50, of Marlin, county agent for Falls County, died in a Temple hospital, Tuesday, October 24, 1978, after a two year illness.

Mr. Wood was born Nov. 8, 1927 at Richland Springs, a son of Claude B. and Willie Askew Wood. He served in the USAF after WW II and in the Korean Conflict. He earned a BS at Texas A&M University in 1955 and his MA in 1970. Since 1955, he had been with the Texas

A&M Extension Service with assignments in Bell and Erath County before coming to Marlin in 1958. His wife is the former Miss

Ruth Haigh. Funeral services were conducted at 2 p.m. Wednesday, October 25, at the First United Methodist Church, Marlin, with burial in Hillcrest Cemetery. Mr. Wood was a nephew of Mrs. J. F. Wigley of Goldthwaite.

Happy Birthday
Sir Carl Norwood
Love, Mother



"The most important issue in this congressional election is which man can best represent your needs in Congress."

Marvin Leath

Each candidate has ideas about improving the economy, cutting taxes and solving domestic problems. Unless those ideas can be converted into responsible, acceptable action, they are of little value to anyone. As a member of the strong, Democratic delegation from Texas, Marvin Leath can give you the effective representation you need and deserve.

Vote for the Democrat.
Vote Marvin Leath, Congress,
November 7th.

Leath
CONGRESS
Democrat

For ALL Your Building Needs . . . See . . .

Barnes & McCullough

Everything To Build Anything

Goldthwaite, Texas

Welcome to your HOME TOWN America SALE



This town and this country have been very good to us and our business. The extra special values and savings you will find during Hometown America Days express some of the gratitude we feel to them and to you.



Shop Our Big Fall Sale - Fall Week - Thurs., Nov. 2 Thru Wed., Nov. 8, 1978

Big Savings Plus S&H Green Stamps
Double Stamps Wednesdays and Saturdays

Schwartz Food Store
Goldthwaite, Texas



Grade A Whole **49¢** Lb.
Thurs., Fri., Sat.

"Pen-Fed Homekilled Beef"
Bone **Steak** Lb. **\$1.99**

Sirloin **Steak** Lb. **\$1.99**

Boneless Lean **Stew Meat** Lb. **\$1.69**

A.F. All Meat Shop Sliced **Bologna** Lb. **\$1.19**

Hillshire Link **Sausage** Lb. **\$1.79**

Try With Barbeque Sauce **Hot Links** Lb. **79¢**

Shurfresh Tra-Pak **Bacon** 12 Oz. Pkg. **\$1.19**

Armour Star **Bacon** Lb. Pkg. **\$1.69**

Individually Wrapped Slices
Sliced **Cheese** 12 Oz. 16 Slice **\$1.19**

Shurfine, Pure Vegetable **Margarine** **44¢** Lb.

Get Ready For Cooler Days Men Sizes
Brown **Jersey Gloves** **79¢** Pr.

Compare Price
49 Oz. Box **79¢**

Jergon's **Bar Soap** 5 Lg. Bars **\$1.00**

"Frozen Buys"

Shurfine Saves You Money

Broccoli **Spears** 10 Oz. Pkg. **39¢**

Cut **Corn** 10 Oz. Boxes **3 For \$1**

Garden **Peas** 20 Oz. Buy A Big Bag **79¢**

Shurfine, Heat & Eat **Vegetables** **79¢**

Shurfine, Frozen Whip **Donuts** 14 Oz. Box **79¢**

Shurfine **Topping** 9 Oz. Ctn. **49¢**

Shurfine **Juice** 12 Oz. Can **59¢** Limit 3

Jeno **Pizza** 13 Oz. **99¢** Ea.

Cabbage **15¢** Lb.

Texas **Oranges** 5 Lb. Bag **99¢**

Washington Delicious **Apples** Lb. **39¢**

Sweet Crunchy **Carrots** 2 Lb. Bag **39¢**

"Big Value - Cook Or Serve Raw"
Crisco **\$1.69** 3 Lb. Can Limit 1 With \$10.00 Purchase

Trash Can **Linners** Box Of 10 **98¢**

Shurfresh **Crackers** 20 Oz. Pkg. **75¢** Lb. Box **49¢**

Shurfine **Tomato Soup** 5 Cans **\$1**

"Compare Shurfine For Saving" Buy Extra - Fill The Pantry

Salad **Dressing** qt. **79¢**

Salad **Mustard** 16 Oz. **33¢**

Apple **Butter** 28 Oz. **69¢**

Grape **Jelly** 18 Oz. **59¢**

White **Syrup** qt. **79¢**

Tomato **Sauce** 3 15 Oz. Cans **\$1**

Yellow **Corn Meal** 5 Lb. Bag **69¢**

Save 40% Over Others **Black Pepper** 4 Oz. **69¢**

SHURFINE 35% CUT **GREEN BEANS** 4 16 Oz. Cans **\$1**

Cream Style Or Whole **Corn** 4 17 Oz. Cans **\$1**

Smuckers **Marshmallow Creme** 7 Oz. Jar **49¢**

Tampax - Reg. Or Super Box Of 40 **Tampax** **\$1.99**

9 Oz. Can **\$1.19**

WELCOME TO HOME TOWN SPECIALS

Shurfine Pink **Grapefruit Juice** Limit 3 with \$5.00 Purchase
46 Oz. Can **3 For \$1**

2 1/2 Size **49¢** Limit 3

Shurfine **Pineapple Juice** 46 Oz. Can **79¢**

Shurfine **Tomato Juice** 46 Oz. Can **59¢**

5 Lb. Bag **78¢** Limit 1 With \$10.00 Purchase



Shurfine, Macaroni-Cheese **Dinners** 4 Boxes **\$1**

Shurfine **TUNA** 6 1/2 Oz. Can **59¢**

Folger's **coffee** Lb. Can **\$2.49**

Compare Price
11 Oz. Jar **69¢**

R & W Floor Covering & Furniture
 Franklin Rind — Felton Wright
 648-3100 — Goldthwaite

Heritage Nursing Home Inc.
 Phone 648-2258
 Goldthwaite, Texas

Harper Implement Co.
 Your John Deere Dealer
 Phone 648-2272 — Goldthwaite

Nathan Carothers Gulf Oil Agent
 Gulf Tires and Accessories
 Phone 648-3225 — Goldthwaite

Boykin Feed Company
 Your Feed and Seed Headquarters
 Phone 648-3311 — Goldthwaite, Texas

Steen Hardware
 The Stockman's Store
 Goldthwaite

Cable-Vision, Inc.
 1108 Parker — Phone 648-3411
 Goldthwaite, Texas

Auldridge Building Center
 Building Materials of All Kinds
 Phone 648-2477 — Goldthwaite

Hillview Manor
 1110 Rice — Phone 648-2247
 Goldthwaite, Texas

JRB Food Store
 Quality — Service — Satisfaction
 Goldthwaite

Horton's Wagon Wheel Cafe
 Betty, Roger and Jimmy Horton
 Go Get 'Em Eagles!

Cattleman's Production Credit Association
 Goldthwaite Office

The Rag House
 Phone 648-2633
 1116 Fisher — Goldthwaite

Don Geeslin Farms
 We're Behind You Eagles
 Phone 648-3523 — Goldthwaite

Head Electric
 Quality Whirlpool Appliances
 Phone 648-3133 — Parker St. — Goldthwaite

Laughlin Studio
 Phone 648-3124
 Goldthwaite

City Utilities
 Phone 648-3186
 Goldthwaite, Texas

Central Texas Telephone Cooperative
 Serving The Rural Area of Central Texas
 Goldthwaite, Texas

Mills County State Bank
 Member FDIC
 Goldthwaite, Texas

**GO!
 EAGLES**

GOLDTHWAITE FOOTBALL CONTEST

Enter Every Week — Win \$25⁰⁰ Cash!!

Just Pick
 the Correct Score!!

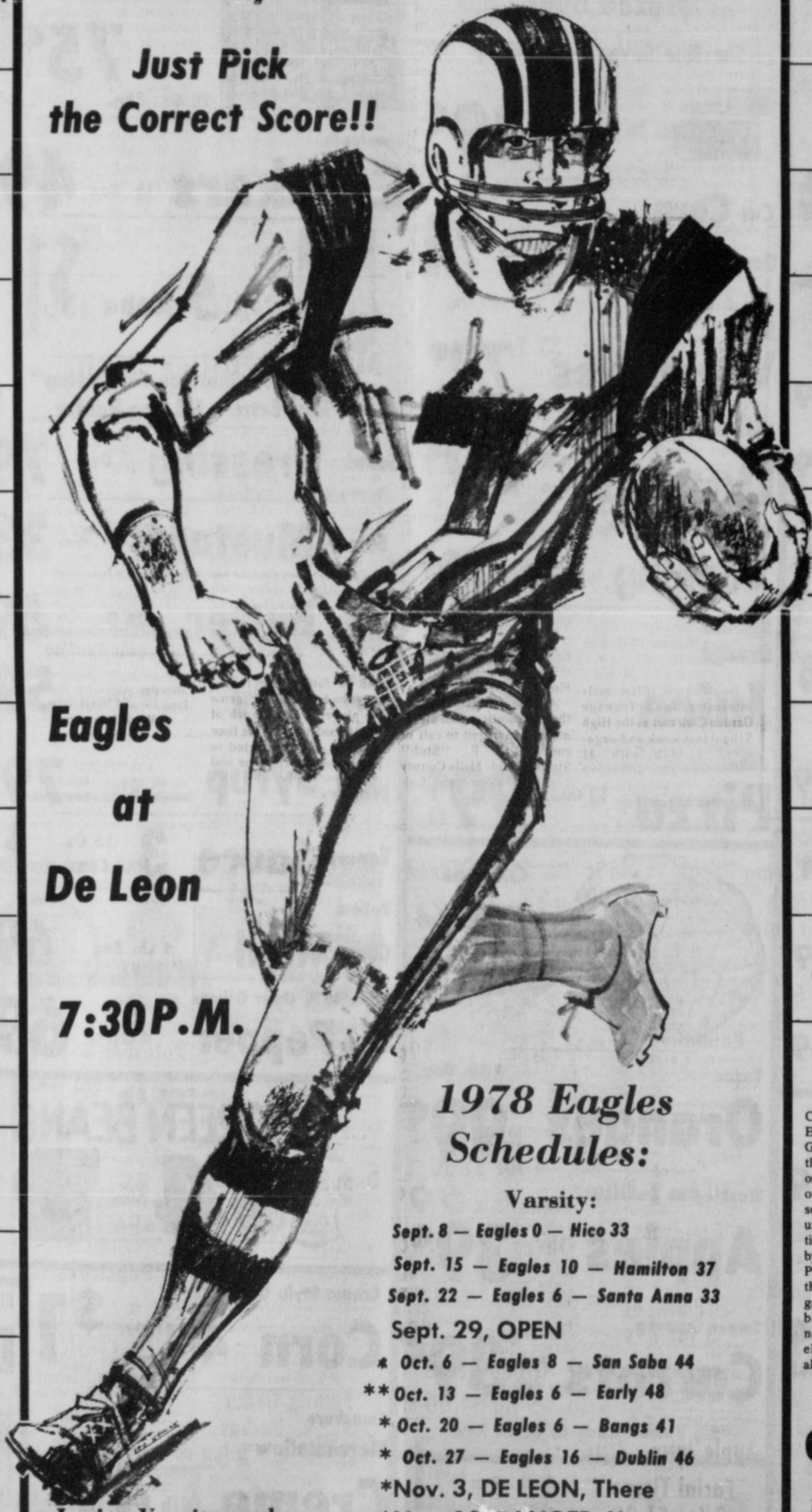

Eagles
 at
 De Leon

7:30 P.M.

1978 Eagles Schedules:

- Varsity:**
- Sept. 8 — Eagles 0 — Hico 33
 - Sept. 15 — Eagles 10 — Hamilton 37
 - Sept. 22 — Eagles 6 — Santa Anna 33
 - Sept. 29, OPEN
 - * Oct. 6 — Eagles 8 — San Saba 44
 - ** Oct. 13 — Eagles 6 — Early 48
 - * Oct. 20 — Eagles 6 — Bangs 41
 - * Oct. 27 — Eagles 16 — Dublin 46
 - * Nov. 3, DE LEON, There
 - * Nov. 10, RANGER, Here
 - * Nov. 17, CROSS PLAINS, Here

- Junior Varsity and Junior High**
- Sept. 7, HICO, Here
 - Sept. 14, HAMILTON, There
 - Sept. 21, SANTA ANNA, Here
 - Sept. 28, OPEN
 - Oct. 5, SAN SABA, Here
 - Oct. 12, EARLY, There
 - Oct. 19, BANGS, Here
 - Oct. 26, DUBLIN, There
 - Nov. 2, DE LEON, Here
 - Nov. 9, RANGER, There
 - Nov. 16, CROSS PLAINS, There

* — District 10-A Games
 ** — Homecoming

All District Games will be played at 7:30 p.m.
 All Non-District Games will be played at 8:00 p.m.

LET'S GO, TEAM!

Games Begin at 5:30 p.m.

Barnes & McCullough
 Everything To Build Anything
 Phone 648-2284 — Goldthwaite

Mills County Commission Co.
 June, Helen and John
 Goldthwaite

Woody Pharmacy
 Mike McMahan, R.Ph.
 648-2415 — Goldthwaite, Texas

Southern Savings And Loan
 Ruth Dennard, Manager
 Member FSLIC — Goldthwaite

Hudson Drug
 What You Want, When You Want It
 Phone 648-2484 — Goldthwaite

Frazier Brothers Grocery
 — All The Way Eagles —
 Goldthwaite

City Cleaners & Sears
 Phone 648-2423
 Goldthwaite, Texas

W. D. Henry's Welding Shop
 — Boosting The Eagles —
 Goldthwaite, Texas

The Goldthwaite Eagle
 Printing — Office Supplies — Office Furniture
 Phone 648-2244 — Goldthwaite

LeRoy Miller Conoco Station
 Quality Conoco Products
 Goldthwaite, Texas

Dairy Cup
 Mike, Bettlann and Terry
 Pitt Barbecue — Phone 648-2250 — Goldthwaite

Patty's Of Texas
 Myrna Dale O'Neal, Manager
 Goldthwaite, Texas

GO TEAM GO!

Contest Rules

CONTEST RULES: On a separate sheet of paper or the Entry Form (lower right corner) write the score of the Goldthwaite Eagle game. Then write the score you think it will be at half-time. It must be written in this order; final score and half-time score. If you are the only one to select the correct final score, you win. If several pick the right score, the half-time score will be used to break the tie. If no one picks the final or half-time score correctly, the person missing the final score by the fewest points wins. You must pick the winner. Print name and address plainly. Your entry must be in the Eagle Office no later than 5:00 p.m. on Friday of the game. Later entries not eligible. Contest winners will be announced each Thursday in the Eagle. The newspaper employees and their families are not eligible. Only one entry per person per week is allowed.

1978 Football Contest Official Entry Form

for week ending _____

Name _____

Address _____

City _____

Phone _____

Eagles vs. _____

Final Score _____ - _____

Halftime Score _____ - _____

The Goldthwaite Eagle

AND THE MULLIN ENTERPRISE
Published Every Thursday at Goldthwaite,
Mills County, Texas
P.O. Box 249—Goldthwaite, Texas 76844
Phone 915/648-2244

G. Frank Bridges — Editor and Publisher
AN INDEPENDENT NEWSPAPER

TEXAS PRESS MEMBER 1978 ASSOCIATION

SUBSCRIPTION RATES —
Mills & Adjoining Counties, 1 year \$7.00
Elsewhere in Texas, 1 year \$8.00
Outside Texas, 1 year \$9.00
Single Copy 15

Subscription Discontinued Upon Expiration
Entered as second-class matter at the Post Office in Goldthwaite, Texas, under the Act of Congress of March 3, 1879.

Any erroneous reflection upon the character or standing of any individual, firm, or corporation, will be cheerfully corrected when brought to the attention of the Publisher.



DON'T GO UNPROTECTED.

Rest assured with solid insurance coverage for your life, your home and your auto. We're equipped to handle all your needs. Count on us for fast claims handling and superior service.

Stacy's Insurance Agency
Goldthwaite 648-2481

When The Old Bird Was Younger

5 Years Ago

Taken from the Eagle files of November 1, 1973.

Melba Jo Singleton, the daughter of Mr. and Mrs. Steve Singleton, and Gary Harris, son of Mrs. Alma Harris, were named football sweetheart and football hero, respectively, at the Mullin Homecoming game. Melba and Gary are both seniors at Mullin High School.

At the general meeting of the Teen Union Building (TUB) last Tuesday a new steering committee was elected. Members present also recommended that the TUB sponsor a country-western band as soon as practical. In the meantime, a "Jukebox" dance was recommended to help defray expenses of the band.

LaNora Price, daughter of Mr. and Mrs. Len Price of Goldthwaite, has been named to the President's List at Howard Payne College. She was among those students who distinguished themselves academically during the second summer session by maintaining a minimum grade point average of 4.0.

15 Years Ago

Taken from the Eagle files of October 31, 1963.

Goldthwaite FHA girls interested in a Teenage Garden Club met at the High School last week and organized a club with 21 members. The following officers were elected: Sandra Arnold, president; Sue

Childress, vice president; Susie Cockrell, secretary; and Johnafaye Dryman, reporter. The Club is sponsored by Mrs. Malcolm Jernigan.

City Manager and Mrs. W. C. Barnett will attend the Texas Municipal League State Convention in Houston this coming Sunday, Monday and Tuesday, being held at the Shamrock-Hilton Hotel.

The District 9-A crown came into clear sight as the Goldthwaite Eagles ripped the Bangs Dragons 46-0 at Bangs Friday night. This is the Eagles' eighth straight victory. They will host the Early Longhorns for the Homecoming Game Friday. With two more games to go the district title is still not in the bag.

25 Years Ago

Taken from the Eagle files of October 29, 1953.

Oma Shaw, who has operated the Gulf Station on the Square for some time has sold his business to Lee Roy "Rody" and Frank Benningfield, according to announcement the past week.

Members of the Mullin FFA continued to win at the State Fair in Dallas last week. Aubrey Hillman exhibited the prize-winning Southdown Cross-bred Lamb. Harley Ethridge had the 1st place exhibit in the Fine Wool Division.

Anyone who failed to get their tax notices and statements are urged to call or contact C. F. "Stub" Stubblefield, Mills County Sheriff-Tax Assessor, Collector.

San Saba Peak

by Mrs. Dutch Smith

Old Man Winter is just around the corner. My do I dread it.

We had an inch of rain last week.

My sister and her husband, the Foy Taylors, and his sister of San Angelo, Mrs. Oleta Adams, visited us and helped Dutch celebrate his birthday. Other guests for supper were Mr. and Mrs. Owen Smith, Mr. and Mrs. Jeff Emmons, and Leona Conrad. We enjoyed being together. Also our great nephew James Smith was here.

We had our regular singing at the Hillview Manor this last Thursday night. We had a good singing. The ones who missed it really missed a blessing. People came from as far as Gatesville, Brownwood and Lometa. We had hoped for a better turnout of local people. I want to thank Glynn, Oleta, Tommy and Kay Collier for being so

Airman Deborah Miley Finishes Basic Training



Airman Deborah K. Miley ...Completes Basic Training

associate in applied science degree through the Community College of the Air Force.

Airman Miley now goes to Chanute AFB, Illinois, for specialized training in the aircraft equipment maintenance field.

She is a 1968 graduate of Angleton (Tex.) High School. Her husband, Air Force Staff Sergeant Robert F. Miley, is currently stationed at Bergstrom AFB, Austin, where the couple have their home. The airman's father, Jack Burns, resides in Goldthwaite.

Spradley's
New Furniture
Upholstery
Floor Coverings
And Carpet

Phone 648-2261
Fisher St., Goldthwaite

Goldthwaite 4-H Club Meets October 25th

The Goldthwaite 4-H Club met Wednesday, October 25, 1978. The meeting was called to order by Shaun Sides, president. Sarah Clark, secretary, called the roll. Thirty-six members were in attendance.

The Club played two games. First, we got in a big circle and held hands. Judy Beavers, County Extension Agent, let go with one hand and we all followed her around in a circle until we were all twisted up. Then we had to follow her to get untwisted. The other game we played was a bunch of people laid down on the floor in a line and they tried to pass someone from one end of the line to the other with their hands.

Keep an outstanding person in this important job.

JOHN POERNER has demonstrated his integrity and ability in more than 10 years of dedicated public service.



JOHN POERNER
Railroad Commissioner of Texas

Pd. Pol. Ad. to elect John H. Poerner - Railroad Commission, Ed Ingram, Treas. 1037 Brown Bldg. Austin, Texas 78701

HOME TOWN America SALE

SUGAR 5.78

Marshmallow Creme 43¢

Chicken Broth 4 for \$1.00

Grapefruit Juice 43¢

Potatoes 4 for \$1.00

Detergent \$1.59

Coffee-Mate \$1.09

Palmolive \$1.09

Peaches 59¢

Hominy 4 for \$1.00

Grapefruit Juice 10 for \$1.00

Tomatoes 3 for \$1.00

Tomatoes 3 for 89¢

Detergent 99¢

Green Beans 5 for \$1.00

Apple Juice 59¢

Facial Tissue 2 for \$1.00

Bleach 69¢

Dill Pickles 99¢

Paper Plates 69¢

Tomato Juice 59¢

Jam 59¢

Maxwell House \$3.69

FREE

Donuts 69¢

Lemonade 5 for \$1.00

Green Beans 5 for \$1.00

Apple Juice 59¢

Facial Tissue 2 for \$1.00

Bleach 69¢

Dill Pickles 99¢

Paper Plates 69¢

Tomato Juice 59¢

Jam 59¢

Maxwell House \$3.69

WALTER'S DISCOUNT FOODS SAN SABA

Orange Juice 59¢

Pizzas 99¢

Potatoes 3 for 69¢

Cool Whip 59¢

Pie Shells 49¢

Popsicles 6 for 49¢

TOP CHOICE Grain Fed Beef!

Beef Ribs 89¢

Rib Roast \$1.59

Chili Meat \$1.39

Hamburger Meat \$1.19

Briskets \$1.09

Slab Bacon \$1.19

PRODUCE

Russet Potatoes 15¢

Lemons 5 for 35¢

Carrots 2 for 29¢

Sweet Potatoes 21¢

Tomatoes 25¢

Pork Steak \$1.29

Pork Roast \$1.19

Pork Chops \$1.28

Bacon 89¢

Fryers 43¢

Pork Sausage \$1.99

Sheep & Goat Raisers Industry News

Good-neighbor stock hauling deals can get a fellow in trouble. Out of necessity, many gooseneck trailer owners have been hauling stock part-time for pay. The necessity is often that of helping neighbors whose loads can't attract a bigger rig, combined with the necessity of getting enough service out of the gooseneck to justify its cost.

Whatever the reason, a lot of these good-neighbor haulers have recently found themselves paying out considerable premiums to their local peace justices because the man who patrols the highways discovered that they had no legal permit to haul for hire.

These permits, known as Specialized Motor Carrier Certificates, are issued by the Texas Railroad Commission and are not to be had on a whim. Many would-be haulers who've tried to get them have given up on the often difficult and expensive

endeavor and either quit hauling or resigned themselves to paying fines.

It's not that the permits themselves cost so much -- a total of \$25 for filing fees and \$11 per vehicle for registration -- in fact, that expense is as little as a tenth or twentieth of what some fines have reportedly cost.

The real expense comes in, apparently, when an application is protested by already established haulers. Answering a protest means appearing before a hearing examiner in Austin, proving the public necessity of the desired permit, etc. A certificated hauler must also carry RRC-approved insurance, maintain certain records and follow established rate tariffs.

These last three items in themselves are not overly unreasonable or prohibitive, but added to the hassles and expense of battling a protest, they're enough to convince many part-time small-load haulers that fines are friendly by comparison. The end result? A lot of extralegal hauling.

Cooperative efforts by the TS&GR, the Texas Farm Bureau and the Texas and Southwestern Cattle Raisers Assn., may be shedding a little different color of light on the subject, however. Representatives of the three groups met recently with RRC officials to seek a solution to what's come to be called the "gooseneck situation".

The outcome may not be apparent right away, because it involves no regulatory, legislative or interpretive change by the RRC. What the commission did offer was a suggestion, and it's one of those pleasant cases where a simple suggestion may eliminate the need for a difficult change.

What the RRC suggested was that prospective applicants voluntarily restrict their own hauling authority. A standard permit might

allow a hauler the right to use any size of equipment, move unlimited loads and serve a broad territory when all he really intends to do is pull an occasional gooseneck load to the local auction. It's generally best to get all the authority you can when the price is the same anyway, but such a broad request is sure to generate protest from established competition.

The RRC suggests instead that applicants specify that their authority be limited to such vehicles as gooseneck trailers and that their operating range be limited to their own local area. Other restrictions might include prohibitions against hauling to or from commercial feedlots or packing houses, limits on the number of head of stock hauled in one load and limits on the number of loads to be hauled in one day.

These limitations, again, are not mandatory, but may be handpicked by an applicant at his own choosing. In fact, he himself must request that they be applied against him. The RRC simply says that the more restrictions, the less chance of a protest; larger volume truckers know all too well that they can't service the small loads and have no logical reason to protest competition from a fellow who's been obviously restricted out of competition at his own choosing.

There are no reported plans to lower minimum insurance requirements or alter tariff compliance. The insurance coverage required, however, does not appear out of line anyway, and one RRC spokesman says special low-volume rate tariffs could be considered upon request.

In short, the situation is not perfect, but the outlook is rosier. The Texas Sheep & Goat Raisers' Assn. has application forms available and would be willing and eager to assist low-volume livestock haulers who wish to apply for permits.

Mullin Community News

by Lillian Plummer

Mrs. Alma Spinks, Miss Martha Calder, Mrs. Mineva Warren and Melinda spent the weekend at Ballinger with Mrs. Delpha Routh and family.

Mrs. Dew Shelton came home Saturday after spending the week in Brownwood Community Hospital.

Mrs. Billy Hobbs and Mandy and Mrs. Vena Black visited in the Dew Shelton home Sunday.

Bill Fisher and Mr. and Mrs. Carroll Burks of Abilene were guests of Mr. and Mrs. E. L. Fisher Sunday.

Mack Hancock, with Mr. and Mrs. Grady Hancock, attended the funeral of a cousin at Cooper. Grady went to Brownwood Friday to see Mrs. Marie Hancock, who is now able to be out of Intensive Care.

Recent guests of Mrs. Margaret Toliver were Mrs. Merle Sedberry, Mr. and Mrs. Lyle Parker, Susan and Jay of Waco; also Mrs. Quita Grierson and Mrs. Ernest Obenhaus of Brownwood.

Mr. and Mrs. Buddy Womack and Mr. and Mrs. Dusty Durst were dinner

guests of Mrs. Belva Cobb Sunday.

Weekend visitors in the Will Sanders home were Mr. and Mrs. Bill Sanders of Star; Sammy Jenke of Austin; and Wanda Davis and a friend of San Antonio.

Mrs. Eva Slater spent the weekend in Lampasas with her daughter, Mrs. Dianne Wyckline and baby Jennie.

Mr. and Mrs. Deward Chesser have moved to their new home in Goldthwaite. Mr. and Mrs. Roy Sanders of

San Antonio have bought the farm from the Deward Chessers and plan to move into it soon.

Mr. Henry Boyd of Overton spent last Tuesday night with his friend, Dennis Edmondson.

Mr. and Mrs. Claude Kaylor and their daughter and husband, Mr. and Mrs. Shugart from Carlsbad, New Mexico, have been visiting with Mrs. Nobie Mosier. Mr. & Mrs. Kaylor are working on their trailer house and well out on the Mosier farm. They plan to move into it soon.

Mrs. Lorene Holland and I visited with Mrs. Ruth Tullos in the Childress Clinic and Hospital in Goldthwaite and found her much improved in health.

Mr. and Mrs. Steve Williams have been to see his mother, Mrs. Mabel Williams.

"A good rule for going through life is to keep the heart a little softer than the head."

KKK Band Meeting Nov. 2

On October 17, the Klitter Klatter Band played at Hillview Manor.

The regular band practice and supper will be on Thursday, November 2, at 6:00 p.m. at the Sr. Citizens Center.

All members are encouraged to attend this meeting.



Mullin Jr. High Football Sweetheart and Beau

Kay Rigby - Mullin Jr. High Football Sweetheart. Kay, an 8th grader, is the daughter of Rev. and Mrs. Joe Rigby.

Randy Sims - Football Beau. Randy, an 8th grader, is the son of Mr. and Mrs. Lewis Sims.

Laughlin Studio Photo

R & W Floor Covering
 •Carpet
 •Linoleum - Tile
 •Upholstery
 •Furniture
 1110 Fisher Street
 Goldthwaite, Texas
 Phone: 648-3100

City Iron & Metal
 Paying highest prices for scrap steel, iron, tin, clean cast, dirty cast, motor blocks, scrap brass, copper, radiators, aluminum and junk batteries.
 We also have new and used steel for building purposes.
 5th & Brady Hwy.
 Phone: 915/646-9391
 BROWNWOOD

LATEST MEMORIALS

TO MILLS CO. MUSEUM

In memory of Grover Dalton - from Mrs. Vance Cornelius and Mrs. Tom McArthur.

In memory of Miss Mattie Cooke from Mr. and Mrs. Herbert Cooke.

In memory of Mrs. Hilda Bufe from Mrs. Tom McArthur.

In memory of Mrs. Ruby Kattes from Mrs. Tom McArthur.

In memory of Ross Kerby from Mrs. Tom McArthur.

One of the Best Energy Savers of All Time!

Warp's GENUINE FLEX-O-GLASS

CRYSTAL CLEAR, FLEXIBLE, SHATTERPROOF PLASTIC

LET THE SUN WORK FOR YOU!

Make Your Own Storm Windows, Storm Doors, Porch Enclosures!

SO EASY ANYONE CAN DO IT!

CUT FLEX-O-GLASS TO SIZE AND TACK OVER SCREENS OR WINDOW OPENINGS!

COSTS SO LITTLE ONLY 54¢ PER FT. 36" Wide Also 24", 48" Widths

ANYONE CAN AFFORD IT!

WARP BROS. Chicago 60651 Pioneers in Plastics Since 1924
 Take this ad to your Hardware, Lumber or Bldg. Supply Store
 Accept no substitutes—Get top quality FLEX-O-GLASS

YOU NEED A SAVINGS ACCOUNT

Rain or Shine

For all those things you'll need someday, open your savings account NOW at Southern Savings. Your savings will earn the highest interest rates permitted by law with Insured Safety.

Rain or Shine you'll always be glad you have a savings account at Southern Savings.

Southern Savings
 AND LOAN ASSOCIATION
 GOLDTHWAITE BRANCH
 1105 Parker • Goldthwaite, Texas • 915 648-2263

FSLIC
 ONE HOUR LENDER

M. A. Childress, M. D.
 Announces the Association
 of
 N. K. Mazumdar,
 M. D., F.R.C.S.
 with
 Childress
 Clinic and Hospital
 For the Practice of
 General Medicine
 and
 General Surgery

Map Showing Doe Permit Areas



Childress Hospital Report

10-24-78 - 10-30-78

October 24 -
ADMITTED: Jesse Marion Mays, Lydia Lee Muse, Guy Rudd, and Ruby Cook, all of Goldthwaite; and Geraldine Murray of Mullin.
DISCHARGED: Clara Jarrett Kimbell and Ray Clyde Davis.

October 25 -
ADMITTED: Mildred Inez Boyette of Goldthwaite; LaDonna Feist of Comanche.

October 26 -
ADMITTED: Maude Irene Hill, and Leila Booker Geeslin, both of Goldthwaite.
DISCHARGED: Minnie Woody, Lydia Muse, Ruby Cook.

October 27 -
ADMITTED: Norma Ann Ray of Mullin; Kenneth Leon McGuire of Goldthwaite.
DISCHARGED: LaDonna Feist and Geraldine Murray.

October 28 -
ADMITTED: Gus Wayne Jacobs, Jr. of Mullin; Margaret V. Warren of Goldthwaite.
DISCHARGED: Gus Wayne Jacobs, Jr.

October 29 -
ADMITTED: Joyce Whitt Sofge; Helen Elizabeth Hale, both of Goldthwaite.

October 30 -
ADMITTED: James Howard Ethridge of Star.
DISCHARGED: Ruby Rector, Kenneth McGuire, Vera Rudd, Guy Rudd, and James H. Ethridge.

GENERAL HIGHWAY MAP
 MILLS COUNTY
 TEXAS

PREPARED BY THE
 STATE DEPARTMENT OF HIGHWAYS
 AND PUBLIC TRANSPORTATION
 TRANSPORTATION PLANNING DIVISION
 IN COOPERATION WITH THE
 U.S. DEPARTMENT OF TRANSPORTATION
 FEDERAL HIGHWAY ADMINISTRATION
 1964

The Texas Parks & Wildlife Dept. To Issue Antlerless Deer Permits

The Texas Parks and Wildlife Department will issue antlerless deer permits for portions of Mills County on Tuesday, November 14, 1978 at the County Courthouse in Goldthwaite. Hours of issuance will be 8:00 a.m. to Noon, and 1:00 - 5:00 p.m.

(Only one day). Permits will be issued to landowners, or the landowners agent. Agents receiving permits are reminded to bring a letter of authorization from the landowner. In those areas where antlerless deer permits will

be issued the bag limit will be 3 deer - no more than two bucks. In areas not receiving antlerless deer permits the bag limit will remain 2 bucks only. Deer season opens on

November 18, and runs through January 1, 1979. P&WD biologists will be on hand at the above date and place to answer any questions that persons eligible to receive permits may have.

Extension Highlights

By Judy Beavers

Energize the family's wardrobe for colder temperatures indoor and out. Winterize by wearing garments that are close fitting at neck, sleeve, waist, leg and other normal openings. Tight fitting garments are not warm because they reduce circulation as well as comfort.

wool, silk, mohair, poyesters with special comfort finishes, furs, and wool-like fibers such as many acrylics are warmest. Garments worn in light-weight layers that trap insulating air pockets are warmer than one heavy-weight garment. Full length and multiple layers of socks, mittens and

gloves, mufflers and scarves and snug hats or caps warm the extremities. Extremities such as feet, hands and the head - especially for those with circulatory problems - may feel cold faster since the body works to keep vital organs warm and may at times sacrifice other areas.

Infants and young children, older adults, the handicapped and those with cardiac and circulatory conditions have greater need when adapting comfortably to cooler temperatures.

Infants feel temperature changes more rapidly than adults and rely on adults to dress them properly.

Young children need guidance in choosing garments that don't weight them down too much to hinder posture or active movement or interfere with personal safety.

Older adults and the handicapped may not be as active and since body activity warms the body, they may feel cooler and need to dress more warmly.

Light and Lively Echo CS-302

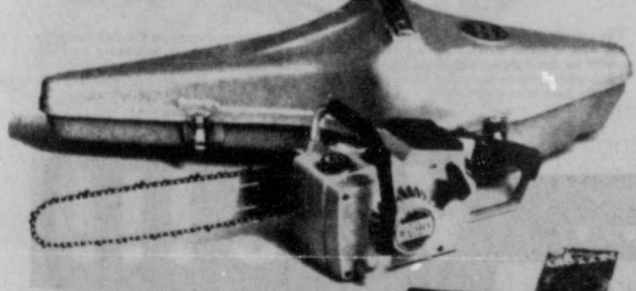

Small in size but big in performance! The Echo CS-302 with 14" bar and chain is specially designed for home wood cutting chores. Weighing in at just 8 lbs., Echo's CS-302 cuts fast with fuel saving efficiency.

FREE SAW SAVER KIT
 Protect your chain saw investment. For a limited time, receive valuable carrying case, extra 14" chain, Sure Sharp chain file, Wedge and filing gage absolutely FREE when you purchase the Echo CS-302 for \$169.95.

ONLY \$169.95
 SAVE \$38.75

Auldridge Building Center

Phone 648-2477 Goldthwaite, Texas

Jackson Drilling

WATER WELLS
 STATE LIC. NO. 1738

SUBMERSIBLE PUMPS
 & COMPLETE WATER
 SYSTEMS

GOLDTHWAITE
 Phone 948-3348

Dr. Merle M. Ellis

OPTOMETRIST
 308 Citizen's National
 Bank Building
 Brownwood, Texas
 GLASSES
 CONTACT LENSES
 Call 646-8778 or write
 P.O. Box 149
 For Appointment

The most important thing a Congressman does is help people.

Compare the two candidates for Congress.

Jack Burgess

Gasoline distributor - Owner/Mgr.
 Graduate of Texas Tech Univ. and Univ. of Pennsylvania with a Masters degree in economics.

Community Service:

Board of Heart of Texas MH-MR
 Chairman, Budget Committee, United Way
 Charter Director of Eastern Little League
 Fund Drive Major of Baylor Waco Foundation
 Chairman of Providence Hospital Advisory Board
 Director of Goodwill Industries
 Boy Scouts of America
 Chairman of Action Planning Council
 McLennan County Council on Alcoholism
 Director of TSTI Education Foundation
 Member of McLennan Community College
 Advisory Committee on Continuing Education
 Board of Environmental Commission
 Member of Community Development Commission
 Vice-Chairman of Waco Goals Committee
 Director of Chamber of Commerce
 Director of Chairman of the Board of Small Business Administration Advisory Board
 Member of Rotary Club
 Chairman of Texas Association of Business
 Director of National Association of Small Businessmen

Marvin Leath

Banker - Corporate Director
 Graduate of the Univ. of Texas

Community Service:

Chairman of Marlin Planning Commission
 Director of Lions Club
 Member of Chamber of Commerce
 Chairman of City Community Development Commission
 Board of Central Texas Economic Development
 Chairman of United Way
 (Above list taken from political brochure produced for Marvin Leath.)

Jack Burgess was working to help his community long before he ever thought of running for Congress.

Now he wants to work for you.

Elect
Jack Burgess

More than just running for Congress, he offers something to believe in again.

For Ads: paid for by the Friends of Jack Burgess,
 P.O. Box 8700, Waco, Texas 76710.

DON'T FORGET TO VOTE!!!

GENERAL ELECTION (ELECCION GENERAL) SAMPLE BALLOT (BOLETA DE MUESTRA)

(Condado de) MILLS COUNTY, TEXAS
November 7, 1978 (7 de noviembre de 1978)

INSTRUCTION NOTE: (NOTA DE INSTRUCCION.)
Vote for the candidate of your choice in each race by placing an "X" in the square beside the candidate's name. You may vote a straight ticket by placing an "X" in the square beside the name of the party of your choice at the head of the party column. (Vote por el candidato de su preferencia para cada candidatura marcando con una "X" el cuadro al lado del nombre del candidato. Usted puede votar por todos los candidatos de un solo partido marcando con una "X" el cuadro al lado del partido de su preferencia a la cabeza de la columna para partidos.)

| Candidates for: (Candidatos para) | <input type="checkbox"/> Democratic Party (Partido Democratico) | <input type="checkbox"/> Republican Party (Partido Republicano) | <input type="checkbox"/> Raza Unida Party (Partido Raza Unida) | <input type="checkbox"/> Socialist Workers Party (Partido de Trabajadores Socialistas) | <input type="checkbox"/> Independent (Independiente) | <input type="checkbox"/> Write-In (Voto Escrito) |
|---|--|--|---|---|---|---|
| United States Senator (Senador de los Estados Unidos) | <input type="checkbox"/> Robert (Bob) Krueger | <input type="checkbox"/> John Tower | <input type="checkbox"/> Luis A. Diaz DeLeon | <input type="checkbox"/> Miguel Pendas | | |
| United States Representative, 11th District (Representante de los Estados Unidos, Distrito Num. 11) | <input type="checkbox"/> Marvin Leath | <input type="checkbox"/> Jack Burgess | | | | |
| Governor (Gobernador) | <input type="checkbox"/> John Hill | <input type="checkbox"/> Bill Clements | <input type="checkbox"/> Mario C. Compean | <input type="checkbox"/> Sara Jean Johnston | | |
| Lieutenant Governor (Gobernador Teniente) | <input type="checkbox"/> Bill Hobby | <input type="checkbox"/> Gaylord Marshall | | <input type="checkbox"/> Andrea Doorack | | |
| Attorney General (Procurador General) | <input type="checkbox"/> Mark White | <input type="checkbox"/> Jim Baker | | <input type="checkbox"/> Agnes Chapa | | |
| Comptroller of Public Accounts (Controlador de Cuentas Publicas) | <input type="checkbox"/> Bob Bullock | | | | | |
| State Treasurer (Tesorero Estatal) | <input type="checkbox"/> Warren G. Harding | | | <input type="checkbox"/> Derrick Adams | | |
| Commissioner of General Land Office (Comisionado de Oficina General de Terrenos) | <input type="checkbox"/> Bob Armstrong | | | | | |
| Commissioner of Agriculture (Comisionado de Agricultura) | <input type="checkbox"/> Reagan V. Brown | | | | | |
| Railroad Commissioner (Comisionado de Ferrocarriles) | <input type="checkbox"/> Mack Wallace | | | <input type="checkbox"/> Jana Pellusch | | |
| Railroad Commissioner (Unexpired Term) (Comisionado de Ferrocarriles) (Termino no completado) | <input type="checkbox"/> John H. Poerner | <input type="checkbox"/> James W. Lacy | | | | |
| Chief Justice, Supreme Court (Jefe Presidente de la Corte Suprema) | <input type="checkbox"/> Joe B. Greenhill | | | | | |
| Associate Justice, Supreme Court, Place 1 (Jefe Asociado, Corte Suprema, Lugar Num. 1) | <input type="checkbox"/> Franklin Spears | | | | | |
| Associate Justice, Supreme Court, Place 2 (Jefe Asociado, Corte Suprema, Lugar Num. 2) | <input type="checkbox"/> Sam D. Johnson | | | | | |
| Associate Justice, Supreme Court, Place 3 (4 Year Unexpired Term) (Jefe Asociado, Corte Suprema, Lugar Num. 3) (Termino no completado de 4 años) | <input type="checkbox"/> Charles W. Barrow | | | | | |
| Associate Justice, Supreme Court, Place 4 (2 Year Unexpired Term) (Jefe Asociado, Corte Suprema, Lugar Num. 4) (Termino no completado de 2 años) | <input type="checkbox"/> Robert M. Campbell | | | | | |
| Judge, Court of Criminal Appeals, Place 1 (Jefe, Corte de Apelacion Criminal, Lugar Num. 1) | <input type="checkbox"/> Wendell A. Odum | | | | | |
| Judge, Court of Criminal Appeals, Place 2 (Jefe, Corte de Apelacion Criminal, Lugar Num. 2) | <input type="checkbox"/> Sam Houston Clinton | | | | | |
| Judge, Court of Criminal Appeals, Place 3 (Jefe, Corte de Apelacion Criminal, Lugar Num. 3) | <input type="checkbox"/> W. C. (Bill) Davis | | | | | |
| State Representative, 43rd District (Representante Estatal, Distrito Num. 43) | <input type="checkbox"/> Stan Schlueter | | | | | |
| Member, State Board of Education, 11th District (Miembro de la Junta de Instruccion Publica, Distrito Num. 3) | <input type="checkbox"/> Mrs. Warren B. (Laura) Tynes | | | | | |
| Chief Justice, Court of Civil Appeals, 3rd District (Jefe Presidente, Corte de Apelacion Civil, Distrito Num. 3) | <input type="checkbox"/> John C. Phillips | | | | | |
| County Judge (Jefe del Condado) | <input type="checkbox"/> James W. Ledbetter | | | | | |
| District and County Clerk (Secretario del Distrito y Condado) | <input type="checkbox"/> Walter A. (Toby) Bryant | | | | | |
| County Treasurer (Tesorero del Condado) | <input type="checkbox"/> Dee Harris | | | | | |
| County Commissioner, Precinct 1 (Unexpired Term) (Comisionado del Condado, Precincto Num. 1) (termino no completado) | <input type="checkbox"/> W. G. (Bill) Bishop | | | | | |
| Justice of the Peace, Precinct 1 (Jefe de Paz, Precincto Num. 1) | <input type="checkbox"/> Ernest H. Thorne | | | | | |

PROPOSED CONSTITUTIONAL AMENDMENTS (ENMIENDAS PROPUESTAS A LA CONSTITUCION)

INSTRUCTION NOTE: (NOTA DE INSTRUCCION.)
Place an "X" in the square beside the statement indicating the way you wish to vote. (Marque con una "X" el cuadro al lado de la frase que indica la manera en que quiere usted votar.)

THE TAX RELIEF AMENDMENT (LA ENMIENDA PARA ALIVIO DE IMPUESTOS)

FOR (A FAVOR DE)
 AGAINST (EN CONTRA DE)

The constitutional amendment providing for tax relief for residential homesteads, elderly persons, disabled persons, and agricultural land, for personal property exemptions, for trusts in taxation procedures, including citizen involvement, for a redefinition of the tax base, for limitations on state spending, and for property tax administration. (La enmienda constitucional disponiendo alivio de impuestos para hogares de personas mayores, personas mayores de edad, personas incapacitadas, y tierras agricolas, exenciones de bienes muebles, la exencion de procedimientos tocante a la imposicion de impuestos, incluyendo participacion de ciudadanos, de sueros definidos la base de impuestos, limitando los gastos del estado, y la administracion de impuestos sobre propiedad.)

No. 4 FOR (A FAVOR DE)
 AGAINST (EN CONTRA DE)

The constitutional amendment authorizing the legislature to exempt from taxation solar and wind-powered energy devices. (La enmienda constitucional autorizando a la legislatura para excluir de impuestos aparatos de energia solar o de viento.)

No. 1 FOR (A FAVOR DE)
 AGAINST (EN CONTRA DE)

The constitutional amendment deleting the archaic reference to the "Deaf and Dumb Asylum," allowing certain products and services of handicapped individuals to be used by agencies and departments of state government, requiring the procurement of other products and services required in the operation of state government to be made under bids awarded to the lowest responsible bidder, making all such procurement processes subject to laws enacted by the legislature and eliminating the requirement that the Governor of Texas, the Secretary of State, and the Comptroller of Public Accounts of Texas be personally involved with such transactions. (La enmienda constitucional eliminando la referencia arcaica al "Instituto de Sordos y Mudos," permitiendo que ciertos productos y servicios de personas incapacitadas sean usados por agencias y departamentos del gobierno del estado, requiriendo que otros productos y servicios requeridos en la operacion del gobierno del estado sean obtenidos por ofertas convocadas al poder responsable que ofrezca el precio mas bajo, haciendo que todos los procesos de procuracion sean sujetos a las leyes establecidas por la legislatura y eliminando el requisito que el Gobernador de Texas, el Secretario de Estado, y el Comisionado de Cuentas Publicas de Texas participen personalmente en tales transacciones.)

No. 5 FOR (A FAVOR DE)
 AGAINST (EN CONTRA DE)

The constitutional amendment to extend the jurisdiction of justices of the peace in civil cases. (La enmienda constitucional para extender la competencia de los jueces de paz en casos civiles.)

No. 2 FOR (A FAVOR DE)
 AGAINST (EN CONTRA DE)

The constitutional amendment to provide that the legislature may permit political subdivisions to issue revenue bonds to develop employment opportunities for its citizens. (La enmienda constitucional para disponer que la legislatura puede permitir que las subdivisiones politicas que emitan bonos de ingresos, para desarrollar oportunidades de empleo para sus ciudadanos.)

No. 6 FOR (A FAVOR DE)
 AGAINST (EN CONTRA DE)

The constitutional amendment permitting the legislature to increase the number of justices on a court of civil appeals, permitting a court of civil appeals to sit in sections, and requiring a concurrence of a majority of justices to decide a case. (La enmienda constitucional permitiendo que la legislatura aumente el numero de jueces en cualquier Corte de Apelaciones Civiles, permitiendo que Cortes de Apelaciones Civiles sesionen por secciones, y requiriendo la concurrencia de una mayoria de jueces para decidir una causa.)

No. 3 FOR (A FAVOR DE)
 AGAINST (EN CONTRA DE)

The constitutional amendment to give the legislature the power to authorize cities and towns to issue bonds to finance the redevelopment of blighted areas and prohibiting any city or town from granting its money or lending its credit for such purposes. (La enmienda constitucional que da a la legislatura el poder de autorizar las ciudades y pueblos para expedir bonos para financiar el desarrollo de areas deterioradas y prohibir cualquier ciudad o pueblo de conceder su dinero o prestar su credito para tales fines.)

No. 7 FOR (A FAVOR DE)
 AGAINST (EN CONTRA DE)

The constitutional amendment to repeal the constitutional authority for the State Building Commission and the State Building Fund. (La enmienda constitucional para abrogar la autoridad constitucional de la Comision de Edificios del Estado y el Fondo de Fideicomiso del Estado.)

No. 8 FOR (A FAVOR DE)
 AGAINST (EN CONTRA DE)

The constitutional amendment authorizing certain districts to engage in fire-fighting activities and to issue bonds or other indebtedness or to issue bonds or otherwise lend their credit for fire-fighting purposes. (La enmienda constitucional autorizando que ciertos distritos participen en actividades contra incendios y emitan bonos o de otra manera presten credito para tales propósitos.)

Exercise Your One Basic Constitutional Right . . . Vote!!!

This Sample Ballot is Furnished
As A Public Service by the
Following Patriotic Business
Firms and Individuals -

**Childress Clinic
& Hospital**
Goldthwaite, Texas

**Mills County
State Bank**
Member FDIC

Dairy Cup

Mike, Bettmann and Terry Phone 648-2250
Goldthwaite, Texas

**Heritage
Nursing Home**

1207 Reynolds—Goldthwaite

**Barnes &
McCullough**
"Everything To
Build Anything"

Duren & Holcomb

Real Estate—Bookkeeping—Tax Service
Goldthwaite, Texas

**City of Goldthwaite
Utilities**

Electric - Water - Sewer

**Central Texas
Telephone
Cooperative, Inc.**

**Auldrige
Building Center**

Lumber - Paint - Hardware
Goldthwaite, Texas

Saylor Chevrolet

"Chevrolet ... The Better Way"
Goldthwaite

Hillview Manor

Complete Nursing Care—Goldthwaite

**Southern
Savings & Loan**

Ruth Denmark, Manager
Goldthwaite, Texas

**The Goldthwaite
Eagle**

Printing—Office Supplies—Furniture

**Cattleman's
Production
Credit Association**

CANDIDATES —

(Continued from Page 1)

John Hill told me, 'I want to be governor of Texas. And I want the support of the farmers and ranchers in this state because they've been overlooked for too long. They've been taken for granted. And I'm not a farmer, and I'm not a rancher, but if they'll tell me what the farmers and ranchers need, I'll assure you that I'll work for them, and I'll help them.'

I talked to a farmer in San Saba County the other day, and he told me, 'I've voted Republican all my life, but I'm going to vote for John Hill this time. You know why? Because I sense that we're dealing with an honest man. We're dealing with an honest politician - a man who will tell us the truth.'

John Hill is for the farmers and ranchers in this area.

JACK BURGESS
...Republican

Speaking last was Jack Burgess, Republican candidate for U.S. Congress.

"I'm running for Congress for several reasons, but the main one is that I'm concerned about the country. We've got the greatest nation that ever existed on the face of the earth, but we're darn near broke. We've got a Congress that has legalized the theft of our agricultural products, our oil and our gas. We've got some of the hardest working people in the whole country right here in Central Texas, but most of us can't make ends meet because of inflation. And inflation, contrary to what some people think, is only created by one group of people - the Congress of the United States. When they spend more money than

they take in, they create inflation. And until we can stop that, we really won't stop anything - no matter what.

We've elected men from time to time to go to Washington and voice our concerns about these problems that we've got, and yet, somehow, they got shouted down by a rather loud few who feel we ought to have more and more government instead of less.

I'm concerned that the farmers are in trouble. I support 100% parity in the market place, and there's a vast difference between in the market place and in the market place by law. By law means that the government, in some form or fashion, is going to have total control over the lives of the millions of people who live and work on the farm. I don't think that's the answer in a country today that's looking for less government - not more government.

I think it's time that we elect somebody who's going to go to Washington and stand up for what we believe in, let them know exactly what we believe in, and go to work fighting for it.

I think our country's in trouble. And I think it needs a drastic change. I'd like to go to work for you."

After the candidates spoke, a question and answer period was presented. Some of the topics discussed were National Health Insurance, Federal Government Health Planning, Arab Oil Interests, Cheap Food Policy, State Agencies putting a value on our local land property, the Gold Standard, FIFRA, OSHA, Increasing Exports, NEA, Deficit Spending, and Public Financing of Campaigns.



Cynthia Johnson
Clinton Wesson-Engaged

Engagement Announcement

Mr. and Mrs. Thomas Wallace Johnson have announced the engagement and approaching marriage of their daughter, Cynthia Faye to Clinton Wesson, son of Mr. and Mrs. J. C. Wesson. Cynthia, a 1975 honor graduate from Goldthwaite High School, is a candidate for a B.S. degree in December from the College of Natural Sciences with a major in Home Economics, the University of Texas at

Austin. Clinton, a 1972 graduate of Goldthwaite High School, is a 1974 graduate of Texas State Technical Institute in Waco, and he is presently employed with U.S.D.A. Soil Conservation Service in Tyler, Texas. The couple will be wed December 23, 1978 at 7:00 p.m., in the First United Methodist Church of Goldthwaite.

Parents never fully appreciate teachers until it rains all weekend.

Padgett Floral
For All Your
Flower &
Shrubbery Needs!
FTD Wire Service
Phone 648-2612

PORTRAITS, WEDDINGS
COPIES & FRAMES
Wicker Studio
North Parker Street
Goldthwaite, Texas
Phone 648-2471
Open 8 a.m. to 7 p.m.
Monday thru Saturday

**BLOOD BANK
Open Today
1-6 Youth Center**

Extension Highlights

Judy C. Beavers
County Extension Agent

Over-The-Counter Drugs
May Cause Malnutrition--

Malnutrition can occur when people take over-the-counter drugs without consulting a doctor first.

When people self-prescribe drugs and buy them "over-the-counter," they risk allowing those drugs to interfere with the body's use of nutrients.

Some "Self-prescribers" also risk added reactions if they already are taking a doctor-prescribed drug, since many drugs are not safe when taken together.

DRUGS, EFFECTS

Following are some over-the-counter drugs that do affect the body's nutritional status:

- **ANTACIDS**
These drugs interfere with the body's ability to absorb nutrients. Excessive amounts of antacids can cause a Vitamin D deficiency.

- **LAXATIVES**
These also interfere with

These also interfere with the body's ability to absorb nutrients. An excess of laxatives can lead to multiple nutrient deficiencies -- especially a potassium deficiency.

- **ASPIRIN**
If taken with already-prescribed sulfa drugs, aspirin can change the body's process of absorbing food.

- **APPETITE SUPPRESSANT**

These drugs, of course, can cause a loss of appetite, but they also may act as a stimulant to the central nervous system or they can cause nausea in some cases after food is eaten -- which can keep the body from using even the small amounts of nutrients that were consumed.

Also if these drugs are misused by parents who give them to children for hyperactivity, they may stunt the child's growth.

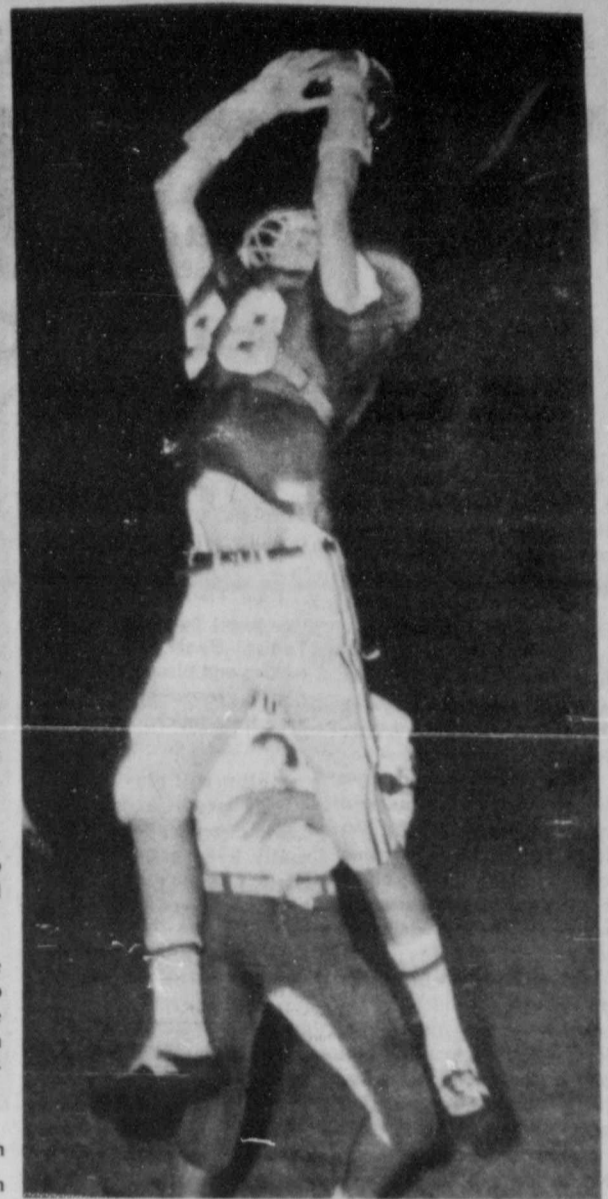

Kenny Saathoff goes high in the air trying for a pass reception in the Dublin game last Friday here. The pass went awry, as Kenny was hit hard and the ball knocked loose. The local eleven played the strong Dublin team very well, in spite of the 46-14 score. The Eagles

travel to DeLeon Friday to do battle with the top-ranked Class A Bearcats. Game time is set for 7:30 p.m.

Support the team, attend the game Friday... the boys and the coaches will really appreciate your attendance.

Laughlin Studio Photo

**Attention:
Ft. Worth
Star-Telegram
Readers**

Mail Service Is Now Improved.
Goldthwaite Boxes Or Rural
Routes Delivery Same Day

Contact:
**G. C. Head
Insurance
648-2282**

Daily Without Sunday - \$41⁵⁰ Year
Daily With Sunday - \$52⁵⁰ Year

RIGGS & RIGGS WELDING
Your AGRA
Steel Dealer



Farm Buildings
& Grain Storage

Systems of the highest
quality and priced to sell

For Information Call:
Day (915) 372-3502
Night (915) 372-5604
or 372-3083
San Saba, Texas

SALE

The Dude



99¢

Dairy Queen

Texas Tastin' Good!™
The Dude. Countrified,
chicken-fried meat, crisp fresh
lettuce, and red, ripe tomato
on a golden bun.

Fri., Nov. 10

Thru Thurs., Nov. 16

DAIRY QUEEN of Goldthwaite

Phone 648-3325

Vote Tuesday!!

Most newspapers pick Hill over Clements

"John Hill may be the best candidate for governor in decades. Judging from his record, he should win easily over his Republican opponent, whose chief qualification is money. Unlike his opponent, Hill is not given to outrageous promises, intemperate personal attack or underhanded tactics. He will work hard for the best interests of the state and its people."

— Austin American Statesman

"The more Mr. Clements has explained his blunt viewpoints — even those views we could agree with — the more he has raised doubt as to how effective a bulldozer could be in Texas government. Conversely, John Hill has grown in our evaluation as a man who not only is the best state attorney general in recent history, but also is a man with the intelligence, savvy and ability to serve Texas well as governor."

— Abilene Reporter-News

"We believe Hill will bring vitality and leadership to state government. Hill is not an advocate of big government. Nor is he a free spender. He has pledged that no new taxes will be levied if he is elected. His anti-inflation program is the kind of fiscal conservatism Texans can accept gleefully."

— Corpus Christi Caller

JOHN HILL
GOVERNOR

Mullin Defeats Sidney; Remains One Game Out Of District Lead

The Mullin Varsity roared past Sidney Thursday night, October 26, defeating them 83-59. The win brought the Bulldog's district record up to 4-1 with a 4-3 record on the season.

Delton Whisenhunt, the Bulldog quarterback, had an outstanding night tossing four touchdown passes. He was 9 for 10 in the passing department with no interceptions.

Ricky Minica scored three times - twice on runs and once on a pass reception from Whisenhunt. He also converted three of eight extra points. Minica had a whopping 225 yards total offense.

Jeff Shelton ran 117 yards on the ground and had four touchdowns to his credit, three on running plays and one on a touchdown pass from Whisenhunt. He also made seven tackles.

Jerry King recovered a blocked punt in the end zone and scored once on a 25 yd.

pass play. He also was responsible for one extra point conversion on a pass.

Troy Shelton scored on a 36 yd. run and grabbed down two interceptions.

Todd Thompson kicked a two point conversion, and Teddy Hasley had five tackles and blocked the punt that was recovered in the end zone for a touchdown.

Mullin will play May at home Thursday at 7:00 p.m. Coach Luker says, "May has really been coming along lately. I expect a good game; May is not ever easy."

The key game that the Bulldogs will be watching out for is Friday night when undefeated Gustine will meet also undefeated Cherokee. Mullin will be pulling for Gustine ... this week. They will have a crack at Gustine the last game of the season, while Cherokee has already defeated them.



GHS Football Sweetheart

Cindy Berry - Eagle Football Sweetheart. Cindy, a junior, is the daughter of Mr. and Mrs. Carroll Berry of Goldthwaite. Laughlin Studio Photo

Frank Greathouse To Receive Honorary Lone Star Farmer Degree

Mr. Frank Greathouse, the Vocational Agriculture teacher at Rochester High School, will receive the Honorary Lone Star Farmer Degree November 18, 1978 in Big Springs, Texas, at Howard College.

Mr. Greathouse is a native of Goldthwaite.

Qualifications of the Honorary Degree state the teacher must have taught a minimum of five years, three at the same school; have had

or sponsored five Lone Star Farmer Degree recipients; one American Farmer Degree recipient; and been active in his field of teaching Vocational Agriculture.

Ten teachers are selected each year from ten areas of the state. Mr. Greathouse was elected to receive the honor from Area VII in South Central Texas, before moving to Area II in West Texas. He is in his thirteenth year of teaching.

Extension Highlights

by Danny Long
County Agent

Rather than burning leaves or hauling them to the dump this fall, why not use them for a compost pile? The resulting compost will provide a good source of organic matter for potted plants, for topdressing the lawn, and for building up the soil in flower beds, shrub borders and vegetable gardens.

A simple method of composting leaves and other vegetable matter is to alternate four-to-six inch layers of vegetable matter such as leaves or grass with two-to-four inches of good garden soil. If available, add manure to the soil layer. Make the compost pile four to six feet wide and any desired length depending on material and space available.

Sprinkle a commercial fertilizer on each layer of vegetable matter to hasten decomposition. Use about one-half pound, or one cupful, of any good commercial fertilizer with a 1-1-1 ratio per 10 square feet.

The top layer of the

compost pile should be soil and the surface of the pile should be dish-shaped, forming a basin to hold water. Water each layer of organic matter thoroughly before adding the soil layer. This is especially true when composting leaves as they can be extremely slow to decompose if too dry. Water the pile thoroughly when completed and add additional water as needed to keep the material moist but not soggy.

Turn or mix the compost with a garden fork or shovel every three or four months. This aerates the material and speeds up the composting process. Most compost should be ready to use in six months to a year. The use of commercially available compost activators will reduce the time required for decomposition only if used according to directions.

Well prepared compost can be used anywhere peat moss is used and is an excellent way to dispose of garden debris, leaves and other organic material.

Services Held October 12 For Miss Lillie Kohler

Miss Lillie Kohler, 67, passed away Tuesday, October 10, 1978, at St. David's Hospital in Austin, Texas, after a long illness.

Miss Kohler was born in Williamson County on December 26, 1909. She spent her teen and young adult years near Priddy, Texas. She moved to Austin in 1940 and lived there ever since. She was a Lutheran.

Funeral services were held October 12, at 4:00 p.m., in Emmanuel Lutheran Church

in Pflugerville, Texas, with Rev. Delvin Lee Muehlbrad officiating. Interment was in Pflugerville Cemetery.

Survivors include two brothers, John of Pottsville, Texas and Ernest of Priddy, Texas; three sisters, Mrs. E. W. Henkes of Pflugerville, Mrs. Paul Limmer and Mrs. Oscar Spinn, both of Priddy.

Pailbearers were George Schuman, Jerry Hopper, Oliver Seilheimer, Mr. Kiene and Tom McAden.



Crop & Livestock Reports Needed From Farmers And Ranchers

From mid-November to early January, many Texas farmers and ranchers will receive a crop or livestock questionnaire from the Texas Crop and Livestock Reporting Service or will be personally interviewed by the Service's field staff.

Accurate estimates have always been of great importance to producers and are even more important in light of the supply-demand situation facing agriculture

today. Data collected in this survey will provide an accurate picture of agriculture for each county and for the state of Texas.

Each farmer or rancher receiving a questionnaire is urged to fill it out carefully and return it promptly to the Agricultural Statistician in Austin. Individual reports are confidential and used only for state and county estimates.

GHS Pep Squad Beau

Jett Johnson, Pep Squad Beau. Jett, a senior, and Eagles quarterback, is the son of Mr. and Mrs. Y. B. Johnson of Goldthwaite. Jett's daughter, Mrs. Johnny Truitt, is presenting the plaque to Jett.

Laughlin Studio Photo

Happy 18th Birthday

Vindora Norwood

Love,
Mother

**It's Not That We Have
Been In The Insurance
Business A Long Time,
But We Would Like To
Prove That We Can Do
It Well.**



648-2282

**G. C. Head
Insurance
Goldthwaite, Texas**



vicky vaughn

V for victory. Vicky Vaughn makes you the winner in super-shape blouses. Dressing of Kashmiri. Creamy ribknit shawl up as a dress. Cool neck, clever V insert and cuffs. Elasticized smocking at the waist for the fullness you love. Machine wash-dry. Camel or Blue. 5-15

Yarborough's

Decorated Cakes

Cakes For Any
Occasion

Contact
Peggy Hasley

At New Location
1311 6th - Goldthwaite

Call 648-3645

Dear Friend,

**I'm Jack Burgess and I'm concerned
about the future of this great country for
the sake of your family and mine.**



**That's why I'm running for Congress.
During the past three years I have
spoken out on many issues:**

Inflation - The only way to stop inflation is to limit government spending. As long as Congress continues to spend more than it takes in, inflation will continue to increase. We must balance the federal budget.

Taxes - I will work in Washington for a 33% tax cut for all taxpayers over the next three years. I have received over 10,000 signatures from central Texans supporting such a tax cut.

Unemployment - If we cut everyone's taxes by 33% we can put enough money back into the private sector of the economy to create almost 300 new jobs right here in Central Texas next year alone.

Agriculture - The farmers and ranchers in this district want and need a flexible parity system. We need more realistic loan and target prices. We must expand our export markets and properly label all imported goods.

Energy - Utility rates have skyrocketed during the past few years because Congress has over-regulated our utilities and failed to pass a decent energy bill in the past 25 years.

Defense - America's defense has become second rate to that of the Soviet Union. I will vote to restore the country to a position of world power and influence.

**If you too feel we need a change in
Congress, then send someone who will
stand up and make a difference. I can
make that difference.**

**I need your support and I need your
vote Nov. 7th.**

Jack Burgess

Pol. Adv. paid for by the Friends of Jack Burgess. P.O. Box 8700, Waco, Texas 76710.

Annual Mills Co. Pecan Bake Show Coming Up November 28

The annual Mills County Pecan Bake Show will be held on Tuesday, November 28, on the west end of the first floor of the Courthouse. This will be in conjunction with the Pecan Show and is sponsored by the Mills County Home Demonstration Club.

Ribbon prizes will be awarded for the Grand Champion and 1st through 5th place in the following youth and adult categories: breads, cookies, candies,

pies and cakes. No entry fee is required. Participants should bring their entries with the recipes to the courthouse by 9:00 a.m. and pick up the entries between 4:30 and 5:00 p.m. Judging will be from 9:30-11:00 and a public showing conducted from 11:00-4:30. All Mills County residents are invited to enter the Pecan Bake Show - regardless of socio-economic level, race, color, sex, and religion.



TAMRA LONG AND MONTY JONES

Engagement Announced

Mr. and Mrs. Jack Earl Long, Jr. have announced the engagement and approaching marriage of their daughter, Tamra Kim, to Monty Odell Jones, son of Mrs. Wynne Jones of May, Texas and Dale Jones of Brownwood, Texas.

A 1977 graduate of Goldthwaite High School, the bride-elect is presently a student at Angelo State

University, San Angelo, Texas. Her fiance, a 1977 graduate of Early High School, Early, Texas, is employed by the 3-M Company in Brownwood.

The wedding will be at the First Baptist Church in Goldthwaite, December 30, 1978, with Rev. Dan Connally officiating.

Young Homemakers To Hold Monthly Meeting Tonight

The Young Homemakers will have their regular monthly meeting November 2, 1978, at 7:00 p.m. Melissa Duren is in charge of the program. Carol Phillips of Brownwood will be bringing the program. ALLYH members are encouraged to attend and new members are invited to join at any time.

The United Fund drive is underway with the Young Homemakers taking part in this fund raising endeavor. Members will be going door to door for donations.

Several women enjoyed the trip to Brownwood to visit the figure salon. The women were shown how to use the equipment and what purpose it was for. A good time was enjoyed by everyone.

Sewing classes are continuing every Wednesday morning at 8:30 a.m. These classes are given by Patty Johnson. Classes will be held in the Homemaking Room at the High School.

Hillview Highlights



Residents - Marie Kirsche, Alice Waggoner, and Drue Huckabee (Seated). Florence Sheldon, Activity Director, standing.

You that were not here don't know what fun you missed Friday night. We had our Halloween Party - this home was filled with fun and laughter. Everyone had so much fun!

First, we had a "guess who" game - wondering who every one was behind the masks - then came the judging. First place went to Hazel Moseley a volunteer; second place went to Madie Kirby, a resident here.

Then the band started playing, no one knowing for sure who was their partner, but everybody had barrels of fun dancing. Refreshments were served to about 100 people. We are looking forward to having many more entertainments and volunteers participating in the future.

We were happy for our residents and staff of Hillview Manor to receive the plaque for the Best All-Around Scrapbook of the year. This award came from the home office. We were in competition with about 100 other homes. We invite our friends and relatives to drop by and enjoy seeing our Scrapbook and Plaque.

The residents in the picture are holding the Scrapbook and Plaque that Hillview was awarded.



Fellowship Scheduled

At Assembly Of God

Church Monday Night

Hillview Manor was presented a beautiful Plaque for the development of a resident scrapbook for the past year. Administrator Fern Rajnoch, shown above with the Plaque and Scrapbook, attended a national meeting of National Living Centers in Austin, October 22-26. New standards, nursing procedures, dietary ideas and overall updating of services

were discussed at the meeting. Mrs. Rajnoch stated that care will certainly improve because of the knowledge gained at the meeting.

November is "Thank You" month at Hillview. Participants in the home's activities will be honored at various times during the month.

There will be a fellowship meeting at the Goldthwaite Assembly of God Church, Monday night, November 6, beginning at 7:30 o'clock.

Everyone is extended a welcome to attend.

Lometa Commission Co.

LOMETA, TEXAS
BUD HARRELL, OWNER

| SALE 10/27/78 | RECEIPTS 784 |
|-----------------------------|---------------|
| Light Weight Steer Calves | 80.00 90.00 |
| Medium Weight Steer Calves | 65.00 77.00 |
| Heavy Weight Steer Calves | 64.00 72.00 |
| Light Weight Heifer Calves | 60.00 70.00 |
| Medium Weight Heifer Calves | 52.00 60.00 |
| Heavy Weight Heifer Calves | 52.00 56.00 |
| Feeder Steers | 55.00 62.50 |
| Feeder Heifers | 50.00 55.00 |
| Heiferettes | 42.00 48.00 |
| Stocker Cows | 43.00 50.00 |
| Cows and Calves | 320.00 540.00 |
| Bull Calves | 60.00 73.00 |
| Bull Yearlings | 52.00 60.00 |
| Packer Bulls | 40.00 49.50 |
| Packer Cows | 34.00 42.00 |
| Shelly Cows | 18.00 26.00 |

Short run due to very welcome rain. All choice light weight steer and heifer calves were \$2.00 to \$3.00 higher. Medium weight steer and heifer calves were \$2.00 higher. Heavy weight steer and heifer calves were \$1.00 to \$2.00 higher. Yearling steers and heifers were \$2.00 higher. Packer cows and bulls were steady. Plain kinds of cattle and fat bull calves were \$3.00 higher.

REPRESENTATIVE SALES

| | |
|---|------------|
| Wayland Perry, Cherokee-430# B W/F heifer | at \$66.50 |
| Jackie Stafford, San Saba-395# Hereford hef. | at \$62.50 |
| Steve King, Brady, 555# B W/F steer | at \$64.25 |
| and 485# B W/F heifer | at \$61.00 |
| J.C. Oswald, San Saba, 320# B W/F steer | at \$78.00 |
| Kenneth Kuykendall, Cherokee, 1,110# Brangus cow pregnancy tested | at \$45.25 |
| Ross Family, Burnet, 5 Brangus steers 560# | at \$62.75 |
| and 2 Brangus steers 427# | at \$73.00 |
| Yancy Bros., Lampasas, 4 B W/F heifers 356# | at \$68.50 |
| B.W. Brown, Lometa, 3 Hereford str. 738# | at \$55.60 |
| and 2 B W/F steers 687# | at \$57.90 |
| Bert Weatherby, San Saba, 3 BWF str. 375# | at \$80.00 |
| Marlin Porter, Lampasas, 345# Herford steer | at \$81.00 |

Buyer attendance was excellent and bidding very active. All classes of cattle were from \$1.00 to \$3.00 higher with choice steers and heifers weighing from 375# to 450# - \$2.00 to \$4.00 higher.

REMEMBER, OUR SALE STARTS AT 12:00 NOON ON FRIDAY

Booster Club Report

By Ben Welch

The Goldthwaite Athletic Booster Club meets each Monday evening during football season, and periodically during the rest of the year.

The next meeting will be Monday, November 6, 7:00 p.m. at the High School (room across from the office).

The purpose of the Booster Club is to promote interest in and support for athletic events of the Goldthwaite schools.

A special purpose this football season is to communicate the fact that our teams need an extra feeling of support from classmates, parents, and other Goldthwaite citizens when chips are down. These are our kids struggling out there. They need our support and

encouragement. They are doing their best. Let's back them all the way!

Concrete ways of supporting our team are: (1) attending the pep rally at the High School Gym on Friday after noon at 1:00 p.m. (2) attending the game and yelling encouragement to the players, (3) button-holing players and coaches when we see them to offer encouragement and support, and (4)

vowing to stand by our coaches and team even when they are losing. Ask yourself: What could I do if I were in their shoes? List these things and then counter them with a realization that many things we could not change because of the size of our players, their lack of experience, and the circumstances surrounding this year's football season.

See you at the Pep Rally, Friday at 1:00 p.m., at the game in DeLeon at 7:30 p.m., and at the Booster Club meeting at 7:00 p.m. on Monday.

The personnel manager, checking the job references of an applicant, asked the man's former employer if he was a steady worker.

"Steady?" came the reply.

"Why, he was practically motionless!"



VOTE YES
NOVEMBER 7TH

TAX RELIEF
AMENDMENT

SPONSORED BY
Mills County Chapter

INDEPENDENT CATTLEMEN'S ASSOCIATION OF TEXAS, INC.

MILLER BUILDING, 400 ANDERSON AVE., AUSTIN, TEXAS 78702 (512) 330-1321

Did You Know? KBAL Radio Is

Goldthwaite's Radio Station

Beginning Monday Sept. 4th From 11:00 A. M. — 12:00 Noon Is The Goldthwaite Hour On KBAL, Monday Thru Friday. Please Contact Us For Any Public Announcements You Wish Broadcasted.

Church News

Goldthwaite School News

Hospital Report Sponsored By Hudson Drug

Soil Conservation Report

Mills County Senior Citizens Report

Goldthwaite School Menus

Senior Citizen Menus

County Agents Reports

4-H News

Birthdays

Plus A Mills County Trading Post For Anything To Buy Or Sell. Just Call KBAL 372-5131 To Air Your Items.

Heritage Happenings



The adult Bible Class from the First Baptist Church sponsored our birthday party this month. They entertained and served delicious cookies and punch. Those enjoying birthdays were Jack Burns, Liza Mankin, Lawson Farmer, Bess Hutchings, Jessie Geeslin, Albert Waddill, Nora Mitchell, James Brown, Lee Long, Julia Atnip, Archie Caraway, Helen Sawyer and Frank Spinks.

We would like to acknowledge three new volunteers who are helping to make our home a happier place. Oleta Collier is conducting a program that will include a variety of entertainment. Monnie Conradt is conducting Reality Orientation classes and Paula Kelso is visiting a number of residents and will help in

conducting Story hour and possibly others. To these people and all the others who have been giving their time and talents all these years we say again, Thank You. Without you we couldn't have the happiness that we now enjoy.

We had a good crowd out Friday afternoon for singing. In fact, the whole month has been great and we appreciate each one of you for what you have done for us.

We want to welcome Dewey Gerald, Mr. and Mrs. Guy Rudd, and Mrs. Essie Duncan to our home.

Thanks to Susie Stewart of Mullin for our Halloween witch. We have received much pleasure from Susie's efforts, and we are looking forward to seeing what she has in store for us next month. We know it will be great.

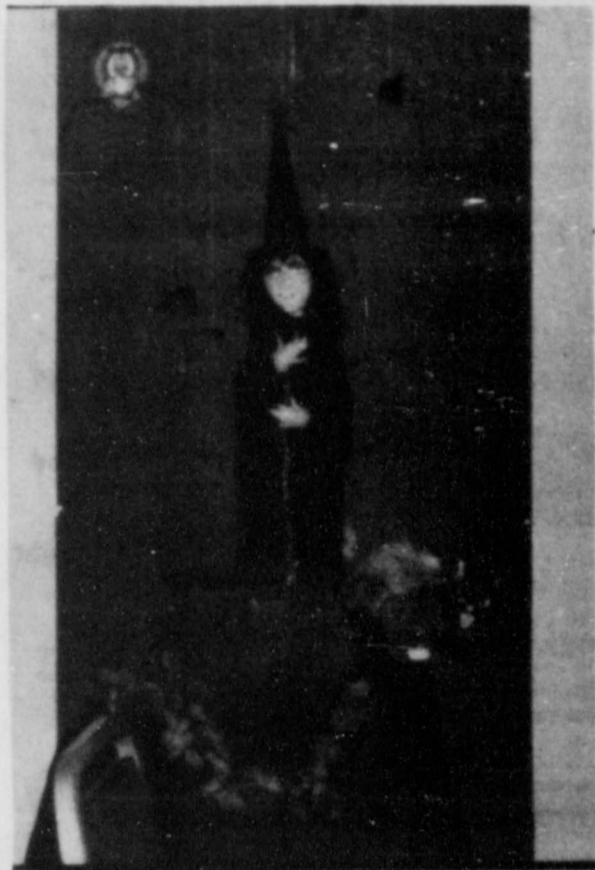

AUSTIN—The State Coordinating Board for Colleges and Universities says Texas institutions of higher education must slow their expansion and emphasize quality.

In a 142-page report, the board said no more new public colleges or universities should be established, and that some existing programs are due a critical look.

"Substantial support will have to be maintained and perhaps even increased for colleges and universities already in operation . . . if high quality is to be sustained . . ." the report stated.

The study concluded: Enrollment increased less than one per cent in both public and private institutions last year and will increase only 16.9 per cent in the next 10 years.

Student expenses at public colleges increased from \$1,972 five years ago to \$2,829 today.

State funds going to higher education increased 354 per cent—from \$676 million to \$2.8 billion in a decade.

The board further recommended that the Permanent University Fund and the state property tax should be used for renovating and reconstructing buildings. The funds are now available for new construction only. The University of Texas at Austin and Texas A&M University at College Station

are now sole beneficiaries from the PUF. Seventeen state colleges benefit from the ad valorem tax.

Save \$48

The tax relief constitutional amendment on the November 7 ballot would save the average homeowner about \$48 a year in property taxes, according to Texas Research League.

The League estimated savings would vary from \$10 to \$75 annually, because of the exemption on the first \$5,000 of homestead values

from school taxes. According to the League, 15 per cent of homes would be exempted from paying any school tax, and in 50 districts 90 per cent of homes would be exempt.

Net result: a \$104 million reduction in school taxes.

The legislature also allowed the legislature to provide an additional \$10,000 exemption to disabled homeowners and those over 65, which amounts to another \$16 million a year reduction. And new tax breaks for agricultural land would cost 589 districts about \$48 million while 353 would gain \$15 million a year.

Grant Offered

Texas Air Control Board was offered a \$2 million federal grant to work up a new state plan to control pollution.

The grant would come from the Environmental Protection Agency and amounts to nearly a quarter of the total board budget. It is linked this year to the required "state implementation plan," which must be developed by January 1, and a transportation control program.

An auto inspection-maintenance program is required for areas which cannot meet federal ozone standards by 1982.

Air Control Board members have grumbled about refusing to accept strings-attached federal aid, but EPA officials predicted the grant again will be accepted.

Courts Speak

A divided Texas Supreme Court upheld its earlier decision supporting the Public Utility Commission's method of determining the telephone and electric rate base.

In another case, the court refused to remove a Houston law firm from a suit by Howard Hughes relatives against the Hughes Medical Institute's claim to be the only heir of the late industrialist.

Appeals directed the state to pay cities of San Antonio and Floresville \$611,000 in back taxes paid under protest to the Public Utility Commission.

Court of Criminal Appeals held possession of the antibiotic tetracycline is not an offense.

The same court also affirmed two convictions in an alleged murder-for-hire case in Houston.

The Supreme Court stuck with its earlier finding which denied a fired Southwestern Bell Telephone Company executive damages against the company.

The high court set a November 29 hearing on a Matagorda County woman's suit to force Comptroller Bob Bullock to issue a \$82,597 check to pay a judgement against the state in an auto accident.

New Appointments

Gov. Dolph Briscoe named A. Sam Waldrop of Abilene

to succeed Charles E. Simons of Dallas on the State Highway and Public Transportation Commission.

Briscoe also appointed W. O. Bankston of Dallas to the Texas Water Development Board and Zack Thomason Burkett Jr. of Graham to the Texas Industrial Commission.

Another major recent appointment was that of Judge J. W. Summers of Rusk as Chief Justice of the 12th Court of Civil Appeals.

Short Snorts

A 12 per cent decline in new Texas manufacturing plants was reported for the first nine months this year, compared with 1977.

Applications for permits to drill oil and gas tests in Texas totalled 15,779 during the first nine and a half months of 1978. The 1977 figure for the same period was 18,675.

Texas Parks and Wildlife Commission adopted the

first bag, possession and minimum size limits imposed on taking of spotted seatrout by sports fishermen. Daily bag limit is 20, possession limit 40 and minimum size 12 inches.

Jerry L. Zucker of Pinehurst is new general counsel for the State Bar of Texas.

Ten applications for per-

mits to sell \$17.3 million in securities were filed with the State Securities Board last week.

Texas Ranger Sgt. Jack Dean of Waco has been promoted to captain and made commander of Ranger Company D in San Antonio.

Coby Tyson Wins Contest — Only Close Guess —

Coby Tyson won the \$25.00 prize in the Eagle Football Contest this week with a guess five points off the mark. Coby guessed Dublin 49 - Eagles 14, while the actual score was Dublin 46 - Goldthwaite 16. There

were five entries tied for second place with a ten point differential.

The Eagles will travel to DeLeon Friday night. Entries for the contest must be turned into the Eagle Office by 5:00 p.m. Friday.



GHS Cheerleaders

Tina Studer, Melanie others, Sunny Sims, Vaughan, Cindy Berry, Ruth Roberta Doak, Mascot Ann Johnson, Beverly Ca-

Goldthwaite

FIRST METHODIST CHURCH
Rev. Ben T. Welch, Pastor

Church School, 9:45 a.m.
Morning Worship, 10:50 a.m.
Evening Services, 5:30 a.m.
Youth Fellowship, 6:30 p.m.
U.M.W., 2nd Mon., 7:30 p.m.
Men's Meeting, 3rd Thursday of each month, 7:00 p.m.

FIRST BAPTIST CHURCH
Doug Holtzclaw, Pastor

Sunday School, 9:45 a.m.
Morning Worship, 11:00 a.m.
Training Union, 6:00 p.m.
Evening Worship, 7:00 p.m.
Wednesday Prayer Meeting and Bible Study, 7:30 p.m.

ST. PETER'S CATHOLIC CHURCH
Fr. Charles Davis, Pastor

ST. MARYS CATHOLIC CHURCH
504 West Wallace Street
San Saba, Texas, Ph. 372-3679
Sunday Mass, 9:45 a.m.
Wednesday Night, 7:00 p.m.
Saturday Night, 7:00 p.m.

CHURCH OF CHRIST
Roland Fry, Minister

Bible Study, 10:00 a.m.
Morning Worship, 10:50 a.m.
Evening Worship, 6:00 p.m.
Wednesday Prayer Meeting

ASSEMBLY OF GOD CHURCH
Rev. Jack Vaughn

107 East Dry
San Saba, Texas 76877

Sunday School, 10:00 a.m.
Morning Worship, 11:00 a.m.
Evening Worship, 6:00 p.m.
Wednesday Night, 7:00 p.m.

PRIMITIVE BAPTIST PHILADELPHIA CHURCH
Elder Elmer Isham of Comanche

Services Every First Sunday each Month and on Saturday preceding the first Sunday.

Long Cove

BAPTIST CHURCH

Sunday School, 10:00 a.m.
Morning Worship, 11:00 a.m.
Evening Worship, 8:00 p.m.

POMPEY MT. (DUREN) CONGREGATIONAL METHODIST CHURCH

Rev. Martin L. Emert, Pastor
Church School Sunday
(Except on Fifth Sunday)

Sunday School, 10:00 a.m., each Sunday

Preaching Services, 11:00 a.m. and 7:00 p.m.
Prayer Meeting, Thurs. Night
Singing each 4th Sat. Night
(Except months of July & August)

Priddy

ZION LUTHERAN CHURCH

Rev. Don Vlasak, Pastor
Sunday School, 9:30 a.m.
Worship Service, 10:30 a.m.

BAPTIST CHURCH

Mike Henson, Pastor
Services Every Sunday

Star

CHURCH OF CHRIST
Bryan Beasley, Pastor

Bible Study, 10:00 a.m.
Morning Worship, 11:00 a.m.
Evening Worship, 7:00 p.m.
Wednesday Prayer Meeting, 8:00 p.m.

BAPTIST CHURCH
Charlie Grossman, Pastor

Sunday School, 10:00 a.m.
Morning Worship, 11:00 a.m.
Evening Worship, 6:30 p.m.

UNITED METHODIST CHURCH
George Matthews, Pastor

Sunday School, 10:00 a.m. (Every Sunday)
Bible Study, 7:00 p.m.
First and Third Sundays each month and Fifth Sundays - 11:00 a.m. Worship Children & Pastor - 3:30 p.m. every Friday between Sept. 1 and May 31.
Business Meeting, 8:30 p.m. Friday of the first full week of each month.

Mt. Olive

PRIMITIVE BAPTIST CHURCH

Elder James C. Robertson
Route 2, Box 633
Abilene, Texas

Services each 3rd Sunday at 11:00 a.m. and each Saturday preceding, at 8:00 p.m.

Mullin

BAPTIST CHURCH
Joe Riggsby, Pastor

Sunday School, 9:45 a.m.
Morning Worship, 10:50 a.m.
Bible Study, 6:00 p.m.
Evening Worship, 7:00 p.m.
Wednesday Prayer Meeting, 8:00 p.m.

CHURCH OF CHRIST
Dayton House, Minister

Bible Study, 10:00 a.m.
Morning Worship, 11:00 a.m.
Evening Worship, 7:00 p.m.

MULLIN METHODIST CHURCH
Rev. Ernest Roper, Pastor

Morning Worship, 9:30 a.m.
Sunday School, 10:30 a.m.

Center City

UNITED METHODIST CHURCH
George Matthews, Pastor

Sunday School, 9:30 a.m. (Every Sunday)
First & Third Sundays of each month and Fifth Sundays, Worship at 10:15 a.m. Business Meeting, 8:30 p.m. Tuesday of the first full week of each month.

BAPTIST CHURCH
Harvey Patterson, Pastor

Services Every Sunday
Morning Worship, 11:00 a.m.
Evening Worship, 7:00 p.m.
Wednesday Prayer Meeting, 7:00 p.m.

Scallorn

BAPTIST CHURCH

Sunday School, 10:00 a.m.
Morning Worship, 11:00 a.m.

Big Valley

BAPTIST CHURCH
Larry Holden, Pastor

Sunday School, 10:00 a.m.
Morning Worship, 11:00 a.m.
Evening Worship, 7:00 p.m.



"God's work must truly be our own"

Put your faith to work today

This series of ads is published under the Auspices of the Mills

County Ministers' Association and is sponsored by the following:

Yarborough's

Some n Savings & Loan

Central Texas Telephone Co-Op

Goldthwaite Eagle

Heritage Home

Horton's Wagon Wheel

City of Goldthwaite Utilities

Hillview Manor

Geeslin Gas Co.

Wilkins Funeral Home

Woody Pharmacy

Childress Clinic

Mills County State Bank

City Cleaners — Sears

Patty's of Texas