The Goldthwaite Eagle

Established in 1894

And The Mullin Enterprise

Volume 84 — Number 6

Goldthwaite, Mills County, Texas 76844

Thursday, May 12, 1977

The Way It Was
In Mills County

Dr. M.A. Childress And His Hospital

"A Dream Comes True"

By Hartal L. Blackwell

In 1948, Dr. M.A. Childress came to Goldthwaite and settled as a young physician in this small farming and ranching town hoping to establish a practice.

He finished pre-medical work at Oklahoma University and received a B.A. Degree. He received an M.D. Degree at the University of Oklahoma in June of 1945 and spent twenty months on a rotating internship at University Hospitals in Oklahoma City. He had also received two years of military service at the Veterans Administration Hospital at Waco, Texas.

Dr. Childress could have chosen a large town where doctors are not called out in the dead of night to visit patients when calls are at times unnecessary - or where patients are never personal friends. A larger town would have had the advantages of better schools for his children, golf courses, a chance for advancement in a large hospital and more time for himself. But he chose Goldthwaite—where the school is small, everyone knows each other, and where a doctor was desperately needed.

He set up a little office in the building adjoining the postoffice to the north and practiced there for several years.

But Dr. Childress began to have 'a dream' - a vision of a hospital for the town of Goldthwaite and Mills County. He worked at so much disadvantage with no laboratory, no surgeon, such little space to treat patients and the inconvenience of having to send every patient that needed hospitalization out of town for treatment, that the dream increased as his practice increased.

Temple urged him to join the staff there, but he preferred his life in Mills County.

In the late 1950's, Dr. Childress began to see a possibility of the dream coming true. Finally, in 1959, he purchased a lot on the corner of Parker and Second Streets and construction was started for the first little Childress Clinic and hospital —one of the greatest advancements Goldthwaite was to see.

The new clinic and hospital had six rooms along with consultation rooms and clinical and hospital facilities, a spacious lobby with offices for two doctors. Dr. Childress foresaw a need for another doctor in the near future as the hospital grew.

And the hospital did grow. In 1961, he announced plans were underway for more rooms and facilities to be added. A new wing was constructed with ten additional rooms. With the addition of the new rooms, the capacity of the hospital was twenty-two patients, with twenty-six in case of emergency.

People of the community were counting their blessings at having such excellent medical care and a beautiful new hospital in their own town. No longer did they have to go miles to reach a hospital in case of emergencies.

Dr. C.S. Cruzcosa joined Dr. Childress in 1963 and bought one-half interest in the hospital. And the hospital continued to grow. Another wing was added and the capacity of the hospital grew to thirty-two patients.

All the rooms on the new wing had private baths, and a new operating room and obstetrical room were added. A large basement for housing cooling and heating units and storage was constructed.

surgery and remained with the hospital until 1968, when Dr. Childress bought the one-half interest of Dr. Cruzcosa and was once again the sole owner of the hospital and clinic.

The hospital did not grow without reason. The building now operates as a complete hospital with laboratory, X-ray department, several rooms equipped with heart monitoring machines, and a staff of well-trained nurses.

Dr. Douglas M. Dennis, general surgeon, became associated with the hospital and clinic in 1972.

For several years the Childress Hospital offered LVN nurses training courses and six classes were graduated.

Coronary care is outstanding and well above average for small town hospitals. Routine classes are held regularly to keep the nurses aware of new developments in coronary care.

The hospital is now branching out into a new field of fetal monitoring.

"In service" classes are held monthly for training of nurses. Medical students came to Childress Hospital the past two summers to spend several weeks observing a small town hospital in action.

When we compare the advancement of the medical services of today with the little one-room doctor's office

(See DOCTORS, Page 10)

Hance Carter Hotel

The family of Rev. D.I. Haralson, Baptist minister, taken in front of the old Hance Carter Hotel in Center City about 1889.

Rev. Haralson stands on the right of the picture with long beard, his wife to his left and a daughter, Bona Haralson Wheeler, to his right.

His only son sits on horse and the man to extreme right of picture was a traveling medicine man.

Others are Rev. Haralson's other daughters and grandchildren.

(Photo - compliments of Brian Oglesby)

Public Hearing Approval Given To Redistricting Plan

The public hearing concerning the re-districting plan was held immediately following the regular Commissioners Court meeting Monday. The plan was approved by the group attending the meeting.

Approximately 30 persons were in attendance. County Judge Herbert Faulkner presented the new boundaries, which were determined by road mileage and population percentage as accurately as could be possible under the new plan.

Judge Faulkner said "The need for re-districting came about as the result of Mills County being one of the few counties still holding County Commissioner elections by the at-large method. Article V, Sec. 18, of the Federal Regulations states that county elections must be held on a one man-one vote basis.

Changes in population will be refigured in July or August of each year, if necessary.

COMMISSIONERS MEETING

In regular Commissioners Court meeting on Monday, Commissioner William G. Crawford made the motion that Sheriff H.G. Brooks be given authority to fill the vacant deputy Sheriff position at a salary of $600 per month. Motion was seconded by Lewis Watson.

The Court received a bid from W.P. and Darrell Yeager for $1140 for the completion of the retaining wall and flower bed on the southwest side of the courthouse.

Bond for newly named Justice of the Peace, Anna Lou Schlee, was approved. She is the Justice of the Peace for Precinct 6, Priddy.

The Court authorized the installation of a crystal on the frequency of Mills County to be installed in the radio of William V. Ray, who is with the Alcoholic Beverage Commission of Brownwood.

Burthel B. Roberts, Commissioner of Precinct 1, was absent from the meeting due to illness which confined him to the local hospital.

GISD Trustees Meet

Summer Work Program, Uniforms Purchased

The Board of Trustees of the Goldthwaite Ind. School District authorized a myriad of summer repair jobs to be done this year—Replacing trim, painting, plumbing repair, heating systems maintenance and other routine maintenance items will be taken care of this year.

The Trustees authorized $3,697 for the purchase of 50 band uniforms.

The Board unanimously set the policy on athletic lettering on tennis and track—Track letters will be given to boys or girls who received 1 point, or more, at the District Meet. Tennis letters go to boys or girls who finish in the top three at the District Tournament. Both track and tennis policies were made retroactive.

Bus driver pay was discussed and set at $1.00 per hour for athletic trips and $1.50 per hour for non-athletic bus trips.

Supt. Gilbert Davis advised the board that the position of Special Education teachers aide is open for the next year, and that applications are now being accepted. Salary is $6,000 per year and there are no college credit requirements.

In other matters, the Board accepted the bid of Kirbo Office Machines, of Mullin, for the care and maintenence of the school's typewriters and adding machines.

The Seniro Trip to San Antonio and Medina was approved by the trustees. In accordance with school policy, it will be a one-day trip with no overnight stay.

Supt. Davis informed the Board that on Saturday night, May 7, the seat covers of the High School Principal's car were cut and his radio antenna broken while he was on duty at the high school prom. The board unanimously approved the repair of the damages at no cost to the Principal, Bill Michael, and that the persons responsible would be expelled.

Center City To Receive Official Texas Marker

The Mills County Historical Commission announces that Center City is to be marked a prominent pioneer community of the early Texas frontier with an official Texas State marker on Sunday, May 29, at 2 P.M.

A didication program will be presented under the old liveoak tree that stands in the center of the early day square. The tree was once thought to be the center of Texas, and is known as "The Center Oak".

All persons from Center City and those interested in the community are invited to attend.

A reception, an old picture display and a general get together to talk over old times will follow the marker ceremony, at the Methodist Fellowship Hall.

Anyone with old family pictures, who lived in Center City, or with pictures depicting history of Center City, are urged to bring them prepared for display.

People from Center City are asked to inform relatives and friends of the coming event, as many addresses are not available to the Historical Commission.

Senior Citizens Recognition

The Mills County Outstanding Senior Citizens were honored at a Recognition Service and Reception on Wednesday, May 11, at the First Baptist Church. Howard Campbell served as master of ceremonies.

The recognition was sponsored by the Mills County Committee on Aging, a subcommittee of the Extension Service. Those honored and their nominating organization were as follows:

Mr. Hardy Collier - Star Methodist Church

Clara Kimbell - Goldthwaite Senior Center.

Mr. Vee G. Dunlap - Mullin Senior Center.

Mr. H.J. Leonhard - Wesley Workers Sunday School class, United Methodist Church.

Mr. and Mrs. Carl Nieman -Priddy Senior Center.

Bryan Oglesby - Goldthwaite Senior Center.

Mamie Palmer - Tuesday Study Club.

Callie Pyburn - Mullin Senior Center.

Mr. and Mrs. Fred Reynolds - Self Culture Club.

Mr. and Mrs. C.S. Smith - Goldthwaite HD Club.

See Page 8, which is sponsored, by Mills County State Bank, for pictures and brief resume of each of above

1937 Center City Team

Center City's 1937 Basketball team is pictured above.

Front row, left to right, Gerald Head, Deward Atchison, Jimmy Lucas.

Back row, left to right, R.L. Atchison, Donald Wright, Carl Casbeer and Lendon Head.

Pesticide Program May 17

Danny Long, County Agent

A second Pesticide Applicator Training program will be conducted for producers in Mills County, on May 17, 1977.

The meeting will be held in Priddy High School Gym, beginning at 7:30 P.M.

We encourage anyone who has not yet completed a training program to attend.

Most producers are aware of the new laws which will take effect in October, 1977. Only one training program need be attended for certification.

Lone Star Gas Meets With Goldthwaite City Council

The regular meeting of the Goldthwaite City Council was called to order at 7:00 p.m., on May 5, 1977. All Council members were present with City Manager Allen, Secretary Taylor, Mrs. M.A. Campbell, Darrell Johnson of Rady Associates, Stephen Frederick of Lone Star Gas Co., Mr. Bunk Fuller, and James Knight.

Minutes of the April Council meeting were read and approved.

Mr. Frederick explained that when the City adopted the last rate increase, a single rate was approved rather than a dual rate. Alderman Graves Commented that the company may not have considered the dual rate an incentive for prompt payment but customers surely felt it was. Mayor Harper thanked Mr. Frederick for attending the meeting.

Paid bills and operations report for April were reviewed and approved.

Mrs. M.A. (Kay) Campbell explained to the Council the request of the Museum Corporation for Federal Revenue Funds.

Mrs. Campbell noted that the Museum hopes to move into the permanent quarters by May 28, and funds are needed to make final repairs on the building and furnishings. Mayor Harper thanked Mrs. Campbell for sharing this request.

Mr. Darrell Johnson from Rady Assoc., an engineering firm, explored alternatives of remedy for the current sewer system problems: namely, an overflow of raw sewage from the lines during recent heavy rainfall. Mr. Johnson stated his analysis of the Federal Funding for Sewer Plant projects did not seem favorable to Goldthwaite. Three alternate systems were discussed as follows: 1) Imhoff Tank at an estimated cost of $443,000 plus land, 2) Package System at an initial cost of $375,000, but expensive operations cost, 3) Oxidation System, costing about $527,000. This will be an item for continued consideration of the Council.

At 8:45 p.m. Mayor Harper declared the public hearing open regarding the City's 1977-78 budget, including Federal Revenue Sharing Fund budget.

There was no request to speak to the Council at this time. City Manager Allen reviewed the preliminary City budget with the Council. He also reported an increase of $405 Revenue Sharing funds could be expected.

Alderman Graves moved that $1,000 be allocated to the Museum Corporation from Federal Revenue Sharing Funds for 1977-78. Alderman Wright seconded the motion with the following vote: Ayes- Graves, Wright; No- None; Abstain -Childress, Bridges (conflict of interest), Long (conflict of interest). The motion was declared passed.

The balance of Rev. Sharing funds was allocated to the Library ($500) and street paving ($10,425). Upon motion of Alderman Long, the Revenue Sharing Budget was adopted.

Mayor Harper presented his nominations to city committees for 1977-78, unanimously accepted, as follows: (first named is chairman)

Cemetery: Robert Steen, Lee Roy Stacy, Loy Long, Guy Rudd, Burthel Roberts and Dale Allen.

Park & Pool: Warren Duren, Harold Yarborough, Lewis Hudson, Houston Duren, Charles Conradt, Lee Roy Stacy and Ed Thornton.

Council Finance: Frank Bridges and Loy Long.

Council Safety: Charles Childress and Felton Wright.

Council Street: Loy Long, and Frank Bridges.

Council Utilities: Tom C. Graves and Charles Childress.

Sanitation: Felton Wright and Tom C. Graves.

Citizens should contact Committee Chairman as questions arise regarding problems in the City. These chairmen are knowledgeable and informed community leaders.

The Council unanimously rejected the proposal of Mr. Bunk Fuller to utilize Federal Sharing Funds to pave a specific portion of street because such action would conflict with the city's paving policy for cost-share and owner petitions.

City Manager Allen presented the following proposed paving policy as discussed at the last meeting: All paving will be paid for at rate stated in agreement. That all pavement shall connect to existing pavement. Each request shall be presented to City Council for consideration if not connected to existing pavement. Any pavement done by contractor on city streets or alleys shall have approval of City Council and city will install base and pass on paving before city will accept upkeep. The policy was unanimously adopted.

The Council discussed its policy for penalty for late payment on utility bills. It was agreed that the penalty would be dropped and cut-off policy more strictly enforced with re-connect charge increased to $20, after all unpaid charges are paid.

The Council reviewed a proposed Ordinance which stated the Council had examined and found safe for human habitation the Geeslin building which had been condemned as unsafe after a wall collapsed. The Council stated a construction contractor should examine the repairs or document should be reworded to exempt Council from liability.

Life Saving lessons will begin May 21 at 1 p.m. for all qualified swimmers.

Councilman Graves suggested letters of encouragement be sent to local law enforcement officers regarding the Council's concern for safe driving and minor age drivers.

After discussion, the Council voted that any train passing through the city cannot exceed 10 MPH speed after June 15 until this action

(See COUNCIL, Page 10)

CLIP & SAVE $3.24 WITH THESE VALUABLE COUPONS

SAVE Coupon
GANDYS
Ice Cream
save 60¢
½ GAL ROUND CTN **69¢** WITH THIS COUPON
GOOD ONLY JRB GOLDTHWAITE
COUPON EXPIRES MAY 18, 1977

SAVE Coupon
JRB
Bread
save 29¢ limit one per family **3/$1** with coupon
GOOD ONLY JRB GOLDTHWAITE
COUPON EXPIRES MAY 18, 1977

SAVE Coupon
Armour Star
Lunchmeat
pickle loaf, bologna, or beef bologna
save $1.79 limit one per family 6 oz **4/$1** with coupon
GOOD ONLY JRB GOLDTHWAITE
COUPON EXPIRES MAY 18, 1977

SAVE Coupon
COKES QT
PLUS DEPOSIT
save 56¢ limit one per family **4/$1** with coupon
GOOD ONLY JRB GOLDTHWAITE
COUPON EXPIRES MAY 18, 1977

FLOUR LIMIT 1 GOLD MEDAL 5# BAG **59¢**
SUGAR JRB PURE CANE 5# BAG LIMIT 1 **79¢**
DETERGENT TIDE GT SIZE LIMIT 1 **99¢**

KRAFT RED PLUM **PRESERVES** 18 OZ JAR **59¢**
TEA BAGS PARADE FAMILY QT SIZE **59¢**
FACIAL TISSUE KLEENEX 280 CT BOX **69¢**
TOLIET TISSUE KLEENEX BOTIQUE 4 ROLL PKG **79¢**
PARADE FRNECH STYLE OR CUT **BEANS** 303 CAN **4/$1**
PARADE GOLDEN WHOLE KERNEL OR CREAM STYLE **CORN** 303 CAN **4/$1**
PEAS PARADE GARDEN SWEET 303 CAN **3/$1**
VAN CAMP WHITE OR GOLD **HOMINY** 300 CAN **6/$1**
SAUERKRAUT PARADE 303 CAN **4/$1**
CRACKERS KEEBLE TOWN HOUSE 1 LB BOX **89¢**
FOOD PARADE DOG OR CAT 300 CAN **7/$1**
COOKIES NABISCO CHIPS AHOY OR CHOC CHIP COCONUT 14½ OZ **89¢**

Prices good Thurs., May 12 thru Wed., May 18, 1977

JRB SUPERMARKETS
BROWNWOOD, COLEMAN, CROSS PLAINS, ABILENE, RANGER, EASTLAND, CISCO, DE LEON, BRADY, WICHITA FALLS, STAMFORD, LLANO, HAMLIN, SPRINGTOWN, NEWARK, BRIDGEPORT, ALBANY, HASKELL, GOLDTHWAITE AND DUBLIN

CLING FREE SHEETS **FABRIC SOFTENER** 54 CT BOX $2.59
BROWNIE MIX PARADE 16 OZ BOX 59¢
KRAFT JET PUFFED **MARSHMALLOWS** 10 OZ PKG 43¢
KRAFT JET PUFFED **MARSHMALLOWS** 16 OZ PKG 63¢
KRAFT ITALIAN **SALAD DRESSING** 8 OZ BTL 63¢
1000 ISLAND **SALAD DRESSING** 16 OZ $1.07
KRAFT **MAYONAISE** 32 OZ JAR $1.45
GOLD MEDAL **FLOUR** 25 LB BAG $3.98

Dairy & Frozen Foods

PARKAY WHIPPED **MARGARINE** 2 8 OZ TUBS **59¢**
MERICO TEXAS STYLE **BISCUITS** 12 OZ CAN **6/$1**
PARKAY DIET **MARGARINE** 2 8 OZ TUBS 65¢
MERICO **CINNAMON ROLLS** 9 OZ CAN 39¢
PARKAY MIRACLE WHIPPED **MARGARINE** 1 LB BOWL 69¢
BUTTERMILK JRB ½ GAL CTN 69¢
LYDEN FARM CRINKLE CUT **POTATOES** 2 LB BAG **39¢**
TROPHY **STRAWBERRIES** 10 OZ CTN **3/$1**
MORTON CREAM **PIES** 14 OZ PKG 69¢

Produce

LETTUCE LARGE HEADS EACH **29¢**
LARGE SIZE **AVOCADOS** **4/$1**
CALIFORNIA SEEDLESS **ORANGES** 4 LBS $1
YELLOW NEW CROP **ONIONS** 4 LBS $1
TEXAS RUBY RED **GRAPEFRUIT** 4 LBS $1
CELLO **CARROTS** 2 PKGS 49¢

Health & Beauty

SECRET ANTI PERSPIRANT **DEODORANT** 8 OZ **$1.39**
CLOSE UP **TOOTHPASTE** 4.6 OZ 79¢
VASELINE INTENSIVE CARE **LOTION** 6 OZ 89¢
PETROLEUM JELLY **VASELINE** 3 3 4 OZ 2/$1

MEAT

PICNIC FARMLAND WHOLE ONLY LB **59¢**
FAMILY PACK **GROUND BEEF** LB **69¢**
FARMLAND SLICED **PICNIC** LB 65¢
USDA INSP. HVY BEEF BLADE CUT **CHUCH ROAST** LB 69¢
USDA INSP. HVY BEEF 7 BONE CUT **CHUCK ROAST** LB 79¢
USDA INSP. HVY BEEF **ARM ROAST** LB 89¢
USDA INSP. HVY BEEF ARM ROUND BONE CUT **SWISS STEAK** LB $1.09
USDA INSP. HVY BEEF 7 BONE CUT **FAMILY STEAK** LB 99¢
USDA INSP. HVY BEEF **CLUB STEAK** LB $1.39
BONELESS LEAN **STEW MEAT** LB $1.09
FINE FOR STEW OR TO BARBEQUE **SHORT RIBS** LB 59¢
FARMLAND SLICED SLAB **BACON** LB $1.19
ARMOUR SWANEE ENDS AND PIECES **BACON** 3 LB $1.59
LEAN **Ground Beef** LB 99¢
FARMLAND **LINK SAUSAGE** 12 OZ PKG 79¢
ARMOUR CAMPFIRE **HOT LINKS** LB 99¢
ARMOUR MUNCHEUR OR TEXAS **CERVELAT** LB $1.09
DECKER JUMBO **FRANKS** 1 LB EA. $1.09
DECKER BULK VALVE **FRANKS** LB 99¢
SMALL DECKER RANCH STYLE QUARTERS **HAMS** LB $2.29
DECKER JUMBO MARKET SLICED **BOLOGNA** LB 89¢
ARMOUR SOFT PACK **BOLOGNA** 12 OZ EA 89¢
OSCAR MAYER **LUNCHEON MEATS** 8 OZ PKG EA 89¢
TENDA MADE HEAT AND EAT **STEAKS or FINGERS** LB 99¢
WHOLE ONLY-FROZEN **CATFISH** LB $1.29
KRAFT **VELVEETA** 2 LB BOX EA $1.99

The Goldthwaite Eagle
AND THE MULLIN ENTERPRISE

Published Every Thursday at Goldthwaite, Mills County, Texas

P. O. Box 249, Goldthwaite, Texas 76844
Phone (915) 648-2244

G. Frank Bridges . . . . Editor and Publisher

AN INDEPENDENT NEWSPAPER

TEXAS PRESS ASSOCIATION MEMBER 1977

SUBSCRIPTION RATES —

Mills & adjoining counties, 1 year	$6.00	.30	$6.30
Elsewhere in Texas, 1 year	$7.00	.35	$7.35
Outside Texas, 1 year	$8.00	.00	$8.00
Single Copy	.15	.01	.16

Subscriptions Discontinued Upon Expiration Entered as second-class matter at the Post Office in Goldthwaite, Texas, under the Act of Congress of March 3, 1879.

The Mills Minister

Rev. Gene H. Talbot

This past week, May 1-8, was Christian Home Week.

Let us look at the past week and see if we made the most of it. First, we must ask ourselves; Was our home truly a Christian Home this week?

There are many ways in which we can help our homes to be Christian homes. First, as parents, we must take time to listen to our children. Our children also need to hear us express our love to them.

Husbands and wives need to hear how much they love and mean to each other. We also need to thank God daily for all the blessings He has given us.

Another great need for each of us is to daily read the Bible and listen to what God wants to say to us.

Christian fellowship and training are essential in making our homes Christian homes.

A woman remarked to me this past week that she did not send her children to church for training as they were growing up—she went with them.

Christian homes do not usually happen along. They are grown. As your children grow physically, they need to grow spiritually.

I see many of the youth of Mills County leading out in the spiritual growth of their families. This is great to see them growing spiritually, but the parents should be the ones leading out to reach their children.

Parents, if you want to see your home be more than just a good home, bring your children to your church and worship with them. Then let your children see you looking for daily guidance in the scriptures.

Let every member of the family know they are loved and needed.

Let us try to make each and every week of the year 'Christian Home Week' in our homes.

PERSONAL —

Mrs. Ethel Roody from Albuquerque, N.M. & Mrs. Estelle Vickers from Clovis, N.M., twin daughters of the late Mr. and Mrs. Rossi Gardner, visited their aunt Mrs. Clara Jarrett Kimbell and cousins, Ula Heatherly, Clemmie Montgomery and R.T. Ratliff.

They also visited with Mrs. Lydia Walton who was their first school teacher at Neighbors Creek School.

Phyllis Kimbell and her friend Jeanie Bouchez, from Dallas, were Mother's Day visitors in the home of Mrs. Clara Kimbell.

PERSONAL

Guests with Mrs. D.W. Shaw for Mother's Day were her daughter and son-in-law, Mr. and Mrs. C.D. Griffin of Rising Star; her grandson, Bill Gholson and her great granddaughters, Marilyn and Shawna of Odessa.

That's why we pay interest on all our savings accounts from the day you bring your money in till the day you take it out. It's the best interest policy around.

So save with us, where your interest is paid no matter when you withdraw your money. Because you deserve it.

Make life richer.

FSLIC

LAMPASAS FEDERAL SAVINGS AND LOAN ASSOCIATION
P. O. Box 949
Lampasas, Texas 76550

Miss Taisha Herring

Miss Taisha Herring Wins Title

Miss Taisha Renee Herring, eight year old daughter of Mr. and Mrs. Tommy Herring of Hobbs, New Mexico, has won the title of "Juvenile Miss Majorette of New Mexico".

A granddaughter of Mr. and Mrs. Leroy Mason, Hobbs, and great granddaughter of the late J.S. Kuykendalls and the G.L. Masons, Miss Herring won the title for the third consecutive year. She was judged on her modeling, strutting and twirling abilities.

This recent event was held at New Mexico State University in Las Cruces.

Taisha's winnings entitle her to represent the State of New Mexico in the Miss Majorette of America Pageant and Twirling Championships to be held July 25 - 30 at the University of Notre Dame.

English's closest kin among foreign languages is Dutch.

R & W
FLOOR COVERING
Carpet
Linoleum - Tile
Upholstery
Furniture
1110 Fisher St.
Ph. 648-3100 Goldthwaite

Extension Highlights

BY JUDY BEAVERS

A pressure canner in safe working order is the key to "get-ready" plans for home canning all vegetables (except tomatoes), says Judy Beavers, County Extension Agent.

A "make sure" checklist for safe working pressure canners appears below.

—Take off removable petcock and safety valves, wash and dry thoroughly. Soak in vinegar to remove any corrosion.

—Use a toothpick or pipe cleaner to clean openings in lid of canner.

—Use fine steel wool and soap to wash bottom part of pressure canner.

—To remove any odors and stains, combine juice of one lemon-or two tablespoons vinegar-with two quarts of water. Process at five pounds pressure for five minutes.

—Grease (using vegetable oil) the closing surfaces of metal-to-metal-sealing pressure canners if lid is difficult to remove or steam escapes.

—Replace gasket if rubber has hardened.

—Check dial guage on pressure canner. Clean weighted guage thoroughly.

—

Accessorizing today's apparel is definitely an art, and fashionable jewelry for spring and summer '77 is the most exciting ever.

A new direction is fabric jewelry, sometimes scented. Silk or cotton cords and strings—plain, braided, or twisted and often with silk flowers, knots or beads added will be worn for daytime or evening.

Fabric jewelry will be seen at the neck, ankle, or wrist - in soft and romantic and bright and bold colors.

Traditional gold will be more popular than ever, especially for daytime wear. Look for gold and white, gold and ivory, and gold with black. Other popular metals include pewter, silver and copper.

Necklaces may be long or wide at the neck with neckbands and chokers particularly great. One new look is a lariat - a narrow rope-like necklace with one or more loops tied and the ends hanging free.

Today's accessory items are an inexpensive way to update a wardrobe - and, at the same time, express the daring, adventurous spirit of their fashion minded wearer.

—

One of the most neglected aspects of health among the elderly is care of the feet. Painful feet may be a contributing cause of backache, headache, fatigue, nervousness, irritability and other related problems.

Fiddlers Contest &
Old Settlers Reunion

GOLDTHWAITE, TEXAS

Sanctioned & Approved By The Texas Old Time Fiddlers Assn.

Prizes In Four Divisions

No Admission *Everyone Invited*

Sponsored by The Goldthwaite Lions Club
Box 309 Goldthwaite, Texas

Mills County Park
Goldthwaite, Texas

SAT., MAY 28, 1977

Jam Session - Friday Night - May 27 *Contest at 10:30 a.n*

Spaces available for Arts & Crafts, Flea Market, Etc.
Concession Stands, Barbeque Lunch, Fish Fry Supper

Mullin Community News —

By Lillian Plummer

Mr. and Mrs. Wilbur Chesser have returned from Iran where he had worked for two years. They came for a visit with Mr. and Mrs. Deward Chesser, and will now be employed at Marshall.

Mrs. Ethel Wilkins visited in the Deward Chesser Home recently.

Mr. Albert Cox is at home after another stay in the Childress Hospital at Goldthwaite.

Mrs. Jewell Baskin spent last Thursday in Brownwood, a guest of Mrs. Charles Day.

Mr. and Mrs. Rex West have sold their home here andthey are moving to Early.

Rex and Connie Tullos, of Waco, brought Mrs. Ruth Tullos home Saturday. They also visited with Connie's mother, Mrs. Cleo Hodges, and Bud.

Mrs. Carter Cox of Tye, her son and wife Mr. and Mrs. Ozell Cox of Pampa, ate lunch with me last Wednesday.

Mr. and Mrs. Kenneth Cowen, Jackie & Sandra Faye, of Carlsbad, N.M., spent a few days with me last week. Mr. Willard Cowen of Rankin, also spent a few days here.

Mr. and Mrs. Jack Cooksey, of Henderson, are spending their vacation at their farm north of Mullin.

Mrs. Sherry Shelton and Mr. Bill Fisher have recently received their degrees from Howard Payne University at Brownwood.

Mr. Aubrey French spent a few days last week with his daughter and her husband, Mr. and Mrs. Melvin Murphy of San Saba.

Mrs. Chris Haglestein of Sanderson spent a while last week with her father, Mr. Dennis Edmondson.

Mr. and Mrs. Jimmie Etheridge, Brad & Randy, of West Columbia, spent the weekend with Mr. and Mrs. Howard Etheridge of the Democrat community. They also visited Gayla's mother, Mrs. Lorene Holland.

The following named were guests of Mr. and Mrs. Frank Spinks recently, Mr. and Mrs. Wilfred Spinks of Austin, and friends Capt. and Mrs. Reginald Pinder from the Bahama Islands; Mr. and Mrs. Freddie Spinks of San Antonio. They all went to Zephyr to visit Mr. and Mrs. T.J. Medart.

Those visiting with Mr. and Mrs. Will Sanders were Mr. and Mrs. Albert Jenke, Mr. and Mrs. Prentiss Sanders, Mr. and Mrs. Sammy Jenke and Jason, all of Austin. Also, Mr. and Mrs. Jack Sanders of Odessa, Mr. and Mrs. Bill Sanders of Star, Mr. and Mrs. Glen Sanders of Mullin. Also, Mr. and Mrs. Roger Sanders and Amy, Mr. and Mrs. Huck Aldridge and Lori, of Mullin. Mrs. Mallie Lou Garren, a niece from San Antonio also visited with the Sanders.

Those visiting with Mrs. Margaret Toliver were Mrs. Ouita Grierson, of Wichita Falls; Mr. and Mrs. Douglas Sedberry, Mrs. Patty Parker, Susan & Jay, of Waco; Mrs. Maria Taylor and Michael of Richardson; Mrs. Nell Garner and sons of Proctor; Mr. and Mrs. Green Buchanan, Brownwood; Mr. and Mrs. Ferguson of Bryan.

Mr. and Mrs. Bob Parker and Donna, of Kermit, visited with Mr. & Mrs. Grady Hancock over the weekend.

"The poorest man in the world is one with nothing but money".

FAST - DEPENDABLE
FILM DEVELOPING
Hudson Drug

for FAST ACTION use the WANT ADS

CLASSIFIED RATES

6c per word including name and address for first insertion and 5c per word for each subsequent insertion. Count initials as one word. Minimum charge is $2.00 per week in advance and $3.00 if billing is required.

Legal notices same as above rates.

Memorial tributes or Resolutions of Respect and all other matter not news will be charged for at regular advertising rates. No charge is made for news of church or other public gatherings where no admission is levied. Where admission is charged or where goods or wares are offered for sale, the regular advertising rates will be applied.

Cards of Thanks, $4.00.

All advertising is cash with order except where accounts have been established.

FARM & RANCH

Land Clearing and Dirt Work—J. C. Partin, Ph. 966-3710, Priddy, Texas.
5-12-tfc

FOR SALE—Registered Polled Hereford Bulls, 13 to 18 months old. Also Registered yearling Rambouillet Rams. Call after 6 P.M. 938-5529, Clayton Egger.
4-28-5tp

FOR ALL your Sheep and Goat Drenching call Jimmy Wigley at 948-3574.
5-5-3tc

HAY HAULING WANTED-Have truck and loader. Also 1971 Ford Mustang for sale. 351C4V in good condition, air and radio. Mike Norwood, call 948-3349.
5-5-tfc

HAY HAULING—Virgil Gilbreath, Phone 948-3840.
5-12-tfc

FOR SALE—Massey Harris Tractor, with tandem and 2-Row Planter, $800.00. Also 1967 Dodge Pickup with camper. Contact Sam Drew. Phone 648-3252.
5-12-2tc

FOR SALE—Rollaway Bed, Call 648-2785 between 2:00 and 4:00 p.m. Mrs. H.B. Curtis.
5-12-1tp

FOR SALE—Weaned rabbits. 2½ inches. Call 948-3348.
5-12-2tc

FOR SALE—Hay baler and mower conditioner. Phone 948-3387.
5-12-2tp

FOR SALE - Angus Bulls, Show Steers and Show Heifers. All ages. For sale at any time. Call 985-3779.
2-24-52tp

FOR SALE

FOR SALE—Cab over camper, sleeps four. Stove, Ice Box, and 30 gal. water tank. Call 948-3574 after 5 p.m.
3-17-tfc

FOR SALE—Two 14 inch slotted chrome Mags. Call or come by after 5:30 p.m. Lee St., 648-3436.
5-12-1tp

FOR SALE—One lake share for sale. Call 648-2471.
5-12-2tc

FOR SALE—Old oak dining table, crowfoot buffet, with original finish; four odd oak chairs, four wrought iron bar stools with naughayde vinyl cushions; iron bedstead (with railings). Must sell before noon Saturday. Can be seen by appointment only. One mile north of Mullin FM 573. Jack Cooksey place. Ph. 985-3669.
5-12-1tc

WANTED—Good used Exer-cycle, contact 648-2407
5-12-1tp

FOR SALE— 1974 Chevy Camero Lt., only 17,000 plus total miles. Perfect condition, will sell below value. A beautiful little car. Call 915/938-5546.
5-12-1tp

INDIAN JEWELRY FOR SALE

Select graduation gifts for boys and girls. Don't forget Father's DAy.

Something for everyone, even baby sets. Featured by Trader Joes, see at

Barnes & McCullough
5-12-1tc

FOR SALE—One Farmall tractor. One 10 inch John Deere Hammermill with belt and four screens. One real good 8-Disc IHC One-Way. One 4-Disc Plow International. Four trailers. Several good electric motors. Switch boxes. V-Pulleys of all sizes. Contact R.A. (Pat) Parker. 904 Lee St., Goldthwaite. Phone 648-2502.
5-12-2tp

FOR RENT

FOR RENT— 2 bedroom trailer house, furnished. M. L. Lindsey, 712 E. Front St. Phone 648-2118.
5-12-tfc

W & W SERVICE
1102 Fisher Street
Goldthwaite, Texas
Specialists in
Plumbing - Heating
Electric Service
Air Conditioning
Home Improvement
Darrell Wilson
915/648-3478
Ervin Wilson
915/648-3452

LUMBER
& BUILDING SUPPLIES

ROOFING	
235 lb. Shingles, per sq.	14.95
Felt	7.55
90 lb. Roll Roofing	7.55
Turbine Vent	15.88
Turbine Vent Base	5.66
CORRUGATED IRON • 26" wide	
8'	3.41
10'	4.26
12'	5.11
14'	6.27
16'	7.16
DOOR UNITS • Complete with all trim	
2'6"x6'8" int.	25.95
2'8"x6'8" int.	26.44
3'0"x6'8" int.	27.33
2'8"x6'8" ext.	37.66
3'0"x6'8" ext.	38.66
PREFORMED COUNTERS • Butcher Block style	
6'	20.66
8'	26.95
10'	33.44

GUTTERINGS	
8' Gutter	2.15
10' Downspout	2.77
End Cap	24c
Slip Connector	35c
PLUMBING	
30 gal. nat. gas Water Heater	83.77
Vanities, from	37.77
Stainless Steel Kitchen Sink	25.88
Tub Enclosure, temp. glass	39.66
Tile or Pattern Wallboard with tempered backing, 4'x8'	8.29
PLYWOOD • 4'x8'	
1/2" CD Sheathing	7.44
1/2" BC Sanded Ext.	10.88
3/4" BC Sanded Ext.	13.95
1/2" Particle Board	3.19
5/8" Particle Board	3.66
LUMBER	
#3 Studs	77c
#2 Studs	1.15
2x4x10' #2 Y.P.	1.59
1x4 #2 Y.P., per lin. ft.	7½c
INSULATION • Sold in full rolls only	
3½", per sq. ft.	10.5c
6", per sq. ft.	18.3c

McCOY'S
Building Supply Center
BROWNWOOD
Hwy. 377 South
643-2638

REAL ESTATE

43 acres on Pompey Creek near Mullin. Highway frontage, new water well, liveoak timber, $525 per acre.

608 acres five miles NE of Goldthwaite, highway frontage, 4 tanks, 2 wells, some deer and turkey, $300 per acre.

24 acres, fifteen miles west of Goldthwaite, on FM 574. Lots of timber and in good deer country. $12,500.

395 acres on the Colorado River in San Saba County, ½ mile river frontage, plenty of deer and turkey, $550 per acre.

2 bedroom rock house on 7.69 acres, fronting highway 84 and approximately 1½ miles from town. $20,000.

315 acres, six miles north of Goldthwaite, 3 bedroom wood frame house, 2 good tanks, approximately 100 acres in cultivation. $350 per acre.

390 acres, fourteen miles west of Goldthwaite, highway frontage on 3 sides, one well, 2 tanks, approximately 60 acres in cultivation. $325 per acre.

1 to 3 acre tracts on the Colorado River at Regency. $3500 per acre and up.

76 acres, seven miles NW of Goldthwaite, excellent sandy loam soil, one tank, fronts County Road. $425 per acre.

TERRY SMITH Real Estate
Office 915 648-2767
Home 915 985-3339
5-5-2tc

CITY PROPERTY

FOR SALE or RENT—2 bedroom house, located at 805 Lee St. Completely remodeled inside. Contact Edwin Young, 512/752-3215.
5-12-2tp

FOR SALE in Goldthwaite. New 3 brm. home. Central heat and air. Contact Wendell Tucker at 948-3354.
9-30-tfc

FOR SALE - 3 bedroom, 2 bath brick home. Central heat, air, fireplace, living room, den, kitchen, utility room, two car garage, covered patio, large corner lot, garden, trees, large storage and work shop, fenced yard. 1311 3rd St. Contact Florence Westerman, 1511 Periwinkle, San Antonio, Tx. 78232.
1-6-tfc

HOUSE FOR SALE— 2 Bedroom, panelled throughout, garage, storage house, extra large lot. 1505 Queen. Contact Jerry Dellis after 6:00 p.m. - 648-3556.
5-12-tfc

FOR SALE - 3 Bedroom house in city limits. Carpeting and paneling throughout. Den, living room, kitchen, bath. Built-in dishwasher. Utility area, double garage with storage area. Large fenced backyard. Call after 7 p.m., or weekends - 648-2483.
3-17-tfc

FOR SALE—Six room frame house, 902 Berry St., on lots 1 and 2 of Ashley Addition. Call 817-923-5907, after 5 P.M. No collect calls accepted.
4-21-4tc

FOR SALE—Brick house on large lot, 3 bedrooms, 2 baths, den. Contact Ronnie Rush, 648-2428.
4-28-1tp
5-5-tfc

Portraits, Weddings, Copies & Frames
WICKER STUDIO
North Parker Street
Goldthwaite, Texas
Phone 648-2471
Open 8 a.m. to 7 p.m.
Monday thru Saturday

EMPLOYMENT

SUMMER HELP NEEDED students may apply now. Dairy Cup.
5-12-tfc

NEEDED part-time LVN. Apply in person or call Hillview Manor, 648-2247.
5-12-tfc

Will do babysitting in your home. Tana Allen. 648-2563.
5- 12 1tc

NEED ROOFING WORK—New roofs, repair and small build ups. Contact Worley at 948-3844, after 3 P.M. Free estimates.
5-5-2tp

HIGH SCHOOL DROPOUTS-If you now possess the desire to finish High School and obtain a skill through Technical School, we will pay ALL LIVING EXPENSES PLUS TUITION AND BOOKS AND PROVIDE A SALARY.
Write Brownwood Bulletin, c/o Box NR, Brownwood, Texas 76801.
4-14-3tp - 5-5-tfc

WANTED—Cook and kitchen help. Excellent salary, working conditions and fringe benefits. Apply in person or call 648-2258, Heritage Nursing Home.
4-21-4tc

NEED DEPENDABLE PERSON TO WORK FULL TIME AS PRESSER. EXPERIENCE HELPFUL BUT WILL TRAIN. APPLY IN PERSON AT CITY CLEANERS.
5-12-tfc

ONE OF A KIND—Our 13-year history has proven a KWIK KAR WASH to be one of the highest investment return businesses known. We provide financing, site analysis, construction and service. Call Ray Ellis collect (214) 243-3521.
5-12-3tp

Earn $80.00 weekly at home stuffing envelopes. For information: Rush 50 cents and stamped self-addressed envelope to- Financial Miracles, P.O. Box 15129, Fort Worth, Texas 76119.
4-28-4tp

CARDS OF THANKS

The Carroll Berry family want to express their appreciation to the people of Goldthwaite for your expressions of sympathy during our time of sorrow in the death of my father, William B. Worrell, of Waco.

We deeply appreciated your prayers, cards, lovely flowers, and the good food. God bless each of you.

Donna, Carroll, Cindy and Robert Berry
5-12-1tp

Sincere thanks to all friends and relatives for all the gifts, cards and flowers I received during my recent hospital stay.

Each kindness will always be remembered.

Mrs. Troy Berry
5-12-1tp

I want to thank everyone for all the kindness shown me during my stay in the hospital and since I have been home. All the cards, flowers, visits and prayers were appreciated very much.

Dale Berry
5-12-1tp

Shop in Evant
Save in Evant
Land's Dept Store
Evant, Texas

BUSINESS SERVICES

CARPET CLEANING - Two operations. Heavy shampoo followed by cold water rinse with 140 pound suction extractor. Removes all dirt into disposal barrel. Local references. D. T. Boyd. Ph. 356-2454, Comanche, Tx.
4-10-tfc

LESTER HUMPHREY
Pest Control Service
Walt Allgood. Phone 646-7826, Brownwood, Texas.
10-2-tfp

For all your furniture upholstery work. Extra large stock of fabrics to choose from to fit your budget. Come see us or call 648-2261. Spradley's Furniture and Upholstery. On Fisher Street in Goldthwaite.
4-11-tfc

STEEL BUILDINGS-Commercial, Industrial & Agricultural. Beasley Engineering Company, McGregor, 817-840-3241
3-3-13tp

BOOKKEEPING SERVICE—No account too large or too small. 15 years experience. Call 646-1327.
5-5-tfc

IRRIGATION EQUIPMENT A complete line of irrigation equipment. Submersible, Centrifugal and Turbine Pumps, Pipe, Fittings, Volume Guns and Circle Systems. Let us help you with your irrigation needs. Machine Shop and parts for pump repair - Test Pit Facilities. Also come take a look at our patented Fertilizer-Herbicide-Chemical Applicator for chemical and fertilizer distribution through irrigation lines. Largest supply in Central Texas.
KIMMELL IRRIGATION SUPPLY, INC. HIGHWAY 6, DE LEON, TEXAS 76444 PHONE 817 893-6266.
2-17-tfc

ASPHALT PAVING AND REPAIRS — Call Gailyian Smith, 372-3057 after 6 p.m., San Saba, Texas.
4-14-tfc

WANTED—Lawn mowing and lawn work. Phone 648-3423.
5-5-2tp

ONE OF A KIND—Our 13-year history has proven a KWIK KAR WASH to be one of the highest investment return businesses known. We provide financing, site analysis, construction and service. Call Mike Slevin collect, 214 - 243-3521.
4-28-3tp

RENFRO CABINET SHOP
Cabinets, Fixtures, Formica, Repair, Remodel, Add-ons. East side of Square, Goldthwaite, Texas 76844.
Shop Phone 915-648-3254 Home Phone 915-966-3333
1-23-tfc

WANTED
Hay to haul
anytime. . .
. . .anyplace
HAVE MODERN EQUIPMENT
CALL
648-3515 or
648-3525
Dan Tyson

•Cedar Posts
•Staves
Big Valley
CEDAR
Rt. 2, Box 65
Goldthwaite, Texas
938-5237
Morris Sellers

MISCELLANEOUS

Browns Creek Quick Car Wash, also Pickups. Charley McLean Owner-Operator.
5-5-2tc

RAY DUNCAN FLEA MARKET open every day. Collectors items, pottery crocks, macrame, beautiful quilts. We buy, sell and trade. Dealers Welcome, only $1.00 per day. Just out of Evant on Hamilton Highway 281. Phone 817 471-5754.
5-5-4tp

'LUCKY 13TH' GARAGE SALE—Friday, the 13th, Saturday, 14th and Sunday afternoon, 15th, at the old Evant Laundry building, in Evant, Texas.
5-12-1tc

GARAGE SALE—Saturday, May 14th only, 8:00 a.m. - 6:00 p.m. About 1 mile out on Waco Highway.
5-12-1tp

LEGAL NOTICE

LEGAL NOTICE

Notice of the Names of Persons Appearing as the owners of Unclaimed Amounts Held By:
Mills County State Bank
Goldthwaite, Texas 76844

This notice is given and published pursuant to Section 3, Article 3272b, Revised Civil Statutes of the State of Texas, in an effort to locate persons who are the depositors or owners of amounts in accounts that have remained inactive or dormant according to the provisions of Art. 3272b for more than seven (7) years.

The unclaimed amounts due the depositors or owners listed herein will be paid upon proof of ownership at the office of the named depository within nine (9) months, and if unclaimed thereafter they may be subject to report to and conservation by the State Treasurer in accordance with said Art. 3272b.

Name of missing depositor: William Rogers. Last known address, Goldthwaite, Texas.

NOTICE

Please be advised that I have accepted a temporary appointment at a larger Medical and Surgical Clinic, Poplar Bluff, Missouri 63901. My post office address is Box 1130. I will be in Texas often and will repay various courtesies at those times. Signed Charles Forrest Sparger, MD.
5-12-1tc

LOST & FOUND

REWARD TO FINDER—

LOST: Female Siamese cat, 6 months old. White tip on end of tail. If found, please call Mrs. Charley McLean, Ph. 648-3161.
5-12-1tp

The Nifty Weather Machine™ warms... cools... cleans air... controls humidity.

See the nifty weather machine that's right for you—in gas, oil or electric. Or, you can add Lennox air conditioning, air cleaning or humidity control to almost any forced air system. Get out from under the weather!

HEAD ELECTRIC
Phone 648-3133
Goldthwaite

This and That . . . From Star

Three Star 4-H members, Ray Owens, Dawn Kincheloe and Natalie Whitlock, attended the Mills County Council meeting in Goldthwaite on May 2nd.

The dates were set as follows for the summer activities: Mills County Camp at Lake Merritt on June 13th; Trip to Six Flags for members 13 or older on June 26th; County Dress Review on June 25th; and Leadership Lab on June 28th through July 1st.

The group elected new officers as follows: Chairman- Natalie Whitlock, Star Club; Vice-Chairman, Ray Owens, Star Club; Secretary Treasurer, Marilyn Teiman, Priddy Club.

On May 2nd the Star Little League began practice. A large turnout of both boys and girls for this year. The coaches will be Robert Hunt and Bill Adams.

The Outsiders Volleyball Tournament was a success this past week, with over 200 players taking part at some time during the week of action.

The results were as follows: Women's bracket: First - Sidney; Second - Star (Duncan); Consolation - Jonesboro.

Mixed Team bracket, First -Sidney; Second - Comanche; Consolation - Star (Duncan).

Men's bracket, First - Sidney; Second - DeLeon Duster; Consolation - Jonesboro. Thanks are extended to all who worked at or participated in the tournament.

Padgett Flora
For all your flower & shrubry needs!
FTD
Wire Service
Phone
648-2612

QUALITY
Reupholstery
Furniture
Free Pickup and Delivery
Spradley's
Upholstery Shop
Ph. 648-2261
Fisher St. Goldthwaite

BANK CENTS

By: W.P. Duren, President
Mills County State Bank

You may have asked yourself at one time or another, why does the bank pay more interest for Certificates of Deposits than they do for Savings Accounts?

Savings Accounts pay a lower rate of interest because the bank doesn't know how long or how much of a savings account will be available for the bank to lend to its borrowers. C.D.s on the other hand, are less flexible, since the purchaser of the C.D.s, in effect, agrees to leave his money in the bank for a specified period of time---ranging anywhere from 30 days to 10 years in some banks. The bank thus knows how long it will have the C.D. money available for lending. The bank knowing how long it will have this money available, can offer more attractive rates. The longer the term of the C.D., the higher the interest rate, up to the maximum provided under the law.

We want you to know more about our business!!!

LOMETA COMMISSION COMPANY

LOMETA, TEXAS
BUD HARRELL, OWNER

SALE 5/6/77 **RECEIPTS 784**

Light Weight Steer Calves	45.00	55.00
Medium Weight Steer Calves	44.00	50.00
Heavy Weight Steer Calves	40.00	47.50
Light Weight Heifer Calves	32.00	36.00
Medium Weight Heifer Calves	32.00	38.00
Heavy Weight Heifer Calves	31.00	36.00
Feeder Heifers	30.00	35.50
Feeder Steers	37.00	44.00
Heiferettes	28.00	32.00
Stocker Cows	25.00	32.00
Cows and Calves	240.00	365.00
Bull Calves	38.00	48.00
Bull Yearlings	33.00	38.00
Packer Bulls	28.00	34.50
Packer Cows	20.00	27.50
Shelly Cows	16.00	20.00

All choice light weight steer and heifer calves were fully steady. Medium weight steer and heifer calves were fully steady to $1 higher.steers topping at $48.00 and heifers topping at $38. Heavy weight steer and heifer calves were steady with steers topping at $46. Yearling steers were 50 cents to $1 higher -- Choice kind up to $41.50. Yearling heifers were steady topping at $36. Packer cows and bulls were $1 higher.

REPRESENTATIVE SALES

Roy Priddy, Priddy, 375# hereford steer at $48.75. C.O. Geesiin, Goldthwaite, 435# choice hereford steer at $45. Leon Johnson, Goldthwaite, 670# choice feeder heifer at $35.25. J.C. Edmondson, Richland Springs, 605# blk. wht. face steer at $40.75. Jim Roach, Burnet, 375# blk. wht. face steer at $46.25. Allen Hardgrave, Goldthwaite, 5 Brahama cross steers, 562# at $40.00, and 6 heifers, 491# at $34.50. Lloyd Warner, Lampasas, 285# hereford steer at $48.50. James Caldwell, Evant, 410# choice blk.wht. face heifer at $38.25. McCullough Livestock, Goldthwaite, 6 choice hereford steers, 436# at $46.90, and 4 choice hereford heifers, 435# at $37.75. Shelby Hawkins, Lometa, 460# blk. wht. face steer at $45.00.

Buyer attendance was good and bidding active. All choice cattle were steady to stronger than last week and plainer kinds of cattle were fully steady.

We are now contracting cattle for May and June delivery. If we can be of service to you please call.

REMEMBER, OUR SALE STARTS AT 12.00 NOON ON FRIDAY

Mullin Finishes Second In District

Mullin Jr. High girls had a successful track season finishing second in district and taking a first place trophy at the Gustine meet.

Winners at the district meet in Brownwood, in which Mullin accumulated 106 points, included:

440 yd. Relay, third, 56.8, Becky Roberts, Laura Roberts, Letha Thompson, Margaret Roberts.

440 yd. dash, Gena Kinman, 3rd with a 1:13.5, and 6th, Kay Rigsby, 1:15.1.

220 yd. dash, Laura Roberts, 5th, with 30.5.

60 yd. dash, Margaret Roberts, 2nd, 7.7.

80 yd. Hurdles, 1st, Letha Thompson, 12.64; Sue Jackson, 2nd, 14.1.

880 Relay, second, 2:05.7, Gena Kinman, L. Roberts, B. Roberts, M. Roberts.

100 yd. dash, Letha Thompson, 1st, 11.99.

Field events winners were:

High Jump, Becky Roberts, sixth place; Long Jump, Margaret Roberts, Second, 14' 10".

Triple Jump, Becky Roberts, fourth; Shot Put, M. Roberts, second, 30' 3".

Shot Put, Evy Smith, 4th, 25' 8½"; Letha Thompson, 6th, 24' 2".

Discus, Evy Smith, 3rd, 70' 11"; Beverly Roberts, 5th, 69' 8".

Winners at Gustine were:

440 Relay, Second, L. Roberts, B. Roberts, L. Thompson, M. Roberts.

100 yd. dash, Letha Thompson, first; Margaret roberts, third.

80 yd. L. Hurdles, L. Thompson first, Sue Jakcson, second.

Mile Run, Laura Stamps, third.

880 Run, Cheri Smith, fifth and Lexie Welch, sixth.

440 Dash, Gena Kinman, second, and Kay Rigsby, fourth.

220 Dash, Laura Roberts, first; Gena Kinman, sixth.

880 Relay, first place, L. Roberts, G. Kinman, B. Roberts, M. Roberts.

Field event winners were:

Discus, Evy Smith, first, Beverly Roberts, second, and Cheri Smith, fifth.

Shot Put, M. Roberts, first; Evy Smith, second; L. Thompson, fourth.

Long Jump, M. Roberts, third; Becky Roberts, fourth.

Triple Jump, Cheri Smith, third; B. Roberts, fourth.

High Jump, Becky Roberts, first; Letha Thompson, sixth.

Baker Rites Held In Hamilton

Mr. Robert Tom Baker, 79, [illegible] Highland Dr., Duncanville, Texas, formerly of Mills and Hamilton Counties, was a retired farmer-rancher.

Funeral services for Mr. Baker were held at 2 P.M., April 30, 1977, at Riley Funeral Chapel in Hamilton, and burial was in Murphee Cemetery at Evant, Texas.

He is survived by his wife, Anna Mae; a daughter, Mrs. Dora Peterson, of Duncanville, and three grandchildren and one great grandson. Also, two sisters, Mrs. Florine Honeycutt and Mrs. Ora Walker, both of Corpus Christi. One brother, Frank Baker of Hamilton, and a number of nieces and nephews.

Pallbearers were U. G. Hughes, Dooley Flippen, Jack Tapper, James Flippen, Curtis Massengill and Shorty Manning.

Letters To Editor

May 2, 1977

Enclosed find check in amount of $7.35, trust this is correct, if not, let me hear from you.

I appreciate the news so very much, being away for so long many names I am not familiar with, but glad to read of my home town progressing in a most wonderful way.

Wishing all a most prosperous year, I remain

Yours truly,
Martha H. Farris

DR. MERLE M. ELLIS
OPTOMETRIST
308 Citizen's National Bank Building
Brownwood, Texas
GLASSES
CONTACT LENSES
Call 646-8778 or write
P. O.Box 149
For Appointment

Southern Savings
PRESENTS
COW POKES By Ace Reid

"This here's my new Searsucker suit—and I'm the "sucker" what bought it from Sears!"

Ready to find your place in the sun? Ask about Southern Savings and Loan's new travel club. Where our folks are planning trips and lots of fun for everyone.

Southern Savings
AND LOAN ASSOCIATION
Box 635 • 648-2263 • Goldthwaite, Texas

16 Flavors
17 oz Box 49¢

Quart 99¢
Limit One w/$5.00 Purchase

Shop and save for a LOWER TOTAL FOOD BILL!
AFFILIATED
WE GLADLY ACCEPT FOOD STAMPS
DETERGENT TIDE 49oz. BOX 1.19

Hunts Tomatoes 3 14½ Oz. can $1
Shurfresh Reg. 39¢ Cookies 3 Pkg. $1

SHURFRESH ASST'D. FLAVORS ICE CREAM HALF GAL. CARTON LIMIT THREE 69¢

Food King SHORTENING 42 Oz. Can Limit One 88¢

LARGE SUNKIST VALENCIA ORANGES Thurs., Fri., & Sat. Each 5¢

French Fry Potatoes 5 lb bag $1.19

Ralston, "New Cereal" Bran Chex 14 Oz. box 79¢

Van Camps PORK BEANS 16 oz can 25¢

Bama Peanut Butter 18 Oz. Jar 89¢

Chips Ahoy! 14 Oz. Bag 89¢

Gladiola white or yellow CORNBREAD Mix 6 pkg $1

SHURFINE ALL GRINDS COFFEE 1 lb. Can $2.99

Bama, Red Plum Jam 18 oz 69¢

Tide 49 oz box $1.19

Bleach Purex Gallon 79¢
Refills for Non-Aerosols Spray AND Wash 32 Oz. $1.49

Save on Roxey Dog Food Tall Cans 6 For $1
5 lb bag 89¢

New Crop - Lower Price yellow Onions Lb. 25¢

Economy Buy Russet Potatoes 20 lb bag $1.69

PARKAY MARGARINE 4 sticks lb 49¢

Booth Breaded Shrimp 16 Oz. box $2.99

Save on Shurfresh Buns
Hot Dog Hamburger pkg of 8 35¢

Hunts Tomato Catsup 32 oz 88¢

Delicious Apples 3 Lb. bag 79¢

J & J Baby Powder Reg. 14 Oz. Box 99¢

Box of 40 Tampax $1.99

Butterfinger Baby Ruth 5 25¢ Bars $1

GLEEM 1 Oz. Tube 10¢

Secret 1 oz btl 69¢

We sell Homekilled Beef Raised, Pen-Fed, & Killed in Mills County

Forequarter Chuck Roast lb 69¢

T-Bone or Sirloin Steak lb $1.79

Bone-In "From Pen Fed Beef" CLUB Steak lb $1.49

Smoked, Choice Cuts Pork Chops lb $1.99

Sliced derined SLAB Bacon lb 99¢

Fresh Oysters Weekly

Shop Sliced All Meat Bologna lb 88¢

"Heat & Eat" Fish Sticks lb 88¢

A.F. Duper Dogs" Corny Dogs pkg of 5 79¢

Prices good Thurs., May 12 thru Wed., May 18, 1977

AFFILIATED SCHWARTZ FOOD STORE
GOLDTHWAITE, TEXAS 76844 WHERE YOUR DOLLAR BUYS MORE / PLUS
DOUBLE STAMPS ON WEDNESDAY & SATURDAY
S&H GREEN STAMPS

William Worrell Rites Held Recently

William B. Worrell, 92, of Bellmead, father of Mrs. Carroll Berry of Goldthwaite, passed away recently.

Funeral services were held at Kotch Funeral Home Chapel, Bellmead, with Rev. Raymond Dunkin officiating, burial was in Waco Memorial Park Cemetery.

Other survivors, besides Mrs. Carroll Berry, are his wife, Katie; two other daughters, Mrs. W.L. Houston, of Waco and Mrs. Melvin Russell of Amarillo; four sons, Clyde Worrell, Austin; Ralph J. Worrell, Waco; Arthur Worrell, San Antonio, and James Worrell of Alvin. Twenty-one grandchildren, 32 great grandchildren, seven great, great, grandchildren, and several nieces and nephews.

NATHAN CAROTHERS GULF SERVICE STATION

Complete Car Service And Lubrication

- Tires
- Filters
- Batteries
- Tune Up and Repairs
- Exhaust Systems
- Tire Balancing

COME BY AND CHECK OUR PRICES AND TRY OUR GULF SELF-SERVICE GAS!

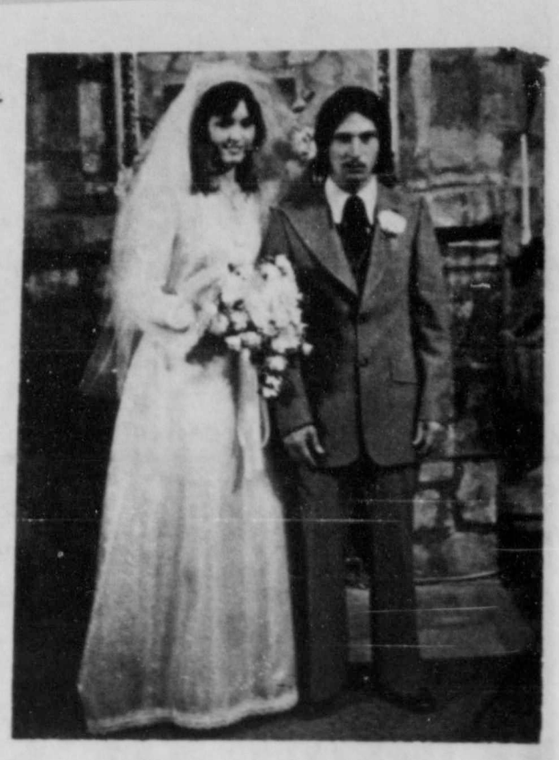

MR. AND MRS. KENNETH HALL

Harris, Hall Exchange Marriage Vows

Miss Roberta Harris, of Fort Stockton, daughter of Mr. and Mrs. Robert L. Harris, and Kenneth Hall, son of Mrs. Gus Hall of Dallas, were married recently in Fort Stockton.

Roberta is the granddaughter of Mr. and Mrs. Orville Harris of Goldthwaite.

Mmes. D.A. Long and Warren Harris, both of Goldthwaite, attended the wedding.

Memorials And Donations

Memorials and donations to the Mills County Historical Museum are:

Memorials to Mr. Richard Hohertz and Mr. W.C. Henry, by Mrs. Tom McArthur.

Memorials to Elizabeth Carter McCasland, M.V. McGilvary, and Stella Venable, by Mr. W.H. McCasland.

Current donations given by Mr. & Mrs. Loy Long, Mr. and Mrs. W.H. Johnson, Mr. & Mrs. Homer Doggett and Mrs. & Mrs. Claude Bramblett.

Mr. and Mrs. Hawley B. Jernigan.

Mr. and Mrs. Burthel Roberts.

Mullin Community News —

(Held over from last week)

By Lilliam Plummer

Mr. and Mrs. Kenneth Wilburn and Travis, of Anson, visited recently with Mr. and Mrs. Bill Murray and also with Mr. and Mrs. Guy Leverett, Charley and Joe.

Mr. and Mrs. Grady Hancock went to Kermit last week and spent a few days with Mr. and Mrs. Bob Parker and Donna.

Mr. and Mrs. Johnny Williams of San Angelo visited with Mr. and Mrs. Grady Hancock, Sunday.

Mrs. Lorene Holland went to DeLeon a week ago Sunday to attend the funeral of a cousin, Mrs. Flo Appleby. Lorene stayed a few days visiting with Mr. and Mrs. R.M. Tate and her brother Mr. Gene Lightfoot.

Miss Artie Mosier and her brother, Mr. Willard Mosier, went to visit their brother Walter Mosier one day last week. Walter is still in the Brownwood Community Hospital.

Mr. Albert Cox is in the Childress Hospital at Goldthwaite. He is improving in health and may go home in a few days.

Mrs. Ora Wilson went to Lancaster Friday to attend the funeral of her sister Mrs. Pearl Holder. Several of her nieces and nephews from Brownwood accompanied her.

Mrs. Will Sanders is able to be at home after spending several days in the hospital at Goldthwaite.

Our Commissioner, William G. Crawford, is still in the Brownwood Hospital. He is doing well and we hope he will be going home soon.

Mr. Bobby McCormick of Houston spent the weekend here visiting with his mother, Mrs. Vesta McCormick.

Mrs. Minnie Grundy Smith has been visiting with her granddaughter and family, Mr. and Mrs. Richard Smith, who lives is Rio Alta, Cal. She also visited a cousin Mrs. Virginia Bailey of Goldthwaite and with Mrs. John Berry.

Mr. and Mrs. Lee Dell Cornelius, their son and his wife and children of Ft. Worth, and Mrs. Fay Weeks of Zephyr, have been to see their father Mr. Elzie Smith and other relatives in Mullin.

Mr. and Mrs. Billy Hobbs, Mandy and David, of Brownwood, were here recently seeing their parents Mr. and Mrs. Dew Shelton, and Mr. and Mrs. Fred Etheridge, also their aunt Mrs. Vena Black.

Mr. and Mrs. Edward Wilcox and children of Brownwood were guests of Mrs. Eva Belle Roberts, Whitt Reid, Mrs. Roberts' brother was also a weekend visitor with Eva Belle.

Mr. and Mrs. Autrey Keating spent the weekend in San Angelo with Mr. and Mrs. Barney Keating, Bert Lockett, Mr. and Mrs. Carroll Lockett and boys of Lubbock met Vera and Autrey in San Angelo, and all of them enjoyed a nice visit.

My aunt Lucy Wilson came last Thursday. We went to Goldthwaite in the after[illegible] and visited with Mr. and [illegible] Jim Weatherby.

Mrs. Margaret Tolivar [illegible] the following guests over [illegible] weekend—Mr. & Mrs. G[illegible] Buchanan, Mrs. Ernest O[illegible] haus, Mrs. Ouita Grie[illegible] Mrs. Mike Taylor, of We[illegible] Falls, and Mrs. Nell Garne[illegible] Proctor. Also Miss A[illegible] Eubanks of San Marcos.

"Hospitality is the art [illegible] making people want to s[illegible] without interfering with the [illegible] departure".

Our Mediterranean is calling you!

We've got the phone to match your Mediterranean mood, for any room in your home. Our elegant Mediterranean cradlephone is dark grained polywood and black with 23K gold-plated trim. To order, call our business office. Ask about our other decorator phones and low monthly rates.

We have an eyeful for your ears

GTE GENERAL TELEPHONE

WHAT WILL YOU NEED TO KEEP THE WHEELS OF PROGRESS TURNING IN YOUR COMMUNITY?

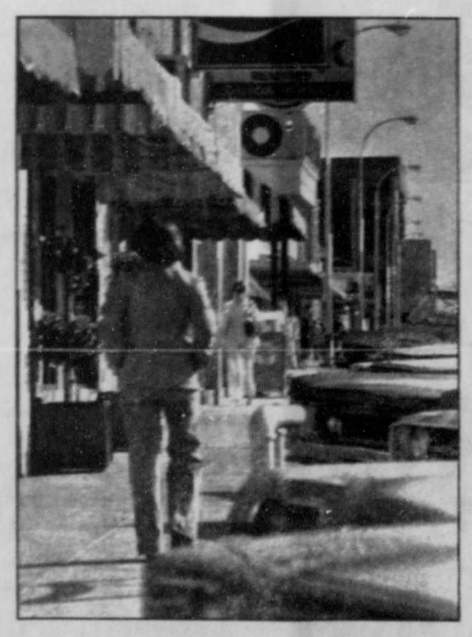

Communities that have built a strong, healthy economy know what they must have to keep the wheels of progress turning in the years ahead. Although each community is different, the basic requirements will be the same:

A labor force known for its productivity. Municipal water supplies that can outlast a drought. A good transportation network. Diversification of industry, just to be on safer ground. Cultural and recreational attractions. Favorable tax structures. Strong leadership.

And *energy* to power assembly lines. Energy to heat, cool, process foods, lift, spin, dry, pump, drill, press, shape, compute or to use however industry needs it to create products that create jobs.

Meet the Changing Times.

The cheap and abundant energy available here in years past is one reason this area emerged from the recent recessions with one of the strongest economies you'll find in the nation. Few others have a business outlook as optimistic or an employment level as high.

The days of cheap energy are gone, of course. The cost of producing and distributing energy of almost every type has increased dramatically. This, with the demand that exists for energy, has forced a sharp increase in the prices that you and people everywhere are having to pay for it.

But the *availability* of an abundance of energy to keep the wheels of progress turning in this area still holds true.

You Can Have What You Need.

Natural gas, for example. Lone Star's pipeline system now extends into basins that contain 50% of the remaining onshore gas reserves in the United States. And this puts us in an excellent position to buy enough new gas reserves to last all of our customers for many decades.

Securing these reserves will be essential to the future of the communities served by Lone Star. Because gas not only meets your energy requirements directly, but indirectly as the primary fuel for generating most of the electric power you use.

The new gas will cost more, and Lone Star will have to recover the actual cost of it on a timely basis. A bargain, even so? Yes. Because these long-term supplies will help your community build job security through business growth.

And that's a bargain in anybody's economy.

Lone Star Gas Company
Working energetically for your area's future.

TEN YEARS AGO

Taken from the Eagle files of May 11, 1967.

Members of the Priddy American Legion Post have donated $100 to the Mills County March of Dimes drive for 1967, it was announced this week by Raymond Casper, treasurer of the Chapter.

Donations are being accepted to help pay burial expenses for members of the Earl Thomas Waller family. Seven members of that family are dead as a result of the car-truck accident at Star on Tuesday afternoon. The traffic mishap is one of the worst in Central Texas history. The Wallers were from Athens, Ala. The truck driver, Hobert Anderson of N.C., was killed also.

Ensign Robert D. McKenzie, USNR, son of Mr. and Mrs. Jack McKenzie, was presented his commission as an officer in the U.S. Naval Reserve by Vice Admiral J.S. McCain, Jr., after completing the Aviation Officer Candidate course at Naval Air Station, Pensacola, Fla.

Bert Geeslin, son of Mr. and Mrs. Bertram Geeslin of Star, was recently selected by the Baylor Physics Dept. as the 1966-67 Outstanding Freshman Physics student at Baylor University, Waco.

Miss Beverly White, daughter of Mr. and Mrs. Maurice White of Mullin, and a student at Cisco Jr. College, has been listed in this year's "Who's Who Among Students in American Junior Colleges". Nomination for this honor is based on service, leadership, character and scholarship.

The Regional Class A Champion Eagles returned from State meet in Austin last week with two placings—Gary Warlick, 6th in 220 yd. dash and Sprint Relay Team, 5th, with a time of 44.0. This ends the track season for 1966-67.

TWENTY FIVE YEARS AGO

Taken from the Eagle files of May 9, 1952.

Principal Hope D. Schulze of the Goldthwaite Grammar School resigned this week to accept a post in the school system at Beaumont.

The officers of the Methodist Youth Fellowship to be installed June 1st are: President-Chester Brooks; Vice President-Jean Ann Evans; Secretary-Martha C. Graves; Treasurer-Ray C. Hudson; Reporter - Richard Collier; Song Leader-Rosaline Saylor; and Pianists-Lathan Jernigan and Miss Graves.

Misses Ruby Cave and Love Gatlin attended the West Texas Historical Association meeting at Coleman Saturday.

This week Mr. and Mrs. Jess Massey received a letter from their son, Ralph, who is at the American Naval Base at Yokosuka, Japan. Ralph stated he is "having more fun" than when he was in High School here in Goldthwaite.

Mrs. Fred Sullivan killed a rattlesnake about 2½ feet long while working in her garden—she is now hoping that she will not have to deal with the dead snake's mate.

Sheriff C.F. Stubbefield, aided by Texas Ranger George Roach of Stephenville, is investigating a burglary of the Farmers & Merchants Bank of Priddy. The bank is privately owned by Carl F. Jeske and Eleanor Jeske Gromatsky, and is located in the Jeske store at Priddy.

FORTY YEARS AGO

Taken from the Eagle files of May 14, 1937.

Clara Bowman, a freshman at Mary Hardin Baylor, was presented as the reigning beauty on Saturday night at an all-campus formal progressive dinner. Her sister, Virginia Bowman, was also selected as one of the 8 beauties chosen for the College Annual, the Bluebonnet.

Miss Louise Doggett is at home after finishing her course in beauty culture at school in Austin.

The popular S & T Roller Rink opened recently on the cotton yard lot, with complete new equipment, new tent, new skates and good music.

Center Point News—Ollie Shelton and family from Goldthwaite took dinner Sunday with G.T. Perry and family.

Rock Springs News—

Robert Steen and family and Earl Summy and wife of town made a call in the Nickols home Sunday evening.

A card from Rev. F. E. Swanner, who is now in New Orleans attending the Baptist Convention, states he will be back in time for both services Sunday. They are having a great convention with 8,000 present.

The following pupils of Mrs. A.H. Smith, made district honor roll in the National Piano Playing Tournament held in Brownwood this week: Kathleen Clements, Lyman Saylor, Lewis Townsend Hudson, Dorothy Nell Rudd. Making State Honor roll was James Smith; and making National Honor roll were John Bowman, Louise Gartman and Aubrey Smith.

Chappell Hill

By Pearl Crawford

Oh yes, we do see the sun shine some—mostly dark days though.

A large crowd met at Mt. Olive community and did some cleaning around the church house and worked the Cemetery last Saturday, and enjoyed dinner together.

Mr. and Mrs. Hugh Nowell were Sunday afternoon visitors of Mr. and Mrs. C.V. Whatley.

Mrs. Winnie Mae Brown spent a few days with Mr. and Mrs. O.L. Harris.

Mr. and Mrs. V.T. Stevens visited Mrs. Ollie Manuel, Mrs. Ola Long and Jessie Geeslin at the Heritage Home. They found them doing nicely.

George and Pearl Crawford visited a number of folks at the Hillview Manor. We took D.K. Crawford to town to do his shopping. We also visited Mr. and Mrs. William G. Crawford, Letrica and Leona.

Mr. and Mrs. J.C. Wesson had thier parents Mr. and Mrs. Lou Stahnke as Sunday visitors. Their daughter Mr. and Mrs. Leroy Maenette and daughter of Austin were visiting them also. They all enjoyed a Mother's Day dinner.

We wish all the sick folks a speedy recovery.

Cook's
Water Well Drilling & Well Service
GOULDS PUMPS
SALES AND SERVICE
Frank & Andy
Call 948-3523

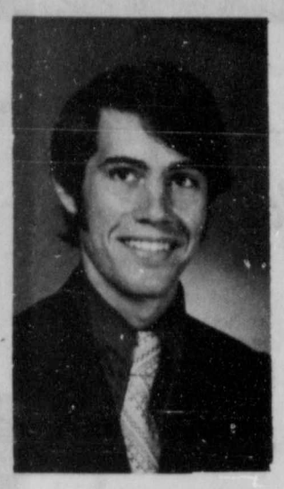

CHARLES WELCH

Charles Welch Receives Degree

Mr. and Mrs. Harry Welch attended the commencement Program of Texas A & M Univertsity Saturday, May 7, 1977, at 9:00 a.m. in the G. Rollie White Coliseum at College Station.

Charles Sterling Welch, grandson of Mr. and Mrs. Welch, received his degree from the College of Business Administration.

Charles Sterling, son of Mr. and Mrs. Charles Ed Welch of Corpus Christi, majored in accounting.

ICA To Elect Officers

The Independent Cattlemen's Association will meet for the purpose of electing new officers, at 8 p.m. in the Community Room of the Mills County State Bank, on May 17, 1977.

Bill Dyer of San Saba, area representative of the ICA, will be in attendance and review the 1976 activities of the ICA and speak of the projects for 1977.

This meeting will be very informative and all interested people are urged to attend.

Davee Reunion May 15

The Davee Reunion will be Sunday, May 15, 1977, at the Legion Hall.

Friends and relatives are invited to come for a basket lunch and a day of visiting.

City Iron & Metal

Paying highest prices for scrap steel, iron, tin, clean cast, dirty cast, motor blocks, scrap brass, copper, radiators, aluminum, junk batteries.
We also have new and used steel for bldg. purposes.

5th and Brady Hwy
Phone 915-646-9391

BROWNWOOD

Miss Lalla Burney Services Held May 7

Funeral services for Miss Lalla Loraine Burney were held Saturday, May 7, 1977, in the Wilkins Chapel, with Clergyman Loyd Douglas LeCroy officiating.

Interment was at Bee House Cemetery, Coryell County, under the direction of Wilkins Funeral Home.

Miss Burney, 56, was born February 7, 1921, in Waco, Texas. She moved to Goldthwaite in 1950. She was a Methodist.

Survivors include her mother, Mrs. Hettie Sloan Booker of Goldthwaite; a step brother, James Sloan, of Austin; one aunt, Lilla Davenport, San Antonio; two cousins, Hester Davenport, San Antonio and Jack Wicker, of Littlefiled.

Pallbearers were Roy Conner, David Conner, Ancle Morgan, Buddy Morgan, Milton Schwartz and Warren Duren.

Melissa Coats Receives Degree

One hundred and seventeen Cisco Junior College students will receive Associate Degrees during the Commencement Exercises, on Friday, May 13.

The graduation is set for 8:00 p.m. at the Harrell Fine Arts Auditorium at CJC.

Among the collegians receiving degrees from the Cisco school will be Melissa Ann Coats, of Goldthwaite.

Independent Cattlemen's Association Mills County
Will Meet For The Purpose Of Electing New Officers Community Room of The Mills County State Bank
8 P.M. May 17, 1977

DISCOUNT FOOD PRICES
Specials good thru Wednesday, May 18

Tide Detergent Giant Size Box $1.19
Tide Detergent Family Size Reg. 5.08 $4.39
Joy Liquid 22-oz. Btl. 79¢
Bic Butane Lighters Reg. 1.49 49¢

Limit 4 Swift Vienna Sausage 5-oz. Can 4 for $1.00

Spaghetti Sauce Shurfresh Asst. 15½-oz. Jar 49¢
Hamburger Helpers Assorted Box 59¢
Pinto Beans Bulk 19¢ Lb.
Jelly or Jam BAMA Grape 18-oz. Jar, Reg. 79c 59¢
Chili Morton House No Beans, 15-oz. Can 49¢
Easy On Spray Starch 22-oz. Can, Reg. 93c 69¢
Shurfresh Bread 1½ Lb. Loaf One for 39c or 3 for 97¢
Plates Ever Day 100 Count 79¢
Catsup Elco 32-oz. Btl., Reg. 91c 69¢
Dinner American Beauty Macaroni & Cheese 7¼-oz. Box 4 for $1.00
Grapefruit Juice Big Giant 46-oz. Can 39¢
Pineapple Dole Sliced or Crushed 8-oz. Can 4 for $1.00
Hominy Gold Tip 300 Size 5 for $1.00
Green Beans Big Giant Cut 17-oz. 5 for $1.00
Coffee-Mate 22-oz. Jar, Reg. 2.09 $1.49
Jam BAMA Red Plum 18-oz. Jar 59¢
Pickles Best Maid Dill, Hamburger, Polish Style Reg. 1.29 48-oz. Jar 89¢
Peanut Butter Jif Smooth or Crunchy 18-oz. Jar 79¢
Hot Dog Sauce Austex 4 for $1.00
Dills Atkins Whole Polish 48-oz. Jar, Reg. 1.19 79¢
Little Friskies Assorted CAT FOOD 22-oz. Box, Reg. 71c 49¢
Paper Towels Frontier Jumbo Roll 3 for $1.00
Corn Flakes Shurfine 18-oz. Box 69¢
Tomatoes Contadina Whole 300 Size 4 for $1.00
BBQ Sauce Kraft 18-oz. 59¢
Tomato Sauce Contadina 8-oz. Can 7 for $1.00
Milk Gandy's Dairygold $1.39 Gallon
Buttermilk Shurfresh Half Gallon 69¢
Peaches Big Giant 2½ Size 49¢
Crackers Food King Lb. Box 39¢
Bic Shaver Reg. 25c 10¢
Specials good thru Wednesday, May 18
Parkay Oleo Lb. 49¢
Velveeta Kraft 2 Lb. Box $1.89
Satin Whip Soft Oleo Lb. Tub 53¢
Biscuits A. F. Buttermilk 4½-oz. Can 10 for $1.00
Biscuits Shurfresh 5m.-8m. 8-oz. Can 6 for 69¢
Sour Cream, Half & Half, Whipping Cream Gandy's "Your Choice" 49¢
Cottage Cheese Gandy's 24-oz. Ctn. 89¢
Eggs Shurfresh Medium Dozen 55¢
Shortening Food King Reg. 1.35 42-oz. Can 99¢
Nestea 3-oz. Jar, Reg. 2.09 $1.49
Roxey Ration Dog Food 300 Size 8 for $1.00
Tissue Fyntex 4 Roll Pkg. 59¢
Arm & Hammer Detergent 70-oz. Box, Reg. 1.45 99¢

★ Food Stamps Welcome! ★

Shurfresh Assorted Ice Cream Half Gallon "Limit (3)" 69¢

Frozen Food Discounts
Potatoes Ore-Ida Crinkle Cut Reg. 93c 2 Lb. Sack 79¢
Dinners Morton Assorted Meat 10-oz. Size 49¢
Strawberries Trophy Sliced 10-oz. Size 3 for $1.00
Pie Shells Pet Ritz Two 9-inch Size Only 39¢
Orange Drink Bright & Early 6-oz. Can 4 for $1.00
Lemonade Shurfine 6-oz. Can 6 for $1.00

Walter's Discount Foods San Saba
"The Store With Thousands of Everyday Low Discounts"!

Cup Cakes Rainbo Strawberry
Strawberries Trophy 10-oz. Size 3 for $1.00
Big Spring Produce Sale
Apples Fancy Red Delicious 5 Lbs. for $1.00
Lettuce California Head 15¢
Tomatoes Vine Ripe 3 Lbs. for $1.00
Potatoes Russet No. 1 10 Lb. Sack 89¢
Potatoes Russet 20 Lb. Sack $1.39

Bright Eyes Assorted Cat Food, 12½-oz. Can, Reg. 43c 4 for $1.00
Kotex, Reg. or Super, 12-ct. 69c
Hawaiian Punch, Asst., 8-qt., Reg. 1.85 $1.43
Sunshine Vienna Fingers, 12-oz. Pkg 59c
Kerns Apricot, Peach, Pear Nectar, 12-oz. Can 4 for $1.00
Minute Rice, 37-oz. Box, Reg. 1.49 $1.19
Purina Cat Chow, 22-oz. Box, Reg. 71c 59c

Top Choice Grain Fed Beef
Beef Cut and Wrapped, Ready for Freezer!
Half or Whole, Lb. 79c
Hindquarter, Lb. 95c
Forequarter, Lb. 69c
Hamburger Meat "Fresh Ground" Lb. 79¢
Round Steak Choice Cut Lb. $1.39
Sirloins Top Choice Lb. $1.29
T-Bone Steak Lb. $1.39
Ribeye Steaks Lb. $1.19
Chuck Roast Lb. 69¢
Pikes Peak Roast, Lb. $1.19
Fresh Chicken Livers, Lb. 69c
Pork Liver, Lb. 39c
Hot or Mild Links, Lb. 69c
Chicken Backs, Lb. 23c
Chicken Gizzards, Lb. 69c
Chuck Steak, Lb. 79c
Beef Ribs, Lb. 69c
Arm Roast, Lb. 95c
Swiss Steaks, Lb. 99c
"New" Rath Dinner Franks Highest Quality 2 Lb. Pkg. $1.99
Pork Chops Family Pack Loin Ends 89¢ Lb.
Slab Bacon Silver Spur Sliced 88¢ Lb.
Fryers USDA Graded Whole Lb. 43¢
Bacon Ends 3 Lb. Box $1.39
Bacon Racorn Lb. 79¢
Smoked Picnics Whole 63¢ Lb.
Pork Sausage Rath 2 Lb. Sack $1.39
Pork Roast, Lb. 79c
Pork Steaks, Lb. 89c
Fresh Gulf Oysters, 10-oz. Jar $1.39
Cudahy Bar-S Bacon, 12-oz. Pkg. 99c
Shurfresh Sliced Bacon, Lb. $1.19
Shurfresh Meat Franks, 12-oz. Pkg. 59c
Celery Stalk 29c
Sunkist Valencia Oranges, Lb. 15c

WE CONGRATULATE ---

The following Mills County Senior Citizens on being named "Outstanding Senior Citizens of 1977"

CALLIE PYBURN
Nominated by Mullin Senior Center.

She has lived in Mills County all of married life - lived in Mullin 27 years in the same house!

Has been a nurse in Brown and Mills Counties for 21 years-gives free blood pressure tests for Senior Centers.

Plays a horn in the Klitter Klatter Band, attends Center activities in Mullin, Priddy and Goldthwaite.

She is a member of Mullin Church of Christ, "Makes delicious cookies"! She has one son, H.L. Pyburn of Mullin. She is still enjoying life!

CLARA JARRET KIMBELL
Nominated by Goldthwaite Senior Center.

Clara was born and grew up in Big Valley - Moved to Goldthwaite in 1920 - Attended school in Goldthwaite through 1922.

Her husband and two sons are deceased. One daughter lives in Dallas.

She is actively associated with Senior Citizens, in has been for 5 years.

Member of policy advisory board of R.S.V.P. of county communities for 5 years, tri-county level for 3 years.

Pianist for both rest homes for 2 years - Vista worker in 1976 - Director of Mullin and Priddy Centers - Runs errands and provides transportation for Sr. Citizens, even to Scott & White , if necessary.

MR. VEE G. DUNLAP
Nominated by Mullin Senior Center.

Mr. Dunlap is one of the most faithful in attendance of the Senior Citizens of Mullin, Priddy and Goldthwaite. He is always ready to help in time of need and to attend other meetings in the community.

He is a member of Duren Methodist Church. He was a big help in making instruments for the Klitter Klatter Band.

Loves to play games, fish and have fun!

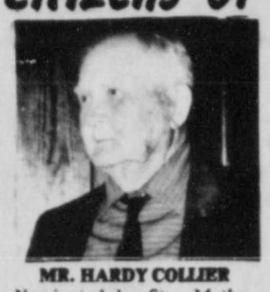

MR. HARDY COLLIER
Nominated by Star Methodist Church.

School Trustee for six years. Was on Building Committee of Star School gym.

A Steward in Methodist Church - Member of Star Lodge #1090.

In 1933, he was Master Mason - Worshipful Master in 1939-40.

A Director of Rural Telephone Committee.

MR. AND MRS. FRED REYNOLDS
Nominated by SElf Culture Club

Fred and Opal enjoy sharing - from flowers and fruit to friendship - with many friends and shut-ins. They are eager to help anyone in need. They are both RSVP members.

Fred Reynolds is a retired watch and clock repairman. Served as deputy and sheriff of Mills County for 12 years, doing much counseling with the youth of the county. He helped organize Girl Scouts in the county. He has helped with many county projects, at present, he is a director of Mills County Historical Museum.

Opal Reynolds is a former school teacher, a member of United Methodist Church where she has worked faithfully. She has been active in Girl Scouts, P.T.A., Home Demonstration and Council, Garden Club, Committee on Aging, and Self Culture Club. She was librarian at Jenny Trent Dew Library for 20 years.

MR. AND MRS. CARL NIEMAN
Nominated by Priddy Senior Center

Mrs. Neiman is willing and helps others whenever there is a need. She visits the patients in the hospital faithfully. She is very active in the Priddy Senior Center. She has been involved with women's work in Zion Lutheran Church for over 20 years.

Mr. Nieman helps out in the community and neighbors whenever help is needed. He has been involved in church work for many years. He enjoys visiting and bringing happiness to those in the hospital and rest homes.

MR. AND MRS. C. S. SMITH
Nominated by Goldthwaite Home Demonstration Club.

C.S. [Dutch] Smith has lived in Mills County all of his life. Served as trustee for Minor School District. Has supported youth and school activities, including 4-H. He is a member of the Men's Downtown Bible Class and the First Baptist Church. Even though he is 78 years old, if there is a ball game, track meet, or rodeo—anything the kids are doing—Dutch Smith will be there.

Rena Smith has been a Girl Scout leader, Chairman of Red Cross, worked in H.D. Club, 4-H Club and is a member of the First Baptist Church Choir. At present, she teaches Sunday School at Heritage Home. She is a member of Senior Citizens Klitter Klatter Band and enjoys visiting in the rest homes helping to cheer up the residents.

MAMIE PALMER
Nominated by Tuesday Study Club.

Retired teacher - taught 43 years (35 years in Goldthwaite) - 12 years Principal of Elementary School - 5 years Principal of Mullin Elementary.

Taught Sunday School classes through all ages at United Methodist Church.

Charter member of Garden Club and Tuesday Study Club. She helped organize the first Historical Society in Mills County, Precinct #1 chairman for 20 years.

"A lovely Christian woman who has influenced many persons for the good--a good neighbor, a good friend to many, and a good citizen of Mills County".

H. L. LEONHARD
Nominated by Wesley Workers Sunday School Class of Goldthwaite United Methodist Church.

He moved to Mills County in 1943. He was active in farming and ranching until 1974. Still active in gardening and yard work.

He served on Administration board of Methodist Church, Sunday School Superintendent for many years - Delegate to Annual Conference many times - Still very active in Wesley Workers Sunday School Class.

He is loyal and dedicated to his church and community.

In Coryell County he served on the school board and was a County Commissioner.

BRYAN OGLESBY
Nominated by Goldthwaite Senior Center.

He grew up in lower Big Valley.

A Sunday School teacher of 11 year old boys in Brownwood Baptist Church, and taught Sr. Citizen Class at the Goldthwaite Baptist Church for 20 years.

Hobby - traveling and making pictures and then showing the slides at Rest Homes in Goldthwaite and Brownwood, also at churches and clubs.

He wears a 50-year Masonic Pin.

He helps at the Senior Center every Wednesday. Has worked to get a new Senior Center.

Sponsored by **Mills County State Bank**

MEMBER FDIC — GOLDTHWAITE, TEXAS

Hospital

TUESDAY, May 3-
Admitted: Virgil Edward Tubbs, Goldthwaite; Lexie Kay Welch, Mullin.
Discharged: Virgil Tubbs.

WEDNESDAY, May 4-
Admitted: Ona A. Hanes, Evant; Connie Williams, San Saba; Lalla L. Burney, Goldthwaite.

THURSDAY, May 5-
Admitted: Birchie Caldwell, Evant; Minnie Hill and Burthel Roberts, both of Goldthwaite.
Discharged: Dan Holland, Margurite Sherrard, Meda S. Durst.

FRIDAY, May 6-
Admitted: Pamela Anne Ledbetter; Baby Boy Ledbetter; Douglas F. Warren, all of Goldthwaite; Sara Jane Kilpatrick, San Saba.
Discharged: Addie Cox and Clarice T. Spinks.

SATURDAY, May 7-
Admitted Rosa Roman and Baby Boy Roman, Evant; John Forehand Kirby, Goldthwaite.
Discharged: Sara Jane Kilpatrick, John Albert Cox and Pearl Bohannon.

SUNDAY, May 8-
Admitted: Eliza Kirby, Altha Lee Robertson, Goldthwaite; Mary McPhenson, Lancaster, Cal.; Laura Mae Smith, Evant; Ora M. Black, Lometa.
Discharged: Rosa Roman and Baby Boy Roman.

MONDAY, May 9-
Admitted: Willie Kauhs, Goldthwaite.
Discharged: Pamela Ledbetter and baby Boy Ledbetter.

Five Generations

Pictured here, standing, are Bobby Carr, Donna Dearing, and seated Mrs. W.D. Koen and Mrs. Velma (Koen) Carr holding Mark Dearing.

These, along with o[illegible] relatives and friends, c[illegible] brated Mother's Day in [illegible] home of Mrs. W.D. Koe[illegible] Caradan.

Dallies From Danna (GHS Happenings)

BY DANNA BERRY

The Junior-Senior Banquet and Prom was Saturday night. The Legion Hall was decorated by very diligent Junior Class members, and the program turned out very successful.

Barbeque was served by a catering service out of Llano.

Edna Davis played the organ. Two bands, Tom Sutton and Shadrack, furnished music at the Prom.

The Junior and Senior Hall of Fame are as follows: Senior Class—Most Beautiful and Most Handsome, Mina Kay Johnson and David Smith; Most Athletic— David Miller and Tamra Long; Wittiest— B.J. Truitt and Sheila Slagle; Best All Around—Rick Welch and Shelia Thomas; Most Popular— Mike Williams and Tammie Petty; Friendliest—Marcia Henry and Mike Padgett; Most Likely to Succeed—Mark Sides and Gwyn Saylor.

Junior Class, Most Beautiful and Most Handsome—Yvonne Humphries and Kenneth Lawrence; Most Athletic—Mike Lee and Cindy Ynostrosa; Wittiest—Elva Corona and Jay Sims; Best All Around— Debbie Wilcox and Kip Welch; Most Popular— Karen Studer and Tommy Collier; Friendliest—Debra Hobson and Randy White; Most Likely to Succeed— Robert Berry and Sandra Derrick.

The Sophomores, who were chosen to serve at the Banquet, were Ruth Ann Johnson, Donna Johnson, Darla Watson, Peggy Long, Mike Connally, Dean Humphries, Johnny Duncan and Brian Lawrence.

High School cheerleaders for next year will be Karen Studer, Head Leader, with Tina Studer, Ruth Ann Johnson, Melanie Vaughan, Beverly Carothers and Cynthia Berry.

PERSONAL

Dale Berry, son of Mr. and Mrs. Leston Berry, is now a patient in the Rehabilitation Hospital at Gonzales.

His mailing address is Box 58, Gonzales, Texas 78629.

New Arrival

Mr. and Mrs. Ja[illegible] Walter Ledbetter wishe[illegible] announce the arrival of h[illegible] son, William Talbot L[illegible] better, born May 6, 197[illegible] 8:41 P.M.

The lad weighed in a[illegible] lbs. 10 ozs.

Maternal grandparents [illegible] Mr. and Mrs. William [illegible] Tucker, St. Louis, Missou[illegible]

Paternal grandparent[illegible] Mrs. Talbot Ledbetter [illegible] Goldthwaite, Texas.

Maternal Great grandp[illegible] ent is Mrs. Anne Christ[illegible] Tucker, of Bonham, Texas.

Marble Shopp[illegible]
Priddy, Texas
Mahufactures Beautiful Marble
Bathroom Vanities
Dressing Tables
Tubs — Showers
Table Tops
In any size you want!
Phone 966-3381
966-3578

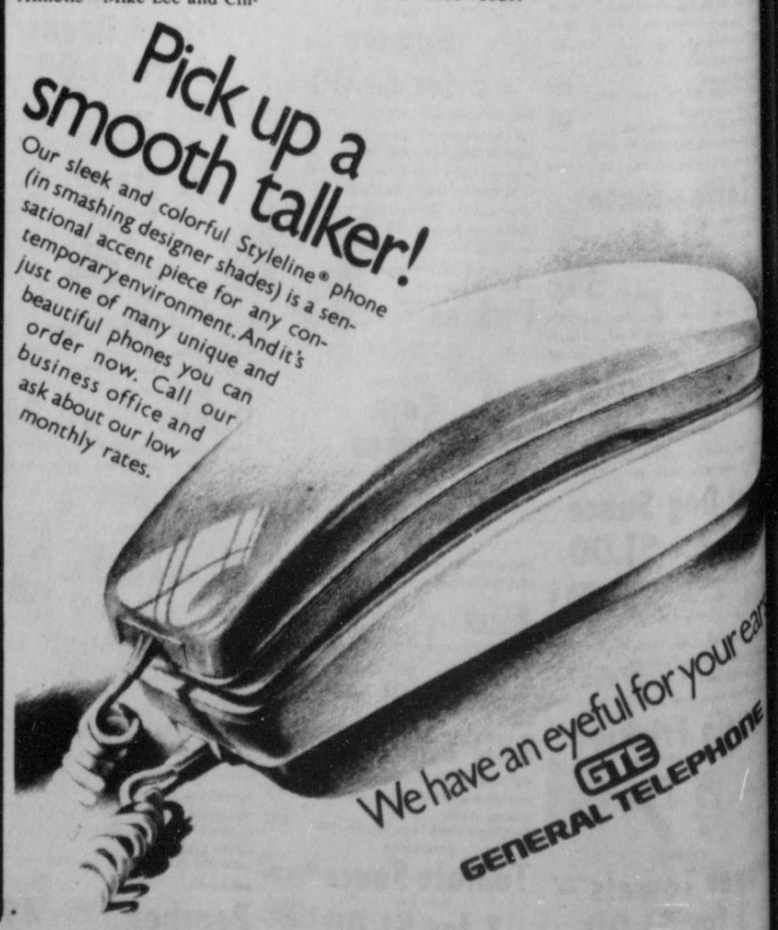

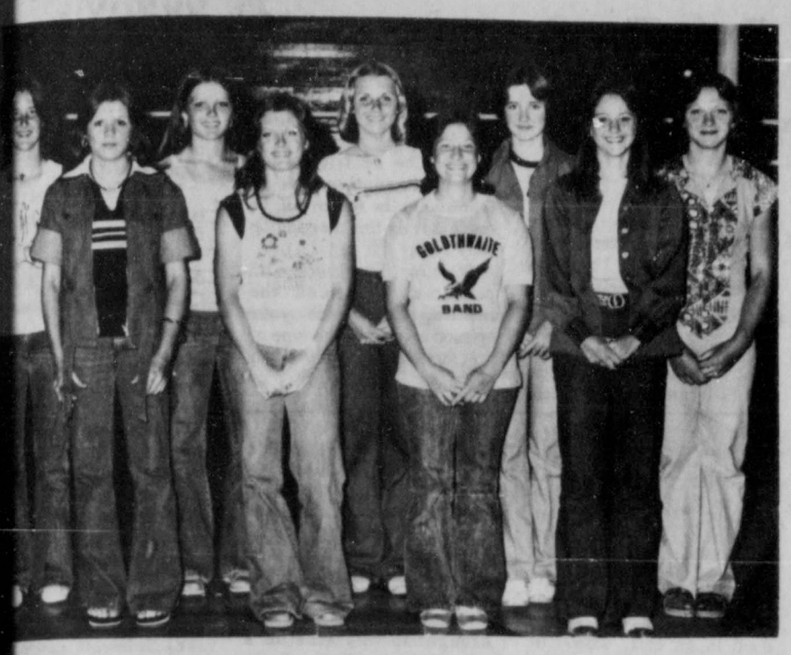

Eaglettes Track Members

The Goldthwaite Eaglettes did a fine job at the Regional II-A Track and Field Meet held in Stephenville recently.

Pictured left to right are DeAnna Henry, Sheila Vaughan, Ruth Ann Johnson, Mina Kay Johnson, Cynthia Berry, Marcia Henry, Lydia Muse, Nicola Davis and Cheryl Elliott.

The Eaglettes are under the coaching of Rhonda Yarborough.

(Laughlin Photo)

ETHA DANIEL-MOTHER OF THE YEAR

Heritage Happenings

Mrs. Etha Daniel was honored by residents and staff of Heritage Home with a mother of the year award party on May 5th. Mrs. Daniel was elected by popular vote among residents and employees.

Judge Herbert Faulkner gave us a short review of her life, which was very touching. Mrs. Daniel has lived a rewarding life, and this is shown daily as we observe her mannerisms.

Judge Faulkner presented her with a plaque as her daughter, Oleta, her son Walton, her sister Mrs. Lou Frizzelle and other relatives and friends looked on.

Julian Evans and Syble Head certainly made our party one of the nicest ever with their lively renditions of yester-year.

The chosen colors of the honoree were blue and gold and were used throughout the party area.

A beautiful cake, decorated with a basket of flowers, and punch were served to a large number of relatives, residents, friends and employees.

We would like to welcome our latest residents, Mr. J.R. Mitchell of Fort Stockton and Mrs. Exa Roush of Goldthwaite.

We have enjoyed many good programs of late, but we especially enjoyed 'Down Memory Lane', conducted by Hartal Blackwell. She told about the establishing of Goldthwaite and also got some new facts from some of our residents.

Hazel Moseley and group were here Friday night and, as usual, was enjoyed by all.

Reggie Robbins Recognized

Reggie Gene Robbins, 23, of Sulphur Springs, and formerly of Goldthwaite, has been named one of the "Outstanding Young Men of America for 1977".

Robbins, a 1972 graduate of Goldthwaite High School and a 1975 graduate of Tarleton State University at Stephenville, joins a group of young men from around the country who have demonstrated an achievement in professional endeavors and civic activities.

Robbins, the son of Mr. and Mrs. Sonny Robbins of Goldthwaite, is married to the former Brenda Manning of Brady. They reside in Sulphur Springs where he is vice president of the Production Credit Assn.

He has been recognized for his achievement in credit analysis by the Federal Intermediate Credit Bank of Houston and holds a diploma in land appraisal from Texas A&M University.

A PENNY SAVED IS A PENNY EARNED

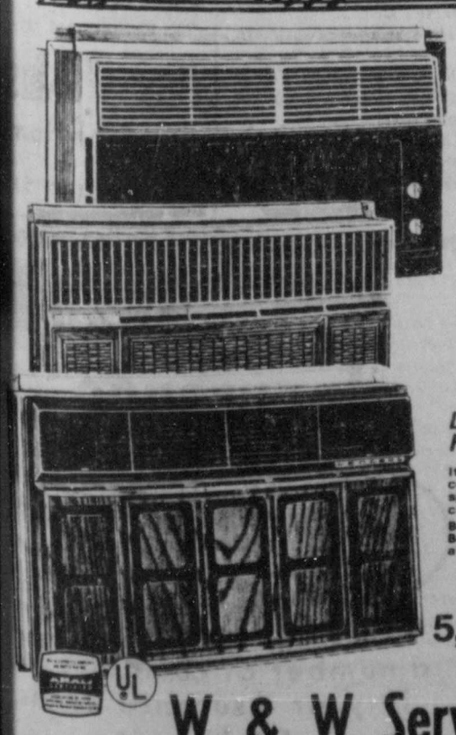

FEDDERS
Prices Start at only
$199.95
INCLUDES ONE-YEAR IN-HOME SERVICE
Model
Get the one you need for your room size, your wiring, your budget.
LOW PRICE, HIGH QUALITY.
It's a Fedders through and through to give you cooling you can count on. It has multiple cooling speeds, an automatic thermostat, a zinc-clad steel cabinet that resists rain, snow — all weather.
Buy now and get hot value on Fedders cooling. Be delightfully refreshed with this fine Fedders air conditioner.
Many Styles Available
5,000-33,000 BTU's
W & W Service
648-3478
GOLDTHWAITE

Goldthwaite

FIRST METHODIST CHURCH
Rev. Ben Welch

Church School, 9:45 a.m.
Morning Worship, 10:50 a.m.
Youth Fellowship, 5:00 p.m.
Evening Services, 7:30 p.m.
U.M.W. 1st Mon. 7:00 p.m.
Wednesday Prayer Meeting, 7:30 p.m.
Men's meeting, 1st Thursday of each month, 7:00 p.m.

FIRST BAPTIST CHURCH
Rev. Dan Connally, Pastor

Sunday School, 9:45 a.m.
Morning Worship, 11:00 a.m.
Training Union, 6:00 p.m.
Evening Worship, 7:00 p.m.
Wednesday, Prayer Meeting and Bible Study, 7:00 p.m.
W.M.U. 3:45 p.m. Monday

ST. PETER'S CATHOLIC CHURCH
Fr. Charles Davis, Pastor

St. Mary's Catholic Church
504 West Wallace St.
San Saba, Texas
Phone 372-3679

Sunday Mass, 9:45 a.m.
Wednesday Night, 7:00 p.m.
Saturday Night, 7:00 p.m.

CHURCH OF CHRIST
Edwin Young, Minister

Bible Study, 10:00 a.m.
Morning Worship, 10:50 a.m.
Evening Worship, 6:00 p.m.
Wednesday Prayer Meeting

ASSEMBLY OF GOD CHURCH
Rev. Jack Vaughn
107 E. Dry
San Saba, Texas 76877

Sunday Morning Services
Sunday School 10 a.m.
Worship 11 a. m.

Sunday Night, 6:00 p.m.
Wednesday Night, 7:00 p.m.

PRIMITIVE BAPTIST PHILADELPHIA CHURCH
Elder Elmer Isham
Of Comanche

Services Every First Sunday In Each Month And On Saturday Before

Long Cove

BAPTIST CHURCH
Charles McLaughlin, Pastor

Sunday School 10:00 a.m.

Morning Worship 11:00 a.m.

Evening Worship 8:00 p.m.

POMPEY MT. (DUREN) CONGREGATIONAL METHODIST CHURCH
Rev. Martin L. Emert, Pastor

Church Each Sunday
(Except On Fifth Sunday)

Sunday School, 10 a.m. each Sunday
Preaching Services, 11:00 a.m. and 7:00 p.m.
Prayer Meeting, Thurs. Night
Singing each 4th Sat. Night
(Except months of July & Aug.)

Priddy

ZION LUTHERAN CHURCH
Rev. Don Vlasak, Pastor
Sunday School, 9:30 a.m.
Worship Service, 10:30 a.m.

BAPTIST CHURCH
Toby Pitman, Pastor
Services Every Sunday

Star

CHURCH OF CHRIST
Pat Brooks, Pastor

Bible Study, 10:00 a.m.
Morning Worship, 11:00 a.m.
Evening Worship, 7:00 p.m.
Wednesday Prayer Meeting, 8:00 p.m.

BAPTIST CHURCH
Terry Cosby, Pastor

Sunday School, 10:00 a.m.
Morning Worship, 11:00 a.m.
Evening Worship, 6:30 p.m.

UNITED METHODIST CHURCH
George Matthews, Pastor

Sunday School, 10:00 a.m.
Bible Study, 6:00 p.m.
First & Third Sundays of each month - 11:00 a.m. worship
Children & Pastor - Every Fri. 3:30 p.m.
Worship & Business - Fri. of first full week of each month - 6:30 p.m.

Mt. Olive

PRIMITIVE BAPTIST CHURCH
Elder James C. Robertson

Route 2 - Box 663
Abilene, Texas

Services each 3rd Sunday at 11:00 a.m. and each Saturday preceding at 8:00 p.m.

Center City

UNITED METHODIST CHURCH
George Matthews, pastor

Sunday School, 10:00 a.m.
2nd & 4th Sundays - 11:00 a.m. Worship
Worship & Business - Mon. of first full week of each month - 6:30 p.m.

BAPTIST CHURCH
Curtis McClain, Pastor
Services Every Sunday

Sunday School, 10:00 a.m.
Morning Worship, 11:00 a.m.
Evening Worship, 7:00 p.m.
Wednesday Prayer Meeting, 7:00 p.m.

Mullin

BAPTIST CHURCH
Joe Rigsby, Pastor

Sunday School, 9:45 a.m.
Morning Worship, 10:50 a.m.
Bible Study, 6:00 p.m.
Evening Worship, 7:00 p.m.
Wednesday Prayer Meeting, 8:00 p.m.

CHURCH OF CHRIST
R. L. Roberts, Pastor

Bible Study, 10:00 a.m.
Morning Worship, 11:00 a.m.
Evening Worship, 7:00 p.m.

MULLIN METHODIST CHURCH
Rev. Ernest Roper

Morning Worship, 9:45
Sunday School, 10:45

FAITH REMINDS GOOD CITIZENS TO OBEY THE LAW

Since religion teaches us to respect the rights and property of others, the good citizens of our free society will gladly obey the laws of the land, which were established to ensure the observance of those very tenets. We are well aware that these laws are working to protect our freedom, not to curtail it; and if it should ever become necessary to change or abolish a law, we can avail ourselves of the legal procedure that has been provided for the purpose. However, this is a rare occurrence, because most of our laws are in accordance with the basic rules of human conduct, as set forth in the Bible and taught by every Church denomination. By attending your own, you will learn the background for the fine system of laws to which you owe your freedom.

"Submit yourselves to every ordinance of man for the Lord's sake."
—I Peter 2:13

The law is the last result of human wisdom acting upon human experience for the benefit of the public.
—Samuel Johnson

This Series of Ads is Being Published in The Eagle Each Month Under the Auspices of the Mills County Ministers' Association and is Sponsored by the following Individuals and Business Establishments.

Geeslin Gas Company
Roy Wilkins Funeral Home
The Goldthwaite Eagle
Heritage Nursing Home
Horton's Wagon Wheel Cafe
Central Texas Telephone Co-op
Patty's of Texas
Yarborough's
Southern Savings & Loan
Treadaway Variety
Hillview Manor Nursing Home
Woody Pharmacy
Childress Clinic & Hospital
Mills County State Bank
City Cleaners
City of Goldthwaite Utilities

1977 Little Miss

Named 'Little Miss for 1977' was Lisa Esquivel (left), daughter of Mr. and Mrs. Lee Esquivel, of Goldthwaite.

The pageant was held at Hillview Manor, Monday afternoon, with a total of twenty-seven little "Miss" contestants participating.

Pictured with Lisa is Little Miss of 1976, Angela Gouge, daughter of Mr. and Mrs. David Gouge.

(Laughlin Photo)

Jackson Drilling
WATER WELLS
State Lic. No. 1738
SUBMERSIBLE PUMPS & COMPLETE WATER SYSTEMS
948-3348 Goldthwaite

Paint & Body Shop
AUTOMOTIVE REPAIRS
Gene Shelton
Body Shop & Garage
648-3226 San Saba Hwy.

Mrs. Head's Students Present Recital

Mrs. Thurman Head extends an invitation to every one to come to the Goldthwaite High School Auditorium Tuesday, May 17th to hear her students in recital.

The 1st through 5th Grade students will play first, beginning at 8:00 P.M.

There will be a short intermission and then at about 8:40 P.M., the 6th Grade through High School students will present their recital pieces.

Drama To Be Presented May 16 At School

Bearing the credentials of long runs in New York and London, Robert Bolt's drama "A Man for All Seasons" will be presented by the Alpha - Omega Players of Rockport, Texas, at 7:30 PM, Monday, May 16, at the High School Auditorium.

Sponsored by the Methodist Youth Fellowship as the third event of the Spring Fine Arts Festival, this presentation is an historical play about the conflict between Henry the Eighth and his chancellor, Sir Thomas More, over More's refusal to condone the King's divorce of Catherine of Aragon, and his marriage to Anne Boleyn.

The critics who hailed the play, however, emphasized that this is not a drama of royal pageantry. "This is a sharp portrait of a man who might as easily be of our time as of King Henry's," reported John McCarten of the New Yorker. Broadway audiences thronged to the play for a year and a half, an unprecedented run for a serious drama.

Dennis Vincent will appear in the title role as Sir Thomas More, a man who loved his family and loved life, but, as one of his enemies says in the play, had "a horrible moral squint." Sir Thomas' unswerving defense of what was most vital to him, his convictions, is made into an example for our century, when virtue is often the slave of "convenience."

Much of the plays' fascination for modern audiences is derived from the scenes in which Sir Thomas firmly withstands the pleas of his friends and family, as well as the threats of the King's henchmen, that he go along with the crowd in bestowing his blessing on Henry's divorce.

In one of the scenes, the king visits More's home to press him into supporting the divorce and its subsequent break with the Roman Church. More, a loyal subject but unable to stifle his conscience on this one issue, asks "Why does Your Grace need my poor support?" The king replies, "Because you are honest. What's more to the purpose, you're known to be honest."

When More still cannot surrender his scruples, his very honesty becomes an intolerable accusation of the King, and charges of treason must be trumped up so that he can be beheaded.

Technically a tragedy, "A Man for All Seasons" is sprinkled with brilliant wit. Since More's refusal to be intimidated represents a triumph rather than a defeat, the play actually ends on an inspiring note.

The Alpha-Omega Players version presents one and one-half hours of highlights of this award - winning drama. Using a minimum of props and scenery, the troupe will play a variety of roles, and narrations will tie the scenes together.

Tickets to the performance will be $3.50 and will be sold at the door.

For more information call 648-2629, the United Methodist Church office.

NEWS . . . From The County Agent

By DANNY LONG
Mills County Extension Agent

The control of predatory animals is a problem that has long been with us and is still a major threat to the livestock industry in Mills County.

In an effort to provide the best possible means of controlling predatory animal damage., the Mills County Program Building Committee and the Mills County Commissioner's Court have scheduled a county meeting on May 24, 1977.

The meeting will begin at 8:00 P.M., in the District Courtroom of the County Courthouse in Goldthwaite.

The purpose of the meeting will be to make plans for future predatory animal control practices to be conducted in Mills County.

Most livestock producers are aware that we have had a Government trapper working the county for several years with good success. There has recently developed an interest in a bounty system for the county, either as the total means of predatory animal control, or as supplement to the Government trapper program. The decision as to which alternative will be followed in the future will be made during this meeting on May 24th.

We strongly encourage all producers to attend the meeting and voice your opinion regarding the type of predatory animal control you prefer for Mills County.

Museum Receives Antiques

Mr. and Mrs. Darrel Head of Center City loaned two very old relics of interest to the Mills County Museum recently; an old mirror backed bar, probably first used in an early saloon at Center City and for the last half century a fixture used in a grocery store there, and an old Santa Fe Railroad desk with 'Santa Fe' inscribed on it.

Mr. and Mrs. Jack Elms donated the last switchboard used in Center City to the Museum. The switchboard was a German field phone used during World War II, and after the war it was brought to Center City and used for a number of years.

Mr. and Mrs. Harmon McCasland donated an old meal and flour chest to the museum. The old chest was brought to this area on a wagon train from Troy, Alabama, long before the turn of the century, by the J.H. Dixon family, parents of Mrs. Van McGilvray of Star.

Mr. and Mrs. Terry Smith donated a collection of old barbed wire and Santa Fe Railroad date nails, an added attraction to the museum.

Mr. and Mrs. Troy Berry of Pleasant Grove community donated old 12" boards from the Rube Henson house, one of the earliest homes built in the area. The weathered boards were used as a background for an old wagon donated by Mr. and Mrs. Fred Reynolds.

The members of the Museum Board wish to express their gratitude to these people for the antiques, and for their interest in helping preserve the history of the county.

The Museum Display Committee states a need for an old wall crank type telephone, an old crockery dasher churn, an old pie safe, a high backed wooden bedstead, or any other antique the museum might use. The above articles could be placed on loan to the Museum, or donated.

The committee also plans to paint Mills County cattle brands on the wall above the house boards.

If anyone has branding irons or antiques they wish to display in the museum, please notify Mrs. Hollis Blackwell, Mrs. Carlos Patterson, or Mrs. M. A. Campbell. Identity of the cattle brands and date of registration in the courthouse, if available, will be displayed. Present day brands and branding irons are welcomed, also.

Siddie Henry Services Conducted Wednesday

Siddie Ann Henry, 89, passed away at 2 p.m., May 9, 1977, in a Lampasas Nursing Home after a short illness.

Mrs. Henry was born in Smithwick, Texas, and was married to Walter Charles Henry on September 8, 1908 at Liberty Hill, Texas

Mrs. Henry lived in the Lampasas vicinity since 1942. The Henrys owned and operated the Lampasas Cafe for a number of years.

Services for Mrs. Henry were held at 2 p.m., Wednesday, May 11, 1977, at the Briggs - Gamel Funeral Chapel, with Rev. Lon Jones officiating. Interment was in the Oakhill Cemetery.

Survivors include three sons, Chester Henry of Lampasas; Wayne Henry of Lometa; and Gordon Henry of San Saba; two sisters, Mae Jackson of Roundrock; Mrs. Doll Henry, Lewisville, Texas; Three brothers, Frank Crawford, Lampasas; Robert Crawford of Seadrift; and Roscoe Crawford, of Marble Falls; eight grandchildren; nineteen great grandchildren; and three great, great grandchildren.

Baptist Ass'n. Week May 16 - 22

May 16-22 will be observed by the eight county Baptist Churches as Mills County Baptist Association Week.

The eight surrounding churches, Star, Big Valley, Scallorn, Priddy, Long Cove, Mullin, Center City and Goldthwaite, will observe the week by having special services in each church, respectively.

In response to a call made in the county newspaper, "The Mountaineer", in October 1887, a number of Baptists met in the church at Goldthwaite and organized the Mills County Baptist Workers' Association. At this time, the churches in Mills County belonged to Pecan Valley, Comanche, Hamilton, San Saba and Lampasas Associations. At this 1887 meeting, committees were appointed and preachers assigned work in destitute places of the county.

Our churches are stronger now than at any time in our Associational History; however, our association does not reflect this strength. Eleven more years remain in this second 50 years of our associational history. What shall they bring?

If Mills County Baptist is to have a future, it rests in the dedication of the people in Mills County called Baptist. It will demand a renewed interest and commitment to the association.

DOCTORS

(Continued from Page 1)

of long ago, we are glad we live in the present age. We are also glad Dr. Childress had the 'dream' of a hospital for Goldthwaite, and little do we realize how much the county would suffer without it.

We have a tendency to take all good things for granted—the personal and friendly attitude of nurses most of us have known all their lives—the competent efficiency of the doctors, and the convenience and necessity of the closeness of the hospital to us and our aged living in the nearby nursing homes.

Two of Dr. Childress' daughters, Sue (Mrs. Clyde Cockrum), and Roberta (Mrs. Donnie Stegemoller) are registered nurses. Another daughter, Beverly, has just graduated from Texas University where she received B.A. Degree in Child Development. Dr. Childress' son, Jim, is a lawyer.

Not long ago a retirement party was given for Mrs. John (Mary) Crawford, a faithful employee at Childress Hospital for many years.

Mrs. Elva Moreland has been with Dr. Childress since the hospital began, and Dr. Childress' brother, Charles, has been with the hospital many years as director of the laboratory and X-ray departments.

The hospital continues to grow. A new doctor is badly needed—at times space becomes a real problem when there are no vacant rooms.

Dr. M.A. Childress' "vision" has indeed become a reality.

Equalization Board To Meet

On May 26th, the Board of Equalization will meet at the City Utilities Office.

The meeting will begin at 9 A.M. The Board will continue to meet until all taxes are assessed.

Jackets Still On Sale

The Drill Team is still taking orders for black nylon, flannel-lined booster jackets.

The Eagle emblem and the words "Goldthwaite Eagles" are printed on the front.

Ask any drill team member for an order blank, or contact Patricia Roberson at the High School.

Be ready for the 1977-78 sports seasons!

Jr. Tennis Tournament Results

The Junior Tennis Tournament, sponsored for area school students by the Goldthwaite Tennis Association, was termed a big success by directors Winn Welch and Wendell Tucker.

Others who helped with the event were Judy Beavers, Jane Ann Johnson, Ramona Schwartz and Rick Welch.

Trohpies were awarded to first and second place winners in each event as follows:

Girls A Singles - Beverly Wright of Lometa, Nicola Davis.

Girls B Singles - Sunnye Sims, Stephanie Landrum.

Girls A Doubles - Nicola Davis and Beverly Wright, Sheila Vaughan and Cindy Berry.

Girls B Doubles - Kay Collier and Joy Truitt, Kathy Towerton and Deborah Cox of Lometa.

Boys A Singles - Pete Hibler of San Saba, Mark Lewis.

Boys B Singles - Eddy Adams of San Saba, Carter Parks of San Saba.

Boys A Doubles - Pete Hibler and Kenneth Golding, Carter Parks and Eddy Adams.

Boys B Doubles - Joe Cooke and Choddy Davis, Mark Lewis and Gregg Geeslin.

New Arrival

Mr. and Mrs. Edward Sanders, Jr., of Dublin, wish to announce the birth of a son, Brian, born April 28, 1977. He tipped the scales at 8 lbs., 8 ozs.

Maternal grandparents are Mr. and Mrs. Bill Sanders of Star.

Paternal grandparents are Mr. and Mrs. Darrell Head of Center City.

Great grandparents are Mr. and Mrs. W.J. Sanders of Mullin, Mr. H.R. Collier and Mrs. Rosa Head, both of Center City.

Little Brian has two sisters to welcome him home, Sherri Janae and Angelia Elaine.

Personal -

Mr. and Mrs. G.C. Maddux and son Lewis Maddux & family, of Dallas, spent the weekend with the Ben L. Grahams.

Cemetery Working

A cemetery working will be conducted at the Duren Cemetery Saturday, May 14th.

Those interested in the upkeep of the cemetery should bring their tools and

Priddy, Mullin Baccalaureate Services Sunday

Baccalaureate Services for the graduating seniors of Priddy and Mullin High Schools will be held Sunday, May 15, 1977.

Priddy Baccalaureate will be conducted at 7 P.M. at the

speaker for the evening will be Dayton House.

Baccalaureate services for the Mullin Senior Class will be conducted at the Baptist Church of Mullin at 8 p.m. Rev. Joe Rigsby will give the

COUNCIL

(Continued from Page

is rescinded.

Manager Allen repo
the Following:

1) Notice has not b
received about the tr
signal transfer.

2) Reduction in fuel ch
is expected again in
future.

3) Supreme Court
does not favor LCRA
Case against LaVaca
Company.

4) Reopening of
from Hanna Valley R
Peach St. delayed becau
lack of deed.

5) Displaced survey
ers resulted in fireplug
installed in middle of
in Boykin Addition.

6) Goldthwaite will
Pecan Valley Water A
ation on May 19.

7) New roof required
City Hall building - bids
been requested.

8) Sidewalk to be
pleted on 5th Street
Eagle office and W
Wheel Cafe.

9) Possible tax alterna
for City. There was
ment to leave rendition
automobiles as follows:

1977 - $1200; 19
$1000; 1975 - $800; 19
600; 1973 - $400; 19
$200; for this year.

It was also agreed
advise the Water Dist
Board of taxing plans
increases to $3,000 for
lections of their taxes for
year.

10) Salary increases
awarded to eight male
ployees, at a monthly
$394.00.

11) Miscellaneous
projects were reported.

Mayor Harper offered
ommendation that Dr. M.
Childress be Public He
Officer. The Council
mously approved this
pointment.

The meeting adjourned
11:30 P.M.

WINS MOTHER'S DA ORCHID CORSAGE

Merna Dale O'Neal,
works at the Rag Hous
downtown Goldthwaite,
pleasantly surprised
her name was pulled a
winner of an orchid cor
to help her celebrate M
er's Day. The corsage
given by Padgett Flora
KBAL Radio Station in
Saba.

Senior Lifesav Course Offere

Beginning May 21st,
Senior Lifesaving cour
will be offered at the
swimming pool.

Anyone (15 years of
and up), who would like
participate, should sign
with Dale Allen at the C
Utilities Office by Thursd
May 19! This course will
free of charge.

The 20-hour course, wh
completed, will insure
three year certificate
lifesaving. This course al
qualifies a person for
lifeguard.

A qualified Red Cr
instructor will teach
course.

Ambulance Service
TELEPHONE 648-2255
Roy Wilkins Funeral Home
GOLDTHWAITE, TEXAS

SPECIAL PURCHASES

Group Ladies
PANTS sizes 8 - 18 $6.88 each

Group Ladies
PANTSUITS sizes 8 - 16 $21.88 each

Yarborough's

G. C. Head Insurance
YOUR Independent Insurance AGENT SERVES YOU FIRST
Your independent insurance agent
representing a number of companies to fit your insurance needs.
Goldthwaite