





# STATE Capital NEWS

Tex.—Soaring state requests led the Legislature to hold spending in 1972-73 essentials.

Gov. Ben Barnes, board chairman, sounded the warning "critical financial conditions which demand 'economy' government."

A letter directed to state Board of Finance suggests that they make suggestions at an early date where fat can be trimmed.

For their appropriations requests, "cutback" fat trimmers should be sent back for a second hearing, Barnes said.

Requests already submitted exceed the expected income for the 1972-73 biennium by more than \$1 billion.

Estimates of the amount of the tax bill which will be needed to support adequate services for the state in the face of expanding demands still range from \$700 million.

Ranking legislators fear a bill of that magnitude will be impossible to pass in 1970. There are just so many hours in a day.

Company spokesmen earlier indicated they were hoping for a 15 to 20 per cent rate hike this year.

**Budget Board's recommendations** on spending usually are more conservative than those finally adopted by Legislature. However, they serve as take-off points for the House Appropriations Committee and Senate Finance Committee deliberations.

**AUTO INSURANCE DELAY**—Texas motorists got a hint of good news; they may escape a raise in auto insurance premiums altogether this year.

Charles D. Mathews, a member of the State Board of Insurance, raised hopes of that in testimony before the interim Senate committee studying rates.

Mathews also predicted the Insurance Board will come up with a rate formula that includes company income from investments, a longstanding point of debate.

"I think the companies may be sorely disappointed in the board," said Mathews. "We may not get around to an auto rate adjustment in 1970. There are just so many hours in a day."

Company spokesmen earlier indicated they were hoping for a 15 to 20 per cent rate hike this year.

year. A delay in Insurance Board hearing dates made postponement of any increase until after November 1 virtually inevitable. A 9.9 per cent hike was granted last year.

Critics of a further increase told the Senate committee that rates went up twice as high as the general cost of living in the last decade. Some recommended group coverage on auto insurance.

**WELFARE OVERHAUL PROPOSED**—Senate Welfare Reform Committee has recommended a sweeping overhaul of the system, including placing responsibility for Public Welfare Department administration in the hands of the governor.

At the same time, committee endorsed a proposal that Welfare Department electronic data processing equipment be totally updated under a private contract to save manpower, time and money.

Study panel proposed abolishing the Texas State Board of Public Welfare and substituting an advisory panel to the governor. Also the name of the agency would be changed to Department of Human Resources under committee recommendations to be submitted to the Legislature next January.

Computer experts estimated new electronic data processing equipment could save the state an addition of 2,600 people in the Welfare Department at a cost of \$8.5 million a year.

In the second day of hearings, committee was told that administrative costs alone of the Medicaid program were \$11.6 million in Texas during less than three years. Committee recommended an "experienced executive having an insurance background" be employed to coordinate Medicaid functions now scattered among several branches of the welfare agency.

**SPECIAL OIL MEETING ORDERED**—World oil crisis and Hurricane Celia prompted a special meeting of the Railroad Commission this week (Aug. 10) to re-assess August oil allowance.

Commission earlier had set the market demand factor at 72.9 per cent for August, which would produce about 3,220,518 barrels of oil daily.

Since that action, Commission Chairman Ben Ramsey said, some companies have indicated a desire to buy additional Texas crude. On the other hand, said Ramsey, Hurricane Celia complicated movements of crude from South Texas and some West Texas fields to tidewater.

Commission invited crude purchasers and transportation executives to its Monday (Aug. 10) meeting "to assess effects of Hurricane Celia on the movement of crude, as well as the logistical problems of moving crude from other Texas areas to Gulf Coast and to markets elsewhere."

Closing of Tapline, a major oil

—Page 3—  
**Foard County News**  
Crowell, Texas, August 13, 1970

**SUBSCRIPTION RATES**  
\$3.61 per year in Foard and adjoining counties.  
\$5.16 elsewhere.

## From the News . . . **THIRTY YEARS AGO**

News items below were taken from the Thursday, August 8, 1940, issue of the Foard County News:

A warning to the young people of Crowell has been issued this week by local officials about speeding their automobiles on the stretch of pavement at the school buildings in the northeast section of town.

Born to Mr. and Mrs. William Simmons, a girl, Sandra Lee, August 4.

Plans for exploring for an additional water supply for the City of Crowell were made at meetings of the city council this week.

Foard County received its first relief from a heat wave of several weeks when rainfall brought cool weather last Monday afternoon.

About forty wheat farmers and others interested in the Foard County wheat crop heard E. A. Miller, agronomist with the Extension Service, discuss a state-wide wheat improvement program designed to produce varieties which are desired by the consuming public, at a meeting held in the court house Wednesday morning.

Drilling of the Mrs. Belle Allee No. 2 in the Gamble-Dickerson pool eight miles northeast of Crowell by the Foster Petroleum Corporation will begin either on Thursday or Friday, as the steel derrick and drilling equipment have been put up.

Carl Stuart Hamblen, former resident of Crowell, has opened his campaign as a candidate for Congress in the 11th District of California. He is running on the Democratic ticket.

Several weeks ago, Bert Matthews of the Vivian community owned between 30 and 40 chickens, but a coyote started raiding his chicken house. After a few chickens had been caught by the greedy coyote, Mr. Matthews set a trap in the chicken house, but still the chickens continued to disappear and the trap remained un sprung. Finally, the coyote had eaten all of Mr. Matthews' chickens and all hope for the capture of the coyote was given up. Several nights after the last chicken had been killed, the coyote returned to the chicken house and while hunting for a chicken he might have missed, stepped into the trap which he had been avoiding in all his previous raids.

C. V. Ketchersid of Crowell has accepted the agency of the Feather Fluff Quilt made by the Sanitary Feather Works of Fort Worth.

Miss Frances Hill returned home this week from Charlottesville, Va., where she has been attending summer school.

Richard and Albert Bird left Wednesday to visit friends in Sweetwater.

Floyd Thomas underwent a tonsil operation in a Vernon hospital Monday.

Cecil Carroll, who is attending Texas Tech at Lubbock, spent the week end at home.

Fred Dennis and family of Quanah visited the Bob Abston family at Thalia Sunday.

**Letter to the Editor**  
Dear Editor:  
I have seen recently three (3) estimates on our tax bill in the 62nd Session. The TMA is advocating no additional taxes. Another estimate has been placed at the five hundred million mark. Then came another opinion this week with a one billion dollar figure for additional taxes to operate our State.

With an economy minded Governor and a State Legislature in a mood to trim all fat in the 1970's, the answer shall lie somewhere between the first two estimates.

There are many avenues open to reduce government spending and to increase our efficiency. It would be helpful to all of us in the Legislature to receive written suggestions from taxpayers offering specific suggestions along this line. A few simple ideas could well save taxpayers millions of dollars. Some of the best sources of ideas are from interested and informed citizens.

State Representative  
R. B. (Mac) McAllister  
Office 404-D,  
Capitol Building,  
Austin, Texas.

## Hunting, Fishing Licenses Shipped to Distributors Aug. 7

The Texas Parks and Wildlife Department shipped more than 2,000,000 hunting and fishing licenses to distributors for fiscal year 1970-71 on August 7, according to C. L. Friou, assistant director of administrative services for the department.

The licenses were mailed to more than 3,500 license agents throughout the state, including most hardware and sporting goods stores, about half the state's county clerks, and all of the department's regional, district and field offices. Game management officers also received a minimum supply.

Despite the early distribution, the licenses will not become valid until September 1.

## Subscriptions to News

Subscriptions to The Foard County News received since Aug. 5 follow:

Howard Ferguson, Crowell; Loraine Carter, Crowell; John W. Burks, Dallas; Sidney Alexander, Truscott; Dr. Bob Borehardt, Wichita, Kansas; Mrs. Thomas Bond, Pocatello, Idaho, M. L. Rettig, Arlington; L. E. Painter, Route 2, Crowell; R. R. Huskey, Lytle, Texas; Rolan McMillan, Crowell; John Wishon, Crowell; T. H. Crowther, Guernwood, Calif.; Ruel Scott, Crowell; Gus Russell, Crowell; Buddy Kelly, Lubbock; Frank M. Dunn, Longview; J. G. Rasberry, Karnes City, Texas; J. B. Meason, Hamlin; Marion Chowning, Jr., Truscott.

Disabled veterans are being trained to serve other veterans under a joint Veterans Administration-Disabled American Veterans' program. Their DAV pay is supplemented by educational allowances from VA.



## You Can't Post Your Farm Against Accidents

Unfortunately, there is no way to post a farm against accidents happening. There is a way, however, to protect yourself and your family from legal liability resulting from such situations. Your Farm Bureau Insurance Companies offer you the most complete liability protection available for your farm or ranch in one all-inclusive policy.

No efficient ranch or farm operation should be without this vital protection. See your local Farm Bureau Insurance Agent today!

## FOARD COUNTY FARM BUREAU

**JACK WELCH, AGENT**

**Card of Thanks**  
We want to say "thank you" to all who did so many deeds of kindness for us while Lister was in the Wichita Falls Hospital and since he came home. Your cards, letters, visits and prayers are so deeply appreciated. Thank you all.  
Mr. and Mrs. Lister Cook  
6-1tc

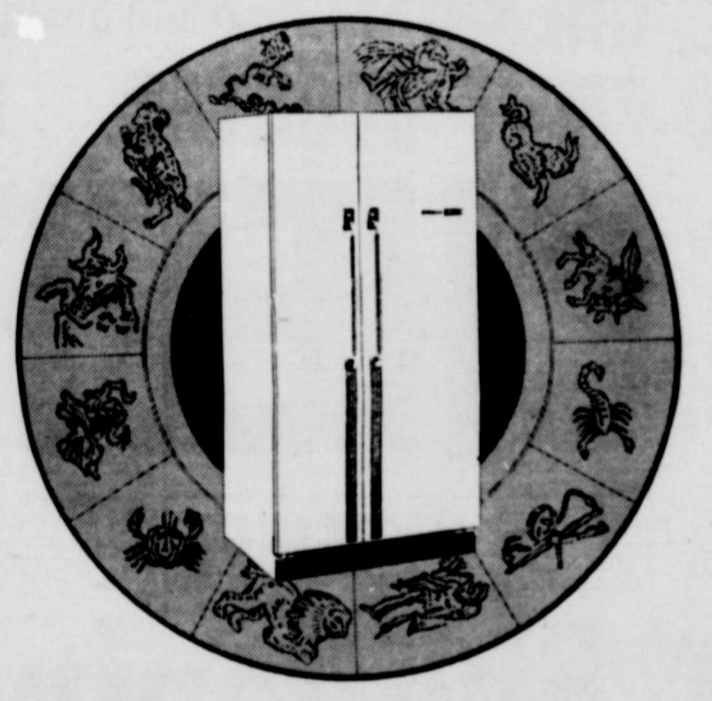

Reddy's long range FORECAST:

## Ice and Cold... Predicted all year long!

With an automatic electric refrigerator/freezer  
Automatic ice cubes  
Automatic cold food storage  
Automatic defrost!

A SIZE AND A PRICE FOR EVERY FAMILY. SEE YOUR ELECTRIC APPLIANCE DEALER NOW.

The new refrigerator/freezers take up less space. Buy one, store more!

Live the carefree way with Famous Frigidaire Electric Appliances. See them at WTU.  
West Texas Utilities Company  
State Representative R. B. (Mac) McAllister, Office 404-D, Capitol Building, Austin, Texas.

## NOTICE!

Notice is hereby given that pursuant to Article 689a-11, Revised Civil Statutes of the State of Texas, that on the 24th day of August, A. D. 1970, beginning at 10:00 o'clock A. M. in the office of the County Judge of Foard County, Texas, in the courthouse thereof, the budget as prepared for Foard County, Texas, by the County Judge will be considered by the Commissioners' Court. Any and all taxpayers of such county shall have the right to be present and participate in said hearing.

**Leslie Thomas, County Judge**

## NOTICE!

**WE PAY THE FOLLOWING RATES ON NEW TIME DEPOSITS**

MATURITY	RATE
6 Months or More But Less Than One Year.....	5%
1 Year or More But Less Than 2 Years.....	5 1/2%
2 Years or More.....	5 3/4%

**NEW SINGLE MATURITY TIME CERTIFICATES OF DEPOSIT**

**CROWELL STATE BANK**  
Member of Federal Deposit Insurance Corporation

## Two Minutes With the Bible

The Maker of All Made Sin for Us

It is thrilling to trace through the New Testament and find the word "made," to see how our Lord Jesus Christ, the great Creator of all, humbled Himself, died on Calvary's cross and arose again from the dead to save and glorify us.

St. Paul says of Christ: "All things were created by Him and for Him" (Col. 1:16), and St. John adds by inspiration: "All things were made by Him; and without Him was not anything made that was made. . . . The world was made by Him" (John 1:3,10).

How wonderful it is, then, that He, the Creator of all, came to be one with us—yes, one of us! John tells us again that the Maker of all was "made flesh" (John 1:14) and Paul declares that "when the fules of the time was come, God sent forth His son, made of a woman, made under the law . . ." (Gal. 4:4), that He "made Himself of no reputation . . . and was made in the likeness of men" (Phil. 2:6,7). In his letter to the Hebrews he adds that Christ was "made for a little while lower than the angels for the suffering of death" (Heb. 2:9). More than that, he declares that our Lord was "made a curse for us" (Gal. 3:13) to redeem us from the curse of the law, and that God "made Him to be sin for us . . . that we might be made the righteousness of God in Him" (II Cor. 5:21).

Thus in one stroke, at Calvary, our Lord, the great Creator, bore the penalty for sin that would have sunk a world to hell, and for this "God also hath highly exalted Him" (Phil. 2:9) having "raised Him from the dead and set Him at His own right hand in the heavenly places, far above all . . ." (Eph. 1:20,21). "God hath made this same Jesus . . . both Lord and Christ" (Acts. 2:36) so that now He has been "made higher than the heavens" (Heb. 7:26).

As a result the simplest believer in this mighty Savior is "made accepted in the Beloved One" (Eph. 1:6) and is "made the righteousness of God in Him" (II Cor. 5:21), "that being justified by His grace, we should be made heirs according to the hope of eternal life" (Titus 3:7).

What does the figure \$52 billion mean to you? It means a brighter future for millions of Americans who own that much in Series E and H Bonds and Freedom Shares.



Quantity  
Rights  
Reserved

# School Time BARGAINS!

SAVE  
MORE  
AT  
SUPER  
SAVE!



WHITE SWAN  
BISCUITS  
6 PACK 49¢

SHOP OUR SCHOOL SUPPLY SECTION FOR  
ALL YOUR BACK-TO-SCHOOL NEEDS!

Double Stamps  
Cash \$2.50 purchase  
on Wed.

# 59¢

5 Pounds - Limit



DRY CURED—No Water Added

# HAMS

Whole lb. 59¢  
Butt half lb. 69¢  
Shank half lb. 59¢

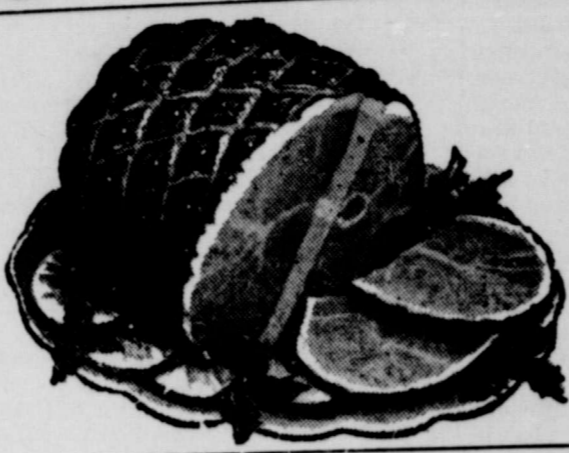

HAMBURGER 2 Pounds \$1.09  
FARMERS BRAND BACON Pound 69¢  
PORK CHOPS End Cuts lb. 59¢; Centers lb. 79¢

CHEERIES White Swan Pitted No. 303 Can 4 for \$1.00  
FRUIT COCKTAIL Del Monte 303 can 4 for \$1.00

# CHEER

GIANT SIZE . . . . 75¢

# WINNERS!!

RUTH STAPP \$35.55  
ORAN CARROLL \$11.09  
BERNICE TODD \$10.55

THESE ARE THE LAST THREE WINNERS OF THE FREE  
DRAWING HELD EACH SATURDAY FOR \$10.00 PLUS THE  
AMOUNT OF YOUR REGISTER TAPE ON WHICH YOU  
MUST REGISTER. NO PURCHASE NECESSARY!



JEWEL  
**Shortening**  
3 pound tin  
**75¢**

Campbell's No. 1 Can  
TOMATO SOUP 8 for . . . \$1  
Ellis No. 2 1/2 Can  
TAMALES 45¢  
Sweepstakes Tall Can  
MACKEREL 25¢



FRESH CORN ea. 5¢  
YELLOW ONIONS lb. 5¢  
CUCUMBERS each 5¢

RANCH STYLE BEANS 15 oz. Cans 6 for \$1.00  
DEL MONTE SPINACH 2 1/2 size cans 3 for \$1.00  
RICHELIEU FRESH BLACK EYES 300 can 6 for \$1.00  
HUNT WHOLE PEELED TOMATOES 300 can 5 for \$1.00  
DONALD DUCK ORANGE JUICE 5 for \$1.00  
KRAFT MARSHMALLOWS 10 ounce package 19¢  
BLUEBONNET MARGARINE pound 33¢

Kleenex — Large Roll  
PAPER TOWELS  
3 FOR \$1.00

As Good as the BEST!  
CAIN'S COFFEE Cain's Dated 79¢  
Try it while major brands are so high!

WE BELIEVE  
OUR TOTAL  
PER CENT OF  
MARKUP IS  
**LESS**  
THAN ANYWHERE  
PLUS  
GREEN STAMPS!

# CROWELL SUPER \$AVE

MARTIN JONES, OWNER  
LOWEST POSSIBLE PRICES - PLUS S & H GREEN STAMPS



-Page 5  
d County  
Texas, Augu  
SCRIPTION  
per year in F  
djoining court  
\$5.16 elsewh  
ERSON  
Bond is now  
Beauty Sho  
Johnny Piero  
ing a few da  
ther, Mrs. J.  
and Mrs. E. E  
w visited Mo  
at Crowell an  
Pat Werley a  
d Jo, of Iowa  
k with their g  
Mrs. S. H. I  
Bookkeep  
for All Type  
Hall Busin  
and Farm  
arker & S  
ookkeeping an  
Service  
684-3711  
FIR  
WEI  
T  
1. You save  
Sale is on now  
on every new  
2. You save  
features that  
V-8 for peak  
fenders . . . al  
3. You get  
ment—traditio  
to trade the n  
if you thi  
Bird  
DICKI  
SLIMS C  
\$3.69





R. L. Hudgens and  
 Gilbert and children  
 visited Mrs. Jimmy  
 and daughter, Emma,  
 in Vernon Sunday  
 and Mrs. Marshall  
 quereque, N. M.,  
 y with Mrs. W. R. Mc  
 O. C. Allens.  
 and Mrs. Johnny Rol  
 k spent the week end  
 ents, Mr. and Mrs.  
 on.  
 and Mrs. Bud Gambl  
 r grandparents, Mr.  
 urtis Bradford, Fri  
 aving for Phoenix,  
 they will be station  
 Jimmy Gable and  
 t Monroe, La., visit  
 Glen Swan, and  
 y.  
 and Mrs. M. T. Gibbe  
 i of Paducah, Mr.  
 of Junction City, La.  
 d Mrs. Benny Smi  
 Crowell and Jimm  
 s of Vernon visited  
 gens Sunday.  
 and Mrs. A. B. Owe  
 r, Mrs. Ray Tampl  
 of Vernon vacation  
 k end at Lake Me  
 o and Palo Duro  
 they enjoyed the  
 drama. On their  
 ne they stopped at  
 visit Rev. and Mrs.

nd Mrs. Lloyd Shob  
 of Lubbock visited  
 h her aunt, Mrs.  
 and cousin, Mrs. De  
 urches of the Crow  
 rial Association  
 one in our commu  
 a part of the fell  
 f the church of th  
 each week.

ARVEST  
 Open!  
 L  
 NS!  
 nce Items!  
 . to 5 p. m.  
 ME!  
 SS SHOP

OLEO  
 silver Bell  
 . 21c  
 3 for 17c  
 7c  
 ger's Coffee  
 ng. or Drip  
 . 95c  
 25c  
 COUPON  
 OR 49c  
 Groc., Hdwe.  
 pon per purchas  
 GOVT. REGULATIONS APPL

# SELECT..QUALITY FOODS



## thrifty, low prices!

**Fresh German Style**  
**POTATO SALAD** Pint **39c**  
**Delicious-Fresh**  
**COLE SLAW** pint **39c**

**T-V Dinners** *Morton's Chicken, Beef, Turkey, Meat Loaf—Just heat & eat* **39c**

**PIZZA** *Titinos Giant Frozen Sausage, Cheese or Hamburger EACH* **69c**

**TOWELS** *Scott Paper Giant Rolls* **3-\$1**

**Fabulous Offer!! GOLD TABLEWARE**

*Bama Apple Grape, Apple Plum, Apple Blackberry*  
**JELLIES** 18 oz. glass **3 for \$1**

*Mountain Grown!*  
**FOLGERS' COFFEE**  
**Starkist Chunk TUNA** each **39c**  
*Solo Coffee—With 4 fillers*  
**CUPS** 6 for **39c**  
*Oak Farms*  
**Cottage Cheese** pt. **33c**

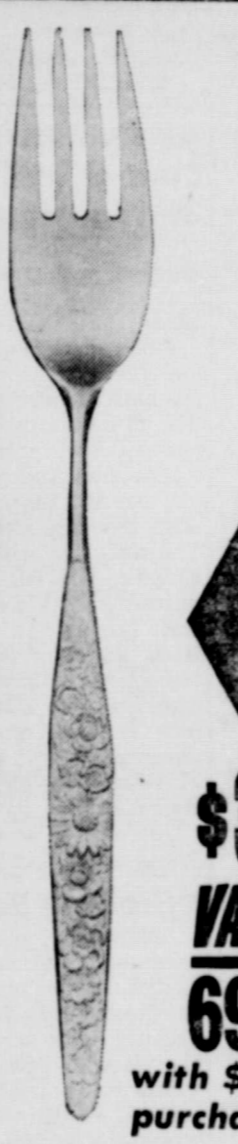

Delicately sculptured, exquisitely beautiful heavy weight, 24 Karat electroplated to exceed the thickness of U. S. government requirements with pure gold on heavy weight enduring stainless steel. The shimmering beauty of this elegant tableware will never fade, rust or tarnish. It is distinctive . . . it is beautiful . . .

- EXQUISITE "Marguerite" PATTERN
- DISHWASHER SAFE
- NEVER NEEDS POLISHING

*Betty Crocker—Assorted Flavors*  
**CAKE MIXES** ea. **39c**

*Del Monte Cut*  
**GREEN BEANS** 4 for **\$1**

*SHURFINE*  
**SPINACH** 6 cans **\$1 00**

*Shurfine Cut*  
**ASPARAGUS** 3 cans **\$1 00**

*Jumbo 10 oz. Size*  
**INSTANT FOLGERS** ea. **\$1 69**

*Libby's*  
**PORK and BEANS** 7 cans **\$1**

**FOLGER'S** 1 Pound **89c**  
**PEACHES** Elberta Irregular 2 1/2 can **4-\$1**  
**SUGAR** 5 lb. bag **59c**



*Shurfresh*  
**OLEO**  
 1 lb. pkg. **22c**

**FEATURED THIS WEEK!**

**Roast**  
**CHUCK** Lean, Tender lb. **57c**  
 Fresh Ground 2 lbs. **\$1 09**  
**GROUND BEEF**

Pick a pack of  
**Dr Pepper**  
 6 BOTTLE KING SIZE CARTON **45c**

**CRISCO** 3 Pound Can **85c**



**ROUND CHEESE** Red Rind Cheddar lb. **79c**

**Cantaloupes** *Tom Smith Delicious Flavor!* lb. **7 1/2c**

**RUSSETS POTATOES** 10 lb. bag **69c**

**Watermelons** *Large yellow or orange meated Each* **59c**

*Armour's*  
**BACON** Trapac 1 lb. **79c**

*PORK*  
**STEAKS** Lean and Tender lb. **59c**

*Center Cut*  
**PORK CHOPS** Fancy Cuts lb. **79c**

**Tomatoes** *HUNT'S Peeled California* 5 CANS **\$1**



*SHURFRESH*  
**BISCUITS** 6 cans **49c**  
*Ranch Style*  
**BEANS** 6 cans **\$1 00**



**Delsey** *Bathroom Tissue White or assorted* 2 ROLLS **29c**

**ICE CREAM** *Oak Farms Luxury Pack* 1/2 Gallon **89c**

**D&T Foodway** Phone 684-2171

FREE DELIVERY WEDNESDAYS AND SATURDAYS

