



**NOTICE OF ELECTION FOR THE RE-ALLOCATION OF COUNTY TAXES THE STATE OF TEXAS COUNTY OF RUNNELS**

To the Resident Qualified Property Taxpaying Voters of Runnels County, Texas: TAKE NOTICE that an election will be held on the 26th day of February, 1955, in said County, in obedience to an order duly entered by the Commissioners' Court on the 25th day of January, 1955, which is as follows:

WHEREAS at the general election held throughout the State of Texas on November 7, 1944, the qualified electors of the State, voting on the proposition approved the amendment to Section 9, of Article 8, of the Texas Constitution, which amendment provides that the Commissioners' Court in any county may re-allocate the county tax levies authorized in Section 9, of Article 8, by changing the rates provided for any of the purposes authorized in said Section by either increasing or decreasing the same, in no event shall the total of such taxes exceed Eighty (80) Cents on the one hundred dollar valuation for any one year, provided that before the Commissioners' Court may make such re-allocations and changes in such levies the same shall be submitted to the qualified property taxpaying voters of such county at a general or special election; and in the event such re-allocations and changes are approved by a majority of the qualified property taxpaying voters of any such county, such re-allocations and changes shall remain in force and effect for a period of six (6) years from the date of the election at which same shall have been approved, unless the same again shall have been changed by a majority of the qualified property taxpaying voters of such county, voting on the proposition; and

WHEREAS, the Commissioners' Court of Runnels County, Texas, deems it advisable and to the best interest of said County to re-allocate the county taxes authorized to be levied annually by Section 9, Article 8, of the Constitution, by changing the rates in respect to certain county taxes as herein provided; THEREFORE, BE IT ORDERED BY THE COMMISSIONERS' COURT OF RUNNELS COUNTY, TEXAS: That a special election be held in said County on the 26th day of February, 1955, which is not less than thirty (30) days from the date of the adoption of this order, at which election the following proposition shall be submitted to the qualified property taxpaying voters, who own taxable property in said County and who have duly rendered the same for taxation, for their action thereupon:

**Proposition**  
Shall the Commissioners' Court of Runnels County, Texas, be authorized to levy and collect in each year for a period of six (6) years from the date of said election, county taxes as follows:  
Not exceeding Forty-Five (45) Cents on the \$100.00 valuation, in any one year, for County purposes;  
Not exceeding Five (5) Cents on the \$100.00 valuation, in any one year, for the erection of public buildings and other permanent improvements;  
Not exceeding Twenty-five (25) Cents on the \$100.00 valuation, in any one year, to supplement the jury fund of the County;  
In the event that the annual levy of a tax not exceeding fifteen (15) cents on the one hundred-dollar valuation for the further maintenance of the public roads of said County has been heretofore, or shall hereafter be, authorized by a majority of the qualified property taxpaying voters of the County, voting at an election held for that purpose, nothing herein shall be construed as rescinding or in any manner affecting the power and authority of the Commissioners

Court to levy and continue to levy said tax.  
The said election shall be held under the provisions of the Constitution and laws of the State of Texas, particularly amended Section 9, of Article 8, of the Constitution, and Section 3a, Article 6, of the Constitution, and all persons who are legally qualified voters of said County, and who are resident property taxpayers who own taxable property in said County and who have duly rendered the same for taxation, shall be entitled to vote at said election.  
The ballots for said election shall have written or printed thereon the following:

| Precinct | Town         | Voting Place                        | Presiding Officer |
|----------|--------------|-------------------------------------|-------------------|
| 1        | Ballinger    | City Hall                           | Max McCrary       |
| 3        | Benott       | School                              | J. Milton Clayton |
| 4        | Crews        | School                              | Noble Faubion     |
| 5        | Tokeen       | School                              | C. E. Coats       |
| 7        | West Winters | Bedford's Insurance Office          | C. E. Sullivan    |
| 8        | Victory      | School                              | H. E. White       |
| 9        | Pumphrey     | School                              | Jim C. Smith      |
| 19       | Wingate      | Lodge Hall                          | W. L. Burns       |
| 12       | Wilmeth      | Church of Christ                    | E. F. Albro       |
| 13       | Cochran      | Red Top Filling Station             | Wayne Roberts     |
| 14       | N. Norton    | Church of Christ                    | Kirby Robinson    |
| 15       | Marie        | Old Marie Store                     | Paul Pruitt       |
| 16       | Maverick     | School                              | Alto Lee          |
| 17       | S. Norton    | School                              | Cecil Roper       |
| 18       | Hagan        | Bennett's Service Station           | John Duke         |
| 19       | Brookshire   | School                              | M. L. Dixon       |
| 20       | Miles        | City Hall                           | B. F. Moore       |
| 21       | Rovena       | Middletown's Garage                 | Emil Havlock      |
| 22       | Oifen        | School                              | Ed Hoelscher      |
| 23       | Bethel       | School                              | Claude Simmons    |
| 24       | Ballinger    | Tax Collector and Assessor's Office | Oscar Harber      |
| 25       | Dale         | School                              | J. S. Brown       |
| 26       | East Winters | City Hall                           | T. H. Worthington |
| 27       | Oak Creek    | Oak Creek Store                     | J. H. Clark       |
| 28       | Ballinger    | County Agent's Office               | Claude Mansell    |
| 29       | Ballinger    | County Treasurer's Office           | Jim Flynt         |

**Special Canvassing Board**  
Panel Legg, Jr.  
Mrs. Joyce Hite  
The manner of holding said election shall be governed by the laws of the State regulating general elections.  
A copy of this order, signed by the County Judge of said County, and attested by the County Clerk of said County shall serve as proper and sufficient notice of said election.  
Notice of said election shall be given by posting a copy of this order at the top of which shall appear the words "NOTICE OF ELECTION FOR THE RE-ALLOCATION OF COUNTY TAXES," at the Courthouse door of said County, and in each of the election precincts of said County for thirty (30) days prior to the election, which notices shall be posted by the

Sherriff or a constable, who shall make return on a copy of such notice, how and when he executed the same.  
Notice of said election shall also be given by publication thereof in a newspaper published in Runnels County, once each week for three consecutive weeks, the date of first publication being not less than twenty-one (21) full days prior to the date of said election.  
ADOPTED AND APPROVED, this 25th day of January, 1955.  
(Seal)  
W. H. RAMPY  
County Judge, Runnels County, Texas.  
Attest:  
FRANKIE BERRYMAN  
Clerk and Ex-Officio  
County Clerk and Runnels County, Texas.

**SOCIETY**

**Shakespeare Club Hears Talk on Oil Development**

"Oil Development in Runnels County" was discussed for the Ballinger Shakespeare Club at a meeting in the library club room last Thursday afternoon. The guest speaker was William L. Williams, III, of Abilene, plant superintendent of Runnels Gas Products Corp.

Mr. Williams gave an informative talk and showed films on the gas processing plant, located five miles north of Crews in the Cree-Sykes field. The plant is known as the Sykes processing plant.  
Mr. Williams stated that Texas had half of all the oil reserves in the United States and has led the states in production since 1920.  
Mr. Williams explained the purpose of the processing plant and how natural gas is separated from crude and sold for commercial purposes. He said that a fifth of the natural gas is routed from the plant into the Abilene area, and that the amount of natural gas pumped out of the plant daily would supply the entire city of Ballinger for ten days. He also emphasized the growing consumption of butane and propane gas by farmers in trucks, tractors, etc., pointing out that they are both inexpensive and free of dirt and oil.

After stating that Runnels county oil was a much higher grade than that found in the North, Mr. Williams, in conclusion said the purpose of the processing plant was primarily to conserve the gas, and return a large portion of it into the earth to help in oil production. The gas in the ground acts as a sweeper or booster to bring out the oil.  
Mr. Williams was introduced by the program leader, Mrs. Paul Petty.  
Mrs. Loyd Herring, president, was in charge of the brief business session.  
Mrs. Joel Bates, Mrs. Howard Bramley and Mrs. John McDonald were appointed by the pres-

**Methodist W.S.C.S. Packs Boxes for Service Men, Students**

Members of the Woman's Society of Christian Service of the First Methodist Church met at the church this week to pack various kinds of home-made candles for members of the church who are in the armed services and students in colleges.  
Thirty boxes were packed, ten for men in the service, four of whom are overseas, and twenty for students in various colleges. These boxes will arrive at destinations for Valentine's Day.  
In charge of the packing were Mrs. T. A. Crockett, student secretary of the W.S.C.S.; Mrs. Hatton Laxson, Mrs. Marion Hays, Mrs. O. B. Lasater and Mrs. Grady Richards.

**CONTRACTORS' NOTICE OF TEXAS HIGHWAY CONSTRUCTION**

Sealed proposals for constructing 33.674 miles of Mixed in Place Bituminous Conc. Pvt. & Seal Coat:  
Fr. Paint Rock to 6.5 mi. S.; Fr. Sterling City to 9.4 mi. N.W.; Fr. Reagan C.L. to 4 mi. E. of Barnhart; Fr. Mertzon to 2.5 mi. W. of Tom Green C.L.; Fr. 3 mi. W. of Junction, W. 9 mi.; Fr. Tom Green C.L. to 1.5 mi. W. of Ballinger; Fr. San Angelo to Runnels C.L. (Sec.); Fr. Garden City to Sterling C.L.

**WE BUY AND SELL Used Cars Morgan Motor Co.**

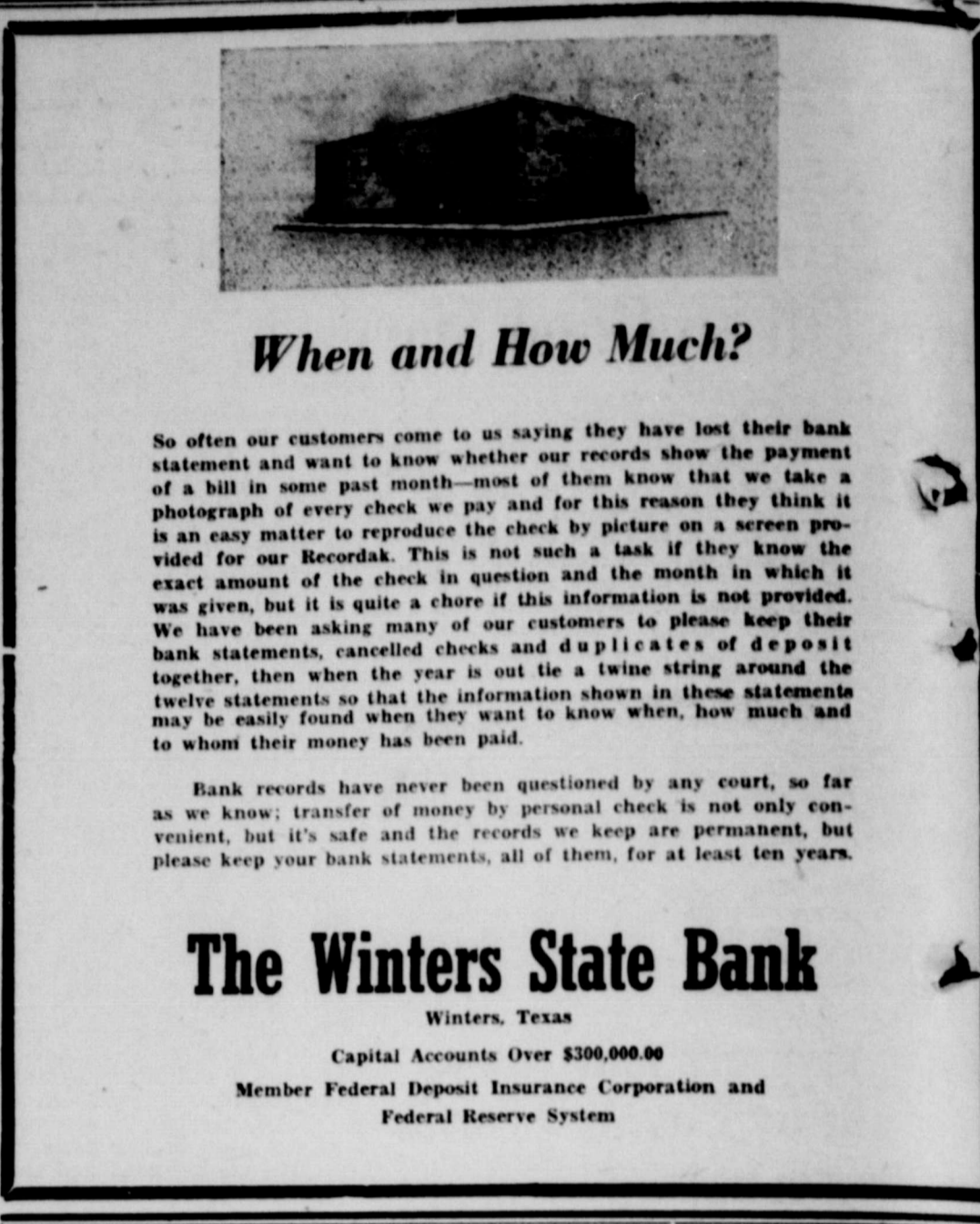

**When and How Much?**

So often our customers come to us saying they have lost their bank statement and want to know whether our records show the payment of a bill in some past month—most of them know that we take a photograph of every check we pay and for this reason they think it is an easy matter to reproduce the check by picture on a screen provided for our Recordak. This is not such a task if they know the exact amount of the check in question and the month in which it was given, but it is quite a chore if this information is not provided. We have been asking many of our customers to please keep their bank statements, cancelled checks and duplicates of deposit together, then when the year is out tie a twine string around the twelve statements so that the information shown in these statements may be easily found when they want to know when, how much and to whom their money has been paid.

Bank records have never been questioned by any court, so far as we know; transfer of money by personal check is not only convenient, but it's safe and the records we keep are permanent, but please keep your bank statements, all of them, for at least ten years.

**The Winters State Bank**  
Winters, Texas  
Capital Accounts Over \$300,000.00  
Member Federal Deposit Insurance Corporation and Federal Reserve System

(Sec.): Fr. 15 mi. N. Ozona to 6 mi. N. Ozona; Fr. Highway No. US83, 87, 67, 290, SH 158 & 163, covered by C 35-2-15, C 69-3-17, C 77-2-6, C 77-5-9, C 141-9-29, C 158-1-17, C 158-2-16, C 405-1-5, & C 412-3-11, in Concho, Sterling, Iron, Kimble, Runnels, Tom Green, Glasscock & Crockett Counties, will be received at the Highway Department, Austin, until 9 A.M., February 15, 1955, and then publicly opened and read.  
This is a "Public Works" Project, as defined in House Bill No. 54 of the 43rd Legislature of the State of Texas and House Bill No. 115 of the 44th Legislature of the State of Texas, and as such is subject to the provisions of said House Bills. No provisions herein are intended to be in conflict with the provisions of said Acts.  
In accordance with the provisions of said House Bills, the State Highway Commission has ascertained and set forth in the proposal of the wage rates, for each craft or type of workman or mechanic needed to execute the work on above named projects now prevailing in the locality in which the work is to be performed, and the Contractor shall pay not less than these wage rates as shown in the proposal for each craft or type of laborer, workman or mechanic employed on this project.  
Legal holiday work shall be paid for at the regular prevailing rates.  
Plans and specifications available at the office of R. N. Jennings, Resident Engineer, San Angelo, Texas, and Texas Highway Department, Austin. Usual rights reserved. 3-2t

**Only Car at its Price\*... So Smart! So Big! So Powerful!**



\*You can buy a big, powerful Pontiac for less than many models of the lowest-priced cars!

Whatever you want most in a car—beauty, size or performance—you get it in extra measure in a Pontiac.  
For example, take Pontiac's distinctive smartness. Pontiac is the one car that stands apart from all the others.  
If it's size and big-car sure-footedness you want—then Pontiac's your car! Pontiac's long wheelbase is the plus wheelbase that provides the roominess, the comfort, the satisfying feeling of road-hugging security that only a big car can supply.  
As for performance—once you get behind the wheel you have all the proof you need that Pontiac is way ahead in this department, too. Pontiac's spectacular performance starts with the most modern engine of all—the powerful new Strato-Streak V-8—specifically designed for Pontiac's all-new chassis to give you balanced performance. That means smooth, eager getaway in traffic; power to spare on the open road; and even more of Pontiac's traditional economy, dependability and long life.  
All this adds up to a wonderful car and—with Pontiac's remarkably low price tag—a very wonderful buy. Come in soon and talk dollars and cents. If you're in the market for any new car, you'll discover you can easily afford all the pride and pleasure of a big, powerful, luxury-loaded Pontiac.

**TWIN-STREAK STYLING**  
Pontiac's twin-streak front-end beauty is only a hint of its years-ahead styling that teams exclusive Vogue Two-Tone colors with luxurious fabrics and appointments.

**STRATO-STREAK V-8 POWER**  
Here is the most modern engine on the road, a compact, beautifully designed power plant that gives you spectacular performance at all speeds—for years to come!

**Go Modern... Go Pontiac**  
**Morgan Motor Co.**  
110 South Ninth Street, Ballinger, Texas

**More People Buy WIZARD BATTERIES Than Any Other Kind Now at a New Low Price!**

**IT'S A WIZARD**



**Wizard Batteries**  
For Most Cars **\$13.95**  
Guaranteed 24 months! Full-size, full 100 amp. hr. capacity with plenty of power for quick, dependable starts in any weather. 25107

For All Your Battery Service—Phone 5252  
**Western Auto Store**  
BALLINGER, TEXAS

The Whole Family Will Enjoy AN EXTRA ROOM

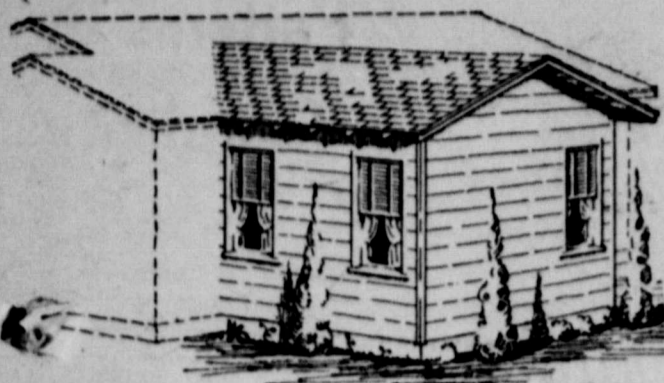

No need to be crowded and cramped in your home. Let us show you how easy and inexpensive it is to add a room. You get Cameron dependability—87 years of "know how"—and the right price. Terms.



NEW! Rubber Base MINNCOTE Paint for brick, asbestos, shingles, concrete and stucco. The top quality rubber base paint that withstands alkaline conditions common to masonry. Non-fading, durable. 12 colors and white. Use it for true economy and lasting beauty. \$545 GALLON

NEW HOMES AT THE RIGHT PRICE In a Cameron-built home you get quality of materials and construction that assure full value. See our many plans. GI-FHA-Conventional Financing

MINNESOTA BRAND HOUSE PAINT

Give your home a new dress of smart color with famous Minnesota Brand House Paint. Paint and labor on one bill. Nothing down; up to 3 years to pay. Phone us to come by and give you our reasonable price.

Prices Are Always Right At

WM. CAMERON & CO. BUILDING MATERIALS AND SERVICES

For Your Health's Sake

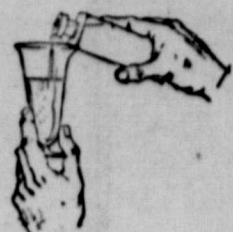

WHEN you are examined by a physician and take his prescription to a pharmacist, you secure the maximum benefits from both the medical and pharmaceutical professions. The physician and pharmacist work hand in hand in the interest of public health. Neither is self-sufficient. Each is dependent upon the other. You should have a family physician to whom you can turn in times of illness. Bring his prescriptions to us. Compounding prescriptions is a responsibility which we gladly accept.

PEARCE-BAILEY DRUG

Where Pharmacy is a Profession

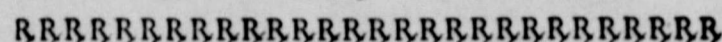

'Green Fire' in CinemaScope, Color, Stars Granger, Grace Kelly, Douglas

A drama of adventure and romance played against an unusual setting comes to the Texas Theatre Saturday night, Sunday and Monday, February 12, 13, 14, with the showing of M-G-M's "Green Fire." Filmed in CinemaScope and color, this exciting story of the search for emeralds, rarest of all jewels, stars Stewart Granger, Grace Kelly, Paul Douglas and John Ericson.

Among the action-filled story's thrills are a flood that threatens to wipe out an entire coffee plantation, an attack by bandits who take refuge in a fishing village built on stilts, the narrow escape from death by Granger when he falls prey to a jungle jaguar, and a spectacular mountain slide that destroys a fortune in emeralds.

The hilarity of the silent picture days becomes sheer bedlam when Bud Abbott and Lou Costello take up this fabulously funny era in "Abbott and Costello Meet the Keystone Kops," opening today at the Texas for a three-day run. The howls start

Skintees fit like your skin

Nylonized

LUXURIOUS UNDIES

Precision-sized in inches to fit your hips perfectly. Size label in each panty makes exact size choice easy.

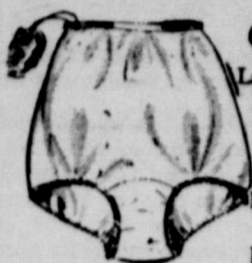

Only 59¢

Ladies' SKINTEES, Nylonized pico elastic leg brief, Runproof 2-Bar Trico Acetate, Frill elastic waistband. Pico elastic leg, Double gusset crotch. White, pink, blue. Sizes 5 to 9. Also in band leg.

For Children

Size label in each panty makes exact size choice easy.

Nylonized band leg panty.

Runproof 2-Bar Trico Acetate, Frill elastic waistband. Double crotch. White, pink, maize, mint. Sizes 2 to 14. Also in pico elastic leg.

only 39¢

THE SKINTEES GUARANTY TAG is your assurance of satisfaction... Your money back guarantee.

PERRY'S

5-10-25c Store

'Man from Tangier,' 'Private Hell 36,' 'Egyptian' Hillcrest Major Attractions

The narrow, colorful streets of Tangier's Casbah in torrid North Africa is the setting for the romantic adventure film, "That Man from Tangier," to be presented on the double-feature program at the Hillcrest Drive-In Theatre tomorrow and Saturday. The United Artists film stars the dashing, romantic Nils Asther and charming Nancy Coleman in a heart-warming love story. Roland Young and Margaret Wycherly head the supporting players. Robert Elwyn, who directed the picture, captured the mood of the locale—North Africa, where the production was filmed. Mature, Gene Tierney, Michael Wilding, Bella Darvi, Edmund Purdom and Peter Ustinov. More than two years were spent in preparation before a camera was turned. Featured players in the elaborately staged and costumed offering include Judith Evelyn, Harry Daniell, Anita Stevens, John Carradine, Carl Benton Reid and Tommy Rettig. Eighty-seven other players have speaking roles and 5,000 extras were employed.

John Alden's wife's maiden name was Priscilla Mullins.

A fast-paced, hard-hitting story of two detectives gone wrong, Filmakers' "Private Hell 36," a first-run production, will be shown at the Hillcrest Sunday, Monday and Tuesday, February 13, 14, 15. The impressive five-star cast is composed of Ida Lupino, Steve Cochran, Howard Duff, Dean Jagger and Dorothy Malone. Miss Lupino is a night club singer with a passion for the things only money can buy, while it is his passion for her that makes Cochran goad his fellow officer, Duff, to join him in stealing a wad of "hot" money and hiding it in a cache that becomes their own private hell. Jagger is cast as the captain of police and Miss Malone as Duff's devoted wife. Collier Young co-authored the script with Miss Lupino.

Darryl F. Zanuck's multi-million dollar CinemaScope production, "The Egyptian," is the top feature at the Hillcrest next Wednesday and Thursday, February 16, 17. The 29th Century-Fox production brings to the screen the turbulent story of an Egyptian era 14 centuries before Christ. In the star-filled cast are Jean Simmons, Victor

\$25.00 DISCOUNT



Roper Gas Dryer

- Fully automatic... load it and leave!
Ozone lamp does sunshine's work!
\$1 Down—\$8.91 Month
36 Months to Pay!

Lone Star Gas Company

HILLCREST

Drive-In Theatre BRONTE HIGHWAY

OPEN NIGHTLY ON OUR NEW WIDE SCREEN

LAST TIME TONIGHT

50c CARLOAD

GREGORY PECK ANN BLYTH

MICKEY ROONEY

"WORLD IN HIS ARMS"

"SOUND OFF"

Friday, Saturday—50c Carload

JOHN IRELAND DOROTHY MALONE

DEATH DRIVER!

PRINCE OF THIEVES AND LOVERS



2 FEATURES—LOW PRICE

SUNDAY, MONDAY, TUESDAY

Regular Admission

THERE'S A PRICE TAG ON ME... A Big One!



WEDNESDAY, THURSDAY

50c CARLOAD NITES



SIMMONS MATURE TIERNEY WILDING PURDOM

Cadillac

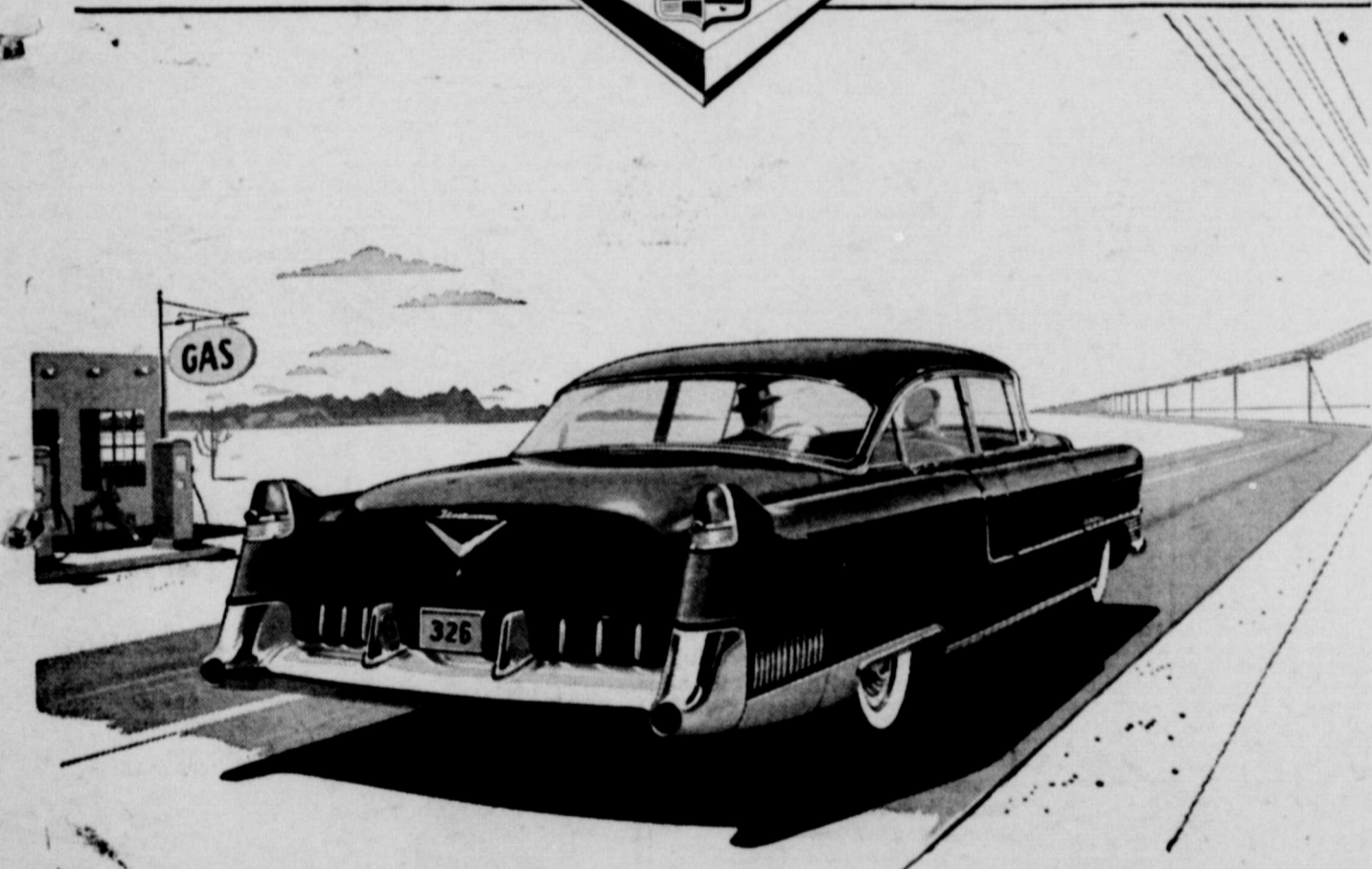

Where Pride Leads to Economy!

This gasoline station isn't accustomed to being ignored by the cars that pass its way. For it resides at the edge of a great desert—and it is many, many miles to the next fueling point.

But the big, handsome automobile you see here swept by without so much as a sign of recognition! For it is a new 1953 Cadillac—and its owner knows that he can travel from his morning's start until his evening's stop without a single refueling.

Of course, when a motorist decides to order his first Cadillac, he isn't usually aware that the car is so economical to operate—and so practical to own.

He wants a Cadillac for what it is and represents—and for the great pride and pleasure it will bring him. But it isn't long before he discovers where his pride has led him!

He discovers it first when he prices the Cadillac of his choice. Invariably, he is surprised at its relatively modest cost. Not infrequently, he finds that it

actually costs less than the car he is currently driving.

And then, once his Cadillac is delivered into his hands, he discovers how frugal it is with a gallon of gasoline. He finds, as we said, that a full tank is usually sufficient for a full day's drive.

Next, he learns of Cadillac's extraordinary dependability. In fact, he often has to be reminded when the time has come for routine service.

But not until he surrenders his Cadillac to its second owner does he discover the full wonder of Cadillac's economy. For then he learns how amazingly it holds its value—and how little a year's service affects the public's regard for the car.

All this is to say, of course, that you don't have to follow your pride to the "car of cars." You can, if you prefer, make your decision solely on the basis of economy—and still buy a Cadillac!

Come in soon—and see for yourself! We've got the facts—and we'll be delighted to see you at any time!

Key & Nix Olds-Cadillac, Inc.

Ninth and Hutchings

Phone 9141

TEXAS

ALWAYS COMFORTABLY HEATED

MATINEES: Every Saturday and Sunday and Holidays Opening 1:30 p. m.
OPENING: 6:30 p. m. WEEK DAYS

TODAY, FRIDAY, SATURDAY



SAT. NIGHT, SUNDAY, MONDAY

A BREATHTAKING BEAUTY AMIDST ADVENTURE AND EXCITEMENT IN THE SOUTH AMERICAN WILDS!



GREEN FIRE



LATEST MOVIE-TONE NEWS — CARTOON



**BALLINGER HOME DEMONSTRATION CLUB**

The Ballinger home demonstration club is sponsoring a safety program at its regular meeting this (Thursday) after-

noon at 2:00 o'clock in the home of Mrs. Cal Adair on Tenth Street. Hostesses at the affair will be Mrs. Adair, Mrs. Fred Harwell and Mrs. Oscar Parker. Mrs. D. J. Goetz will be in charge of the business and the

program chairman, Mrs. Adair, will introduce the speaker, Joe Perry, state highway patrolman, who will discuss the driver education movement being developed in Texas and describe the radar system used to con-

trol speeding. A tea will follow the program at which the Valentine motif will be taken for table and room decorations. Mrs. Goetz will preside at the silver service. Club members will bring

guests to this meeting. Deposit Slips for Banks, Sales Books and Business Forms for Stores—anything printed will receive special attention here. BALLINGER PRINTING CO.

**New Variety Oats Said Well Adapted For This Section**

John A. Barton, county agent, has been asked, since the recent rains, for information in regard to planting oats. He states that the right answer might be the planting of a new variety, the Alamo.

The Alamo is primarily a spring variety and is resistant to stem rust and a number of other diseases. A favorable point of this new variety is that it has a strong, stiff, upright straw that stands until time for combining under many conditions. It matures early, some weeks ahead of the Mustang and other varieties planted in this area. It has a plump, red seed which is practically free of awns and has a very high test weight.

Records show that from February 15 to 25 is plenty of time to plant this variety. The tests also show it to be high in yield.

**PENNEY'S** **THURSDAY FRIDAY SATURDAY!**  
ALWAYS FIRST QUALITY

**DOLLAR DAYS**  
ROCK BOTTOM PRICES! SPECIAL NEW BUYS!

**TOMORROW! SATURDAY!**



**Low Loop SCATTER RUGS**

SIZE 18"x30" **\$1**  
Special! Low Loop Scatter Rugs, beautifully fringed, in a host of exciting colors to spark your decor. Won't mat down, easy to clean! 18x30".

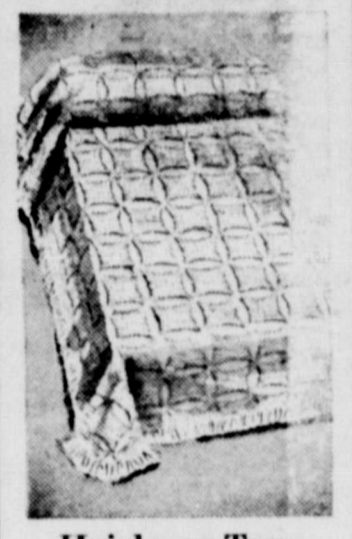

**Heirloom-Type REVERSIBLE SPREADS**

**\$10**  
Heirloom style reversible bedspreads, fringed! Look like handmades. Pre-shrunk, machine washable. Full size.

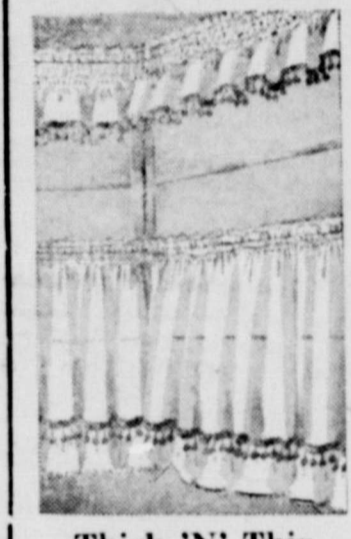

**Thick 'N' Thin RAYON CAFE CURTAINS**

RINGS INCLUDED! **1.44**  
Matching Valance - 66c  
Sheer beauties in white/red, white/green, pink/black maize/brown.



**Border Print PILLOW CASES**

**2 for \$1**  
Border print pillow cases—fine 80 square muslin in assorted prints cost no more than you pay for the fabric alone.



**Cotton Plisse PAJAMAS**

**1.77**  
Special! No-iron crinkle cotton pj's—perfect for between-season wear! Butcher boy or tailored styles in bright, fresh prints. Sizes 34-40.



**Sculptured NYLON DUSTERS**

**\$3**  
Special! Sculptured nylon dusters in a bold floral print! They're lightweight, opaque, need no ironing. Aqua or pink. Sizes 10-18.

**SPECIAL PURCHASE OF COTTONS!**

Good Length Remnants

**4 yards for \$1**

FINE WOVEN CHAMBRAYS!  
EVERGLAZE SHEER PRINTS!  
YARN-DYED COTTON TWEEDS!  
80-50. PERCALES!  
PERMANENT FINISH ORGANDIES!

PLISSE PRINTS AND SOLIDS!

These are the big-season fabrics, beautiful long piece remnants fashion-right for Spring sewing! Think of what you'd ordinarily pay for these, think how much you can save when you come to Penney's and scoop these up at 4 yards for \$1!

**SNOW WHITE DACRON PILLOWS**

SIZE 20"x26" **4.98**

- Washable!
- Ideal—not too firm, not too soft!
- Try the NEWEST in pillows!

**PENNEY'S "FULL-SAIL" ... LIGHTWEIGHT SAILCLOTH**

Sew these dramatic prints into shorts, skirts, slacks... they'll stay neat and fresh longer because they're crease-and-soil resistant, wash easily, are durably crisp, take just the touch of an iron!

**98¢** Yard  
Coordinated Solid Colors, 98¢ yard

**SPECIAL PURCHASE!**

**WOMEN'S ALL WOOL Short Coats**

Wool fleece, homespun woolens, all satin lined. White and pastels. Sizes 10-18. **\$10**

**WOMEN'S NYLON Short Coats**

100% nylon fleece with nylon linings. White and lovely pastels. Sizes 10-18. **\$12**

**MEN'S, BOYS' 2-EYELET TIES**

Men's - **7.90**  
Men's 2-eyelet casuals in new color, maple. Shrunken grain leathers; foam crepe soles! Sanitized. B and D widths. Boys' sizes, 3-6 - 6.50

**MEN'S COLORED HANDKERCHIEFS**

Large size at this low price. Blue, brown, maroon. Stock up at this price! **10 for \$1**

**WASH CLOTHS**

First quality Cannon cloths. Assorted solid colors. **10 for \$1**

**FLOUR SQUARES**

Large size bleached squares. Bargain priced. Stock up! **5 for \$1**

**COUNTY'S TEACHERS HEAR PRESIDENT OF T. S. T. A.; 143 PRESENT AT BANQUET**

G. E. Thompson, of Kermit, president of the Texas State Teachers' Association, was the guest speaker at the February meeting of the Rannels county teachers' unit. The banquet program was held at the junior high school cafeteria Friday night.

Mr. Thompson's talk was based on legislation concerning the retirement of teachers. He was introduced by Supt. Ernest Caskey.

L. M. Hays, superintendent of the Miles schools, was in charge of the business, and Mrs. Goldie Coleman, of Miles, acted as secretary.

Musical numbers were sung by the high school girls' sextet, composed of Twila and Joyce Foreman, Nita Duke, Maudie Parker, Mary Ruth Watkins and Mary Buchanan, under the direction of Miss Sarah Landers.

The speaker's table was decorated with red carnations and candles and had a huge red Valentine for the background. Other tables were centered with sprayed Valentine trees. Miss Lola Eubank, chairman of the arrangements committee, was assisted by other teachers in decorating the banquet hall.

Among the 143 in attendance were husbands and wives of teachers in the county.

Mrs. W. E. Ekkins and the cafeteria staff prepared and served the menu.

**LOCAL FIREMEN ANSWER ALARM AT PAINT ROCK**

Ballinger firemen were called to Paint Rock Wednesday afternoon to help keep a fire from spreading to a residential section. The old Boswell home, a large two-story frame building, was afire with a high west wind blowing. Several other dwellings in the vicinity were ignited but were soon put out and others were given protection.

Two Ballinger trucks were sent to Paint Rock and a truck was sent from Eden. The equipment remained at Paint Rock until the Boswell home had burned down and there was no danger in blowing sparks.

**NEWMAN ELECTED PRESIDENT OF HOWARD PAYNE COLLEGE**

A special called meeting of the board of directors of Howard Payne College, Brownwood, was held Tuesday night. Dr. O. H. Chandler, of Ballinger, president of the board, presiding.

By unanimous vote, Dr. Guy Newman, vice-president of Baylor University, Waco, was named president of Howard Payne College, his service to start June 1. He will give the board an answer within one week, but board members believe he will accept the offer.

Dr. Newman will meet with the board in May to make plans for the faculty and improvements to be started in the September semester. A new million dollar modern dormitory will be completed in August.

Dr. Thomas H. Taylor was made president-emeritus and will remain with the college, having an office in the administration building.

Dr. Newman will soon discuss a program of expansion with the directors and citizens of Brownwood.

**NEW OFFICERS CONDUCT ODD FELLOWS MEETING**

Floyd Todd and other newly-elected officers were in charge of the regular meeting of the Ballinger I. O. O. F. Lodge, held in the lodge hall on Eighth Street Tuesday night.

After the regular business of the order a social was held at which games were played and refreshments were served to a

**DECEDENT'S FUNERAL SERVICES HELD AT PAINT ROCK**

Funeral services were held at 3:00 p. m. Saturday at the Rowena Presbyterian church, a Taylor Lutheran minister officiating. Burial was in the Rowena protestant cemetery.

Survivors include decedent's mother, Mrs. Vera Mazac; a brother, Paul Mazac; four sisters, Misses Rosie and Vera Mazac, Mrs. Millie Tonosak, Rowena; and Mrs. Mary Jones, San Angelo.

**FELICITAS VILLAGRANA**

Felicitas Villagrana, 84, well known Latin-American woman, died Thursday night at her home on Fifteenth Street.

Funeral services were held at 9:00 a. m. Saturday at St. Joseph's Catholic Church of Ballinger, Rev. Robert Vetreau officiating. Burial followed in the Latin-American cemetery.

**Card of Thanks**

In appreciation for the many words of condolence, all the nice food, the beautiful floral offerings and all the many other kind deeds rendered during the illness and following the death of our loved one, Mrs. John W. Duke, we wish to extend our sincere thanks and gratitude.

Also we would like to thank Dr. Charles F. Bailey and all the nurses of the Ballinger Clinic-Hospital.

May God's blessings be upon you is our prayer.

John W. Duke  
Mr. and Mrs. Merle H. Taff and Howard

We make a Specialty of Printing Envelopes, all sizes, Plain and Window Type. Keep it in Ballinger—let's build a better town by patronizing Home Industry. BALLINGER PRINTING CO. 10-1f

"No, thanks! I'd rather wait for an OK Used Car."

Look for the red OK Tag!

To get where you want to go in a used car, it's good rule-of-thumb thinking to look for the red OK Tag. OK Used Cars are thoroughly inspected and scientifically reconditioned to see that you get the best in performance, safety, and value. They're warranted in writing at no extra cost.

Sold only by an Authorized Chevrolet Dealer

**1954 BEL AIR**, Powerglide, four-door, two-tone color, white wall tires, low mileage, new car guarantee—**\$1,625.00**

**1952 CHEVROLET 1/2 ton Pickup**, heater, oil filter, spotlight, clean. Good tires and motor. **\$650.00**

**1953 CHEVROLET**, Powerglide, radio, heater, defroster **\$925.00**

**1951 CHEVROLET Tudor** **\$575.00**

**1951 BUICK Sedan**, Clean **\$750.00**

**1946 FORD Club Coupe**, Cheap **\$175.00**

**1950 CHEVROLET 1/2-Ton Pickup** **\$375.00**

**1953 CHEVROLET**, Powerglide, radio **\$850.00**

**Ray Fuqua Chevrolet Co.**

**Ballinger Ledger**

Published Every Thursday by  
The Ballinger Printing Co.  
Publication Offices, 711 Hutchings  
Ballinger, Texas  
Entered at the post office in  
Ballinger as second-class  
mail matter  
Subscription, the year... \$1.50  
(Subscriptions payable in advance)  
Telephone 6522



**WEST TEXAS  
NOTES**

There is about the normal voting strength in Runnels county for an off-election year. The final check-up reveals that about 2,150 citizens paid poll taxes and these added to the over 60 and a few unders who have exemption certificates gives a fair potential. City officials and school trustees will be elected this year and one or more bond issue elections are sure for the southern section of the county. Owning a poll tax receipt will not be a loss this year as the issues are important. Payments of other taxes to collecting offices here were good—possibly better than in previous years.

Rains last Thursday night, Friday morning and Friday night were of considerable benefit to this section and will help small grain and cause planting of additional acreage. In some places the fall was sufficient to put out stock water, several farmers and ranchmen reporting surface tanks full and small streams running. More rain is needed to provide an underground "season" and a hard rain is necessary to run all streams and fill big tanks and lakes. While Ballinger's water supply on Valley Creek was boosted 18 inches, the lake is still low and needs to be filled and washed out before the heavy irrigation period.

We salute the Boy Scouts of America on their 45th birthday anniversary, which is being observed during Boy Scout Week, February 6 to 12. Since being founded in 1910, the organization has enriched the lives of 22,750,000 boys and adult leaders. Today there are 2,700,000 boys in the ranks of scouting and working with them are 960,000 adults who give generously of their time and talents. There are 95,000 scout-

The gas was off on Tuesday of last week at Doole, McCulloch county, and Mr. and Mrs. George Vinyard moved outside their yard, built a campfire and

started cooking their supper. In a short time they were joined by their neighbors and later other couples, also without gas, joined the group until there was a crowd on hand. They kept the coffee pot boiling and showed their hospitality with hot cups of Java as their friends gathered to warm and enjoy the fellowship.

The Stephenville city council discussed plans for a highway by-pass of the city last week and heard a number of visitors express opinions. The state highway department has presented plans to route traffic around Stephenville instead of through the main streets and the business district. Stephenville citizens are divided on the proposal, some wanting traffic routed through town and others favoring the by-pass. A ban on parking on certain streets to help through traffic has been proposed to the council as an alternative.

Home demonstration club members of Concho county attended a special recreation training meeting at Eden last week. Each club in the county was represented by two or more members and they in turn will serve as recreation leaders and give demonstrations for their own clubs. Leaders for the program had attended a recreation planning meeting in Ballinger last November.

The Brady city council has been offered the property of the Brady Country Club if the city government will clear outstanding debts. The property consists of a good club house, a golf course and other facilities. No action has been taken on the proposal but the issue may be submitted to the citizens at the municipal election in April. The council has investigated in a number of towns where club property has been taken over by municipal governments and operated on a fee basis. It was stated that the total owed by

the club would not exceed \$5,000.

Terrell Construction Co., of Amarillo, was moving heavy machinery into Colorado City last week for work on the freeway to be built on highway 80. The first work will be from the Howard county line to Westbrook. This stretch of the divided, four-lane freeway, was awarded the Terrell Co. on a bid of \$379,674. The company will reach peak construction in a short time when it will employ about 80 men including truck drivers.

A contract is scheduled to be let within a few days for a waterworks system for the town of Early, Brown county. Bids were opened last week by the city commission and Mayor W. E. Horner stated that a San Antonio firm submitted the low bid of \$123,270. A bond issue of \$175,000 has been authorized and the securities sold. The project will include digging a well, installing pumps, storage and a distribution system for 300 homes.

L. T. Youngblood, president of the First National Bank of Bronte, was reelected president of the Upper Colorado River Authority at the annual meeting last week, held at San Angelo. Youngblood will begin his tenth term as president of the authority. Other officers elected were Porter Henderson, of San Angelo, vice-president, and Gerald Allen, of Robert Lee, secretary. Two directors will be named as soon as they are approved by the legislature.

The last feature in connection with the March of Dimes will be held at Winters Saturday night when a talent show is to be presented. Mr. and Mrs. Frank Merriell are directors for the performance and the ugliest man will be selected in a voting contest. Several organizations in the Winters area have selected talent to represent them in the show and a full house is expected to greet the performers. Homer Hudgins, Winters chairman, has revealed that the fund for the northern section of the county is still short.

A small Brownwood crowd attended a meeting last week when members of the charter commission explained the changes suggested in the 1916-

model city charter. The committee chairman detailed major changes proposed in the charter and a question and answer session of the program was directed by a lawyer who gave the legal information necessary. It was voted to send a complete copy of the proposed changes to every voter in Brownwood prior to the election, set for April 5.

J. H. Bryant, a farmer who lives in the Sidney community of Comanche county, registered his model T Ford at the Comanche court house last week for the 32nd time. The Sidney Add WEST TEX News farmer paid \$5.04 for his license plates and stated to court house employees that his car still performs fine and gets more than 25 miles to the gallon of gasoline. Bryant, 75, says his car keeps ticking along and will outlast him.

Coleman county March of Dimes workers tabulated a total of \$5,500 on January 31 and several other programs were to be held. Chairman C. L. Newton stated that it appeared certain the goal of \$6,000 would be attained. The chairman said all communities in the county had responded in a fine way and that talent programs scheduled the first week in February probably would provide the \$500 lacking.

A 126 per cent increase in the population of Andrews in a 4-year period was revealed last week in an unofficial scholastic census report. The population was estimated to be 7,349, an increase of 4,655 over the 3,294 counted in the official government census taken in 1950. The total population of the county was estimated to be 9,162, 2,122 children of school age having been counted. This was a gain of 257 over the scholastic census total in 1954.

In Caesar's time, the territory that is now Germany was inhabited by barbarous tribes that originally came from Central Asia.

**TO RELIEVE  
SORE THROAT**  
Due to a cold, try DURHAM'S ANTHESIA-MOP and see how pleasant and effective a mop can be. Generous bottle with applicators only 60¢ at your Druggist.  
Pearce-Bailey Drug

**HAS YOUR ADDRESS BEEN CHANGED?**

Ledger subscribers are requested to notify the publisher of any change in their address promptly. Under postal laws newspapers and periodicals must pay postage due for notices of any change in address furnished by the post office. Besides there always is the probability that your paper will be delayed or fail to reach you altogether if you do not give immediate notification when you move.

The best plan for all concerned is to send the change of address in advance.

Issuance of automobile number plates began on February 1 and during the remainder of the month and through March every motor vehicle in the county must be registered. The new plates may be attached any time now but must be on by April 1. Registering cars in Runnels county is a big undertaking and owners are urged not to wait until the last minute to secure their plates. April 15 is also the deadline to have cars checked and receive new inspection certificates.

Every driver has different requirements. Chevrolet, with four ultra-efficient new engines, offers the widest range in the entire industry. Whatever you want—acceleration, thrift, effortless cruising—you'll find it here in a valve-in-head engine built by the valve-in-head leader!

*How many "horses" would you like?*

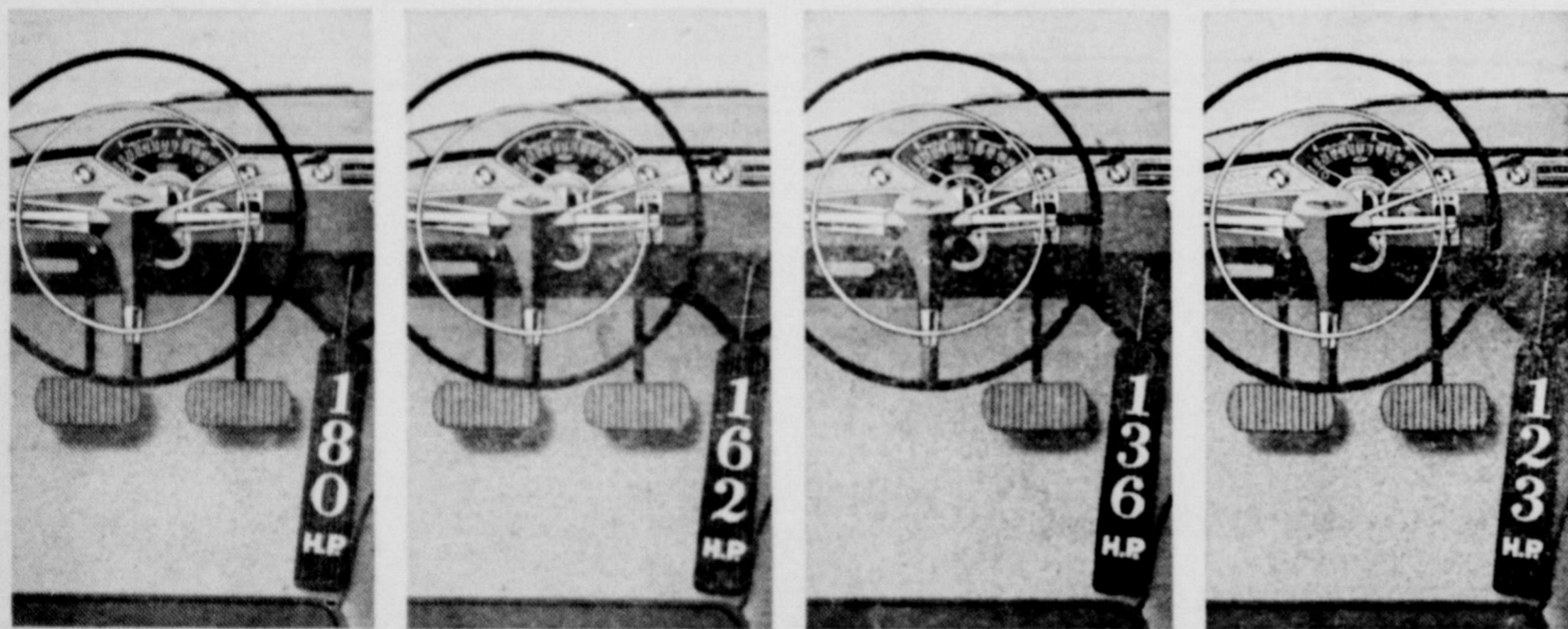

Created for drivers who put a premium on blazing acceleration, the "Super Turbo-Fire V8" has all the advanced engineering features of Chevrolet's V8 design... plus dual exhaust system and a four-barrel carburetor. Optional at extra cost.

A silk-lined cyclone of power, the "Turbo-Fire V8" boasts the shortest stroke in the low-price field. More compact than other V8's, it has the highest compression ratio (8 to 1) in its class... and the exclusive Chevrolet 12-volt electrical system.

The "Blue-Flame 136" takes advantage of the cushioning effect of Powerglide\* to set the standard of six-cylinder valve-in-head efficiency, gives the ease of automatic shifting at lowest price. It, too, has 12 volts... and quiet hydraulic valve lifters.

The ultimate development of Chevrolet's 26 years' experience with the valve-in-head six, the "Blue-Flame 123" is the world's yardstick for automotive value. And its thrifty 7.5 to 1 compression offers performance that is gratifyingly smooth and lively.

All with the style that's stealing the thunder from the high-priced cars

No matter which engine you choose, you get Chevrolet's sparkling-new body design, the smartest styling on the road. You get that commanding view through the Sweep-Sight windshield, visibility that lets you see all four fenders. You get a velvety ride you never expected from a low-priced car... a "big-car" way of going that stems from the flexing ease of Glide-Ride front suspension, the stability of outrigger rear springs. You get your pick of three modern drives, a full range of power assists... and you get all this with Chevrolet's well-known thrifty ways. Come drive a Chevrolet and discover the whole story!

motoramic  
**CHEVROLET**

Stealing the Thunder from the High-Priced Cars!



The Bel Air Sport Coupe.

**Ray Fuqua Chevrolet Co.**

Here are 29 of Safeway's hundreds of everyday-low, regular shelf prices--the lowest in Ballinger and San Angelo!

|                         |                               |                  |     |
|-------------------------|-------------------------------|------------------|-----|
| Sliced Peaches          | or Halves Highway             | No. 2 1/2 Can    | 20c |
| Bartlett Pears          | Highway                       | No. 2 1/2 Can    | 25c |
| Lakemead Applesauce     |                               | 303 Can          | 17c |
| Grapefruit Juice        | Natural Town House            | 46-Oz. Can       | 18c |
| Tomato Juice            | Taste Tells                   | 46-Oz. Can       | 18c |
| Cut Green Beans         | Gardenside                    | 303 Can          | 10c |
| Early June Peas         | or Sweet Peas Gardenside      | 2 303 Cans       | 27c |
| Tomatoes                | Gardenside                    | 3 303 Cans       | 25c |
| Evaporated Milk         | Carnation or Pet              | 2 Tall Cans      | 19c |
| Campbell Tomato Soup    |                               | No. 1 Cans       | 8c  |
| Baby Foods              | Strained, Fruit & Veg. Gerber | 4 4 1/2-Oz. Cans | 24c |
| Vienna Sausage          | Lil Rebel                     | 3 1/2-Oz. Can    | 8c  |
| Tuna Fish               | White & Dark Meat Tuxedo      | 6 1/2-Oz. Can    | 19c |
| Pink Salmon             | Prince Leo                    | No. 1 Can        | 45c |
| Facial Tissues          | Kleenex                       | 200-Cnt. Pkg.    | 10c |
| Sunny Hills Pinto Beans |                               | 4-Lb. Pkg.       | 37c |

|                        |                        |                   |     |
|------------------------|------------------------|-------------------|-----|
| Kraft Dinner           | Macaroni and Cheese    | 7 1/2-Oz. Pkg.    | 10c |
| Pooch Dog Food         |                        | 2 15 1/2-Oz. Cans | 9c  |
| Harvest Blossom Flour  |                        | 5-Lb. Pkg.        | 31c |
| Shortening             | Mrs. Tucker's          | 3-Lb. Can         | 73c |
| Pure Lard              |                        | 3-Lb. Ctn.        | 39c |
| White Magic Bleach     |                        | Qt. Ctn.          | 15c |
| Canterbury Tea         | Orange Pekoe           | 3-Lb. Pkg.        | 26c |
| Peanut Butter          | Plain or Chunk Beverly | 12-Oz. Jar        | 44c |
| Tomato Catsup          | Taste Tells            | 2 14-Oz. Bots.    | 19c |
| Ballard Biscuits       | or Puffin              | 8-Oz. Can         | 8c  |
| Orange Juice           | Scotch Treat           | 2 6-Oz. Cans      | 25c |
| Frozen Dessert         | Ass'l. Flavors Joyette | 1/2-Gal. Ctn.     | 38c |
| Duchess Salad Dressing |                        | 32-Oz. Jar        | 35c |

**Be sure... shop SAFEWAY**

We reserve the right to limit quantities and to refuse sales to dealers and their representatives.

|  |  |
|--|--|
| <b>Dawn Fresh</b><br>Mushrooms in Steak Sauce<br>5-Oz. Can <b>10c</b>    | <b>Lemon Juice</b><br>Sunkist<br>8-Oz. Bot. <b>25c</b>                       |
| <b>Corned Beef Hash</b><br>Armour<br>12-Oz. Can <b>33c</b>               | <b>Deviled Ham</b><br>Armour<br>2 1/2-Oz. Can <b>20c</b>                     |
| <b>Prem</b><br>Luncheon Meat<br>12-Oz. Can <b>33c</b>                    | <b>Treet</b><br>Armour<br>12-Oz. Can <b>38c</b>                              |
| <b>Drene Shampoo</b>   |  |
| 1 1/2-Oz. Bot. <b>25c</b>  | 3-Oz. Bot. <b>53c</b>  |
| <b>Sanitary Napkins</b><br>Kotex<br>Reg. or Junior<br>12 Pkg. <b>25c</b> | <b>Paper Towels</b><br>Silk<br>Roll <b>16c</b>                               |
| <b>Prell Shampoo</b>   |  |
| 5-Oz. Tube <b>25c</b>  | 1 1/2-Oz. Tube <b>51c</b>  |
| <b>Gladiola Flour</b><br>5-Lb. Pkg. <b>38c</b> 10-Lb. Pkg. <b>69c</b>    | <b>Vets Dog Food</b><br>1-Lb. Can <b>9c</b>                                  |
| <b>Shasta Shampoo</b>  |  |
| Shampoo 2-Oz. Jar <b>53c</b>   | Cream Shampoo 4-Oz. Ctn. <b>83c</b>  |
| <b>Oxydol</b><br>Detergent<br>Lrg. Pkg. <b>28c</b>                       | <b>Cheer</b><br>Detergent<br>Lrg. Pkg. <b>19c</b>                            |
| <b>Lipton Soups</b>  |  |
| Chicken Noodle Soup 3 2 1/2-Oz. Pkgs. <b>39c</b>                         | Tomato-Vegetable Soup 3 2-Oz. Pkgs. <b>39c</b>                               |
| Beef-Vegetable Soup 1 1/2-Oz. Pkg. <b>17c</b>                            | Onion Soup Mix 4-Oz. Pkg. <b>15c</b>   |
| <b>Checkers</b><br>Cracker Jacks<br>3 Pkg. <b>13c</b>                    | <b>Lilt</b><br>Home Permanent Refill Kit<br>Ea. (Tax Included) <b>\$1.59</b> |
| <b>Libby Products</b>  |  |
| Allgreen Asparagus Libby 10 1/2-Oz. Can <b>35c</b>                       | Cut Green Beans Libby 303 Can <b>22c</b>                                     |
| Garden Green Limas Libby 303 Can <b>29c</b>                              | Deep Brown Beans Libby 2 14-Oz. Cans <b>27c</b>                              |
| Sliced Beets Libby 303 Can <b>15c</b>                                    | Cream Style Corn Libby 303 Can <b>18c</b>                                    |
| Peas & Carrots Libby 303 Can <b>23c</b>                                  | Early June Peas Libby 303 Can <b>25c</b>                                     |
| Spinach Libby 303 Can <b>14c</b>   | Tomato Sauce Libby 3 8-Oz. Cans <b>25c</b>                                   |
| <b>Ivory</b><br>Soap Flakes<br>Lrg. Pkg. <b>28c</b>                      | <b>Lux</b><br>Soap Flakes<br>Lrg. Pkg. <b>28c</b>                            |
| <b>Laundry Soap</b><br>Crystal White<br>2 Reg. Bars <b>17c</b>           | <b>Silver Dust</b><br>Soap Powder<br>Lrg. Pkg. <b>28c</b>                    |
| <b>Toilet Soap</b><br>Cashmere Bouquet<br>Reg. Bar <b>8c</b>             | <b>Toilet Soap</b><br>Colgate Peter Pan<br>2 Reg. Bars <b>17c</b>            |
| <b>Lux</b><br>Liquid Detergent<br>12-Oz. Ctn. <b>38c</b>                 | <b>Toilet Soap</b><br>Cashmere Bouquet<br>2 Bath Bars <b>23c</b>             |

**Shortening** Royal Satin  
**Crisco Shortening**  
**Tomato Catsup** Del Monte  
**Busy Baker Crackers**  
**Coldbrook Margarine**



Keeps Knives & Scissors Razor Sharp  
2-piece sharpening set for knives and scissors. A \$2.95 value for only \$1.00 when you buy

**Slender-Way Bread** 1-Lb. Loaf **22c**  
Full details on the loaf

**Low Shelf Prices!**  
**Lac Mix** Powdered Milk 16-Oz. Pkg. **33c**  
**Cigarettes** Lucky Strike, Chesterfield, Camel & Philip Morris Ctn. **\$1.95**  
**Sunnybank Margarine** 1-Lb. Pkg. **24c**  
**Chee-Zip** Processed Cheese Food 8-Oz. Jar **28c**  
**White Eggs** Large, Grade A Breakfast Gems Doz. **55c**  
**Mixed Eggs** Large, Grade A Oak Glen Doz. **53c**

**Low Shelf Prices!**  
**Strawberries** Bel-air, Frozen Premium Quality 10-Oz. Pkg. **25c**  
**Orange Juice** Bel-air, Frozen Premium Quality 2 6-Oz. Cans **29c**  
**Juice** Orange, Grapefruit Mix Bel-air Frozen 2 6-Oz. Cans **25c**  
**Ocean Perch** Captain's Choice, Frozen 16-Oz. Pkg. **43c**  
**Fish Sticks** Pre-Cooked Captain's Choice 10-Oz. Pkg. **55c**  
**Breaded Shrimp** Captain's Choice 10-Oz. Pkg. **59c**  
**White Bread** Sliced, Sand. Skylark 24-Oz. Loaf **23c**  
**Brown 'N Serve Rolls** Sky-lark 12-Cnt. Pkg. **22c**

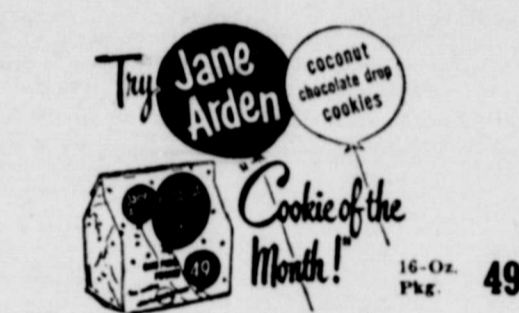

"Building for a Better Tomorrow." Safeway sends best wishes to the Boy Scouts of America on their 45th Anniversary.  
Boy Scout Week—Feb. 6-12

**Low Shelf Prices!**  
**Cake** Assorted Blaine's 15-Oz. **39c**  
**Vanilla Extract** Crown Colony 2-Oz. Bot. **35c**  
**Spring House Butter** 1-Lb. Pkg. **71c**  
**Cottage Cheese** Blossom Time 12-Oz. Ctn. **19c**  
**Sweet Milk** Lucerne Homo 1/2-Gal. Ctn. **45c**  
**Half & Half** Lucerne Pt. Ctn. **23c**  
**Skimmed Milk** Lucerne Qt. Ctn. **19c**  
**Golden Corn** Whole Kernel Country Home 12-Oz. Can **15c**  
**Pancake Mix** Suzanna 2 1/2-Lb. Pkg. **33c**  
**Strawberry Preserves** Tea Garden 12-Oz. Glass **35c**

3-Lb. Can **58c**  
3-Lb. Can **65c**  
2 14-Oz. Bots. **25c**  
1-Lb. Pkg. **19c**  
1-Lb. Pkg. **14c**



You're so smart to shop Safeway

**Sliced Peaches** or Halves Libby No. 2 1/2 Can **25c**  
**Highway Tomatoes** Extra Standard No. 2 1/2 Can **25c**  
**Evaporated Milk** Cherub Tall Can **9c**  
**Plain Chili** Gebhardt's 300 Can **25c**  
**Pure Cane Sugar** 10-Lb. Pkg. **63c**

**Grated Tuna** Torpedo No. 3 1/2 Can **23c**  
**Short Grain Rice** Show Boat 2-Lb. Pkg. **28c**  
**Seedless Raisins** Pilo-Film Vinecrest 2-Lb. Pkg. **38c**  
**Kitchen Craft Flour** 10-Lb. Pkg. **65c**  
**White Corn Meal** Covered Wagon 10-Lb. Pkg. **63c**

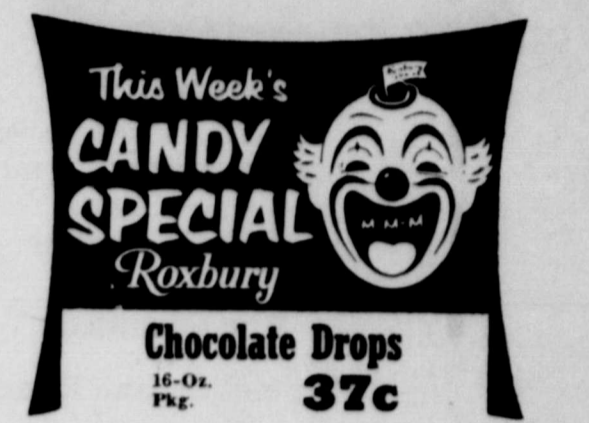

**Iodized Salt** or Plain No-White 26-Oz. Pkg. **10c**  
**Salad Oil** Mayday Qt. Bot. **50c**  
**Parade Detergent** Lrg. Pkg. **19c**  
**Laundry Starch** Liquid Fauntleroy Qt. Bot. **22c**  
**Ric Rac Cleanser** 2 14-Oz. Cans **17c**

Brighten Your Birthday Cakes with CIRCUS CANDLEHOLDERS  
New, Gay, Colorful Set of 10 Candleholders only 30¢ from **FLUFFY-E-ST MARSHMALLOWS**  
Details on bag 1-Lb. Pkg. **28c**

**Airway Coffee** "Brazil's Finest" 1-Lb. Pkg. **63c**  
**Nob Hill Coffee** Extra Rich 1-Lb. Pkg. **65c**  
**Edwards Coffee** Top Quality 1-Lb. Pkg. **70c**  
**Instant Coffee** Edwards 2-Oz. Jar **63c**  
**Apricot Preserves** Tea Garden 12-Oz. Glass **29c**

**Turkey Sale**  
The Finest U. S. Govt. Inspected and Graded  
**Hens** 10 to 16 Lb. Avg. Lb. **49c** **Toms** 18 to 24 Lb. Avg. Lb. **39c**  
**Short Ribs** or Brisket... U. S. Govt.-Graded Calf Lb. **25c**  
**Chuck Roast** U. S. Govt.-Graded Calf Lb. **41c**  
**Ground Beef** Economy... Ground Fresh Daily at Safeway Lb. **25c**  
**Smoked Hams** Butt-End Cuts, Lb. 49c Shank-End Cuts Lb. **43c**  
**Fine Frankfurters** Cello-Pack Somerset 1-Lb. Pkg. **43c**  
**Neuhoff Smokies** 12-Oz. Pkg. **59c**  
**Dry Salt Bacon** Center-Cut Lb. **33c**  
**Sliced Bacon** Plain Cello-Pack 1-Lb. Pkg. **45c**  
**Beltville Turkeys** 4 to 8 Lb. Average Lb. **59c**  
**Olive Loaf** or Pickle-Pimiento 8-Oz. Pkg. **25c**  
**Canned Picnics** 4 1/2-Lb. Avg. Ea. **\$3.29**  
**Sirloin Steak** U.S. Govt.-Graded Heavy Calf Lb. **69c**  
**Round Steak** or Swiss, U.S. Govt.-Graded Calf Lb. **79c**  
**Rib Chops** U.S. Govt.-Graded Calf Lb. **59c**  
**Pure Pork Sausage** Wingate 2-Lb. Pkg. **65c**  
**Pork Roast** Loin-End Lb. **49c**  
**Pork Chops** Choice Center Cuts Lb. **63c**

**Low Shelf Prices!**  
**Fruit Cocktail** Hostess Delight No. 2 1/2 Can **35c**  
**Pineapple Juice** LaLani 46-Oz. Can **27c**  
**Orange Juice** Sweetened Full O' Gold 46-Oz. Can **29c**  
**Pork & Beans** Taste Tells 2 300 Cans **15c**  
**Low Shelf Prices!**  
**Sleepy Hollow Syrup** 12-Oz. Bot. **27c**  
**Sandwich Spread** Lunch Box 32-Oz. Jar **63c**  
**Cookies** Ass'd., Small Family Berry 8 1/2-Oz. Pkg. **29c**  
**Tea Timer Crackers** 1-Lb. Pkg. **35c**

The Finest Produce in Town... Safeway's!  
**Grapefruit** Marsh Seedless Lb. **8c**  
**Russet Potatoes** Economy-Pack 10-Lb. Bag **49c**  
**Fine Avocados** Size 24 From California Ea. **17c**

More Fine Produce!  
**Navel Oranges** Size 12 1/2 Sunkist Lb. **14c**  
**Rome Apples** Very Flavorful Lb. **17c**  
**Anjou Pears** Sweet and Meaty Lb. **19c**  
**Cauliflower** Snowy White Curds Lb. **17c**  
**Fresh Corn** Well-Filled Ears Ear **15c**  
**Crisp Cabbage** Fresh-Picked and Flavorful Lb. **5c**

**Pascal Celery** Compact Bunches, Lively with Flavor Lb. **13c**  
**New Potatoes** Clean and Smooth Lb. **8c**  
**Yellow Onions** Mild 2 Lbs. **15c**



# Look!

THEY ARE HERE—

- The New 1955 Westinghouse Refrigerators
- Electric Ranges
- Laundromat Washers and Dryers
- TV Sets

COME—LOOK—AND SEE!

You Can be Sure if it's Westinghouse!

For Furniture, Wallpaper, Paint, Sewing Machines, Gas and Butane Ranges, Water Heaters and Bathroom Fixtures—you can't beat

## HIGGINBOTHAM'S

Liberal Terms and Payments



**DO YOURSELF A GOOD TURN**—The Scouts, more than 3,600,000 of them, are celebrating the 43rd anniversary of the Boy Scouts of America, Feb. 6-12. They're more than just boys tagged out in colorful paraphernalia. Each badge, each insignia, means recognition of a hard-won honor. Picture diagram, above, is a guidepost to many of the symbols. Every sincere Boy, Cub and Explorer Scout exemplifies in his daily life the theme of the week-long celebration—"Building for a Better Tomorrow." It's worth your while to know more about them.

ney, first, Alex McGregor and Sam Conner, tied for second; and Mr. and Mrs. W. N. Selby, fourth.

Everyone interested is invited to attend the next regular meeting on Thursday, February 17.

### Surber-Bons Nuptials Performed at San Angelo

Miss Payne Nell Bons, who made home in Ballinger about two years, became the bride of Lt. James Surber at San Angelo Tuesday night. Miss Bons lived here with Mr. and Mrs. W. C. Bryan and was employed by a Ballinger abstract firm.

Following the wedding the couple left for Spokane, Washington, where they will make

home. Lt. Surber is stationed at Fairchild AFB.

Mrs. Surber is a graduate of Itasca high school, Tarleton State College, Stephenville, and North Texas State College, Denton. Lt. Surber is a graduate of the United States Military Academy, West Point.

### GIRL SCOUT BOARD SETS FUND DRIVE FOR APRIL

A meeting of the Ballinger Girl Scout Board was held in the Girl Scout House last Thursday night, the newly elected president, O. L. Parish, Jr., conducting the business.

Annual reports were heard by the retiring president, Claude Mansell. At the suggestion of the finance chairman,

## Comfort, Service and Shoe Satisfaction

It's an old Indian Custom...

"DOE"

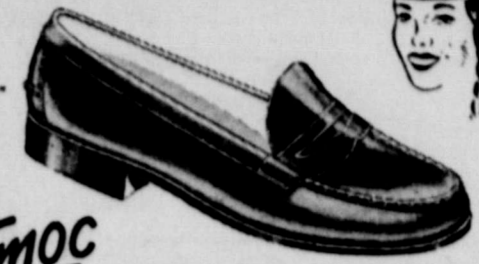

Kittymoc



HAND LASTED, HAND SEWN

Among the many things we've learned from the Indians is the fine art of making these Maiden Maine Kittymoc hand-sewn moccasin loafers... unbeatable comfort-wise, second to none in value! And there's ample arch support in their special steel shanks. Made from rich, supple leathers, with double grooved Littleway lock stitched composition soles.

\$5.95

Others \$3.45 and up

## 3 Big Specials

Many Different Styles in Ladies' Shoes

Straps, Pumps, Oxfords

\$1.00

\$1.88

\$1.98

Broken Sizes

**Higginbotham's**  
Where You Get Best Shoe Values

## SOCIETY

District 13 Deputy Supervisor Vistis Rebekah Lodge Mrs. Aulene White, of Tuscola, Deputy Supervisor of District 13, made her official visit to Ballinger Rebekah Lodge No.

48 last Thursday night and talked on the work of the organization.

Mrs. Jewel Jones, vice-grand noble, was in charge of the meeting and introduced the

visitor, Mrs. Ollie Sandell, of Tuscola, also was a visitor.

Following the meeting, doughnuts and coffee was served to 24 members.

### Stasneys Win First in Duplicate Bridge

Winners of the last Thursday night duplicate bridge games played at the Acapulco Cafe were Dr. and Mrs. E. W. Stas-



# NEW

PLAYTEX High Style GIRDLE

with NON-ROLL TOP

for only \$5.95

Cloud-soft fabric inside,

figure-molding latex outside,

and not a seam, stitch, stay or bone anywhere!

Playtex Bra \$3.95

See It and You'll Want It

**Higginbotham's**

### New Control

even the famous Playtex people have outdone themselves with this new Playtex High Style Girdle. The molding action of miracle latex is combined with a boneless non-roll top to whittle your waist, hold and support your figure... all with complete freedom of action!

### New Comfort

marvelous to enjoy all this slimming action, yet be so utterly comfortable. It's the all way stretch of the latex outside, plus the sheer comfort of cloud-soft fabric inside. And not a seam, stitch, bone or stay anywhere!

### New Styling

nothing's been overlooked to make this new Playtex Girdle the best value ever. New non-roll-top construction. New contoured back. New textured latex surface. It's all new!

### New Pricing

We think this new Playtex Girdle is the biggest value for the money you've ever seen, or worn. With all its wonderful features, wonderful control, wonderful comfort, it's only \$5.95.

Choice of Pink or White. Garter Girdle, Panty Girdle with Garters.

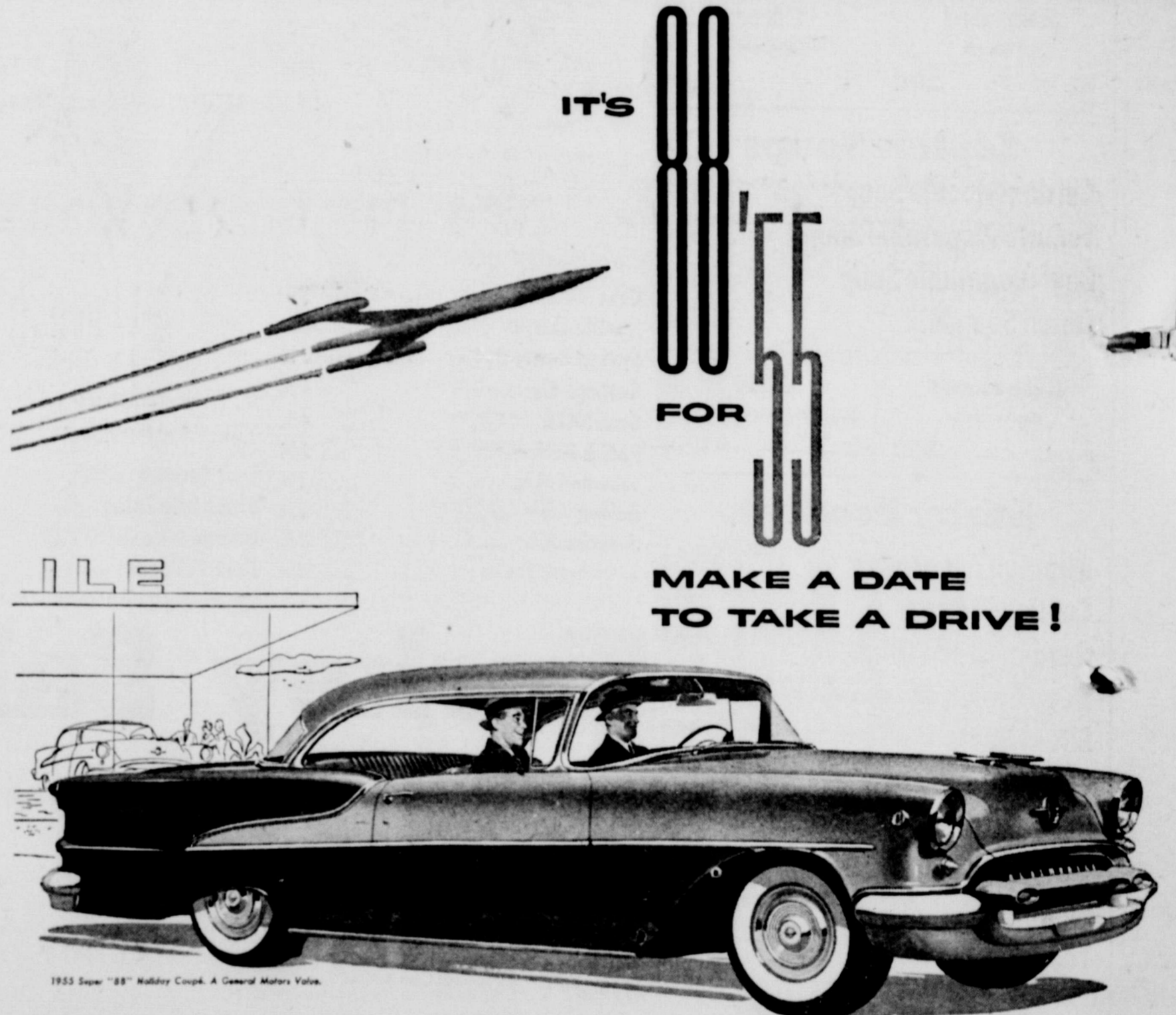

1955 Super "88" Rally Coupé. A General Motors Value.

All New. All the way through, powered by "Rocket" 202!

If you've driven a "Rocket" Engine Oldsmobile before—or talked with an Oldsmobile owner—you have a hint of what's waiting for you in the Super "88" for '55. But only a hint. Because this year's "Rocket"—the exciting new "Rocket" 202—tops even the famous "Rockets" of the past. We could tell you how it melts away the miles and flattens the hills. Instead, we'll let the "Rocket" do the talking. So come in soon. This "88" for '55 is even livelier than it is lovely... and that's really something!

# 1955 OLDSMOBILE

SEE YOUR NEAREST OLDSMOBILE DEALER

**Key & Nix Olds-Cadillac, Inc.**

Ninth and Hutchings

Phone 9141

FOR THE BEST USED CAR DEAL...LOOK FOR OLDSMOBILE'S SAFETY-TESTED SEAL



**Notice of Sale**  
No. 6353  
Centex Paving Co.  
James Barrett et al  
In the 119th Judicial District  
Court of Runnels County,  
Texas

**THE STATE OF TEXAS  
COUNTY OF RUNNELS.**

By virtue of an Order of Sale issued out of the Honorable District Court of the 119th Judicial District of Texas, in and for Runnels County, on the 31st day of January, 1955, by the Clerk thereof in the case of Centex Paving Co. v. James B. Barrett et al, and being No. 6353 on the docket of said court, and to me as Sheriff directed and delivered, I will proceed to sell the hereinafter described tract of land to the highest bidder for cash between the hours of ten o'clock a. m. and four o'clock p. m. on March 1, 1955, it being the first TUESDAY of said month, at the Courthouse Door of Runnels County, in the City of Ballinger, Texas, said tract of land having been levied on me on the 31st day of January, 1955, and to be sold to satisfy a judgment rendered in the above described cause on the 4th day of December, 1954, and recorded in the Minutes of said Court in Volume 15, Page 372.

Said judgment established Plaintiff's debt against the following named defendants, to-wit: MATILDA CASE, JAMES BARRETT, DEE BARRETT, CLINT BARRETT, VIRGINIA BARRETT BOONE, W. B. BARRETT, HAMILTON, MAURITA REID, R. P. PENNY, JR., HALLIE BROUGHTON, EMMA WALTON, VIRGIE CHILDRESS, CHARLES WAYNE HODGES, and being part of D. Floyd Survey Tract described by metes and bounds as follows:

RACHEL BARRETT, including such of the above named defendants who are heirs of Rachel Barrett, and the heirs of Bettie Barrett, including such of the above named defendants who are heirs of Bettie Barrett, in the total sum of \$10,000 together with interest from date of said judgment at six per cent (6%) per annum, and established and foreclosed Plaintiff's lien as a first and superior lien against all of the defendants in said cause, to-wit: DEE BARRETT, MATILDA CASE, CLINT BARRETT, W. B. BARRETT, JR. (sometimes known as BILLY BARRETT), WANDA BARRETT HAMILTON, T. L. HAMILTON, JR., VIRGINIA BARRETT BOONE (sometimes known as VIRGIE BOONE), A. C. BOONE, MAURITA REID, H. K. REID, JR., R. P. PENNY, JR., HALLIE BROUGHTON, F. H. BROUGHTON, EMMA WALTON, F. E. WALTON, VIRGIE CHILDRESS, TRUETT CHILDRESS, CHARLES WAYNE HODGES, JAMES BARRETT, the Unknown Heirs of RACHEL BARRETT, the Unknown Heirs of BETTIE BARRETT, the Unknown Heirs of ANN BARRETT, and against all those claiming under said defendants or any of them, whose claims originated since February 22, 1954, and against the hereinafter described real property situated in the City of Winters, Runnels County, Texas, fronting 181.47 feet on Roberts Street in said City and being more particularly described by metes and bounds as follows:

Being part of D. Floyd Survey Tract described by metes and bounds as follows:

**BEGINNING** at the SE corner of the 50 1/4 acre tract described in the deed executed by W. H. Mullins et ux to S. L. Penny, now of record in Volume 31, page 321, Deed Records of Runnels County, Texas;

**THENCE** W 77 1/2 vrs. to the SW corner of the 3 1/4 acre tract described in deed executed by James B. Barrett et al to J. W. Dale, now of record in Volume 93, page 378, Deed Records of Runnels County, Texas;

**THENCE** E with S line of said Dale tract 65 1/2 vrs. to SE corner of said Dale tract;

**THENCE** S 77 1/2 vrs. to the place of BEGINNING;

and being all of the land described in the deed executed by J. B. Barrett to Rachel Barrett et al, now of record in Volume 57, page 34, Deed Records of Runnels County, Texas, except the tract described in the deed executed by James B. Barrett et al to J. W. Dale, now of record in Volume 93, page 378, Deed Records of Runnels County.

Said judgment and Order of Sale directs that the proceeds of sale be first applied to the payment and satisfaction of said sum of \$10,000, for which sum judgment was rendered in favor of Plaintiff establishing its debt, together with interest thereon from date of said judgment at six per cent (6%) per annum, together with costs of suit and sale, and if said property should sell for more than sufficient to pay off and satisfy said sum, said judgment and Order of Sale directs that such excess proceeds shall be deposited into the registry of this Court to be held for the benefit of certain of the defendants.

GIVEN UNDER MY HAND

**Horseshoe Offers 'Track of the Cat,' 'Miss Grant Takes Richmond' Tonight**

THIS THE 31st DAY OF JANUARY, 1955.  
DON F. ATKINS  
Sheriff, Runnels County,  
Texas  
By A. T. Buchanan, Deputy. 3-3t

"Track of the Cat," Warner Bros. drama in CinemaScope and WarnerColor, is one of two feature attractions at the Horseshoe Drive-In Theatre today and tomorrow. Starring Robert Mitchum and Teresa Wright, the outdoor film tells of eight people snow-bound on a northern California ranch, threatened from within by their own

greed and hate; from without, by a marauding wildcat. Diana Lynn and Tab Hunter co-star, and William Hopper and Beulah Bondi have other prominent parts.

Lucille Ball, TV's top actress, and academy award-winning William Holden, star in Columbia's girl-takes-man comedy, "Miss Grant Takes Richmond," also billed at the Horseshoe today and Friday. In supporting parts are Janis Carter, Frank McHugh, James Gleason and Gloria Henry.

"Wings of the Hawk," adventure thriller in Technicolor, is the No. 1 feature of the double-bill at the Horseshoe Saturday only, February 12. The romance between stars Van Heflin and Julia Adams is set in a story thundering with action. Abbe Lane, sultry songbird featured with the Xavier Cugat Orchestra; George Dolenz, Antonio Moreno, Pedro Gonzalez-Gonzalez and Noah Beery are cast in featured roles.

On the same program is the Larry Parks-Barbara Hale comedy, "Emergency Wedding."

Columbia's outdoor action film, "The Strawberry Roan," starring Gene Autry, is the major attraction at the Horseshoe Sunday and Monday, February 13, 14. It's all about an outlaw stallion, branded a killer, and the man who took on all comers to win justice for the noble animal. The picture lives up to Autry's reputation for delivering thrill-packed, clean-cut westerns combined with homespun comedy and melodious prairie ballads.

Important supporting parts are played by lovely Gloria Henry, Jack Holt, Dick Jones and Pat Buttram.

Alan Ladd, in his first great spectacle adventure, stars in Columbia's "The Black Knight," filmed in Technicolor, the other offering on the twin-bill Sunday and Monday. Co-starred is Patricia Medina and principal featured players in the cast of thousands are Peter Cushing, Harry Andrews and Andre Morell.

"Naked Alibi," Universal melodrama, scheduled on the twin-bill at the Horseshoe Tuesday and Wednesday, February 15, 16, stars Sterling Hayden, Gene Barry, Gloria Grahame and Marcia Henderson. The story begins with a series of brutal police murders which detective Hayden believes is the work of "honest-citizen" Barry. Pursuit takes the detective to a tawdry border-town where Barry's girlfriend, honky-tonk singer Miss Grahame, and Hayden join in solving the killings and trapping the suspect.

There are said to be plenty of laughs in Red Skelton's M-G-M starrer, "The Great Diamond Robbery," No. 2 feature at the Horseshoe next Tuesday and Wednesday. Along with the hilarity, however, is a wistful, appealing portrait of the central character, the eager, credulous, easily-foxed jewelry shop apprentice who has two overwhelming ambitions—to cut his firm's fabulous \$2,000,000 Blue Goddess diamond; to find the parents who left him on a park bench when he was an infant. Cara Williams offers a stily amusing, yet winsome portrayal of a girl hardened to big city

**HORSESHOE DRIVE-IN THEATRE**  
Paint Rock Highway

**TONIGHT AND FRIDAY**

**Track of the Cat**  
ROBERT MITCHUM  
TERESA WRIGHT  
CINEMA SCOPE  
WARNER BROS. PRESENTS  
A NEW SLANT ON A VERY OLD FEELING...  
Lucille Ball • William Holden  
Miss Grant Takes Richmond  
Diana Lynn • Tab Hunter  
WARNER BROS.

**SATURDAY ONLY**

**2 FEATURES**

WHOO-DE-WOO!  
IT'S THE WORLD'S FASTEST LOVE AFFAIR!  
LARRY PARKS-BARBARA HALE  
EMERGENCY WEDDING

Color by TECHNICOLOR  
VAN HEFLIN JULIA ADAMS  
WINGS OF THE HAWK

**SUNDAY AND MONDAY**

Bolder than ever!  
Better than ever!  
ALAN LADD  
The Black Knight  
PATRICIA MEDINA  
Technicolor

GENE'S GREATEST THRILLER!  
GENE AUTRY  
IN CAPTION  
THE STRAWBERRY ROAN  
A Gene Autry Production

**VALENTINE DAY**  
MONDAY, FEBRUARY 14  
SWEETHEART 2-FOR-1 NIGHT  
One Paid Ticket will Admit BOTH YOU AND YOUR SWEETHEART.

**TUESDAY AND WEDNESDAY—50c CARLOAD**

Naked Alibi  
STERLING HAYDEN  
GLORIA GRAHAME  
A UNIVERSAL INTERNATIONAL PICTURE

M-G-M's roar-mantic comedy hit!  
RED SKELTON  
THE GREAT DIAMOND ROBBERY

# No gasoline-no, not a single one- has higher octane than New 1955 GULF NO-NOX

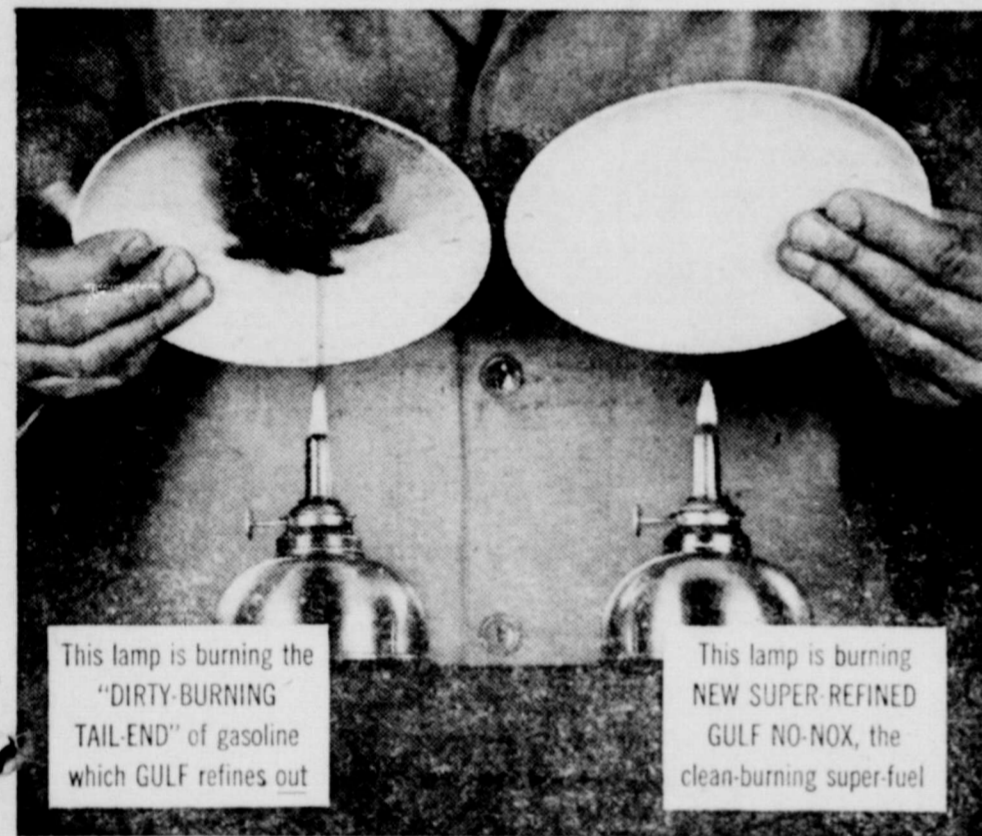

This lamp is burning the "DIRTY-BURNING TAIL-END" of gasoline which GULF refines out

This lamp is burning NEW SUPER REFINED GULF NO-NOX, the clean-burning super-fuel

but octane alone is not enough...

That's why new Super-Refined Gulf NO-NOX is specially made to burn clean—to protect your engine—to give you thousands of extra miles of full engine power.

Fill up with new Super-Refined Gulf NO-NOX and feel the difference, right from the start, in full engine power that lasts! You'll get:

- More complete engine protection than with so-called "miracle-additive" gasolines.
- Extra gas mileage in the short-trip, stop-and-go driving motorists do most.
- Stall-proof smoothness... instant starts... fast, fuel-saving warm-up.
- No knock, no pre-ignition—even in today's high-compression engines.

Always remember: Octane alone is not enough. Only a gasoline that burns clean can make its full octane power really work for you mile after mile.

That's why, instead of trying to fight harmful deposits with so-called "miracle additives"—inside your engine—Gulf believes in preventing them from forming in the first place; removes the cause—the "dirty-burning tail-end" of gasoline, at the refinery, to bring you new NO-NOX.

Just look at the plates in the photo above, and see what a difference Gulf super-refining makes!

This is GULF'S PLEDGE to the motoring public

- We at Gulf make this promise to America's motorists. We will not permit a single competitor—no, not a single one—to offer a gasoline superior to our own superb No-Nox.
- It is our sincere belief that No-Nox is the finest gasoline on the market today, and no matter what others do or say we will keep it the finest—in power, in performance, in engine protection.
- This is not a boast, not a claim. It is a pledge to you, the motoring public—a pledge backed by the resources—and the integrity—of the Gulf Oil Corporation.



## New 1955 GULF NO-NOX

It's super-refined... to burn clean!

The '55 gasoline for all high-compression engines

### CAL ADAIR, Distributer

Good Gulf Products in Ballinger

## See it Now! NEWEST OF THE NEW!

Over 20% more visibility!  
Sensationally stepped up power!  
America's smartest two toning!  
And no increase in prices!

THE HIDDEN TREASURE OF EXTRA VALUE

Come in and let us give you the inside story!

Get a close-up look at the secret of Studebaker's victories in the Mobilgas Economy Run. Find out why you get more for your money in a Studebaker.



### THE ULTRA VISTA STUDEBAKER

Studebaker...so much better made...worth more when you trade!

Studebaker Division of Studebaker-Packard Corporation...world's 4th largest full-line producer of cars and trucks

### Mullin Motor Company

Tenth Street and Railroad Avenue



# THE BALLINGER LEDGER

BALLINGER, TEXAS, THURSDAY, FEBRUARY 10, 1955

NO. 16

## February 15 Final Date for Ordering Feed Through ASC

The county ASC office announces that February 15 is the deadline for placing an application for FHA feed. Until February 15, orders may be placed for a feed supply to last 60 days or until April 15. The applicant must use the purchase order for feed before the 120-day limit, which is May 15. No application can be placed after February 15.

The office has been advised that the railroads' 50 per cent reduction in rates for hay hauling will expire in February but the government will continue to pay half the cost on transporting hay up to \$10 per ton on all deliveries to eligible farmers and ranchers until midnight March 31.

Publicity has been requested on 1955 wool, explained below. The department of agriculture states that payments under the new program, for wool on animals marketed will be made on lambs or yearlings sold for slaughter.

Producers, in applying for wool payments, must have owned the animals at least 30 days. To be eligible for payment, the shorn wool and the lambs and yearlings must be marketed on or after April 1, 1955. In the case of shorn wool, it cannot have been shorn before January 1, 1955.

In qualifying for payment for wool on lambs or yearlings the producer must present to the ASC office a bill of sale showing the number of head sold, their total live weight, the date of sale and a certification that the animals were bought for

slaughter and had full wool pelts. The purpose of making wool payments on lambs and yearlings marketed, is to guard

against unusual shearing of animals prior to sale for slaughter. The actual payment rate will not be known until mid-1956 when the shorn wool incentive allowance will be determined.

**PURINA DEALERS ATTEND BANQUET AT BROWNWOOD**  
Purina dealers of this area attended a dinner on February 7 at Brownwood Hotel given by George W. Purcell, Purina salesman. Donald Danforth, president of the company, was the main speaker.

National recognition to Purina dealers of this area came last fall when Mr. Purcell was named vice-president of the company's nation-wide salesman's advisory board. Mr. Danforth spoke of the opportunities and responsibilities that will confront dealers and the company in the future. He pointed out the increase in population each year which makes necessary more human

food. Dealers and their wives attending the banquet from this area were Mr. and Mrs. Elliott Kemp, Ballinger; Mr. and Mrs. Gene Evans, Talpa; Mr. and Mrs. O. M. Droll, Rowena; Mr. and Mrs. Tony Zentner, Rowena.

Deposit Slips for Banks, Sales Books and Business Forms for Stores—anything printed will receive special attention here. BALLINGER PRINTING CO.



**GOOD BYE MR. RAT!**  
If you want to rid your premises of Rats and Mice, get **DURHAM'S RAT-KILL**, Chemistry's new weapon to end the Rat menace. Rats love it—but it kills them. Results Guaranteed and a big 1-lb. carton only \$1.00 at Pearce-Bailey Drug

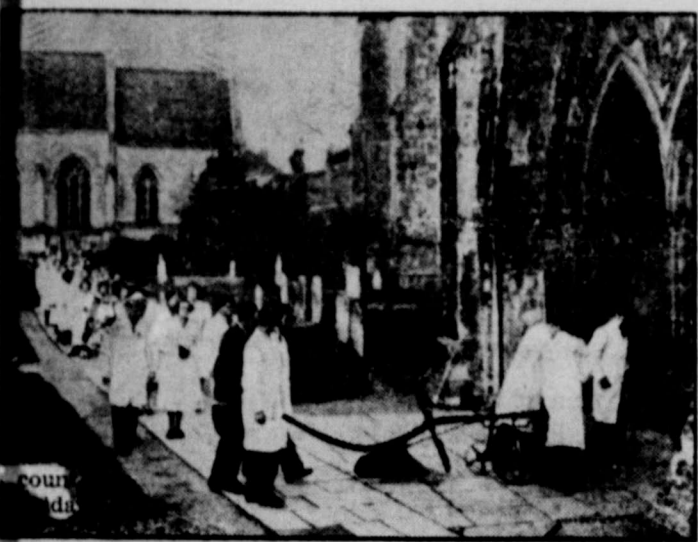

**PROVIDENCE GUIDES THE PLOW**—Seeking God's blessing on the spring crops, residents of Chichester, England, bring a plow to church for a symbolic blessing by the Bishop of Chichester Cathedral. The custom, dating back to the 17th Century, is now an annual affair.

## CHRYSLER APPROVED SERVICE

Dodge, DeSoto, Chrysler and Plymouth

Better Service Better Used Cars

## PRICE MOTOR CO.

"OUR REPUTATION YOUR GUARANTEE"

Dial 3222

Ballinger, Texas Hutchings Avenue

## THE 100-MILLION-DOLLAR LOOK!



1955 WINDSOR DELUXE NASSAU

## Yes!..Today's sleekest new fashion is easy to buy!

**Easy-to-buy pricing** of the big new Chrysler Windsor Deluxe has encouraged new-car buyers to switch to Chrysler by the tens of thousands! They're buying Chrysler's sleek new look of "tailored steel!" Priced much less than you might expect, the Chrysler Windsor Deluxe offers a brand new, high-powered Spitfire V-8 engine. Also available are exclusive Chrysler

advantages like PowerFlite fully-automatic transmission... Full-time Power Steering... and new, double-width pedal Power Brakes. In style, economy, and top quality engineering, everything points to this car as "the car of the year." The power of leadership is now, more than ever, yours in a Chrysler... it will be well worth your while to drive it!

BE SURE YOU SEE AND DRIVE THE ALL-NEW

## CHRYSLER

AMERICA'S MOST SMARTLY DIFFERENT CAR

GOOD DRIVERS DRIVE SAFELY!

## PRICE MOTOR CO.---Hutchings Avenue

FOR THE BEST IN TV, SEE "IT'S A GREAT LIFE," "CLIMAX!" AND "SHOWER OF STARS." SEE TV PAGE FOR TIMES AND STATIONS

# Dollar Day Winners

- ONE LOT MEN'S DRESS SHIRTS**  
\$2.45 Value—Only, Each  
**\$1.75**
- BOYS' FANCY COTTON SOX**  
35c Value—4 Pairs Only  
**89c**
- LADIES' FALL AND WINTER HATS**  
Values to \$6.95  
**1/2 PRICE**
- BALLINGER BEARCAT SWEATERS**  
Each, Only  
**\$2.29**
- PRINTED CORDUROY**  
5 Beautiful Colors... 38 Inches Wide  
\$1.79 Value—Yard, Only  
**89c**
- CREASE-RESISTANT SUITING**  
45 Inches Wide... Fine Fabrics  
Values to \$1.79—Yard, Only  
**\$1.29**
- PRINTED AND SOLID PLISSE**  
39c Value  
3 Yards for  
**\$1.00**
- NEW CHAMBRAY**  
Solid and Fancy Stripes—39c Value  
4 Yards for  
**\$1.00**

- BOYS' LONG SLEEVE SPORT SHIRTS**  
\$1.98 Values—Each, Only  
**\$1.49**
- LADIES' GOWNS**  
Battiste... Most All Sizes  
\$4.95 Value—Each  
**\$1.98**
- 20x40 TOWELS**  
Beautiful Colors  
69c Values—Each  
**49c**
- 51 GAUGE, 15 DENIER NYLON HOSE**  
FIRST QUALITY  
\$1.25 Value—Pair, Only  
**69c**
- NYLON PANTIES**  
Sizes 5, 6, 7... Whites and Pastels  
79c Values—Only  
**39c**
- MEN'S WORK SHIRTS**  
BLUE CHAMBRAY  
Sizes 14 to 17  
Dollar Days Special—Each  
**99c**
- MEN'S BANNER-WRAP SOX**  
39c Value—Pair, Only  
**25c**
- ONE TABLE SHOES**  
Wedges, Flats and Dress Shoes  
Values to \$9.95—Pair, Only  
**\$2.00**

# COFFEE 27¢ A POUND

Coffee advertised for 27¢ a pound today would send you flying to the store. But back in 1940 that was not an unusual price for it.

Today, even your electric service bill is higher, because you are using a lot more of it. \*Actually, the average price you pay per kilowatt-hour has gone down, but you have added more electrical appliances to make your job easier, your life more pleasant.

How many work-saving appliances have you added—a refrigerator or a range, perhaps. Possibly an automatic washer, dryer or a food freezer. More than likely an air conditioner.

\*Actually, in homes served by WTU, the average cost of a kilowatt-hour is 22% LESS than it was ten years ago.

West Texas Utilities Company



**Rex Allen** America's No. 1 Cowboy of Radio, TV and Movie Fame

**Farm & Ranch Machinery Show**

**Everett Colborn's Thrilling World Championship Rodeo**

**Rabbit Show - Military Show**

**Livestock Show & Auction**

Cattle - Sheep - Goats - Swine - Horses - Rabbits

**Fish and Wildlife Exhibit**

**Colorful Horse Show**

Quarter Horses - Palominos - Cutting Horses

**Don Franklin Carnival**

**FEBRUARY 18 THRU 27**

General Admission to Grounds—Adults 50c; Children 25c  
RODEO—8 P.M. Nightly 2 P.M. Saturdays & Sundays  
Final Rodeo performance 2 p.m. Sunday, Feb. 27

Rodeo ticket price includes general admission  
Box Seats \$3.60 Lower Balcony \$2.40  
Dress Circle \$3.00 Upper Balcony \$1.50

ORDER TICKETS NOW by Mail

San Antonio Livestock Exposition  
P. O. Box 1746 San Antonio, Texas

Enclosed find \$\_\_\_\_\_ for \_\_\_\_\_ Seats  
\_\_\_\_\_ Boxes \_\_\_\_\_ Dress Circle  
\_\_\_\_\_ Balcony \_\_\_\_\_ Upper Balcony

Performance \_\_\_\_\_ on Feb. \_\_\_\_\_ (Date)  
(Mention or 1098)

Many More Bargains Not Listed Here at **BALLINGER DRY GOODS CO.**

# DUPER DOGS 20c

A Big Juicy Frank on a Stick, Dipped in a Delicious Batter and Deep Fried to a Golden Brown.

## DAIRY BARN DRIVE-IN

1010 Broadway  
Phone 9091

### And Now . . .

A Complete Line of Party Napkins  
. . . also 25th and 50th Anniversary-  
Weddings, Cocktail and Other Very  
Special Occasion Napkins  
A Beautiful Array of Colors

Also—  
A Beautiful Line of "Thank You"  
Notes . . . Beautifully Embossed in  
Gold and Color!  
Only 50¢ per Box

### Ballinger Printing Co.

dist church Friday night. A large crowd attended.

Our sympathy is extended to the family of Mrs. Florence Giles, who passed away at Ballinger Friday. She had been ill several weeks.

Earl Mathis, of San Angelo, visited in the Sam Mathis home last week.

Mrs. Effie Dietz and Pearl Davis recently visited Rev. and Mrs. Prather at Talpa and Mrs. Bradley and Mrs. Yates at Coleman.

Rev. C. L. Carroll is convalescing at his home following recent surgery at the Santa Anna Hospital. Among the visitors in the Carroll home since his return from the hospital were Rev. S. B. Owen, Rev. J. D. Hudson, of Santa Anna; and his sisters, Misses Annie, Lilly and Florence Carroll, of Richland Springs.

Gerald Dietz spent Monday night with Donald Hambricht.

Mrs. Reed McMillan is at the bedside of her mother, who is a patient in the Ballinger hospital. We are glad to report Mrs. Doherty is improving from a recent heart attack.

Mr. and Mrs. Hartwell Schwartz and daughters have moved into our community. Mr. Schwartz was recently discharged from the air force.

Cheryl Bragg visited Jerry Hambricht Sunday.

Mr. and Mrs. W. H. Schwartz and Lanny made a business trip to Fort Worth the past week-end and also visited the former's sisters, Mrs. Ed Thompson and Mrs. Ruby Thompson.

Mr. and Mrs. P. R. Dietz visited Rev. and Mrs. John Dowd at Burleson Wednesday of last week.

Eldon Joe Hambricht, stationed with army in Korea, has been promoted to the rank of sergeant.



U.S. ARMY TANK MEN, alert and ready to man the finest fighting machines ever built, are shown at battle stations around the world in the documentary color motion picture, "This Is Your Army."

#### BOY SCOUT ROUNDTABLE CONDUCTED AT BRONTE

A Boy Scout roundtable for troops of the Colorado River district was held at the Bronte American Legion Hall the past week-end.

Scout Richard Reece and other scouts gave a demonstration of an opening ceremony for troop meetings.

Scout Executive O. K. Reynolds discussed the training

program and recreation and Jack Fry, Ballinger cubmaster, explained the Webelos den.

Attending from Ballinger were J. P. Flynt, Jr., Jack Fry and Mr. Reynolds.

We make a Specialty of Printing Envelopes, all sizes, Plain and Window Type. Keep it in Ballinger—let's build a better town by patronizing Home Industry. BALLINGER PRINTING CO. 10-1f

Zachary Taylor, twelfth president of the United States, was a second cousin of the fourth president, James Madison.

ITCH NO MORE IN 15 MINUTES IF NOT PLEASED, YOUR 40c BACK at any drug store. Use easy-to-apply ITCH-ME-NOT to allay the itch of eczema, athlete's foot, ringworm, poison ivy, insect bites. Feel the relief in 15 minutes or your money back at Pearce-Bailey Drug Store.

#### New Joy For The Hard of Hearing

with the New BELTONE TRANSISTOR Hearing Aid FREE HEARING CLINIC

Mr. J. B. Morgan, the well-known Hearing Aid Authority, will make a thorough, scientific analysis of your hearing needs and will demonstrate the New Beltone Hide-Away Transistor Hearing Aid at the Central Hotel on Monday, February 14 from 9:00 to 10:30 a. m. Adv.

#### CREWS

James E. Hale, of Dallas, visited in the Arthur Allecorn home Sunday. He was en route to San Angelo on a business trip.

Mr. and Mrs. Sam Mathis visited Sunday with Mr. and Mrs. F. E. Foreman, of Ballinger, Saturday night.

Mr. and Mrs. E. W. Bridwell visited Mr. and Mrs. W. E. Mayhew at Drasco Sunday.

Jerry Hambricht visited Shirley Hambricht Sunday.

A shower honoring Mr. and Mrs. Walter Pape, who were married recently, was sponsored by the Woman's Society of Christian Service at the Metho-

## Shop at George's for \$1 Day Specials

#### BUDGET DRESSES

They are here, they are new, in styles, fabrics and every type fitting from 5 to 17, 19 to 50 and 12 1/2 to 36 1/2. They Start at

\$7.95

#### TOPPERS

In twills, 12 to 44, Navy, Grey, Red, Black and Pastels, Choice

\$8.98

#### BLOUSES

Special selections of new cottons from

\$2.98

#### BLOUSE BARGAINS

One lot of fine cottons, long and short sleeves from \$1.98 to \$5.98. Closing out at

1/2 PRICE

#### HOSE BARGAINS

Values from \$1.25 to \$1.65, choice

79¢

#### MILLINERY BARGAINS

Dozens to choose from up to \$10

\$1.00 and \$1.98

#### SWIRLS

The ideal house dress. Value \$5.98 to \$8.98

now 1/3 OFF

#### COAT BARGAINS

All Winter coats from \$26.50 to \$125.00

NOW 1/2 PRICE

#### SUIT BARGAINS

Winter and Early Spring Suits

DRASTICALLY REDUCED

#### FALL DRESSES

AT SACRIFICE PRICES Garments that can be worn all through the Year

#### SHOP THROUGH THESE BARGAINS

Special Group of Dresses \$1.90  
Special Group of Dresses \$3.98  
Special Group of Dresses \$4.98  
Special Group of Dresses \$7.98

#### SKIRTS

One Lot Assorted Fabrics \$1.00 to \$3.98

#### JACKETS

All Fall Styles 1/2 PRICE

#### WESKITS

Closing Out \$1.00 and Up

#### WINTER UNDIES

Outing, Challis, Balbriggan \$2.98 to \$5.98

#### WINTER SWEATERS

1/2 PRICE AND LESS

#### CHILDREN'S APPAREL

All Winter Garments at Drastic Close-Outs  
New Merchandise Arriving Daily . . . We Need the Space.

#### FORMALS

At budget prices. Gorgeous nylon nets and lace combinations, full length and ballerina, 8 to 15, new and a few carry-overs, values to \$50.

\$10.98 to \$22.98

## Even the bumps are smoother

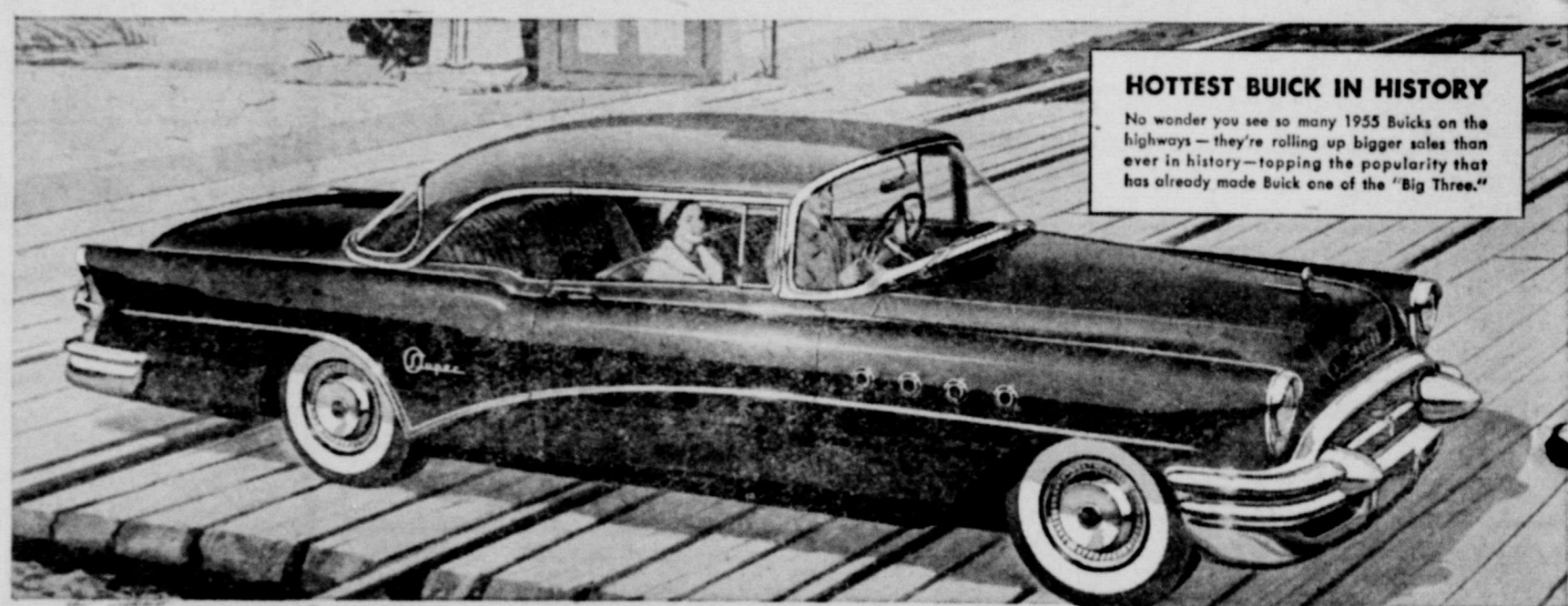

**HOTTEST BUICK IN HISTORY**  
No wonder you see so many 1955 Buicks on the highways—they're rolling up bigger sales than ever in history—topping the popularity that has already made Buick one of the "Big Three."

## in the '55 Buick ride

To be completely honest—there are some bumps which *nothing* will level out completely. Yet even the real rough ones turn out a lot smoother when you take them in a 1955 Buick. And that's not just our say-so. New owners of these bright new beauties keep telling us that. So you may wonder—how come? What's different about the Buick ride that makes it such a marvel? The answer is—plenty. Most cars have coil springs on front wheels only. Buick has them *all around*—and this year they're newly calibrated for even deeper smothering of jounce and jar. So here your ride

is balanced, buoyant, level, serenely smooth. Most cars drive through the rear springs. Buick drives through a *torque-tube* that takes up all driving thrust, wipes out rear-wheel wiggle and wag, steadies your going to a sure and solid track. And no other car in all America has these great comfort extras *plus* the backbone of a massive X-braced frame *plus* both direct and lever-type shock absorbers to snub after-bounce *plus* a special front-end geometry to stabilize

"cornering" *plus* tubeless tires on extra-wide rims for softer riding and greater stability. Surely, you owe it to yourself to try this great Buick travel, just to judge things for yourself. You'll find it the nearest thing to velvet on wheels—and made even more so by the silkiness of record-high V8 power and the absolute smoothness of new Variable Pitch Dynaflo. Come visit us this week—for sure.

\*Dynaflo Drive is standard on Roadmaster, optional at extra cost on other Series.

### Thrill of the year is Buick



WHEN BETTER AUTOMOBILES ARE BUILT BUICK WILL BUILD THEM

## DRIVE A BUICK UNDERWOOD BUICK CO.

IT'S TEXAS-BUILT Tenth and Hutchings FOR TEXANS Phone 6491

**BETHEL HOME DEMONSTRATION CLUB**  
At the meeting of the Bethel home demonstration club last Thursday afternoon, held in the

home of Mrs. Mead McShan on Sixth Street, Mrs. Aribert Hoffman conducted the business. After the opening song, the homemakers' creed was read by Mrs. W. D. Duke. Announcement of the packing of the Val-

entine cookies made by members of the club for the children of Abilene state hospital was given by Mrs. Marion Hays. Mrs. Charles Dankworth gave a demonstration on the making of three different meat substi-

tute dishes. Mrs. Coleman Harwell was in charge of the recreation period. Refreshments were served to those previously mentioned and: Mmes. Eugene Baker, Bill Hays, L. T. Allen, Oren Bigby, Her-

man Hallmark, J. W. Little, L. A. Wilbanks, Fred McShan, J. H. Shelburne, Charles Owens, Grady Richards, Claude Simmons, J. H. Wilbrock and Claude Thompson.

# Dollar Days

everybody shops everybody saves

Doors Open 8:30 a.m. Thursday, Friday, Saturday Doors Open 8:30 a.m.

## LINTZ DEPARTMENT STORE

PLACE MATS AND NAPKINS  
**8-Piece Set**  
**\$1**

Check Every Item  
**DOLLAR DAYS**  
at LINTZ'S  
Means Savings!

HAND-MADE  
**Infants' Wear**  
Values to \$1.98  
Morning Gowns, Night Shirts,  
Dresses, Slips, Pillow Cases  
Special, Each  
**\$1**

New Dollar Days  
Items in Every  
Department!  
Also Items from  
Regular Stock!

MEN'S NYLON  
**Shorts**  
Regularly \$1.49  
**\$1**

**Jewelry**  
Pins, Earrings  
Regularly \$1.00  
**2 for \$1**

NEW SPRING  
**Chambray**  
• STRIPED  
• SOLID  
• 36" WIDE  
• VALUES TO 35c  
**4 yards 99c**

FIRST QUALITY  
**Nylon Hose**  
Full Fashioned, 60 Gauge,  
15 Denier  
Value to \$1.50  
**79c pr.**

80-SQUARE PERCALE  
**Prints**  
• NEW SPRING  
SOLIDS  
PRINTS  
• FAST COLOR  
**3 yds. \$1**

NEW SPRING  
**Jewelry**  
**\$1**

MEN'S STRETCH  
**Socks**  
**2 for \$1**

LADIES'  
**Campus Panties**  
• NYLON REINFORCED  
• SIZES S, M, L  
• WHITE AND PASTELS  
**3 for \$1**

PRINTED  
**Pillow Cases**  
Values to 49c  
5 COLORS TO CHOOSE  
**2 for \$1**

LADIES'  
**Bras**  
• FAMOUS BRAND  
• VALUES TO \$2.50  
**\$1**

HAND  
**Towels**  
15"x24"  
**5 for \$1**

### Remnants 1/2 Price

"XTRA HEAVY"  
**Wash Cloths**  
**8 for \$1**

STAY-ON FITTED  
**Crib Sheets**  
• REGULAR \$1.29 VALUE  
• PASTELS AND WHITE  
Sale . . . Each  
**\$1**

LARGE CANNON  
**Bath Towels**  
• 20"x40" PASTELS  
• COMPARE TO 69c  
Sale  
**3 for \$1**

11"x11"  
**Wash Cloths**  
**5c ea.**

MEN'S PURE LINEN  
**Handkerchiefs**  
**4 for \$1**

MEN'S  
**Plastic Dot Gloves**  
• OIL FIELD SPECIAL  
• WEAR LONGER  
Regularly 44c  
**4 pairs \$1**

MEN'S  
**Chambray Shirts**  
• BLUE • GRAY  
• SIZES 14 TO 17  
• VALUES TO \$1.39  
**\$1**

MEN'S WHITE  
**Handkerchiefs**  
**12 for \$1**

TIER  
**Curtains**  
**\$1 pair**

18-PIECE FIRE KING  
**Luncheon Set**  
• IVORY WITH GOLD  
\$3.98 Value . . . Set  
SALE!  
**\$2**

MEN'S . . . COTTON  
**Sport Socks**  
• FAMOUS BRAND • NEW COLORS  
• SIZES 10 TO 12 • REG. 85c  
**2 pairs \$1**

SMALL GROUP  
**Thread**  
Regularly 5c  
**1c Spool**

BROWN  
**Muslin**  
40" Wide  
**4 yds. \$1**

**Ladies' Shoes**  
• AMERICAN GIRL • WESTPORTS  
• RHYTHM STEP • DRESS HEELS  
• WEDGES • FLATS  
Reg. \$4.95 Reg. \$7.95 Reg. \$12.95  
**\$3 \$4 \$7**

SALE!  
**Men's Shoes**  
• WORK SHOES • DRESS OXFORDS  
• BROWNS • BLACKS  
Values to \$7.95 Values to \$12.95  
**\$4 \$7**

NEW SPRING  
**Bags**  
**\$1**

Lintz Department Store, Ballinger, Texas

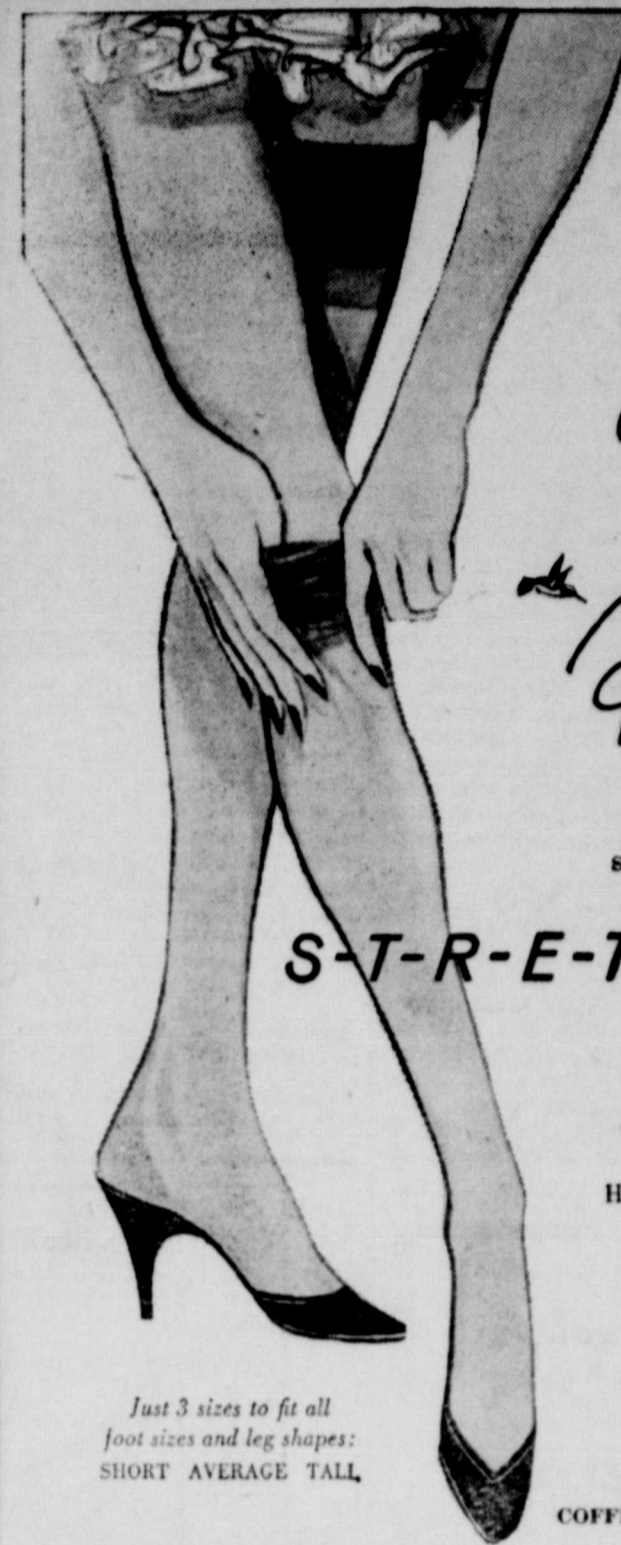

Introducing  
**AMAZING CLING-FIT®**  
the  
*Humming Bird*

sheer stocking that  
**S-T-R-E-T-C-H-E-S**  
Made by the Daventex™ Process, this stocking stretches to your exact foot and leg shape . . . and to your desired gartering length. Heel height can be adjusted perfectly . . . seams stay straight. It's just one beautiful, comfortable stretch that "gives" with every movement . . . with the most flattering second-skin fit. Come in or phone in for yours today. You'll never want to wear any others.

Just 3 sizes to fit all foot sizes and leg shapes: SHORT AVERAGE TALL.  
\*pat. applied for  
COFFEE ICE . . . a Neutral Shade . . . Goes with All Colors . . . \$1.95  
**Lintz Department Store**

**EAST SIDE HOME DEMONSTRATION CLUB**  
Mrs. Clarence Routh and Mrs. Tom Moreland gave a demonstration on preparing and baking of two vegetable casserole dishes at the meeting of the East Side home demonstration club Tuesday afternoon, held in the home of Mrs. Moreland. Mrs. Harold Routh conducted

the business and also gave the thought for the week. The club voted to get 100 more cook books compiled by the county council. Mrs. Jack McAden was in charge of the recreation period. The hostess served refreshments to eight members. The next meeting will be held in the home of Mrs. Harold Routh on February 22.

**Banking Holiday Here Saturday to Observe Lincoln's Birthday**  
Ballinger banks will not be open for business Saturday, observing Lincoln's Birthday. Customers are asked to take notice of this closing and arrange for necessary banking business prior to closing time tomorrow (Friday).  
First National Bank  
Farmers & Merchants State Bank

### GET TOP ACTION!

Two brilliant new engines! The flashing, high-economy 6 in the low-price 3, the new PowerFlow 117; and the new 167-hp Hy-Fire V-8, most powerful in Plymouth's field.

### GET TOP SIZE!

Plymouth's the biggest, longest, lowest of the low-price cars! Give yourself this bonus of extra size; you'll enjoy more room inside and a smoother ride!

### GET TOP STYLING!

The only honestly new, forward-looking styling in the lowest-price field! Including the glamorous new Full-View windshield, swept back to give you the greatest visibility in the lowest-price field.

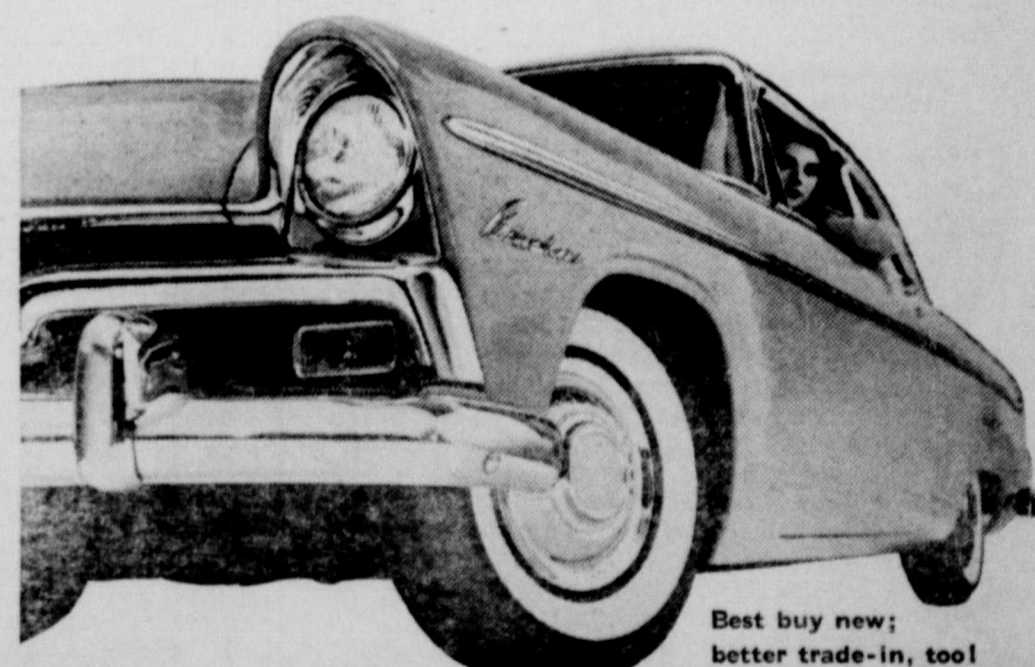

Best buy new; better trade-in, too!

### GET PLYMOUTH '55

THIS YEAR OF ALL YEARS, LOOK AT ALL 3: YOU'LL SEE FOR YOURSELF WHY THE BIG SWING IS TO PLYMOUTH. SEE IT TODAY, DRIVE IT AWAY!

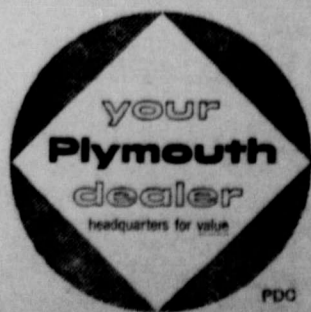

Happy Birthday to the Boy Scouts of America—45 years old this month!  
**PRICE MOTOR CO.**

# SOCIETY

## Civic-Garden Club Hears Talk by Mrs. Dunn

"Gardotherapy," a relatively new word in everyday parlance, was defined as a science whose principles are written in the oldest legal code in the world that of nature. Gardotherapy is not merely a hobby, nor a hope of idle dreamers, but the fine art of gardening which helps one find health and happiness through a life close to the soil. Mrs. Keet Dunn, of Winters, told Ballinger Civic-Garden Club members Tuesday at the regular meeting in the City Hall auditorium.

Mrs. Dunn is treasurer of District VIII, Texas Garden Clubs, Inc.

She cited cases in the immediate vicinity where gardening and gardotherapy had done much toward rebuilding and restoring those both mentally and physically sick to normal, happy useful life. In defining gardening as a "sound physical therapy," Mrs. Dunn urged members to help "bring people to gardening and to God through the healing value of

working with growing things." Mrs. J. O. Satterwhite, therapy chairman, introduced Mrs. Dunn, and a gift from the club was presented the visitor.

Mrs. B. W. Claunch, president, conducted the business. The club's civic committee is making plans to assist the Ballinger Cemetery Association in beautifying the burial grounds. It was stated that \$50.55 was made on the fruit cake sale conducted last fall. A special program will be presented next month when the club will celebrate its fifteenth anniversary, made of sprays of rice, bitter-sweet foliage and love apples from a base of lichen was displayed by Mrs. W. M. Boswell, of Beaumont. Mrs. Boswell is the former Faye Wardlaw, of Ballinger. Other arrangements were of irises and jasmines.

Other visitors were Mrs. Howard Baldwin, of Winters; Mrs. T. W. McEntire and Mrs. Rufus Allen.

## Mrs. McGregor Entertains Club and Added Guests

Jasmines, hyacinths and Indian berries were decorations for the Broadway home of Mrs. Malcolm McGregor when she was hostess to the Dessert Luncheon Club and added guests Friday afternoon.

The Valentine motif was used in game and refreshment plate



STRIKING FROM THE AIR, the Army demonstrates a new high in mobility in the color-mass picture, "This Is Your Army." Army helicopters land infantrymen in combat zones ready to fight.

appointments. Those present were: Miss Winnie Trail, Mmes. Paul Trimmer, Harry Lynn, F. M. Pearce, E. M. Lynn, Q. V. Miller, E. A. Saunders, B. W. Claunch, Bruce Creasy, Lena Belle Baker, Ida Guion, E. W. Staane, Alex McGregor, L. R. Tigner and E. B. Clappitt.

## Sweetheart Dance at Rowena Scheduled Saturday

The Catholic Youth, organization of St. Joseph's Church,

Ballinger, will sponsor a sweetheart dance in Kominsky Hall, Rowena, next Saturday, February 12. The dance will begin at 8:00 p. m., music to be furnished by the Junior Majalca Orchestra, of Ballinger.

The feature of the evening will be the selection of a "sweetheart." She will be chosen from girls representing various towns and communities. After being chosen the "sweetheart" she will receive a gift from the C.

Y. O. and preside at the dance. A door prize will be given during the intermission. Cold drinks, sandwiches and cookies will be sold during the dancing period. The proceeds will go to the benefit of St. Joseph's Church of Ballinger.

Rev. Robert Vretteau, O. M. I., is in charge of all the arrangements for the affair. Assisting on the arrangements committee are Frank Majalca, Manuel Alvarez, Loferia Lugo

and Lupa Guevara. Official judges will make the final selection of the sweetheart.

Beta Sigma Phi Entertained by Mrs. Epting  
Mrs. W. E. Elkins was in charge of the business for the regular meeting of the Beta Sigma Chi chapter, held in the home of Mrs. T. L. Epting in Wilke Terrace Monday evening.

Plans for the rushing season were discussed. A refreshment plate of hot sweet rolls, candy, nuts and coffee was served to: Mmes. E. Y. Bailey, L. L. Downing, H. E. Edmondson, Elkins, Frank Grevelle, J. D. Reneau and B. J. Williams, Jr.; Misses Doris Queen and Jewel O'Neal.

## Altar Society Hears Rev. Ryan on Crusade for Souls

Rev. Patrick Ryan, O. M. I., opened the meeting of the Altar Society of St. Mary's Catholic Church Tuesday evening, held in the parish hall, with prayer. He afterwards discussed the Crusade for Souls in the Fort Worth-Dallas diocese, explaining the organizational work and pointing out methods involved in taking the diocesan-wide census. He also discussed the renovating of the interior of the church.

Mrs. Harold Mueller conducted the business. Mrs. John McGrath gave a report on the church library, and Mrs. V. O. Wade reported on the meeting of the National Council of Catholic Women held at Abi-

lene on Tuesday, February 8. Mrs. Chester Afflerbach and Mrs. Edward Halfmann were named to care for the altar in February, and Mrs. David Haliburton and Mrs. Frank Grube will be in charge of the altar linens in March.

At the social hour Mrs. Harold Mueller and Mrs. John McGrath served pie and coffee to sixteen members and Rev. Ryan.

Hostesses for the meeting in March will be Mrs. M. L. Hodges and Mrs. D. J. Goetz, Jr.

## Brownie Troop Views Fox Search Parade

Members of Brownie Troop No. 8 met at the Girl Scout House for a short business meeting Monday afternoon with their leaders, Mrs. Joe Freeman and Mrs. Gene Keel.

Following the meeting Mrs. Derward Bissett served nibbles to the group. They were taken to town to view the Boy Scout and Cub parade which was staged prior to the Boy Scout finance drive Tuesday.

Members present were Janice Gussion, Judy Garrett, Pamela McLarty, Kathleen Davis, Karen Curry, Dena Holley, Karen Behnke, Carol Freeman, Genie

## "Pyorrhea" May Follow Neglect

Did you ever see an attractive person with irritated "GUMS"? Druggists refund money if first bottle of "LETO'S" fails to help. Pearce-Halley Drug

Keel, Sally McDonald, Susan Middleton, Brenda Bissett, Joy DeLay, Sandra Wilkins, Linda Ross, and Joan Blackshear.

Good Luck Helps..



Put your best bet is to plant GOOD seeds!

Get Blue Tag Brand of good Feed and Seed Stores

48 years of quality SEEDS

TERMINAL GRAIN CO.

To Relieve Misery of **COLDS** take **666**

## Automatic Gas Dryers

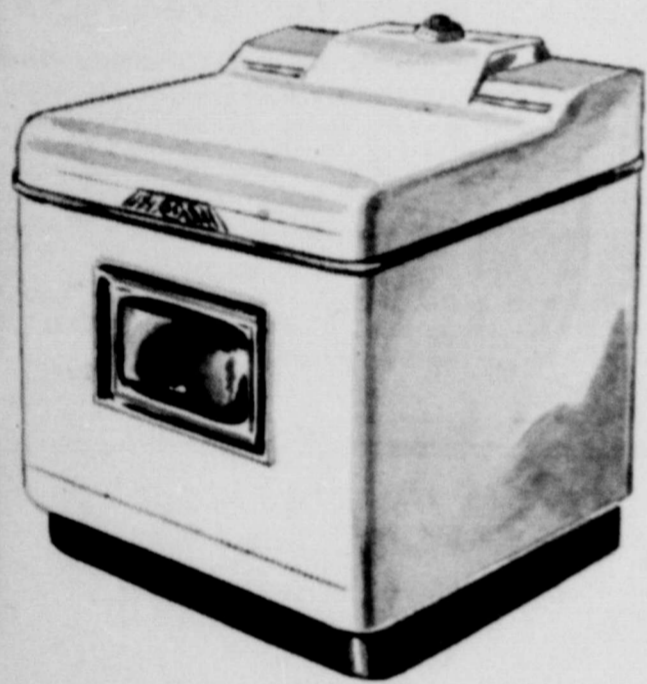

## Faster by Far!

Your Gas dryer keeps up with your automatic washer! No more long waiting periods when you dry with speedy automatic Gas! Clothes and linens are fluffed-dry in minutes... not hours... for the softest washes ever!

NO SUNFADING, WINDWHIPPING

Save weeks of time each year with a Gas dryer! Wastime is any time... rain or shine. Do a load while you wash dishes, fix dinner, or leave for an afternoon. Ironing time, too, is cut by 1/3!

Throw away your clothesline! See your Gas appliance dealer or Lone Star Gas Company now for the most convenient washes you've ever dreamed of!

Have plenty of rust-free hot water! Get correct size for your family's needs.

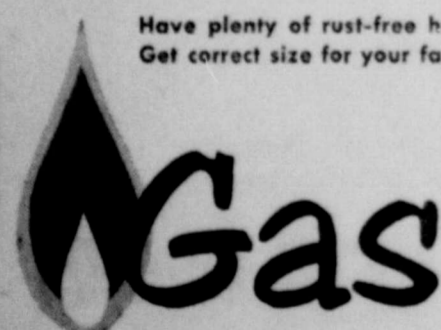

heats water 3 times faster!



Gas Appliance Dealers Lone Star Gas Company

# Giant WHITE SWAN DOLLAR SALE

|   |   |
|---|---|
| White Swan<br><b>LUNCHEON PEAS</b><br>5 NO. 303 CANS \$1.00 | White Swan<br><b>PORK &amp; BEANS</b><br>10 NO. 300 CANS \$1.00 |
| White Swan<br><b>TOMATO JUICE</b><br>8 NO. 2 CANS \$1.00    | White Swan<br><b>LUNCHEON CORN</b><br>7 NO. 303 CANS \$1.00     |
| White Swan<br><b>SAUER KRAUT</b><br>8 NO. 303 CANS \$1.00   | White Swan<br><b>HOMINY</b><br>12 NO. 300 CANS \$1.00           |

### In Our Meat Department

|                    |                      |         |
|--------------------|----------------------|---------|
| DRESSED AND DRAWN  | Lb.                  | 49c     |
| FRESH DRESSED Hens | 3 to 3 1/2 Lbs. EACH | \$1.19  |
| Roast Beef         | CHUCK or SEVEN       | Lb. 39c |
| Steak              | SHOULDER ROUND       | Lb. 45c |
| Steak              | CLUB                 | Lb. 49c |
| Boneless Stew      | 5 Lbs.               | \$1.00  |
| Short Ribs         | 5 Lbs.               | \$1.00  |
| Ground Meat        | 5 Lbs.               | \$1.00  |
| Pork Chops         | 2 Lbs.               | \$1.00  |

### Tomato Catsup

5 14 OZ. BOTTLES \$1.00

### In Our Meat Department

|              |                         |        |        |
|--------------|-------------------------|--------|--------|
| Bacon        | RATH'S SUNVALE - SLICED | Lb.    | 39c    |
| Bacon        | ARMOUR'S STAR SLICED    | 2 Lbs. | \$1.19 |
| Pork Sausage | ARMOUR'S STAR           | 3 Lbs. | \$1.00 |
| Wieners      | SKINLESS                | 3 Lbs. | \$1.00 |
| Bologna      | ALL MEAT                | 3 Lbs. | \$1.00 |
| Cheese       | LONGHORN                | Lb.    | 49c    |
| Pressed Ham  |                         | Lb.    | 49c    |

|  |   |  |
|--|---|--|
| White Swan<br><b>Crisco</b><br>3-Lb. Can 69c                                       | White Swan<br><b>Flour</b><br>LIGHT CRUST<br>25-Lb. Bag \$1.69  | White Swan<br><b>Blackeyes With Bacon</b><br>9 NO. 300 CANS \$1.00 |
| White Swan<br><b>CALIFORNIA SPINACH</b><br>7 NO. 303 CANS \$1.00                   | White Swan<br><b>Sugar</b><br>PURE CANE<br>10-Lb. Bag 69c       | White Swan<br><b>Oleo</b> ...Lb. 19c                               |
| White Swan<br><b>CRANBERRY SAUCE</b><br>6 16-OZ. CANS \$1.00                       | White Swan<br><b>PUMPKIN</b><br>10 NO. 300 CANS \$1.00          | White Swan<br><b>Tomato Sauce</b><br>11 8-OZ. CANS \$1.00          |
| White Swan<br><b>CUT BEANS</b> LAKE<br>4 NO. 303 CANS \$1.00                       | White Swan<br><b>Fruit Cocktail</b><br>4 NO. 301 CANS \$1.00    | White Swan<br><b>Milk</b><br>WHITE SWAN<br>Tall Can 9c             |
| White Swan<br><b>Whole New Potatoes</b><br>28 to 30 Count<br>7 NO. 303 CANS \$1.00 | White Swan<br><b>Canned Biscuits</b><br>ALL BRANDS<br>3 for 25c | White Swan<br><b>APPLE SAUCE</b><br>5 NO. 301 CANS \$1.00          |

### Farm Fresh Produce

|                |            |           |     |
|----------------|------------|-----------|-----|
| Fresh Tomatoes | CALIFORNIA | Lb.       | 19c |
| Yellow Squash  |            | Lb.       | 15c |
| Carrots        |            | Cello Bag | 9c  |

### Heinz 57 OVEN BAKED BEANS

16-Oz. Can 2 for 25c

Specials We Give S&H Green Stamps Double S&H Green Stamps Every Wednesday We Reserve The Right To Limit Quantities

## BELL'S GROCERY & MARKET

PHONE 5421