





Imaginative treatment of lace and nylon net . . .

the doll-lovely slip

by

Artemis

Be doll lovely in this dainty slip, prettied with shirred nylon net surrounded by lace on the bodice . . . and a lace-edged, deep flounce of nylon net on the skirt. Plus the patented Artemis Figure-Perfect cut giving you a bodice that covers your bra, and a straight front skirt that won't ride up. Finest multifilament rayon crepe in white. Sizes 32 to 40.

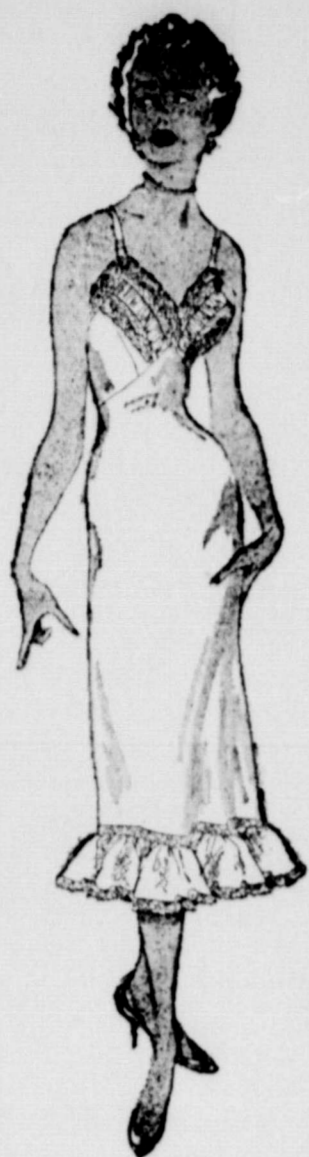

\$3.95

HIGGINBOTHAM'S

**BALL-BAND**  
*Summerettes*  
BEAUTIFUL FABRIC CASUALS

CHOOSE FROM THE  
*Darling of the Stars*

FOR SHINING COLOR . . .  
BRIGHT STYLING

MONA FREEMAN  
Appearing in the Carl & DeWitt - Paramount picture "THE GREATEST SHOW ON EARTH", color by Technicolor. Miss Freeman's Summerette wardrobe has patterns and colors to harmonize or contrast with every smart daytime costume. No lovely star needed.

Give your daytime wardrobe star treatment—just add the sparkling color and cool flattery of Summerettes. Wear these scrubable casuals by BALL-BAND as they are worn in Hollywood—all day long, for work or play—at home or away.

Enjoy their bright appearance, and the comfort of their Duo-texture platform and cork-lightened rubber soles. Why not come in today where you see the Red Ball

trade-mark and choose the styles and the colors to co-star with all you casual clothes?

HIGGINBOTHAM BROS. & CO.

**FACULTY TO PLAY A TEAM IN COMIC CAGE CONTEST**

The Ballinger high school student council will be assisted by the sponsors, Miss Maryatt Smith and H. B. Edmondson, in presenting a comic basketball game in high school gymnasium at 8 p. m. next Monday, March 9. The game will be played between members of high school faculty and the A team.

Comical costumes will be worn by players and fun making will be featured throughout the game along with Principal Joe Forester clowning as referee.

The high school jazz band will furnish music and homemade candies will be sold at the intermission.

The faculty team will include Douglas Cox, Frank Barnett, Bill Scoggins, M. T. Camp, H.

B. Edmondson, James Chisum, Floyd Wimberly, Keith E. McDonald, M. E. Sweeney and Bobby Williams.

Admissions are 25 cents for

students and 35 cents for adults. The game is calculated to furnish plenty of laughs for all.

Paper clips at Ledger office

New boxed stationery—wonderful gifts for any occasion—Easter, Graduation, etc. See it to appreciate its beauty. Ballinger Printing Co.

**SMART SANDALS IN COLORS—**

- Red
- White
- Blue
- Brown and
- Smoke

\$2.98 to \$6.95

Buy Shoes at Higginbotham's and Save More!

**MORE TREES PLANTED ON COURT HOUSE LAWN**

A number of new trees were planted on the court house lawn this week and other improvements made to the grounds.

County Judge W. H. Rumpy received, as a gift, a number of live oak and hackberry trees from a Tyler nursery. These have been planted in open spaces where old trees had been cut down and removed.

A considerable quantity of dirt has been hauled to the southeast corner of the lawn in an area which was not improved last summer. This dirt has been spread, planted with grass and is being given special care by the keeper.

The entire lawn is being irrigated in order to continue the beautification program which was started last year by the commissioners' court.

**GOSPEL MEETING TO BEGIN AT HATCHEL TOMORROW**

There will be a gospel meeting at Hatchel, starting March 6 and continuing through March 31. A big home-coming is to be held on the 15th with an all-day service and dinner served on the grounds. This is an annual affair at the Hatchel Church of Christ.

E. B. ("Tot") McKown is the minister selected to deliver the messages. Morning services on Sunday are at 10:30 and through the week services are scheduled at 7:30 p. m. The public is cordially invited to attend.

**Card of Thanks**

We wish to express our sincere appreciation to each and every one for every act of kindness shown during all the illness and at the death of our loved one for all the cards that cheered her, for the beautiful flowers and all the food and also, to all those who visited and stayed at night to watch over her. We want to thank the doctors and each nurse

who worked over her. We would not have been able to bear our sorrow without all of you. May God bless and repay you for your loving kindness.

W. H. Schwartz and family 5-11\*

**Card of Thanks**

We, the members of the family of the late W. S. Davis, wish to express our deep appreciation to our friends and neighbors for every act of kindness shown us during the recent illness and departure of our husband, father and grandfather. May God bless each of you.

Mrs. W. S. Davis, Children and Grandchildren 5-11\*

**\$250.00 REWARD**

Paid for Conviction of Livestock Thieves  
RUSSELL COUNTY LIVESTOCK ASSN.

**UP GOES THE POWER OF EVERY BUICK.**

Special

Super

and

**Roadmaster!**

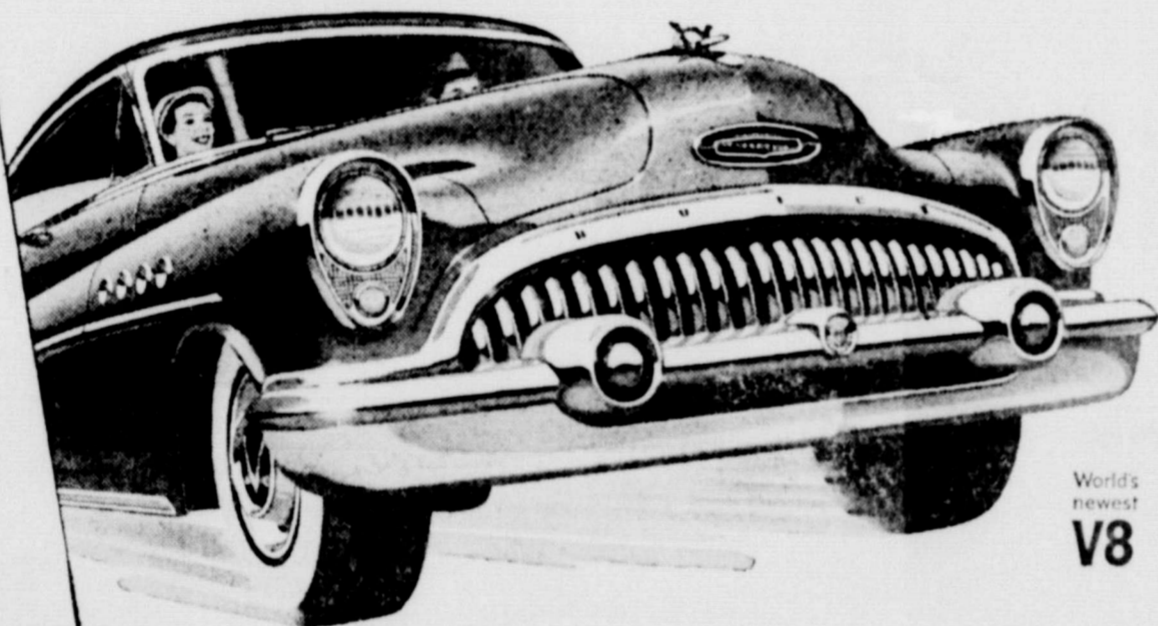

World's newest V8

It's more than pride that makes a man want a lot of horsepower beneath the hood of the car he owns.

For the real point in reaching record horsepower and compression ratios goes beyond miles per hour. It steps up performance and economy in normal driving.

That's what Buick engineers did when they upped the power and compression of each 1953 Buick—SPECIAL, SUPER and ROADMASTER—to the highest figures in Buick's fifty-year history.

In the SUPER and ROADMASTER, they put a new kind of V8 Engine—first passenger-car V8 with 8.5 to 1 compression, and a long list of other major engineering advances.

For the SPECIAL, they redesigned the F-263 Fireball 8 Engine—gave it shorter flame

travel, faster firing, higher horsepower and compression.

And to these spirited engines they coupled the new Twin-Turbine Dynaflo Drive\* that adds flash-fast, quiet getaway to utter smoothness.

Just to give you an example of what all this means: The 1953 Buick SPECIAL with Dynaflo can beat the mighty 1952 ROADMASTER on getaway—can reach 30 mph (when the law allows) with a combined speed and jerk-free smoothness no other car can equal.

Of course, there's far more to these new Buicks for 1953—some seven dozen new features alone.

But why not come in and see for yourself that these are the greatest Buicks—and the greatest values—in fifty great years?

\*Standard on Roadmaster, optional at extra cost on other Buicks.

WHEN BETTER AUTOMOBILES ARE BUILT BUICK WILL BUILD THEM

**UNDERWOOD BUICK CO.**

Tenth and Hutchings

Phone 6491



**SEALSKIN SWIMSUIT**—Swimming in sealskin is easy for Jacqueline Gray who models this rare for style at a Las Vegas, Nev., fashion show. All agree the skin looks better on Jacqueline than it did on the seal.



**THEY "FLEW" TO PARIS**—Two pair of California Valley quail seen above, flew farther and higher than any other quail when they went to the Fourth International Bird Show in Paris recently. They traveled by plane however instead of their own wingpower. J. Ansel Robinson, San Francisco pet fancier and Miss Carol Godfrey of the California Fish and Game Dept. examine the quail.



**DIETRICH'S DISCARDS**—World famous for her lovely legs, Hollywood actress Marlene Dietrich donated a pile of her discarded nylons to a charity drive conducted by a New York television station. The stockings, some of which once sheathed the well-known Dietrich limbs, will be sold to buy TV sets for hospital patients.



**NO NICKS PLEASE**—Well aware that a deep scratch would scrape off a lot of valuable metal, gold-bar counters and weighers in New York vaults check government-owned gold carefully. The 24-carat bricks are balanced delicately as the gold is assayed following orders from Secretary of the Treasury George M. Humphrey. Seen above are William Frazzetta, at left; John Redmond; Fred Reitano; and Vincent Landy. A truckload of bars is at right.













# LOOK before you decorate!



USE OUR *Free* COLOR-HARMONY SERVICE

Learn from the experts . . . use color with confidence all through your home

**CONSULT** . . . the opinion of experts on combining colors. Our staff will show you how easy it is.

**USE** . . . the Sherwin-Williams Paint & Color Style Guide to see how good color harmonies look in real rooms . . . and the Style Guide Companion to find 720 additional color schemes created by experts.

**BORROW** . . . this Style Guide service. Use it at home . . . free of charge.

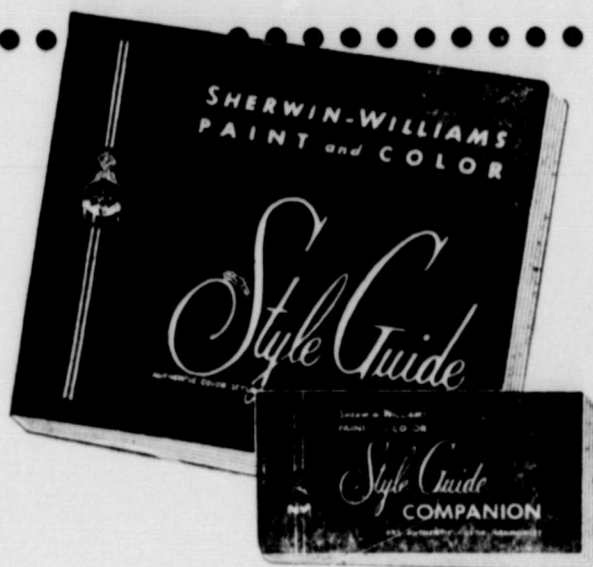

**SHERWIN-WILLIAMS**  
ONE-COAT FLAT-TONE

- Flat oil paint for walls
- Full range of new colors
- Highly resists stains

**\$4.95 gal.**

**SHERWIN-WILLIAMS**  
SWP HOUSE PAINT

- WEATHERATED for extra protection against—
- 1. Excessive loss of gloss
- 2. Uncontrolled chalking

**\$5.75 gal. in 5's**

**SHERWIN-WILLIAMS**  
SEMI-LUSTRE

Durable, satiny finish for kitchens, bathrooms, utility rooms, all woodwork. Ready-to-use. White, 12 new colors.

**\$1.65 qt. \$5.75 gal.**

## HIGGINBOTHAM'S

Eighth Street Ballinger, Texas Phone 9696



**BALLINGER STUDENT HONORED AT BAYLOR**  
Miss Cynthia Tuckey, daughter of Mr. and Mrs. J. G.

Tuckey, of Ballinger, has been named co-social chairman for Delta Alpha Phi, co-ed social organization on the campus of

Baylor University, Waco. Serving with Miss Tuckey is Miss Dorothy Covington, of Houston. Miss Pat Barfield, of New Bos-

ton, was elected president of the organization.  
Read the ads and SAVE!

### Here is Chrysler Quality at SURPRISINGLY LOW COST!

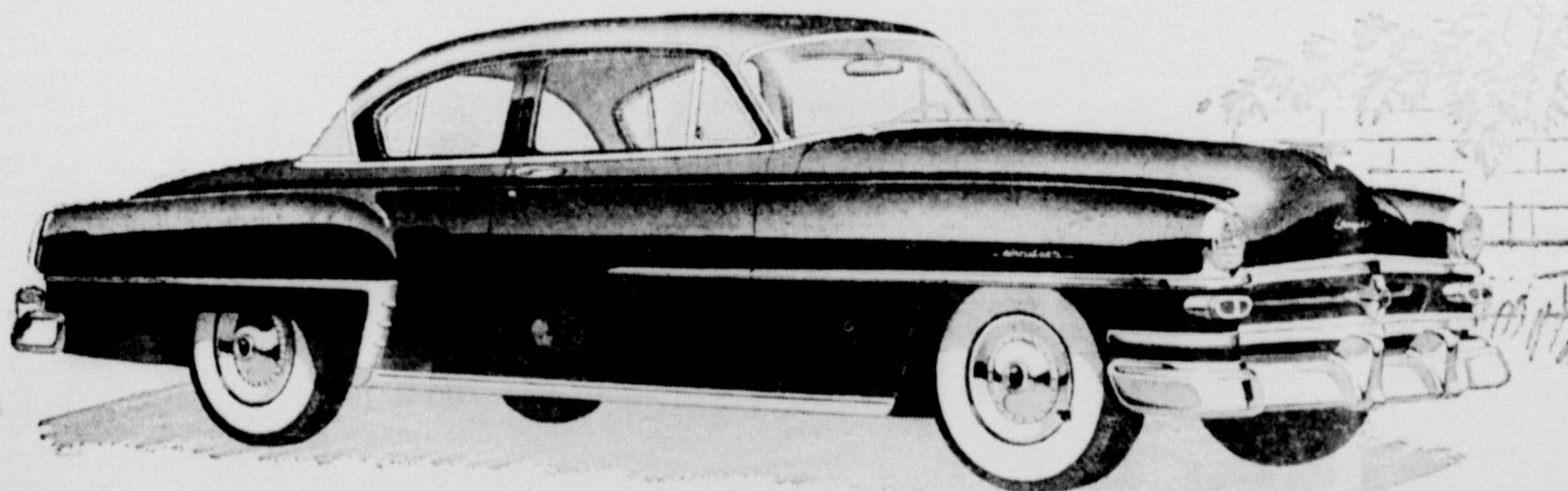

- If you're "budget-minded," this may astonish you . . . this stunning new Chrysler Windsor can be had for little more than a low-priced car with all its extras!
- Here's Chrysler quality and prestige at modest cost. Plus Chrysler size, comfort, and safety, too!
- Famous Spitfire engine is a joy to command . . . in every driving situation!
- Full-time Power Steering, if you wish it, lets you turn and park with the gentlest of guidance. No wheel fight, ever!

- Immediate response, too . . . you don't have to turn the steering wheel so much to turn the front wheels. It's safer all ways!
- Revolutionary Oriflow shock absorbers waft you over roughest roads as gently as you'd carry a basket of eggs!
- Chrysler engineering has added more new improvements . . . first . . . to motor cars than all others put together!
- If your next new car means a "big decision" on your part, isn't it smart to investigate the most that's to be had? . . . especially when it's priced below all normal expectation!

The beautiful **CHRYSLER WINDSOR**—one of America's first family of fine cars!  
**PRICE MOTOR CO. - Hutchings Ave.**

**LOOK AUTOMATIC WRINGER**  
Duty Aluminum Wringer  
Super self-adjusting pressure and  
sliding top  
Takes 10 minutes on any load.

**LOOK DOUBLE WALLS**  
to keep water hot and to  
protect the porcelain tub.

**LOOK BOWL-SHAPED TUB**  
Smooth and rounded for fast,  
clean washing. Drains itself dry.

**ONLY Speed Queen gives them to you**

THE "cut-away" illustration above shows the double-wall construction of the Speed Queen — how the fast-washing bowl tub is nested inside the full-length steel frame — and how this frame protects the porcelain tub inside. Most washers have just a single-wall tub, yet they cost as much as a double-wall Speed Queen! So, why not enjoy the extra advantages of a double-wall Speed Queen? Priced as low as

**\$139.00**

**HIGGINBOTHAM'S**

- For Best Values You Can't Beat Higginbotham's**
- Refrigerators
  - Hot Water Heaters
  - Gas or Butane Ranges
  - Bathtubs and Complete Bathroom Fixtures
  - Plumbing Supplies
  - Water Hose and Garden Tools
  - Washing Machines
  - Tractors
  - Combines
  - A Few Used Combines and Tractors
  - Low Prices—Liberal Terms
  - Barbed Wire and Sheep Fence
  - Aermotor Windmills Towers and Pipe
  - Bedroom Suites
  - Living Room Furniture
  - Dining Room Furniture
  - Rugs, Wallpaper
  - Radio and Television Sets
  - Everything in Men's, Women's and Children's Wearing Apparel
  - Shoes, Hats and Furnishings
  - Lumber and Building Material
  - Call and See What You Save at HIGGINBOTHAM'S in Ballinger

**CREWS**

A very large crowd attended funeral services for Mrs. W. H. Schwartz at the Crews Baptist church Thursday of last week. She will be greatly missed in the community. Deep sympathy is extended to her loved ones. Children remaining to spend the week-end with

their father were: Mrs. Alta Mae Billfire, Mrs. Waidene Hood, Mr. and Mrs. Hartwell Schwartz.

Guests in the home of Mr. and Mrs. Sam Mathis Sunday were Mr. and Mrs. E. W. Gray of Dublin, Mr. and Mrs. Ed Jones and daughter, of Buffalo.

The local Baptist church was host to the district training service Sunday afternoon. A large crowd attended the inspirational program.

Mr. and Mrs. M. M. King and daughters, of Tye, and Mr. and Mrs. O. J. Sana, of Abilene, visited with Mrs. R. E. Burrus Sunday afternoon.

Dinner guests in the Clarence Hambright home Sunday were Rev. and Mrs. J. D. Ramsey of Dallas; Rev. R. L. Peyton, Mr. and Mrs. J. O. Wood, Gerald, Opheila and Pat Wood, I. L. Phipps, who is employed by a gasoline company at Sweetwater, spent the past week-end with his family.

Mr. and Mrs. J. E. Hale, of Dallas, were week-end visitors in the Arthur Alcorn home.

Rev. and Mrs. C. I. Carroll

were hosts at a buffet dinner for the Baptist Brotherhood following the Monday evening meeting last week.

Mr. and Mrs. W. L. Porter and Mr. and Mrs. Edgar Porter and family spent the past week-end at Littlefield, visiting their mother and grandmother, Mrs. Emma E. Bates.

There was a council meeting for the M. Y. F. sub-district officers at the Methodist church Sunday afternoon.

The Baptist church has recently installed a water system and bath at the parsonage.

Doughnuts have holes in the center to keep them from becoming soggy.

**NEW! MULTI-COLORED** printed business cards available for almost any business. See them now at Ballinger Printing Co.

Statistics say that tea is the most popular beverage in the world.

To Relieve Misery of

**COLDS take 666**

LIQUID OR TABLETS—SAME FAST RELIEF

**DEAD ANIMALS**  
Un-Skinned  
**REMOVED free**

**CALL COLLECT**  
San Angelo 3200  
if no answer call 3444

**SAN ANGELO**  
By-Products, Inc.



**FIGURE FLATTERY**—The draped "ruffled" neckline, comb-over waistline and full pockets make this latest sport-creation a figure-flattering combination. The dress, modeled in a New York fashion show, is made of red cotton shantung.

IN the early days of America, communication was by smoke signals. It took a lot of fire and a lot of smoke to talk to your nearest neighbor.

**TODAY** your newspaper brings you news of your community, as well as the world, as soon as it happens.

**SUPPOSE WE HAD TO DEPEND ON SMOKE SIGNALS TODAY?**

**TEXAS PRESS ASSOCIATION**  
441 DISKILL HOTEL ★ TELEPHONE 72023  
AUSTIN, TEXAS

### February Arrests By Police Total 4

City police report four arrests during February, one case being transferred to the county court, where the defendant was fined \$47.80. The other three, charged with speeding, drunkenness, unlicensed driving, were each fined and have paid in full. A total of \$22.10 was assessed in fines for the month and total collections on fines amounted to \$44.20, part of this being for old fines.

During February there were 7 accidents reported within the corporate limits, damages amounting to \$1,135.

For the month a total of 1,336 traffic tickets were issued. All were returned except 96 and notices of \$1 fines assessed have been mailed to 50 motorists. During the past month 18 people returned tickets and \$1 fines.

The income from parking meters for the month totalled

\$762.37.

Office assistants reported 536 short wave radio calls made during the month.

### HOPEWELL

The children of Jim Brevard gathered at his home the past week-end to celebrate his birthday anniversary.

Mr. and Mrs. Jack Whitley, of Ozona, were guests in the Rube Whitley home Sunday.

Mr. and Mrs. Tee Berry and Gloria; Mr. and Mrs. Buddy Southland, of Sterling City; and Mr. and Mrs. Charlie Kiek, of Ballinger, were dinner guests of Mr. and Mrs. Jarm Morrison Sunday.

Patsy Fisher visited Lovita Morrison Sunday.

A birthday dinner was enjoyed in the J. A. Taylor home Sunday. The affair was in honor of their daughter, Jimmie, of Abilene.

Mr. and Mrs. V. E. Fisher received word last week that their son, Charles, had arrived safely in England.



A snowplow battles wind-driven snowdrifts piled high by 40-mile winds on route 61 near Hastings, Minn. Called a Sno-ro, the machine is operated 24 hours a day during a storm by relays of crews. It shows up only when meeting marooned vehicles. It once found a stalled highway department truck.



**HOT UNDER THEIR COLLARS**—Heat stays in and cold is kept out by the American Army's new "cold-bar" suits worn by Pfc. Henry Kelly, of Watson, Ala., at right, and an unidentified G. I. center. The outfits are being examined by a curious Korean at a frontline bunker.

### Notice of Intention to Issue Refunding Bonds

THE STATE OF TEXAS  
COUNTY OF RUNNELS

In compliance with the provisions of Chapter 153, Acts of the Regular Session of the Forty-Second Legislature, 1931, NOTICE IS HEREBY GIVEN that it is the intention of the Commissioners' Court of Runnels County, Texas, to pass an order on the 13th day of April, 1953, authorizing the issuance of RUNNELS COUNTY ROAD AND BRIDGE REFUNDING BONDS, in the maximum amount of \$10,000.00, for the purpose of refunding, canceling and in lieu of \$10,000.00 RUNNELS COUNTY ROAD AND BRIDGE WARRANTS, SERIES '09' 1952, dated November 1, 1952, and \$8,000.00 RUNNELS COUNTY ROAD AND BRIDGE WARRANTS, SERIES '11' of 1952, dated November 10, 1952, said refunding bonds to bear interest at a rate not to exceed three and one-half (3½%) per cent per annum, and to mature serially, with a maximum maturity date not later than 1963.

THIS NOTICE is given in pursuance of an order passed by the Commissioners' Court of Runnels County, Texas, on the 23rd day of February, 1953.

W. H. RAMPY  
County Judge  
Runnels County, Texas  
25-31

### Contractors' Notice of Texas Highway Construction

Sealed proposals for constructing 77.16 miles of Mixed in Place Bit Conc Pvt From Taylor C.L. to 6.9 mi south; From 6.9 mi south of Taylor C.L. to Winters; Fr. 6.0 mi south of Winters to Hatchel; From Sterling City northwest 10.5 miles; Fr Int US 277 south-east of San Angelo, southeast 4.6 mi. From Tom Green C.L. to 9.8 mi west of Eden; From Eden to McCulloch C.L.; From Big Lake to Iron C.L.; From 10.3 mi west of Mertzon to south edge of Mertzon; From Coleman C.L. to Benoit on Highway No US 83, 87 & 67, covered by C-34-3-7, C-34-4-15, C-34-5-11, C-69-3-12, C-70-1-23, C-70-3-11, C-70-5-6, C-77-1-8, C-77-4-10, C-78-1-15, in Runnels, Sterling, Tom Green,

Concho, Reagan & Iron County, will be received at the Highway Department, Austin, until 9:00 a. m. March 18, 1953, and then publicly opened and read.

This is a "Public Works" Project, as defined in House Bill No. 84 of the 43rd Legislature of the State of Texas and House Bill No. 115 of the 44th Legislature of the State of Texas, and as such is subject to the provisions of said House Bills. No provisions herein are intended to be in conflict with the provisions of said Acts.

In accordance with the provisions of said House Bills, the State Highway Commission has ascertained and set forth in the proposal the wage rates, for each craft or type of workman or mechanic needed to execute the work on above named project, now prevailing in the locality in which the work is to be performed, and the Contractor shall pay not less than these wage rates as shown in the proposal for each craft or type of laborer, workman or mechanic employed on this project.

Legal holiday work shall be paid for at the regular governing rates.

Plans and specifications available at the office of R. N. Jennings, District Maintenance



**SENTENCED FOR KILLING US PILOT**—Hans Rupert Vilechser, former Nazi official at Freising, Bavaria, seems unimpressed in a Munich, Germany, court after hearing himself sentenced to three years in prison on charges of having aided in the killing of an American aviator who bailed out during a World War II air raid.

George Washington had red hair, usually covered by a white wig.

**CARD WRITER'S INK**—Many colors. Ballinger Printing Co., phone 6522.

**Abilene Reporter-News**  
MORNING—EVENING—SUNDAY  
DAYTON SMITH, Agent  
Phone 3404

Engineer, San Angelo, Texas, and Texas Highway Department, Austin. Usual rights reserved.

A bushelman is one who repairs garments, particularly men's garments.

**NEW! MULTI-COLORED** printed business cards available for almost any business. See them now at Ballinger Printing Co.

**J. E. Green, Jr. M. D.**  
Physician and Surgeon  
Office, Pearce Building  
Office Phone 3083  
Residence Phone 5361

Watermelons are white inside until they are cut and air oxidizes the meat, turning it red.

**CHRYSLER PLYMOUTH**

**APPROVED SERVICE**

**Price Motor Co.**

EXPERT MECHANICS  
FACTORY ENGINEERED PARTS  
FINE WORKMANSHIP

America's *Holsum* bakers bring you a better bread

**NOW TODAY-**

**A New Bread!**

Surprise—and a very pleasant one—is Holsum's special flavor. And we keep it special for you—in an extra-special plastic-coated wrapper that makes Holsum the freshest bread yet! Get the bread that's different, with a difference you can taste. Holsum!

**With Vitamin D for Extra Nourishment!**

Think of it—now you can get Vitamin D in bread—Holsum Bread! Not just a little Vitamin D either, but 93% of your daily requirement! Holsum has all the other vitamins and minerals recommended by the National Research Council's Food & Nutrition Board. It's only common sense to buy Holsum for health—as well as flavor. At your grocer's now.

SEEN IN LIFE, SEVENTEEN, CHARM, TODAY'S WOMAN, GLAMOUR, MADEMOISELLE

put your little foot right here

**\$3.99** Natural  
Sizes 4 to 10  
Medium Widths

**\$2.99** White, Natural, and Red  
Medium Widths  
Sizes 4 to 10

**\$4.95** BETTY  
White and Navy  
Sizes 4 to 10  
AA and B Widths

**Buskens**

AS LONG AS IT'S **Buskens**

YOU CAN'T CHOOSE WRONG ON STYLE OR VALUE

**HEIDENHEIMER'S**  
ANSON - WINTERS - BALLINGER



