

CARBON MESSENGER

Vol. 28 No. 5

Carbon, Eastland County, Texas Friday, July 8, 1932

Speaking

Honorable Thomas L. Blanton, Congressman of the 17th. District of Texas, will speak in Carbon, Friday, July 8, at 1:30 p. m.

Come, Hear Him!

This advertisement paid for by friends of Congressman Thomas L. Blanton.

DR. GEORGE BLACKWELL
Eye, Ear, Nose and Throat
Specialist
At
BLACKWELL SANITARIUM
Gorman, Texas

Mr. and Mrs. Bruce Campbell of Plainview visited Miss Merle Stone Saturday.

Lansley Barnett and Miss A. V. Maxwell and Doyle Holland of De Leon and Miss Lorena O'Brien spent the 4th at Lake Worth.

Chickens—Turkeys

Parasite Remover given in drinking water will rid them of lice, mites, fleas, blue-bugs, and will kill all intestinal disease-causing germs and worms in their inception; keeping the fowls in better health and egg-production during the hot weather and moulting season or motey back.

Dixie Drug Store.

Connellee Theatre

Eastland Texas.

The largest and best equipped Theatre in the Oilbelt
10c to everyone

Biding His Time

They had new neighbors and the wife was much interested in them. In a few days she reported: "They seem to be a devoted couple. John kisses her every time he goes out, and even waves kisses to her from the sidewalk. Why don't you do that?" "Why don't I?" replied John. "Good heavens, I don't even know her yet."—Clipped.

BESKOW Jewelry & Optical Co.

Eastland, Texas

Ask about our optical work as we have been giving help in relieving nagging head aches where others failed.



Town Talk

Roy Baughman has returned to the Pitchfork Ranch in Dickens county, after visiting with his mother, Mrs. T. J. Morris, for the past ten days.

Mr. and Mrs. Z. Phillips and Miss Mczell Edward accompanied Mr. and Mrs. E. E. Burns to Ft. Worth Sunday June 26, where Mr. Burns boarded the train for San Diego, Calif., for Navy service. He will be stationed at that place, and Mrs. Burns will join him there Thursday, July 7.

On account of a heavy rain Sunday morning there were no services at any of the churches.

Rev. W. A. Tate had a nice surprise Sunday in the form of a birthday dinner given in the home of his son-in-law and daughter, Mr. and Mrs. C. M. Bowden near Rising Star. Mr. Tate has five girls, all were present, Mr. and Mrs. C. A. Hendrix of Richardson; Mr. and Mrs. A. A. Brown of S. M. U., Dallas; Mr. and Mrs. Clyde Brymer and Miss Louise Tate of Carbon, with Mrs. Tate.

Mrs. M. P. Hill of Wichita Falls is the guest of her sister, Mrs. O. Stoue.

Miss Lila Ruth Studdiefield of John T. Aleton spent last weekend at home.

Mrs. S. A. Garrett left Sunday for a visit with her daughter, Miss Hattie Fox of Lubbock. She will spend a few days with her son, Judge Garret of Eastland, before going on to Lubbock.

Harry C. Hall has returned from a visit with Joe Gilbert at Jayton.

W. E. Trimble and family enjoyed the 4th at Cisco.

Mrs. Dillard Howard overturned her car Saturday night five miles from Mineral Wells. Mr. and Mrs. Burns Battles were with her at the time of the accident. Mrs. Battles received a cut on the finger and Mrs. Howard had an artery cut on her face and a fractured hip.

Rev. A. A. Davis and family are home from a visit at Elgin, Bastrop County, where they went to take his father, who had been visiting here.

Mr. and Mrs. Carroll Reese of Abilene were weekend guests of his parents, J. H. Reese and wife.

Miss Violet Boatwright is home from a two weeks visit at Abilene.

Mr. and Mrs. J. H. Cranshaw and little son, John, are visiting her parents, Mr. and Mrs. J. H. Reed.

The Lone Star Base Ball Team will play Carbon on the Carbon Diamond Sunday afternoon. Every one is invited to attend.

Miss Maxine Maxwell has returned from a visit with her sister, Mrs. Bill Vincell at Girard.

A. H. Harrison and family are visiting in San Antonio.

Mrs. Minnie Love of Ranger visited relatives here Saturday and Sunday.

Robert Brown of Colorado City visited his grandmother, Mrs. Mary Brown, last week.

Prof. H. D. Maxwell of Spradford, Texas, was a recent guest of his uncle, W. S. Maxwell and wife.

J. E. Day and family of Snyder and H. A. Day and family of Phoenix, Ariz., brothers of Mrs. F. L. Moore, and Mr. and Mrs. E. L. Bryan of Benson, Ariz., daughter of Rev. and Mrs. Moore, are guests in the Moore home.

W. W. Reed and family of Abilene and Miss Nell Ruth Kellett of Eastland were Saturday night and Sunday guests of D. W. Boatwright and wife.

Mr. and Mrs. H. B. Boswell of Harold are visiting relatives here.

DEMONSTRATION FARM MARKET ESTABLISHED

GAINESVILLE—The fourth demonstration farm home makers' market to be established in Texas under the supervision of market specialists of the Texas A. and M. College Extension Service was opened in Gainesville late in May in a centrally located building formerly occupied by the chamber of commerce. Its facilities are available to any member of a farm family which will agree to abide by the rules and regulations of the market committee which have been approved by the county home demonstrators. The market is to be open from 7:30 a. m. to 12:30 p. m. each Wednesday and Saturday morning. Similar markets are in operation in Amarillo, Lubbock and Austin.

All products sold on the market must be grown or made by the seller, who must have a health certificate, renewed every six months. An entrance fee of 50¢ is charged and a commission of 10 per cent deducted from selling. Half of this goes to pay the market manager and half is applied to the operating expense. Every seller must guarantee his products before placing any not satisfactory product on the market. All products must be labelled to conform to the Federal and State Pure Food and Drug Acts. Products sold under the "Better 4-H Products" label of home demonstration clubs must be approved by the standardization committee of the Extension Service.

About 50 customers stopped the first morning for purchases of milk, whipping cream, butter, cottage cheese, American cheese, pork products, fresh vegetables and berries, cookies, cakes, graded eggs, and live and dressed chickens.

First National Bank

Gorman

United States Government Revenue Act for 1932 Section No. 751; provides that a tax of TWO CENTS be imposed on all checks except those cashed at the window of the bank. Such checks cashed at the bank are not subject to this tax. This bank has no choice in the matter but is compelled to collect said tax of TWO CENTS per check and remit the Government monthly. Naturally, this new tax imposes a tremendous amount of detail on all banks.

This tax was effective June 21st and all checks presented on or after that date will be taxed in accord with the new law, by charging the customer's account at the rate of two cents per check.

If there are additional points which you would like to discuss in regard to the above tax, any member of our force will be glad to answer your questions.

Oldest Bank

In Eastland County

A Good Bank To Bank With

Do You Want Good Bread

Buy Everlight

- 48 lb Sack \$1.05
- 1 lb Blue Goose Coffee 20c
- 6 bars of good Toilet Soap 20c
- 1-4 lb Forbes Tea 17c
- Gal Bread & Butter Syrup 50c
- 8 oz Vanilla Extract 37c

Fruit Jars, Lids, Caps & Rings.
We Appreciate Your Trade.

Carbon Trading Company

Best Place to Trade and Save,
Carbon Texas,

SHERIFF'S SALE
THE STATE OF TEXAS
 County of Eastland }
 By virtue of a certain Order of Sale issued out of the Honorable District Court of Eastland County, on the 5th day of July 1932 by W. H. McDonald, District Clerk of said Court, upon a judgment in favor of W. G. Williamson for the sum of Five Hundred Thirty-eight and 30/100 (\$538.30) Dollars and cost of suit, in cause No. 15287 in said Court, styled W. G. Williamson versus Annie Dolberry Landry and husband, Ed Landry, Pearl Dolberry Couch and husband, W. H. Couch and placed in my hands for service, I, Virge Foster, as Sheriff of Eastland County, Texas, did on the 5th day of July 1932, levy on certain real estate situated in Eastland County, described as follows, to-wit:

All of lot No. 5 in Block No. 1, in the Chastain Addition to the town of Eastland, in Eastland County, Texas, with all improvements thereon and a plat of which addition is of record in the office of the County Clerk of Eastland County, to which reference is made for a better description, and levied upon as the property of said Annie Dolberry Landry, and husband, Ed Landry, Pearl Dolberry Couch and husband, W. H. Couch, and on Tuesday, the 2nd day of August 1932, at the Court House door of Eastland County in the city of Eastland Texas, between the hours of 10 a. m. and 4 p. m., I will sell said Real Estate at public vendue,

as the property of said Annie Dolberry Landry, and husband, Ed Landry, Pearl Dolberry Couch and husband, W. H. Couch, in virtue of said judgment and Order of Sale.

And in compliance with law, I give this notice by publication in the English language, one a week for three consecutive weeks immediately preceding said day of sale in the Carbon Messenger, a newspaper published in Eastland County.

Witness my hand, this 5th day of July A. D. 1932.

Virge Foster, Sheriff Eastland County, Texas.
 By D. J. Jobe, Deputy.

SHERIFF'S SALE
 (The State of Texas)
 County of Eastland } By virtue of a certain Order of Sale issued out of the Honorable 91st, District Court of Eastland County, on the 5th day of July 1932 by W. H. McDonald, District Clerk of said Court, upon a judgment in favor of James Shaw, as Banker, versus H. M. Barker, as Banker, of Texas for the sum of Fourteen Hundred Seventy-six and No-100 (\$1476.00) Dollars and costs of suit, in cause No. 15285 in said Court, styled James Shaw, a Banker, versus H. M. Barker, and placed in my hands for service, I, Virge Foster, as Sheriff of Eastland County, Texas, did on the 5th day of July 1932, levy on certain Real Estate situated in Eastland County, de-

scribed as follows, to-wit: All but certain lot, to-wit: a parcel of land situated in the town of Oden, in Eastland County, Texas, known and described as Lots No. 31, 32 and 33 in Block No. 9 of the said town of Oden, said County and State and levied upon as the property of said H. M. Barker, and on Tuesday, the 2nd day of August 1932, at the Court House door of Eastland County, in the city of Eastland, Texas, between the hours of 10 a. m. and 4 p. m., I will sell said Real Estate at public vendue, for cash, to the highest bidder, as the property of said H. M. Barker, by virtue of said levy and said Order of Sale.

And in compliance with law, I give this notice by publication in the English language, one a week for three consecutive weeks immediately preceding said day of sale in the Carbon Messenger, a newspaper published in Eastland County.

Witness my hand, this 5th day of July A. D. 1932.

Virge Foster, Sheriff Eastland County, Texas.
 By D. J. Jobe, Deputy.

SHERIFF'S SALE
 THE STATE OF TEXAS }
 County of Eastland } By virtue of a certain Pluries (4) Execution issued out of the Honorable District court of Dallas County, on the 27th day of May 1932 by J. B. Finks, Clerk of said Court,

upon a judgment in favor of Commercial Standard Insurance Co. and J. E. Earnest & Company for the sum of One Thousand Sixty Two and 42/100 lbs. (\$1062.42) Dollars and costs of suit, in cause No. 31401-0-1 in said court, styled Commercial Standard Insurance Company and J. E. Earnest & Company versus J. M. Williamson, et al and placed in my hands for service, I, Virge Foster as Sheriff of Eastland County, Texas, did on the 1st day of July 1932, levy on certain real estate situated in Eastland County, described as follows to-wit:

A 1/4 interest in the surface; and 1/8 interest in the mineral rights in 334 acres of land out of the East 1/2 of Survey 497, S. P. Ry. Co. land, in Eastland County, also a 1-10 interest in the mineral rights only of the east 1/2 of Section 438 Above judgment entitl to be credited with \$131.83, and levied upon as the property of said J. M. Williamson, et al and on Tuesday, the 2nd day of August 1932, at the Court House door of Eastland County, in the city of Eastland, Texas, between the hours of 10 a. m. and 4 p. m., I will sell said real property at public vendue, for cash, to the highest bidder, as the property of said J. M. Williamson, et al by virtue of said levy and said Pluries Execution.

And in compliance with law, I give this notice by publication, in the English language, one a week for three consecutive weeks immediately preceding said day of sale in the Carbon Messenger, a newspaper published in Eastland County.

Witness my hand, this 1st day of July A. D. 1932.

Virge Foster, Sheriff Eastland County, Texas.
 By D. J. Jobe, Deputy.

SHERIFF'S SALE
 THE STATE OF TEXAS }
 County of Eastland } By virtue of a certain Order of Sale issued out of the Honorable 88th District Court of Eastland County, on the 22nd day of April 1932 by W. H. McDonald, District Clerk of said Court, upon a judgment in favor of V. L. McClesky for the sum of Six Hundred and No-100 (\$600.00) Dollars and cost of suit, in cause No. 15200 in said Court, styled V. L. McClesky versus M. L. Agnew, et al, and placed in my hands for service, I, Virge Foster, as Sheriff of Eastland County, Texas, did on the 27th day of June 1932, levy on certain Real Estate situated in Eastland County, described as follows, to-wit:

All that certain lot, tract or parcel of land lying and being situated in the city of Cisco, Eastland County, State of Texas, and being lot no. (4) Four in Block No. (16) Sixteen of the Roswell Addition of said city of Cisco, as represented on the map of said addition, recorded in the Deed Records of Eastland County, Texas, to which reference is here made for a more Particular Description.

and levied upon as the property of said M. L. Agnew, E. J. McClelland, and J. M. Wisen, jointly and severally, and on Tuesday the 2nd day of August 1932, at the Court House door of Eastland County, in the city of Eastland, Texas, between the hours of 10 a. m. and 4 p. m., I will sell said Real Estate at public vendue, for cash, to the highest bidder, as the property of said M. L. Agnew, E. J. McClelland and J. M. Wisen jointly and severally, by virtue of said levy and sai

Order of Sale.
 And in compliance with law, I give this notice by publication, in the English language, one a week for three consecutive weeks immediately preceding said day of sale in the Carbon Messenger, a newspaper published in Eastland County.

Witness my hand, this 17th day of June A. D. 1932.

Virge Foster Sheriff Eastland County, Texas.
 By Steele Hill Deputy.

\$4.79 EACH
 29x4-50-21
\$4.95 EACH
 IN PAIRS

Lifetime Guaranteed GOODFINDER FOOTFINDER

Full Oversize	Price of Each
29x4.50-20	\$5.35
30x4.50-21	5.45
29x4.75-19	6.33
29x5.00-19	6.65
31x5.25-21	8.15
29x5.50-19	8.48

Lower prices in pairs

J. Z. Phillips Garage

Political Announcement:

For JUDGE of 88th DISTRICT COURT:

Judge J. D. Barker
B. W. Patterson.
J. Frank Sparks.

For DISTRICT CLERK:

P. L. (Lewis) Crossley
W. H. McDonald.

For SHERIFF:

Virge Foster.
W. M. (WALTER) MILLER
W. A. Hammett

For COUNTY JUDGE:

C. L. (Clyde) Garrett

For TAX COLLECTOR:

T. L. Cooper
E. C. Satterwhite

For TAX ASSESSOR:

T. W. "Tom" Haley
John S. Hart.

For COUNTY CLERK:

Walter Gray
W. C. Bedford

County Commissioner

Precinct 2
J. B. (Bascom) Johnson
O. O. Mann
Gilford Gray

State Legislature

107 District
B. L. Russell
Clevo Calaway

For CONSTABLE:

J. R. TODD

Justice of the Peace

J. T. MAN

"NOW"
 We Can Have that
ELECTRIC RANGE!
\$114.50 Completely Installed

Of course you can have that electric range - prices were never lower, values never greater. You're passing up a mighty good bet if you don't get yours today.

An electric range, fully automatic in operation, brings you untold comforts, especially during hot summer months. Cooler, cleaner kitchens, more leisure hours and, best of all, substantial food savings. We'd like to send yours out right now.

Keep Cool All Summer Long

\$4.95 And Up

While They Last - 6-Cup Electric Percolators

\$3.95 **\$3.95**

Forget hundred and ten-in-the-shade days - turn on your electric fan and have a steady, cooling breeze brace you up as quickly as a sudden drop in temperature. Pick yours out today - we'll send it to you right away.

The greatest percolator bargain you've ever heard about - while they last at \$3.95. Standard 6-cup models, beautifully finished and which formerly sold as high as \$9.95. Phone your order right away or come in to see them. . . they'll go fast.

TEXAS ELECTRIC SERVICE COMPANY

Record Race Victor Thanks Firestone

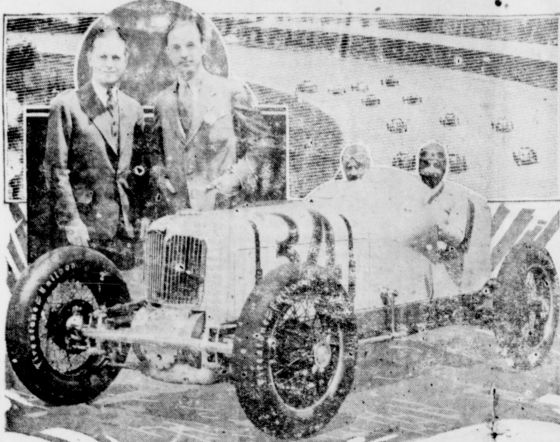

Upper left, Harvey S. Firestone, Jr., referee of the race, and Edsel Ford, pacemaker on the first lap. Lower, Fred Frame, the winner, and Jerry Hasek, riding mechanic, in the car they drove to victory.

Men, automobiles and tires set amazing new records of speed and endurance in this year's 500-mile international race on the Indianapolis Motor Speedway. Giving a splendid exhibition of cool and steady driving, Fred Frame, veteran of many races, won the event in record-breaking time. With an admiring throng milling around him after his sensational victory, one of the first things Frame did was to send the following telegram to Harvey S. Firestone, pioneer tire manufacturer:

"I want to congratulate you and thank you on the wonderful performance of Firestone tires

which helped me win the Indianapolis 500-mile race today without tire trouble, setting a new record of more than 104 miles an hour for the 500 miles."

The race throughout was a remarkable Firestone triumph. Every car to finish was equipped with Firestone tires. The first four broke the former record of 101.33 miles an hour made by Peter De Paolo in 1925. In all the history of the famous motor race there has never been a more severe test of tires and never a finer demonstration of their qualities than was furnished this year. It was the thirteenth consecutive victory for Firestone.

The TIRE that Taught THRIFT to MILLIONS!

FIRESTONE tires appeal to the thrifty. They give Extra Values at the lowest prices ever known.

Firestone do not manufacture tires under special brand names for mail order houses and others to distribute. Special brand tires are made without the manufacturer's name. They are sold without his guarantee or responsibility for service.

You take no chances on Firestone tires. They are silent, safe, long-wearing — and each tire bears the Firestone name, which is a guarantee of satisfactory service.

Firestone's greater economies in buying, manufacturing, and distributing make possible these greater values and lower prices.

Stop at our store today. See sections cut from Firestone tires — special brand mail order tires and others. Take these sections in your own hands — compare Quality and Construction. Then you, too, will know why — "Firestone is the tire that taught thrift to millions!"

Extra Values GUM-DIPPED CORDS



The Firestone patented Gum-Dipping process transforms the cotton cords into a strong, tough, sinewy unit. Liquid rubber penetrates every cord and coats every fiber, guarding against internal friction and heat, greatly increasing the strength of the cord body, and giving longer tire life.

TWO EXTRA CORD PLYS UNDER THE TREAD

This is a patented construction, and the two extra cord plies are so placed that you get 50% stronger bond between tread and cord body, and tests show 25% greater protection against punctures and blowouts. It sets a new standard for tire performance on high speed cars.

NON-SKID TREAD

Tough, live rubber specially compounded for long, slow wear. Scientifically designed non-skid gives greater traction and safe, quiet performance.

**J. Z. Phillips
Garage
Carbon Texas**

Here's a Personal

to COME IN and SEE the POWERFUL NEW

Firestone BATTERIES

Firestone Batteries spin the motor every time you step on the starter — cold or warm weather — it makes no difference! We have new powerful Firestone Batteries on display — come in and see them.



J. Z. Phillips Garage

DUBLIN CLINIC HOSPITAL
Dr. W. H. Guy
Eye, Ear, Nose and Throat
General Medicine and Surgery
Dublin, Texas.

Hot Specials

- No. 2 Plain Cans 12.95
- No. 3 Plain Cans per 100 with lids \$3.85
- doz. Qt. Self Sealing Fruit Jars with lids .65
- 3 Gal. Churn with Lid .60
- 5 Gal. Churn with Lid .90
- Hay Tie per Bundle .89
- Quart Self Sealing Kerr fruit jars with lids doz .75
- 50 ft. 5/8 in Garden hose with couplin \$2.69

Ask Your Neighbors, They Know.

**Mickles
Hardware and Furniture Co.**
Eastland, Texas

New Management

You will be glad to know that the Radium Bath is now open under the management of

H. C. Davis

With

Jam s Pullman Massuer
Claudia Pullman Massues

Considered among the best in the State of New Mexico as Attendants.

Endorsed By Eastland City
Medical and Dental Society
Constipation Stomach & Kidney
Troublem Rheumaitsm and Similar
Ailments.

For Further information Write

Radium Bath House

Eastland