

CARBON MESSENGER

Vol. 28 No. 5

Carbon, Eastland County Texas Friday, January 6, 1933



RE-ENACT HISTORIC EVENT

P. H. Tobin, left, was "guest engineer" on the Katy's Texas Special Christmas morning when it arrived at Denison, re-enacting a role he played 60 years ago when he was at the throttle of the first train to enter the state from the north. A. H. Coffin, above, and Dr. A. W. Acheson, right, who welcomed the first train, cele-

brated the anniversary by riding into Denison as honored passengers. The train was met by a large delegation of Denison residents who staged an impromptu celebration of an event which marked the beginning of the growth and development Texas enjoyed as a result of the establishment of rail connections with northern markets.

Carbon High School Now Being Improved

Work on the new class-room-gymnasium building is progressing nicely. The new building will consist of three class rooms, two utility rooms, two dressing rooms with showerbaths, a room for spectators, and the gymnasium.

By adding the class rooms, we shall be able to move the study hall out of the auditorium and put it back as originally built.

We now plan to leave the floor out of the gymnasium, and floor the basement rooms of the main building instead. The State Department of Education has recommended each year that the concrete floors in the main building be covered. By covering these floors, we believe that it will increase our State Aid allowance by \$200.00 to \$300.00.

We are in need of more room for the school, and we are very fortunate in being able to receive R. F. C. funds for the work. Every child in school is identified by the building.

We appreciate the hearty cooperation that we are receiving in this project. We will do all the school work. This is a period of reconstruction, but the school is not in session. Anybody can own a school building.

Town Talk

Rev. G. W. Gwaltney delivered a splendid sermon Sunday at 11 a. m. from Joshua 3rd chapter, 4th verse. "For you have not passed this way heretofore." This was great thought brought before the people in regard to the New Year and the new road to travel this year.

L. H. Hill has returned from Stamps Ark. and Shrievessport, La. where he spent Christmas holidays.

Mr. and Mrs. Delbert Funk of Morton Valley visited in the home of A. A. Pierce Saturday night.

Mr. and Mrs. M. C. Tucker and Miss Verta Mae visited relatives in Breckenridge Sunday.

Mr. and Mrs. N. F. Bennett and children, of Midway community, visited her mother, Mrs. R. W. McGaha, Sunday.

Mrs. J. M. Neal, of Dallas, and Mrs. I. G. Jones, of Dequeen, Ark. visited Miss Reba White, Tuesday.

Rev. Z. L. Howell, pastor of DeQueen Methodist Church, visited Monday.

Mrs. A. C. Simpson, of Sherman, was the week end visitor with her mother, Mrs. B. Pierce.

Lee Spear and son, Bobby of Sherman, visited relatives here over the week end.

Mr. and Mrs. A. C. Cawley, of Cisco, were Sunday guests of Mr. and Mrs. W. W. Spear.

Mr. and Mrs. Elmer Gilbert and sons, of Roby, were New Year guests of her parents, Mr. and Mrs. Joe Hearn.

Mrs. R. L. Poe and Mrs. Moore, of Cisco, were Thursday guests of Mrs. W. L. Barnett.

Rev. and Mrs. Gwaltney kept a "Watch" party with the young folks of Carbon at the Methodist Church Saturday night.

Miss Reba Ransome visited Mrs. Archie Lee at DeLeon Thursday.

G. N. White, an old settler of this community, died Tuesday at Yellow Mound. Mr. White is well known in Carbon community, having moved to this county in 1850. His friends will regret to hear of his passing away.

Notice to Carbon School Tax-payers

At a school board meeting Monday night, January 2, it was voted to extend the time to February 1, 1933, for payment of taxes, now delinquent, without adding penalties and interest. After February 1, 1933, the penalties will positively be added. This was voted by the board and recorded in the minutes.

G. M. Clark
Tax Collector

Mr. and Mrs. Tom Greer are the happy parents of a baby girl born Dec. 17th. Its name is Jo Olive.

Mr. and Mrs. W. J. Greer and family and Miss Verda Greer visited M. and Mrs. R. C. Morris at Sidney from Sunday till Monday.

Reuben Boles of Munday visited his mother, Mrs. J. H. Boles, last week.

Carbon school reopened Monday morning after two weeks dismissal on account of "flu". All teachers had returned from holiday visiting and ready for school duties.

Mrs. Ira Edmondson has the sympathy of many friends in the death of her father who died in Cisco last week. Mrs. Edmondson is in Cisco with her sister, Miss Ruby Swift, who is sick at this writing.

Mr. and Mrs. H. L. Bray have the sympathy of many friends in the death of their little daughter, Jessie Ann, Friday morning. Burial was in Eastland cemetery Saturday at 3 p. m. The following attendants from Carbon were: Mr. and Mrs. Barnett, Mr. and Mrs. Boatright, W. S. Abbott, Lindsey Barnett, Bruce Hampton and Mmes Hampton, Clark, Wyatt, Stafford, Phillips, Medford and Boatright. Misses Verta Mae Tucker, Verda Greer, Virgie Lee Crossley and Avis Maxwell.

The Katy depot was broken into Monday night and the safe was blown and five dollars in money taken, also 16 bank American Express Money orders and some personal papers belonging to agent, F. R. McClellan. A. D. Tunstall was agent at the time, Mr. McClellan being sick. The robbers have not as yet been apprehended.

H. O. Hearn and family of Yellow Mound visited Mr. and Mrs. J. H. Hearn Sunday.

St George Hotel Dallas

Fireproof

Eight stories of comfort

Charles Hodges Prop.
Bunch Brittain Mgr.

We Welcome Comparison of Quality & Price

- | | |
|----------------------|--------|
| Dress Shoes Carters | \$1.98 |
| Rockford Work SoX | 9c |
| Throgood Work Shoes | \$1.49 |
| 12 oz canvas Gloves | 10c |
| Leather palm Gloves | 29c |
| Heavy work Shirts | 49c |
| Children School Hose | 10c |
| Fast Color Prints | 10c |
| Thread 400 yds. | 10c |
- New merchandise coming for your approval.

Carbon Trading Company
Best Place to Trade and Save.
Carbon Texas.

Lyric

Eastland
Saturday only

Jack Holt

In Man against Woman

Sunday Monday

Sylvia Sydney & Gary Grant

in Madame Butterfly

Oldest Bank in Eastland County

For over a Quarter Century this bank has adhered to safe banking principles. Many people are banking here today for the reason their fathers and grandfathers banked here.

First National Bank
Gorman

SONG OF THE WEEK

I Cried For You

I cried... for you... Now it's your turn to cry o-wo!

Represented by permission of the copyright owners.

THEY'VE got to be good to last like this song has. It was written a long time ago by Abe Lyman and Gus Arnheim together with Arthur Fred, and its background is as colorful as its melody. It first became popular when Abe Lyman was creating such a furore at the Coconut Grove in Los Angeles, and at one time it was numbered among the country's leading songs.

The years rolled by and Lyman journeyed East to even bigger triumphs. The song stayed on at the Coconut Grove, however, becoming a regular tradition and such successively below wider or stage has, by popular request, included it in his repertoire.

When I was at the Coconut Grove a year ago I sang it, just as the others had done, and it immediately became one of the most popular numbers I had ever sung.

Naturally I have a sentimental attachment for the song, but that alone would never make me sing it on my radio program and pick it as my "Song of the Week." I am featuring it because I feel that there's a reason for the tremendous popularity it has gained and held over such a long period. Very few popular songs can claim as long a life. Then, too, it's a torch song (slow pooning tempo) a style of number all the rage just now. All in all it's a song with a great past and possibilities for an even greater future.

Devised by *Ring Crosby*

\$3.95 Each
29x4-40-21

\$3.53 Each in Pairs

Lifetime Guaranteed
GOODYEAR SPEEDWAY
Supertwist Cord Tires

New Value for
the 1932 Driver!
Look at these prices!

Full Oversize	Price of Each	Each in Pairs
29x4.40-21	\$3.95	\$3.83
29x4.50-20	4.30	4.17
30x4.50-21	4.37	4.23
28x4.75-19	5.12	4.97
29x4.75-20	5.20	5.04
29x4.75-21	5.29	5.23
30x5.00-20	5.45	5.29
31x5.00-21	5.72	5.56
32x5.00-21	6.63	6.43
33x5.00-21	3.57	3.46

Latest Goodyear Speedway Tires astonishing low cost.

\$4.65 EACH IN PAIRS
TUBE \$1.03

\$4.79 EACH
29x4.40-21

More Than Low Price—Here Is Fine Quality!

Lifetime Guaranteed
GOODYEAR PATHFINDER
Supertwist Cord Tires

CASB PRICES

Full Oversize	Price of Each	Each in Pairs	Tube
29x4.50-20	\$5.58	\$5.19	\$1.03
29x4.50-21	5.43	5.27	1.17
29x4.75-20	6.43	6.24	1.03
29x4.75-21	6.05	6.45	1.39
30x5.00-20	6.75	6.16	1.03
28x5.25-18	7.53	7.30	1.38
31x5.25-20	7.90	7.65	1.35
30x3	4.07	3.95	.91
30x3 1/2	4.19	4.06	.80
30x4 1/2	4.32	4.16	.80
31x4	7.35	7.00	1.33
32x4	7.50	7.36	1.32

Other sizes equally low

Heavy Duty Truck Tires
30x5 \$15.45 32x6 \$26.50

TRADE IN Your Old Tires for New Goodyear All-Weathers

Captain Tells Whale of Story; It Rains Whales

Boston, Mass.—The wind blew a hundred miles an hour! It rained a hundred whales! More than a hundred leebegs were sighted! So say the officers and crew of the Hanburg-American line freighter, Hagen, which arrived here recently after the storm-tost Atlantic crossing in memory. Two baby elephants and 13 monkeys were part of his cargo.

The trouble started, according to Capt. Karl Windhorst, on Good Friday when the storm broke and reached a peak three days later when one of the 14 Javanese monkeys died, leaving a remainder of 13 and a bad taste in the superstitious minds of the crew.

That afternoon the wind rose to hurricane force and things happened in earnest. Two life boats were stove in, cabin doors were splintered and part of the top rail carried away. Then just before dusk two giant combes rose out of the murk, and the rain of whales began.

Presumably the school was caught up by the two huge waves, which met in a thunder of foam on the forecastle head, for the officers declared that at least a hundred whales plopped into the sea on both sides of the ship, some even bumped down the steamer's steel sides.

That's their story and they stick to it.

Phone Wires In Africa
Strange Big Giraffes

Kenya Colony, Africa.—Brafta have compelled the constructors of telephone lines in Kenya Colony to use higher telephone posts. This fact was revealed on the occasion of the recent opening of the first big telephone trunk line in East Africa.

It was declared that existing lines were broken by the necks of giant giraffes, which were not infrequently strangled to death in their efforts to release themselves from the wires.

The new service will link Nairobi with Mombasa and Dar-es-Salaam, the capital of Tanganyika, a distance of about 600 miles.

THE STATE OF TEXAS
To The Sheriff or any Constable of Eastland County, Greening:

You Are Hereby Commanded
To summon R. M. Fitzpatrick by making publication of this Citation once each week for four consecutive weeks previous to the return day hereof, in some newspaper published in your County, and 88th Judicial District to appear at the next regular term of the 88th District Court of Eastland County, Texas, to be held at the Court House thereof, in Eastland, on the first Monday in January, A. D. 1932, in a suit numbered on the docket of said Court, No. 15,386, wherein Deochia Fitzpatrick, is Plaintiff and R. M. Fitzpatrick, is Defendant and the cause of action being alleged as follows:

Same is a suit for divorce and the plaintiff alleges, as grounds for the same, adultery and abandonment for more than three years.

Herein Fail not, But have you before said Court, on said first day of the next term thereof, this Writ, with your return thereto, showing how you have executed the same.

Witness My Hand and Official Seal at My office in Eastland, Texas, this 9th day of November, A. D. 1932.

W. H. McDonald, Clerk District Court, Eastland County, Texas.

By A. F. Bendy Deputy

CENOL
FLU DISTROIT

Each of Its Forefeet

Monteary, Calif.—cat with eight claws on each front foot. Instead of the regulation four, is owned by Mrs. James Clapp of Oak Grove, near here. "It really has nine lives as well as a mouse trap," she says.

SPRAY THE ROOF WITH ENOL FLU DISTROIT

It's worth the price to spray with ENOL FLU DISTROIT. Kills them off. No more leaks. Easy to use.

SHERIFF'S SALE
IN THE COUNTY OF EASTLAND, TEXAS

virtue of a certain Order of sale issued out of the Honorable 88th District Court of Eastland County, on the 6th day of December 1932 by W. H. McDonald, Clerk of said Court, upon a judgment in favor of James Shaw, as Banking Commissioner of the State of Texas for the sum of Eight Hundred Forty Two and 60/100 (\$842.60) Dollars and cost of suit, in case No. 15,386 in said Court, styled James Shaw, as Banking Commissioner of the State of Texas versus A. G. Harder and Mrs. A. G. Harder and placed in my hands for service. I, Virge Foster as Sheriff of Eastland County, Texas, did on the 6th day of December 1932, levy on certain Real Estate situated in Eastland County, described as follows, to-wit:

Deed of Trust lien on the following described property to-wit, Being Lot No. Three (3) in Block No. Three (3) in the E. L. Woods sub-division of Block Minus H-2 (-H-2) situated in the City of Eastland, Eastland County, Texas, as said lien (Deed of Trust) existed on the 8th day of December 1928.

AND WHEREV'S, the said judgment is a foreclosure of an attachment Lien on the following described property, to-wit:

Lots numbered One and Two (1 and 2) in Block No. Three (3) in the E. L. Woods Sub-division of Block Minus H-2 (-H-2) in said City of Eastland in Eastland County, Texas and levied upon as the property of said A. G. Harder and Mrs. A. G. Harder and on Tuesday, the 3rd day of January 1933, at the Court House door of Eastland County, in the city of Eastland, Texas, between the hours of 10 a. m. and 4 p. m. I will sell said Real Estate at public vendue, for cash, to the highest bidder, as the property

of said A. G. Harder and Mrs. A. G. Harder by virtue of a lid

And in compliance with law, I give it in a free by publication, in the English language, once a week for three consecutive weeks immediately preceding said day of sale in the Carbon Messenger a newspaper published in Eastland County.

Witness my h. n. l. this 6th day of December, A. D. 1932.

Virge Foster Sheriff
Eastland County, Texas
By J. Jobe Deputy

THE CARBON MESSENGER

Published Thursday, Dated Friday at Carson, Eastland Co., Texas.

Entered as second class mail matter at Carson Post Office at Carson, Texas, under the act of Congress, March 3, 1879.

W. M. Dunn, Publisher.

Jewelry & Optical Co.
Eastland, Texas

ask about our optical work as we have been giving help in relieving nagging head aches where others failed

GEOR. BLACKWELL

Eye, Throat

Specialist

At
Corman

SHERIFF'S SALE

First Tract: Beginning at a stake on the North boundary line of said survey for No. 13, 1020 vrs. E. of the N. W. corner of said survey; to the N. W. corner of said tract; Thence East 737 vrs. to corner a stake from which P. O. (bears) Thence South 766 vrs. to a stake for the S. E. corner of this tract; Thence West 737 vrs. to a stake for the S. E. corner of this tract; Thence North 796 vrs. to the place of beginning, containing 100 acres, more or less.

Second Tract: Beginning at a stone set in the ground the same being the N. W. corner of this tract of 100 acres originally sold by John N. Jones to W. T. McBride in the North boundary line of said survey No. 13; Thence West with North boundary line of said survey No. 13; 340 vrs. to the N. W. corner of this tract, a stone set in the ground; Thence South 1 1/2 West 1062 vrs. to the N. W. corner of the W. H. Funderbury Survey; a stone for corner a post oak (bearing); Thence North 391 vrs. to a stone for corner the same being S. W. corner of a tract of land sold to A. E. Shanko a P. O. (bearing); Thence North 391 vrs. to a stone for corner the same being the N. W. corner of said survey; Thence East 217 vrs. to a stone for corner on the West boundary line of the original tract of 100 acres sold to W. T. McBride; Thence North 553 vrs. to the place of beginning, containing 60 acres, more or less.

Third Tract: Beginning at 1020 vrs. East and 766 vrs. South of N. W. corner said No. 13; to S. W. corner of the T. W. May survey, and S. E. corner of this survey, a rock, from which A. P. O. (bear-

ings) Thence North, 210 vrs. to N. E. corner on a rock from which A. P. O. (bearing); Thence South 210 vrs. to S. W. corner a rock from which a P. O. (bearing); Thence East 400 vrs. to N. W. corner a rock from which P. O. 15 in diameter marked X (bearing); Thence East 400 vrs. to N. W. corner of John T. Stamp's a rock from which a P. O. 15 in diameter marked X (bearing); Thence East 176 vrs. to the place of beginning. Bearings marked X, containing 8 acres of land.

The legal commissions which are excepted of the above described three tracts of land, are described as follows: Approximately the North 77 acres of survey No. 13, extending East to West along the entire tract, the North boundary line corresponding with the North E. L. of the tracts above described, and being more particularly described as follows: Beginning at the Northeast corner of tract No. 1 described above for the beginning of the tract; Thence West along North B. L. of survey No. 13, 1077 vrs. to the N. W. corner of this tract; Thence South along West B. L. of survey No. 2, described above 382 vrs. to fence and ditch placed on the tract; Thence following said fence and ditch East parallel with North B. L. 1077 vrs. to East B. L. of tract No. 1, described above for S. E. corner of this tract; Thence North with East B. L. of tract No. 1, described above 387 1/2 vrs. to place of beginning, and containing 77 acres, more or less.

And levied upon as the property of said Nettie Hilliard and Tuesday, the 3rd day of January 1933, at the Court House door of Eastland County, in the city of Eastland, Texas, between the hours of 10 a. m. and 4 p. m., I will sell said real estate at public vendue, for cash, to the highest bidder, as the property of said Nettie Hilliard by virtue of said levy and execution of Cost.

And in compliance with law, I give this notice by publication, in the English language, once a week for three consecutive weeks immediately preceding said day of sale in the Carbon Messenger, a newspaper published in Eastland County.

Witness my hand, this 12th day of November, A. D. 1932.

Virge Foster, Sheriff
Eastland County, Texas.
By D. J. Jobe, Deputy.

Cat Has Eight Claws

Each of Its Forefeet

Monteary, Calif.—cat with eight claws on each front foot. Instead of the regulation four, is owned by Mrs. James Clapp of Oak Grove, near here. "It really has nine lives as well as a mouse trap," she says.

THE STATE OF TEXAS

TO THE SHERIFF OR ANY
CON STABLOF EASTLAND
COUNTY—GREETING:

YOU ARE HEREBY COM-
MANDED To summon The Un-
known heirs of C. L. Plowman,
Deceased, by making publica-
tion of this Citation once in each
week for four consecutive weeks
previous to the return day here-
of, in some newspaper published
in your County, and 88th Judicial
District to appear at the next
regular term of the 88th District
Court of Eastland County, Tex-
as, to be held at the Court House
thereof, in Eastland, on the
first Monday in January, A. D.
1933, the same being the 2nd day
of January, A. D. 1933,

then and there to answer a
petition filed in said 91st District
Court on the 8th day of Novem-
ber, A. D. 1932, in a suit num-
bered on the docket of said Court
No. 15523, and which was duly
transferred to the 88th District
Court on the 8th day of Novem-
ber, A. D. 1932,

wherein W. T. Little, is
Plaintiff and The unknown heirs
of C. L. Plowman, deceased, are
Defendants, and the cause of
action being alleged as follows:

That on January 5, 1911, plain-
tiff, at the instance and request
of defendant, sold and delivered
to C. L. Plowman, a certain
tract of land situated in Comanche
and Eastland Counties, Texas,
as described as follows:

Same being the North 1/4 of the
Southwest 1/4 of Sec. No. 62,
Block No. 2, H. & T. C. RR. Co.
Survey, bearing Patent No. 439
Volume 9. Abstract 1314, the
part covered by this lien being
the South 41 acres of land out
of an 82-acre tract (conveyed
by Maggie Davenport as Com-
munity Administratrix of the
estate of herself and J. D. Davenport,
dec'd)

That in part consideration for
conveyance of this property said
Plowman executed and delivered
to plaintiff three Vendor's Liens,
bearing even date with
said deed; that Note No. 1 in the
sum of \$500.00, due on or before
January 1, 1932; Note No. 2 in
the sum of \$100.00, due on or be-
fore January 1, 1933; and Note
No. 3 in the sum of \$400.00, due
on or before January 1, 1934;
That Note No. 1 is long past due
and plaintiff has elected to de-
clare all of said notes due. That
said notes bear interest at the
rate of 8 per cent per annum
from date until paid for the fur-
ther additional interest at the
rate of 10 per cent per annum a
attorney fees if placed in the
hands of an attorney for collec-
tion.

Wherefore, plaintiff prays that
the unknown heirs of C. L.
Plowman, deceased, be cited to
appear and answer herein, and
that he have judgment for his
principal sum of
\$1782.00, plus
his lien on the above described
land and premises, for costs of
suit, etc.,

HEREIN FAIL NOT. But
have you before said Court, on
said first day of the next term
thereof, this Writ, with your re-
turn thereon, showing how you
have executed the same.

WITNESS MY HAND AND
OFFICIAL SEAL at my office
in Eastland, Texas, this 8th day
of November, A. D. 1932.

W. E. McDonald
Clerk District Court, Eastland
County, Texas
By Dorothy Watson Deputy

Spring

Join in a different World is what they say where
viewing the advance spring styles assembled at the
Fashion. Coats, Dresses, Millinery, Hose, Shoes
and Accessories in the new Spring colors, new in
every detail see them.

Get acquainted with our \$5.90 coat
department.

Get acquainted with our \$5.90 Dress
department. Dresses \$2.90 to \$19.90.
Millinery 98c to \$5.95. Hosiery 59c to
\$1.35.

At Eastlands Newest Store

The Fashion
Eastland



Go Home
For the Holidays!

The most appreciated gift
to the folks at home will
be your presence at
Christmas time.

KATY cuts fares FOR THE HOLIDAYS



Choice of a
variety of fares,
leaving dates and
final limits ----

Pullman Fares Lowered -
First Christmas Reduction
in 25 Years

Ask the Katy agent
for particulars
of low passenger
and pullman
fares.



YOUR RAILROAD



Record Katy Ye.

In 1928 the Katy handled
a larger volume of freight
traffic than was handled
in any previous year in
the railroad's history, thus
indicating the railroad's
increasing usefulness to
the growing Southwest.
Measured in tons moved
and tons moved one mile,
the Katy's freight traffic
volume in the first half
of 1929 has exceeded the
first half of 1928.



The Katy Serves

Pioneer railroad in its territory—the Katy through-
out its history has occupied a distinctive relation-
ship to the Southwest. Although constructed as a
private project, the Katy was conceived in a public
purpose, and its importance as a Southwestern
service institution has advanced steadily.

Recognizing the necessity for a railroad from the
North to Texas and the Mexican border, Congress
at the close of the Civil War offered a large land
grant to the first railroad constructed across Indian
Territory to Texas. The Katy was certified by
President Grant as winner of a spectacular race in
railroad construction rich in pioneer romance and
thrill.

Though finally denied in the courts the promised
land grant reward to which its enterprise gave it
just claim, the Katy has uniformly met the obliga-
tions of public service imposed by conditions under
which its construction was undertaken.

Pioneer hope of public advantage to result from
its completion as an artery of commerce have been
fully realized, and a Southwestern empire has
grown up along the Katy. First railroad in its dis-
tinctive field—the only railroad serving all the
more important centers in Oklahoma and Texas
through both St. Louis and Kansas City—the Katy
purposes to serve in steadily increasing degree the
continued development of the Southwest.



TO AND FROM THE GREAT SOUTHWEST



Eye Glasses At The Correct Price

Not only have we many references on our optical work here in Eastland that the city Dr. has failed on, but we have several in your community. Come in and we will give you these references.

Extra Special Prices

- Single vision let see \$3.75
- Complete in shell frames \$4.50 up
- Double vision lenses \$4.50 up.
- Complete in frames \$5.25 up.
- See us and get the best work for a very low price.

DR. E. A. BESKOW, OPTOMETRIST
PENNY BLDG. —:— EASTLAND, TEX

Now We Can Show You the NEW McCormick-Deering Cream Separator

Ball Bearings
at all
High-Speed
Points.

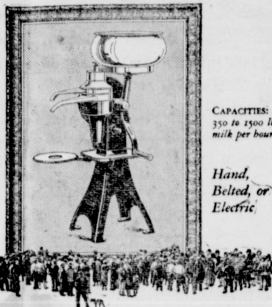

CAPACITIES:
350 to 1500 lbs. of
milk per hour

Hand,
Belted, or
Electric

You may have seen the Harvester Company's announcement of their New McCormick-Deering Cream Separators. We now have the first of them in our store. The New McCormick-Deering has many remarkable improvements. The machine now has high-grade ball-bearing equipment at all high speed points. Its operation is the best work in light turning ease and durability. A completely new level of skilled design, with a state-of-the-art engineering.

The cream separator combines with other features to produce what we believe to be the cleanest-running machine on the market. Splash lubrication that completely lubricates. A supply can with outside faucet. Every provision for sanitation and easy cleaning. The six sizes of the New McCormick-Deering fit every need—from one cow to a hundred. You are bound to like this new machine. We will demonstrate here or on your farm with no obligation to you.

DO YOU WANT A BUSINESS OF YOUR OWN?

We need honest men and women everywhere. We will show you how to get into a big paying business of YOUR OWN, from which you can earn \$4.00 to \$75.00 a month in your spare time, and if you own a car or other conveyance, and can work full time, you can earn \$2,000 and up per year, supplying BAKER'S QUALITY PRODUCTS and the popular KERMA Toilet Revolution direct to the homes of the country. In all particulars, FREE. Write BAKER LABORATORIES, Inc. 2152 1/2 North Second St. MEMPHIS, TENN.



A sure cure for the ant nuisance. Sprinkle CENOL ANT DESTROYER in their runways and ants go for good—positively kills them in 3 minutes.

DUBBIN CHINA HOSPITAL

Dr. W. H. Guy
Eye, Ear, Nose and Throat
General Medicine and Surgery
Dublin, Texas

ONE YEAR \$3.95
YOU SAVE \$3.05

READ THE
ABILENE MORNING NEWS

"West Texas' Own Newspaper"

Many big news items of national and world wide importance, including all election news and night baseball and football news, appear in the ABILENE MORNING NEWS one day AHEAD of other state papers.

The Abilene Morning News is published at 2:00 a. m. and reaches you the same day it is printed.

**ALWAYS AHEAD
WITH THE LATEST NEWS**

Subscribe NOW for one year including Sundays at the low rate of only \$3.95. This rate effective by mail only in West Texas and is approximately one cent per day.

MORE West Texas news than any other paper.
LATEST news it is possible for you to get.
60,000 words per day over 3 leased wires.
Sporting News, Market News, Serial Stories.

**A Page of Comics Every Day.
Eight Pages of Sunday Comics.**

Give your subscription to your home town agent or mail coupon below with your personal check or money order. Bargain Rate good till Jan. 1, 1933.

USE THIS COUPON

Abilene Morning News, Abilene, Texas.
Here's my \$3.95 for your paper for one year including Sundays.

Name _____
City _____ Town _____ State _____ Texas

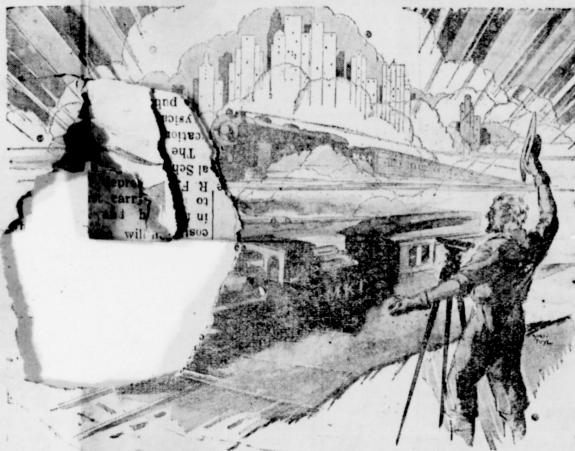

Sixty Years of Service!

JUST SIXTY YEARS AGO, the whistle of a Katy locomotive, drawing the first train ever to enter Texas from the north, heralded the beginning of the real growth and development of the Great Southwest. Already the Katy had pioneered its way across Missouri, Kansas and what was then Indian Territory, so that the opening of its Red River bridge on Christmas, 1872, gave to Texas a direct rail connection with the industrial and commercial centers and made possible the Southwest of today.

Establishment of a line of direct rail communication with the north brought markets for the Southwest's products near to hand, encouraged migration to the then "new country" and, in short, proved the magic wand that transformed struggling hamlets into teeming metropolitan centers and converted a wilderness into a vast region of productivity.

The Katy is proud of the part it has been privileged to play in bringing about the Southwest's glorious achievement. Proud

that it has maintained the pioneer spirit and thus fostered progress. Proud that through all these years it has remained strictly an independent Southwestern railroad, its fortunes linked irrevocably with the fortunes of the Southwest. Proud, too, that all through the Southwest it is regarded in a friendly, neighborly manner and universally recognized as a transportation agency rendering a vital and helpful service.

The Katy's confidence in the future of the Southwest is as firm today as three score years ago when its rails were hastily put down over trackless prairies. It shares today the belief of all those forward-looking builders that the Southwest has but reached the threshold of its development and, with the dawn of another year, dedicates itself anew to its sixty-year-old policy of wholehearted cooperation, and to the maintenance of a freight and passenger service in keeping with the progressive spirit of a section it has faithfully served for so many years.



W. H. Guy
PRESIDENT, MISSOURI-KANSAS-TEXAS RAILROAD

**PIONEER RAILROAD
OF THE SOUTHWEST.**



Eye Glasses At The Correct Price

Not only have we many references on our optical work here in Eastland that the city Dr. has failed on, but we have several in your community. Come in and we will give you these references.

Extra Special Prices

Single vision lenses \$3.75
 Complete in shell frames \$4.50 up
 Double vision lenses \$4.50 up.
 Complete in frames \$5.25 up.
 See us and get the best work for a very low price.

DR. E. A. BESKOW, OPTOMETRIST
 PENNY BLDG. —:— EASTLAND, TEX

Now We Can Show You the NEW McCormick-Deering Cream Separator



Ball Bearings
 at all
 High-Speed
 Points.

CAPACITIES:
 350 to 1500 lbs.
 of milk per hour

Hand,
 Belted, or
 Electric

YOU may have seen the Harvester Company's announcement of their New McCormick-Deering Cream Separator. We now have the first of their in our store.

The New McCormick-Deering has many remarkable improvements. The machine now has high grade ball-bearing equipment at all high speed points. Its operation is the best work in light ranges ever and durability. A completely new line of shaft design with a skin-milk-rotating screw controlling

the cream density, combines with other features to produce what we believe to be the cleanest-skimming machine on the market. Splash lubrication that completely lubricates. A simple can with outside faucet. Every provision for sanitation and easy cleaning.

The six sizes of the New McCormick-Deering fit every need—from one cow to a hundred. You are bound to like this new machine. We will demonstrate here at our farm with no obligation to you.

DO YOU WANT A BUSINESS
 OF YOUR OWN?

We need honest men and women everywhere. We will show you how to start a big profitable business of YOUR OWN, from which you can earn 4,500 to \$75.00 a month in your spare time, and if you own a car or other conveyance, can earn more full time, you can earn \$2.00 and up per year supplying BAKER QUALITY PRODUCTS and the popular KIBBA Toilet Requisites direct to the homes of the executive. It is up to you to... BAKER PLAN. Full particulars FREE. Write BAKER LABORATORIES, Inc. 241-243 North Second St. MEMPHIS, TENN.

Quick Work with **CENOL ANT DESTROYER**

A sure cure for the ant nuisance. Sprinkles CENOL ANT DESTROYER in their runways and ants go for good—positively kills them in 3 minutes.

DUBLIN CLINICAL
 Dr. W. H. Guy
 Eye, Ear, Nose and Throat
 General Medicine and Surgery
 Dublin, Texas

ONE YEAR \$3.95
YOU SAVE \$3.05

READ THE
ABILENE MORNING NEWS
 "West Texas' Own Newspaper"

Many big news items of national and world wide importance, including all election news and night baseball and football news, appear in the ABILENE MORNING NEWS one day AHEAD of other state papers.

The Abilene Morning News is published at 2:00 a. m. and reaches you the same day it is printed.

• ALWAYS AHEAD •
WITH THE LATEST NEWS

Subscribe NOW for one year including Sundays at the low rate of only \$3.95. This rate effective by mail only in West Texas and is approximately one cent per day.

MORE West Texas news than any other paper.
 LATEST news it is possible for you to get.
 60,000 words per day over 3 leased wires.
 Sporting News, Market News, Serial Stories.

A Page of Comics Every Day.
Eight Pages of Sunday Comics.

Give your subscription to your home town agent or mail coupon below with your personal check or money order. Bargain Rate good till Jan. 1, 1933.

USE THIS COUPON

Abilene Morning News, Abilene, Texas.
 Here's my \$3.95 for your paper for one year including Sundays.

Name _____
 Rt. _____ Town _____ Texas _____

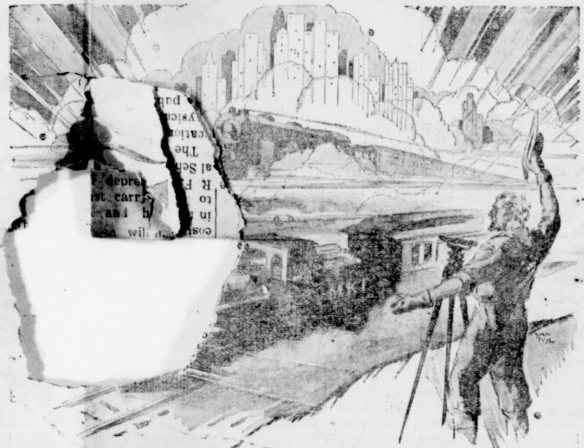

Sixty Years of Service!

JUST SIXTY YEARS ago, the whistle of a Katy locomotive, drawing the first train ever to enter Texas from the north, heralded the beginning of the real growth and development of the Great Southwest. Already the Katy had pioneered its way across Missouri, Kansas and what was then Indian Territory, so that the opening of its Red River bridge on Christmas, 1872, gave to Texas a direct rail connection with the industrial and commercial centers and made possible the Southwest of today.

Establishment of a line of direct rail communication with the north brought markets for the Southwest's products near to hand, encouraged migration to the then "new country" and, in short, proved the magic wand that transformed struggling hamlets into teeming metropolitan centers and converted a wilderness into a vast region of productivity.

The Katy is proud of the part it has been privileged to play in bringing about the Southwest's glorious achievement. Proud

that it has maintained the pioneer spirit and thus fostered progress. Proud that through all these years it has remained strictly independent Southwestern railroad, its fortunes linked irrevocably with the fortunes of the Southwest. Proud, too, that all through the Southwest it is regarded in a friendly, neighborly manner and universally recognized as a transportation agency rendering a vital and helpful service.

The Katy's confidence in the future of the Southwest is as firm today as three score years ago when its rails were hastily put down over trackless prairies. It shares today the belief of all those forward looking builders that the Southwest has but reached the threshold of its development and, with the dawn of another year, dedicates itself anew to its sixty-year-old policy of wholehearted cooperation, and to the maintenance of a freight and passenger service in keeping with the progressive spirit of a section it has faithfully served for so many years.



W. H. Guy
 PRESIDENT MESSIAH-KATY TEXAS LINES

PIONEER RAILROAD OF THE SOUTHWEST.