

The Carbon Messenger

Volume 46

Carbon, Eastland County, Texas, Thursday, July 25, 1957

Number 26

Personals

Recent visitors of Mr. and Mrs. Jim Weaver were Jimmy Bockman and family and Jimmy Weaver and family of Fort Worth and Don Ray Weaver and family of Abilene.

B. W. Knight is in the Gorman Hospital where he has been seriously ill following a heart attack but is reported improved at this time. Children who have visited him were Carl Knight and wife and Frank Hurst and wife of Fort Worth, Ray Welch and wife of Comanche and Truman Knight and family of Midland.

Mr. and Mrs. Garth Galloway and daughter and Mrs. Jimmy Jones and daughter of Ft. Worth visited Lee Coates and wife Tuesday.

Mrs. Bobby Sue Lindsey and children returned to Carlsbad, N. M. last week end after an extended visit with her parents, Owen Mangum and wife. Mr. Mangum accompanied them home returning Wednesday and his granddaughter, Jerry Burgett, came home with him for a visit.

Mrs. W. M. Dunn received word Monday of the death of her cousin, Miss Vera Gollehon, of Post who was buried there Wednesday.

Raymond Camp and wife of Fort Worth visited her aunt, Mrs. Minnie Ferguson, Tuesday.

F. M. Rhyne and family of Phillips visited relatives here last week.

Mrs. Mae Speer visited her son, Claxton Speer, and family of Winters this week.

Henry Collins and wife accompanied their son, Pat Collins, and family of Ranger to Fort Worth Sunday where they visited their daughter and sister, Mrs. James L. Bigby, and family.

Mrs. Jimmy Greer and children of Livingston, N. M. visited her husband's parents, Mr. and Mrs. Tom Greer, last week. Hayden Greer of Abilene also visited his parents.

E. F. Jacksons To Observe 50th Wedding Anniv'sy.

Mr. and Mrs. E. F. Jackson will observe their Fiftieth Wedding Anniversary on Sunday, August 4, by holding Open House from two to five p. m. They invite all their friends to call on them.

Homecoming At Sipe Springs Sun.

The Annual Old Settlers Homecoming will be held at the Sipe Springs cemetery next Sunday, July 28. Everyone is invited to go take a basket lunch and enjoy the day visiting with friends.

Safe Driving Award Given

Rural Route Carrier, W. J. Greer, is in receipt of a new gold pin, designating the fact that he has successfully completed twenty-six years of safe driving in a motor vehicle. It was given to him by the National Safety Council.

The old timers will remember that Mr. Greer completed a number of years of horse driving before he bought his first Ford.

Our Apologies

In the past two weeks the Messenger came off the press in almost unreadable print. This was caused, we hope, by a buckeled ink roller due to the heat. Last Thursday as soon as the paper was out we hustled the rollers off to Dallas to be remoulded. We are going to be disappointed, and probably our readers will be too, if we don't get a better print this week. So here's hoping.

Mrs. A. C. Underwood accompanied her son, Gene Underwood, and family of Morenci, Ariz. to Bartlesville, Okla. last week end where they visited their daughter, and sister, Mrs. Jack Stubblefield, and family.

Donna and Lee Butler of Abilene are visiting their grandparents, E. R. Butler and wife.

6 Boys Attend Camp With Local Pastor

Six Junior boys went to Royal Ambassador Camp at Lueders with Bro. Roger Butler last week. Four of the boys were from Carbon; the others Gray, Kenneth Paragan, Bruce Wyatt and Kelly Wyatt. Also Joe Bethany from Moran and Bruce Kramer from Odessa.

There were 467 men and boys registered for the four-day Camp. The boys learned about Foreign Mission work in Brazil and South America from a Baptist Missionary, Rev. Lonnie Doyle. Rev. V. D. Walters of Cross Plains was Camp Pastor and Rev. Harvey Kember of Eastland directed all Recreation.

Bill Ramsey and family of Morenci, Ariz. are visiting their parents, Ed Ramsey and wife and W. M. Medford and wife. On Sunday the Ramseys went to San Augustine where the elder Mr. Ramsey enjoyed visiting places familiar to him in his childhood days, he having been reared there.

Mrs. Annie Reese of Cisco visited friends here last week end.

Mrs. Lee Coates visited her mother, Mrs. Ed Powers, of Breckenridge last Thursday.

Bruce Kramer of Odessa is visiting Rev. Roger Butler and family this week.

Sheriff's Posse Wins 1st Trophy

Members of the Eastland County Sheriff's Posse have won again.

This time they won the first place trophy at the 20th annual Palo Pinto Livestock Association rodeo parade, held Wednesday, July 10, in Mineral Wells, according to information here. T. C. Fambro accepted the trophy for the county riders at the rodeo.

Second honors went to the Jack County Sheriff's Posse and third place was won by the Parker County Sheriff's Posse. The Eastland County Posse Anns also rode in the parade.

Baptist Revival Will Begin July 26; Prayer Meetings This Week



Jack Wester, Evangelist

The summer Revival of the Carbon Baptist Church which will be held under the tabernacle, will begin July 26 and continue through August 4.

Men of the church have called for a "Work Day" and were to meet Thursday to clean off the grounds around the tabernacle and do the other necessary things to get things in order for the revival.

Cottage prayer meetings are being held this week. They met Monday night in the home of Mr. and Mrs. Rufe Been, Tuesday night the home of Mr. and Mrs. O. Stone was the meeting place and Wednesday night the home of Mr. and Mrs. Mack Stubblefield. Thursday night the group plans to meet in the home of Mr. and Mrs. Wade Clark.

Rev. Jack Wester who is now pastor of the First Baptist Church of Normangee, Texas, will be the evangelist. Bro. Wester has been pastor in Normangee for the past 28 months. He was pas-

tor of the Pinkerton Baptist Church in Rule, Texas for almost 7 years. He also pastored at Guthrie, the county seat of King county, and at two rural churches out of Dickens prior to that time.

Bro. Wester is an Eastland County boy. He grew up around Staff and attended Simmons University, West Texas State and Texas Tech. He taught school for several years as well as preaching the gospel.

Singing will be under the direction of Pastor Roger Butler.

NOTICE

We will open our store July 25 and will appreciate your business as we have in the past.

Thanks,
Zinn and Mary

The first settlers in Maryland landed at St. Marys in 1634.

Every man buried in Boothill Cemetery, Tascosa, Texas, died with his boots on.

Farmers Hardware

We Have a Complete Line

Including Fencing Wire, Nails, Bolts, Sweeps, Hoes, Rakes, Pipe-Fittings, Pittsburg Paints, Glass and Houseware.

We will appreciate you making our store your General Merchandise Home

Drygoods - Groceries - Market - Hardware
Paint and Feed

Carbon Trading Company

Dixie Drive-In

Hi-way 80—2 mi. east of Eastland
Box office opens 7:45
First showing 8:15
Box Office closes 10
Admission 50c
Children under 12 Free
Bargain nite each Tues. Adults 25c

Fri-Sat

CinemaScope
"The River's Edge"
Ray Milland
Anthony Quinn
Debra Paget

Sun. Mon

"Public Pigeon No. 1"
Red Skelton
Janet Blair

Tues.

"Utah Blaine"
Rory Calhoun

Wed. Thurs.

CinemaScope
"Desk Set"
Suzanne Tracy
Katharine Hepburn

Specials

Friday and Saturday

Sugar 10 lb	98c
Betty Crocker, Cake Mix	29c
Kimbell Oleo lb	19c
Bacon Tall Korn lb	59c
Frozen Orange Juice	15c

Carbon Trading Company

The Mall of Fame for Great Americans was established in 1900 on the campus of New York University.

There are about 5,000 different languages in the world.

Arizona has the largest U. S. Indian population.

THE STATE OF TEXAS
To any Sheriff or any Constable within the State of Texas—GREETING: You are hereby commanded to cause to be published once each week for four consecutive weeks, the first publication to be at least twenty-eight days before the return day thereof, in a newspaper printed in Eastland County, Texas, the accompanying citation, of which the herein below following is a true copy.

CITATION BY PUBLICATION
THE STATE OF TEXAS
TO: Fred Morris, F. A. Cook, Trustee for Petroleum Producers Ass'n, a Corp.; Fred A. Cook, F. M. Grose, Receiver, Lloyd H. Burns and George B. Gay, Receivers for Petroleum Producers Ass'n, a Corp.; O. K. Herndon, John M. Duncan, Grant Jeffers, A. A. Alford, C. C. Toomey, Arthur I. Levine, Power Petroleum Company, a Corp.; H. H. Power, W. S. Weir, Jr., J. C. Everett, J. S. Everett, W. E. Prescott, J. W. Smart, C. A. Mayfield, Trustees for Power Petroleum Trust Estate of Texas, a Corp.; L. I. Lyon, Receiver for Power Petroleum Trust Estate of Texas; Railroad Employees Oil Company, A. Trust Estate; Greer and Company, a Corp.; List Oil and Gas Company, A joint stock association, if living, and if any of the above named persons be dead, and their unknown spouses, devisees, beneficiaries, executors, administrators, guardians, personal representatives and assigns, and the unknown legal representatives, assigns, trustees, successors and stock holders of the said Petroleum Producers Ass'n.; Petroleum Producers Company; Power Petroleum Trust Estate of Texas; Railroad Employees Oil Company; Greer and Company; List Oil and Gas Company, and the unknown owners, claimants, and persons who may claim some right, title and interest in the minerals in the land described in plaintiff's petition,

DEFENDANTS, GREETINGS:
You are hereby commanded to appear before the Honorable 91st District Court of Eastland County at the Courthouse thereof, in Eastland, Texas, by filing a written answer at or before 10 o'clock A. M. of the first Monday next after the expiration of forty-two days from the date of the issuance of this citation, same being the 5th day of August A. D. 1957, to Plaintiff's Petition filed in said court, on the 15th day of June A. D. 1957, in this cause, numbered 22,525 on the docket of said court and styled Robert Marcellus Love, Virgil Herbert Love, Louis Jackson Love, James David Love, John William Love, Lillie Love Wallace, a widow, Melva T. Love, Plaintiff's, vs:
Fred Morris, F. A. Cook, Trustee for Petroleum Producers Ass'n, a Corp.; Fred A. Cook, F. M. Grose, Receiver, Lloyd H. Burns and George B. Gay, Receivers for Petroleum Producers Ass'n, a Corp.; O. K. Herndon, John M. Duncan, Grant Jeffers, A. A. Alford, C. C. Toomey, Arthur I. Levine, Power Petroleum Company, a Corp.; H. H. Power, W. S. Weir, Jr., J. C. Everett, J. S. Everett, W. E. Prescott, J. W. Smart, C. A. Mayfield, Trustees for Power Petroleum Trust Estate of Texas, a Corp.; L. I. Lyon, Receiver for Power Petroleum Trust Estate of Texas; Railroad Employees Oil Company, A. Trust Estate; Greer and Company, a Corp.; List Oil and Gas Company, A joint stock association, if living, and if any of the above named persons be dead, and their unknown spouses, devisees, beneficiaries, executors, administrators, guardians, personal representatives and assigns, and the unknown legal representatives, assigns, trustees, successors and stock holders of the said Petroleum Producers Ass'n.; Petroleum Producers Company; Power Petroleum Trust Estate of Texas; Railroad Employees Oil Company; Greer and Company; List Oil and Gas Company, and the unknown owners, claimants, and persons who may claim some right, title and interest in the minerals in the land described in plaintiff's petition, DEFENDANTS.

A brief statement of the nature of this suit is as follows, to-wit: This is a trespass to try title suit, and removing cloud from the mineral title, in and to the South 50 acres of land, being out of the South end of what is known as Tract No. 1, of the Sub-division of the middle 1-3 of the Thomas A. Howell Survey, Patent No. 801, Abstract No. 152, located in Eastland County, Texas, known as W. A. Love Tract, as is more fully shown by Plaintiff's Petition on file in this suit.

If this citation is not served within ninety days after the date of its issuance, it shall be returned unserved. The officer executing this writ shall promptly serve the same according to requirements of law, and the mandates hereof, and make due return as the law directs.

Issued and given under my hand and the seal of said court at Eastland, Texas, this the 20th day of June A. D. 1957.

Attest: ROY L. LANE, Clerk
91st District Court
Eastland County, Texas
By Lavern Key, Deputy.

(SEAL)

Change Made In Mail Schedule

Arrives in Carbon from Eastland 6 a m
Arrives in Carbon from Dublin 8:45 a m

Second trip:
Arrives in Carbon from Eastland 1:20 p m
Arrives in Carbon from Dublin 4:45 p m

C. C. Gilbert, Postmaster

The first postage stamps were issued in 1847.

The explorations of Sir Walter Raleigh in 1584 were responsible for the founding of Virginia.

See Us

For Your Cleaning & Pressing Needs

Export and Courteous Service At All Times

Pool's Dry Cleaners

Eastland, Texas

CITATION BY PUBLICATION
THE STATE OF TEXAS
To any Sheriff or any Constable within the State of Texas — GREETING:

You are hereby commanded to cause to be published once each week for four consecutive weeks, the first publication to be at least twenty-eight days before the return day thereof, in a newspaper printed in Eastland County, Texas, the accompanying citation, of which the herein below following is a true copy.

CITATION BY PUBLICATION
THE STATE OF TEXAS TO: George A. Register, Jr defendant, Gre ting:

YOU ARE HEREBY COMMANDED to appear before the Honorable 91st District Court of Eastland County at the Courthouse thereof, in Eastland, Texas, by filing a written answer at or before 10 o'clock A. M. of the first Monday next after the expiration of forty-two days from the date of the issuance of this citation same being the 5th day of August A. D. 1957, to plaintiff's petition filed in said court on the 14th day of May A. D. 1957, in this cause, numbered 22,506 on the docket of said court and styled Lorene Register, plaintiff, vs. George A. Register, Jr. defendant.

A brief statement of the nature of this suit is as follows, to-wit:

This is a suit for divorce and child custody, as is more fully shown by plaintiff's petition on file in this suit.

If this citation is not served within ninety days after the date of its issuance, it shall be returned unserved.

The officer executing this writ shall promptly serve the same according to requirements of law, and the mandates hereof, and make due return as the law directs.

Issued and given under my hand and the seal of said court at Eastland, Texas, this the 20th day of June A. D. 1957

Attest: Roy L. Lane
Clerk, 91st District Court
Eastland County, Texas
By Lavern Key, Deputy
(SEAL)

The Carbon Messenger Dated Thursday At Carbon Eastland County, Texas

Entered as second class matter at the Post Office at Carbon, Texas as under the act of Congress March 3rd 1879
W. M. Dunn, publl

FCDA Urges 7-Day Emergency Food Supply for All Families

If the United States ever suffers a thermonuclear attack, one of the basic problems for America's millions would be food, and how to get enough of it.

In the so-called good old days the family pantry generally was loaded with food—ready for any emergency.

TODAY, THE FEDERAL Civil Defense Administration recommends that every family keep a minimum of a seven-day supply of food in the home for instant use in an emergency. This has become known as Grandma's Pantry.

To estimate how much food is needed for seven days, multiply the number of persons in the family by the amounts shown in the adjoining list for one person. A two or three weeks supply would be more desirable. Foods listed are merely types recommended, not necessarily those which must be stocked.

The items kept on hand should be those staple groceries that are used in your normal pattern of daily serving. By following this plan rotation is no prob-

lem, as you replace the items used by shopping frequently

enough not to deplete your supply to an appreciable extent.

Suggested Pantry

MILK: One package of powdered, non-fat dry milk, and two 14½ oz. cans of evaporated milk.

FRUITS: One 1 lb. 14 oz. can each of two varieties of canned fruits, and 1 lb. of dried fruits.

JUICES: Three cans of approximately 1 qt. 14 oz. each of fruit or vegetable juice.

VEGETABLES: Six cans (approximately 1 lb. each) of vegetables.

SOUPS: Four 10½ oz. cans.

MEATS AND MEAT SUBSTITUTES: Four cans (approximately 1 lb. each) of your favorite items. Include cheese or peanut butter if desired.

CEREALS: Seven individual-serve packages of ready-to-eat variety.

BREAD: The canned varieties.

CRACKERS & COOKIES: One box.

BEVERAGES: One small jar of instant coffee, one of instant tea, or a 1 lb. package of instant cocoa, whichever your family prefers.

SOFT DRINKS: Twelve bottles.

SUPPLEMENTARY ITEMS: Sugar, salt, seasonings, candy (types that store well), chewing gum, and cigarettes and tobacco.

CAUTION: Store these items like Grandma did—in a dry, cool basement or storeroom within a temperature range of 35 to 50 degrees for best results. Check your "pantry" preferably weekly but at least monthly and rotate items regularly. Use within six months. Bottled water should be changed every six weeks.

IF YOUR CHILDREN are young, decrease the amount by one-fourth. If the children are infants, canned baby foods should be substituted for some of the other canned foods. And don't forget—be sure to plan for old people or invalids.

Another word of caution: check your "pantry" at least monthly, and rotate items regularly. Bottled water, for instance, should be changed every six weeks.

Essential items for your stockroom should include two gallons of water in jugs or bottles for each person, and three gallons for each child under three years old. You should also maintain a supply of salt and sugar, matches, fuel, cooking utensils, a can opener, and tableware.

You would also do well to have in your storage room a portable radio, flashlight, candles and holders, first-aid kit, blankets, pall and garbage container.

On the lighter side, you might add a supply of games and toys for the children.

Methodist Church

S. Ross Grace, pastor

Sunday School 10:00 a. m
Morning Worship 11:00 a. m
Youth meeting 6:30
Evening Service 7:30 p. m.
W. S. C. S. 2:30 p. m. or

Church of Christ

Bible Study 10:00 a. m
Preaching 11:00 a. m
Lord's Supper 11:40 a. m
Preaching 7:30 p. m.
Wed. Bible Class 7:00 p. m.
You are invited to be with us at any time

Mich H. L. Embry, Minister.

Dr. C. M. Cleveland

OPHTHALMIST
First Door to Postoffice
Cisco, Texas

Be Sure To Get Our Prices On Admiral Freezers

Serviceable And Dependable

Several sizes to choose from

Come in and see these new

Freezers and Refrigerators.

And Get Our Low Prices

Cisco Locker Plant

Locker Rental & Meat Processing

Cisco Texas

5th Anniversary Clearance

Friday Saturday Monday July 26 27 & 29

All Summer Merchandise Must Go

At A Great Saving To You On Our Store Wide Sale

FROSSARD'S

Department Store
Gorman Texas

WE'VE GOT 'EM!

TIRE BARGAINS



ALL MAKES --- ALL SIZES

YOUR SEIBERLING TIRE DEALER

Bring your **TIRE TROUBLES** to us

A short drive to Eastland can save you money!

Always a good stock of New and Used Tires

on hand plus a shop that can repair any size at a

very Reasonable Cost.

Jim Horton Tire Service

East Main St.

Eastland Texas

"Old Bedford"

Bedspreads

Super Double, Reproduction of American hand Weave

Pink Blue Green White Brown

Only 9.95

Now is the time to save on Bedroom Furniture

52 inch long Dresser Base, Plate Glass Tilting Mirror

Natural Color Sea Foam Mahogany A real Bargain

125.50

Modern Living Calls for Modern Furniture

Let Us Help with Your Furniture Problems

We are now Dealer For The New Maytag Washers

See our Appliance Department for Air Conditioners

Hotpoint Refrigerators and many other home needs

Maytag Washers, Power Lawn Mowers

Higginbotham

Gorman, Texas

Admiral Freezers

Many people are enjoying the extra goodness of eating from an Admiral home freezer without extra cost. The savings they made by eating the frozen food way makes the monthly payments on their Admiral.

See us for details on the frozen food plan on economical eating. We stock frozen goods and offer all kinds of meat for sale. Processing foods for home freezers is one of our specialties. See us today.

Cisco Looker Plant

For Your Tractor

A complete stock of front and rear tires at lowest prices plus over 100 used tires

Jim Horton Tire Service

California to 770 miles long.

First Baptist Church

Rev. Roger Butler, Pastor
Sunday School 10:00 a. m.
J. E. Jackson, Superintendent

Morning worship 11:00 a. m.
Training Union 7:00 p. m.

Evening worship 8:00 p. m.
W. M. U. & Monday 2:30 p. m.

Prayer meeting Wed. 7:00 p. m.

Note: The Brotherhood will be glad to take the elderly people home from church morning and night.

Notice

See me for satisfactory barber work. Your business is appreciated.

Floyd Jay, Gorman, Texas

See our big pile of good used tires. Your choice, \$8.00 each.

Jim Horton Tire Service
East Main St. Eastland

Your

EASTLAND NATIONAL BANK

"On The Square"

Member F. D. I. C.

Eastland, Texas

Ambulance Service

Air Conditioned by Refrigeration

Wylie Funeral Home

Dial Ni 2-2333

Cisco

Body Repair Complete Service

Painting, Glass Installation

wrecks Repaired

Wheel Balancing

Front End Alignment

Expert Mechanic Service

King

Motor Company

Eastland, Texas

Complete Modern Funeral Home

Including New Chapel

Available Day or Night

Higginbotham Funeral Home

Day Phone 11 Night Phone 243

Gorman, Texas

Hamilton Beach Mixer

Use our convenient Lay-Away Plan and buy a Hamilton Beach Mixer—the only mixer guaranteed for five years.

Note these exclusive features: Fowl control—One hand portability—One-piece Feeder—Mix timer and Mix Guide

Sno-Breeze Royal De Luxe Evaporative Air Cooler

"Sno-Breeze" Coolers have the Palmer Warranty guarantee. Check with us to see if your cooler is sufficient for the space to be cooled

See Us Before You Buy

Todd's Variety Store
Gorman Texas

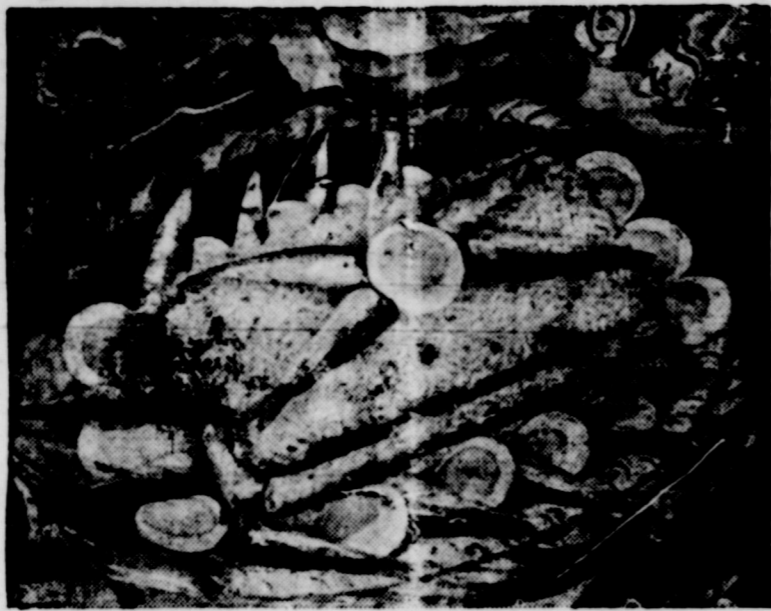

Mary McMeekin's Savory Rice and Sardine Loaf Combines Deep Sea Goodness and Satisfying Rice

MARVELOUS flavor, delightful appearance, and very few ingredients to assemble make this rice loaf the perfect main dish. The garnish of egg slices and delicate sardine dress it to hold the spotlight until eaters experience the enticing taste treats of this especially good main dish. The cheese sauce lifts this inexpensive, "prize in eating" to an all time high for flavorful eating.

INGREDIENTS:
3 cups cooked rice
1/4 cup milk
1/4 cup grated American cheese
1 3/4 ounce cans sardines, packed in mustard sauce
3 hard cooked eggs, sliced (for garnish)

INGREDIENTS FOR CHEESE SAUCE:

4 tablespoons butter or margarine
4 tablespoons flour
1 teaspoon salt
1/4 teaspoon pepper
3 cups milk
1/4 cup grated cheese

PREPARING THE FLUFFY WHITE RICE:

To make 3 liberal cups of fluffy rice; put 1 cup uncooked rice, 2 cups of cold water and 1 teaspoon of salt in a two-quart saucepan and cover with a tight-fitting lid. Bring to a vigorous boil and then turn the heat as low as possible—leave over this low heat for 14 minutes. Turn off the heat. This cooking time results in firm grains of cooked rice. For extra tender grains, allow the rice to steam—with the heat off—for an additional 5 minutes before removing the lid. Never remove lid nor stir rice while it is cooking. After rice is cooked, remove lid, lift gently with fork to allow rice to steam dry to the desired consistency.

It is then ready—perfectly cooked—with all the grains separate and fluffy. This method allows all the water to be absorbed and the full nutritional value of the rice to be retained.

METHOD: Thoroughly grease a 9 1/2" x 5 1/2" x 3 1/2" oven-proof loaf pan with a thick coating of melted butter or margarine. Mix the rice, milk and cheese. Place 1/2 of this rice mixture in the bottom of the pan and firmly press with a spoon. Lay 1/2 of the sardines on top of the rice layer. Add 1/2 of the rice mixture. Top with the second 1/2 of the sardines. Press the last of the rice over the sardines. Reserve the last 1/2 of the sardines to garnish the loaf.

Place the loaf pan in a 350° F. oven and bake 20 minutes. To unmold, run a knife around the edge of the pan to loosen the loaf. Place a platter over the pan. Invert the platter and pan together. Gently lift loaf pan up from the platter.

Serve with the cheese sauce which may be placed in an individual serving dish or may be served over the loaf. Garnish by arranging egg slices and the last 1/2 of the sardines over the top of the loaf and on the platter around the loaf. This recipe makes 7 servings.

METHOD FOR MAKING CHEESE SAUCE:

Over a low heat, melt butter, stir in flour and blend thoroughly. Allow to cook 4 or 5 minutes, stirring constantly to prevent browning. Add salt and pepper. Gradually add milk. Continue stirring and cook until mixture thickens. Add cheese and continue stirring until cheese has melted.

Two Club Boys Are Nominated To Receive Registered Calves

meeting were Ben McKinnis, the secretary, H. L. Geye, vocational agricultural teacher at Rising Star and Curtis Boase, the assistant county agent.

The boys receiving the heifers have been very active 4-H Club members in their clubs and at home with their projects. Wannie has been a member of the dairy judging team that won first place at the district judging contest this year, has showed an animal in Eastland County Livestock Show and is now president of the Nimrod 4-H Club.

Gene has done a very good in the Kincaid Turkey Program and is an active member of the Gorman 4-H Club. He won two ribbons at the Dallas Fair last year on some of the turkeys and plans to do the same this year.

Two 4-H Club boys of Eastland County were selected to receive registered Jersey heifers sponsored by the County Youth Gene Snider, Gorman, and Wannie Kanady, Scranton, as announced by Curtis Boase, assistant county agent. This was decided at a meeting held in the Texas Electric Conference Room

Revised Farmer's Gas Tax Refund Guide Available

A. E. Fogle, Administrative Officer of the Abilene Internal Revenue office, announced today that a revised Farmer's Gas Tax Refund guide booklet is now available to assist farmers in submitting Federal gas tax refund claims for the year ending June 30, 1957.

The Publication, No. 308, together with claim Form 2240 and instructions for submission of claims are available on request at the Abilene, Texas Internal Revenue office. Forms and instructions also may be obtained at county agricultural agents' offices.

Claims should be filed on Form 2240 on or after July 1, but no later than September 30, 1957.

Last year a million and a quarter farmers filed claims for refund of the Federal tax on gasoline used for farming purposes, and refunds averaged \$20.

It is estimated that the number of claims for refund filed this year will be close to 2,500,000, and the total refund is expected to increase correspondingly. These expected increases are due to an increase in the Federal gas tax rate from two to three cents a gallon plus the fact that an entire year will be covered by these claims whereas only taxes paid on gas used during the first six months of 1956 were subject to the claims filed last year.

The Farmer's Tax Refund guide explains in plain language the rules and procedures to be followed in filing a claim for refund of the Federal gasoline tax. It also explains conditions under which the farmers may purchase diesel fuel and other special motor fuels, to be used for farm purposes, without payment of the Federal tax thereon.

For Sale

Windmill in good condition
Pete Tindall, Eastland Ph 698.

**Just Unloaded
Carload Of New
Seiberling Rejects
Come Early and get
Your Pick**

Sizes 6.00x 16 10.80
Sizes 6.70x15 13.48
including tax

We have sizes to fit every car or truck.

Jin. Horton Tire Service
East Main Eastland

Red Feather



Girl Scouts all across the country salute the bigger Red Feather—symbol of the large scope of Community Chest activities made larger by the cooperation of all good citizens.

Cyanide was invented by Nikodem Caro and Adolf Frank in 1905.

In 1232 A. D. Genghis Khan's son, Ogdai, used rockets as a "secret weapon" in an attack on the Tartar city of Kaifeng.

Three hundred constitutes a perfect score in bowling.

Used Cars

**We Invite You See Us For A
Good Used Car**

**We don't want to see you, You need a Car
We Need Your Business**

**Muirhead Motor Company
Buick & Pontiac Dealer Eastland**



Farming on the contour and stubble mulching helps to hold water where it falls

First National Bank
Member F. D. I. C.

Gorman

For Your Furniture Needs

Fine furniture, Floor coverings, G. E. appliances. Free delivery and convenient terms. Good Trade-ins, too!

Coats Furniture and Carpet Ltd.

EASTLAND, TEXAS