



# Santa Anna News

One Section — 8 Pages

"He Profits Most Who Serves Best"

Single Copy — 5c

VOLUME LXXIX

SANTA ANNA, COLEMAN COUNTY, TEXAS, NOVEMBER 18, 1965

NUMBER 46

We suffered through a pretty rough time last Sunday at the hands of some law officials in Coleman for a minor traffic offense, which we were given to understand by a deputy was a result of the editorial that was published in this paper last week. This is a poor way to try to influence the press, since most weekly newspapermen have much in common with the mule—strong back, weak mind, and stubbornness—but the circumstances lead us to believe that this is what happened.

If so, we are not the first newsman to be persecuted for trying to do his job, nor will we be the last. We know that any time we speak out on a problem with a controversial nature, we are risking retaliation of some sort or another, usually in the form of the advertiser who refuses to support a paper that does not think exactly as he does, failing to see that he has to limit freedom of the press by his attitude and actions. We have always said what we think needs to be said, although in many instances it has been with considerable concern about the repercussions. This is our job. As we have often said in this paper, we don't pretend to think that we are always right, or that our answers are always the right answers—but if we start some thought about the problems, we have served our purpose.

We have to admit that we provided the perfect opening for what happened Sunday. We have been devoting so much of time to this paper that we neglected to take care of certain personal responsibilities, but we feel the way in which the incident was handled leaves much to be desired. The press and public officials can either cooperate, or they can feud. We have witnessed some of the problems that have arisen in other communities when such feuds get started, and they are mutually damaging. The press can be one of the most important partners of the public official in doing his job, and the officeholder can be of great assistance to the newspaper in the paper's effort to bring the important news to its readers. We have enjoyed such a relationship with most of the elected officials hereabouts, and we hope that this continues, but we reserve the right to say whatever we feel needs to be said, whether right or wrong.

We encourage debate on any position taken in this paper, and are happy to print any views that may be submitted to us, particularly if they disagree with us, since we want our readers to get every side of a question. And if anyone feels that we have printed anything untrue or unfair, there are laws through which that person can seek redress. We not only suggest, but we urge anyone who thinks we have published anything untrue or unfair about them to file libel action against us and let the courts decide. This is the proper way. We are positive that we have never libelled anyone, but if we had, we would be the first to want the situation corrected.

Now we will probably be sued by some other newsman who didn't like our comparing him to a donkey earlier in this tirade. We will just have to tell him, too, that we just have to call 'em like we see 'em, and that we will continue to do so.

But the next time we comment about affairs in some other County town, it is going to be Whon. Fewer people to get mad at you down there.

Week before last, in this column, we tried to carry an item about a typographical error from the paper at Rising Star, but we had so many typos in the item that it came out pretty incomprehensible. In case you are wondering, the item told about an advance report in the paper concerning a minister's sermon, which was to have been on "The Secret of Power," but due to the gremlins that infest newspaper shops (called type lice, by the way), the sermon topic was printed as "The Secret of Poker." The minister reported an alltime high in attendance.

Really wasn't all that funny, was it? We have poor planning around our office. When we make an error in the paper, it is just confusing, rather than being something funny we could use in this column.

Announcement has been made of new newspaper inks, called Pure-Aroma inks, that contain a scent as well as color. Thus, if you are running a large ad for new cars, you use the "new car scent" ink (no kidding).

We can't see anything so new about this. People have been telling us that our newspaper smells for a long time.

## BIG DOINGS SET IN SANTA ANNA THIS WEEKEND

### Santa Anna Schools Receive \$23,480.05 For New Educational Programs Here

The Santa Anna Independent School District has been okayed to receive \$22,423.85 under Title 1, and \$1,057.20 under Title 2 of the Federal government's Elementary and Secondary Education Act of 1965.

The Title 1 portion of the program is established to provide funds to add special and remedial teachers to assist students who need additional work in one subject or another. In Santa Anna, the funds will provide for three additional teachers, and four teachers aides.

One of the new teachers will work with the first four grades, one with the fifth through the eighth grades, and one in high school. The four teachers aides will assist teachers by doing the detail work, leaving the teachers free to teach.

Of the total grant under the Title 1 program, approximately \$4,000 will be used for supplies and equipment, about \$15,000 for salaries, and the remainder for incidental expenses.

Superintendent of Schools Cullen Perry says that a preliminary survey indicates that there are 112 students in the local school system needing remedial work in one or more subjects.

The Title 2 grant is for the purpose of financing additions to the school libraries, and for purchasing additional textbooks and other printed teaching material.

Under provisions of the Elementary and Secondary Education Act of 1965, the funds

from the Federal government may not be used to finance existing programs, but must be used to provide additional educational opportunities not now available in the school system.

Perry said the program will get underway here as soon as the required personnel are hired. Licensed teachers will be required to fill the three remedial teaching posts. The teacher aides will be required to be high school graduates. Perry said it would be preferable if they could type. Preference will be given to persons who may have some college credits in education, if any of the applicants possess such college experience. Perry said that anyone interested in applying for the remedial teacher or the teacher aide positions should contact him. Applications for both types of position are being solicited, he said. The remedial teaching positions will pay state scale for teachers, and the teacher aide positions will pay ten dollars per day.

### TAKES PRECEDENCE

### Verdict In Bond Vote Appeal Due This Week Or Next

Hearing on the appeal of the suit contesting the results of the recent water and sewer bond election was held in the 11th District Court of Civil Appeals, in Eastland, on Friday, November 12.

The oral arguments presented by attorneys for the city and for the group of citizens who are appealing the decision in 35th District Court upholding the validity of the election, were based on the briefs filed by both sides in the case.

State law requires that election contest cases take precedence over most others. The clerk of the 11th District Court of Civil Appeals said that it was expected that the decision would be returned this coming Friday, November 19, or the following Friday. All decisions of the appeal court are announced on Friday.

### Chili Supper, Turkey Shoot, Talent Show Set

The upcoming weekend, Saturday and Sunday, November 20 and 21, will have a full slate of activities for anyone in the Santa Anna area.

Starting things off, on Saturday, will be the second annual chili supper, sponsored by the Santa Anna Volunteer Fire Department, to raise funds for their yearly Christmas basket program.

The firemen will start serving at 8:00 a.m., and in case anyone is not in the mood for chili at 8:00 in the morning, they can have coffee and doughnuts. Chili will be served all day, until 6:00 p.m., and all the chili you can eat will cost one dollar.

Saturday is the day marking the official opening of the Christmas season in Santa Anna. The first drawings for prizes will be held on this day, and will continue on each Saturday throughout the Yule season. Prizes this year will be varying amounts of script, good as gold for purchases in any of the participating businesses (for a list of the Santa Anna firms taking part, see the advertisement in this issue of the paper).

The drawing will be held on Wallis Avenue, in front of the Santa Anna Lions Club building, where the firemen's chili supper will be going on.

The drawings will be held using tickets received by shoppers from participating merchants and deposited in the boxes provided for that purpose in each of the stores.

Another area event set for Saturday is the annual community Thanksgiving get together at Shield, beginning at 7:00 p.m., in the Community Center. After the meal, 42 games will be in progress. Everyone is invited to this community celebration, and everyone attending is asked to bring some food, dominos, and/or card tables.

### Jaycees Set Major Meeting Thursday

The Santa Anna Junior Chamber of Commerce will hold an important meeting Thursday, November 18, in the Santa Anna Lions Club Building, beginning at 8:00 p.m., according to Max Eubank, local Jaycee president.

Purpose of the meeting will be to work on final details of the Jaycee Turkey Shoot, scheduled for Sunday, November 20.

Eubank asked that all Santa Anna Jaycees make special effort to attend this meeting.

Attend church regularly.

Anna area residents who want to get a turkey at a minimum cost for Thanksgiving, will want to participate in the Santa Anna Junior Chamber of Commerce Turkey Shoot. Several fine, fat turkeys, just right for Thanksgiving, will be awarded to a number of lucky people. Local sharpshooters will have a chance to test their shooting eyes in a number of types of competition.

There will be trap shooting for shotguns of all sizes, up to 12 gauge. There will be target shooting divisions for 22 caliber rifles, large caliber rifles with telescopic sights, large bore rifles with regular iron sights, .22 caliber pistols, and large caliber pistols.

Shooting is scheduled to start at the site in the gap between the two halves of Santa Anna Mountain, on the Norman Pautsky property, at 1:30 p.m.

There will be concessions on hand. Even persons who do not plan to shoot are invited to come out and watch.

Entry fee in the competition is one dollar for each division entered. Funds from the Turkey Shoot will go to the Jaycees' continuing program of civic improvement. Current project is to construct a permanent curbing on the track at Santa Anna High School, to make the local school eligible for district track meets and other sanctioned competition.

Saturday evening, beginning at 7:30 p.m., the Santa Anna Lions Club will present a talent show, with Fred Gray as master of ceremonies. Among the performers already lined up, according to director Gail Allen, is Jimmy Benton, piano solo; a girls duet from Brooksmith; Albrus Hayes, a magician from Fort Worth; a duet composed of Beth Trick and Leanna Pollock; a vocal solo by Jimmy Eubank; a twirling routine featuring Marguarite Horner, Sonja Neff, and Sherry Thompson; a combo headed by Calvin Bailey, called the Cabritos; a vocal duet by Darlene and Eddie Jones; a tap dance routine by Jay Lynn Moseley; and a 30 member tumbling act from Southern Union College, at Keene.

More talent can be use din the program, and anyone interested should call Mrs. Allen right away.

Admission to the talent show will be 50 cents for adults, and 25 cents for students.

Following the chili supper, the scene will shift to the Santa Anna High School auditorium, where the Santa Anna Lions Variety Show begins at 7:30 p.m.

### County 4-H Science Meeting Thursday

The new Science in 4-H Project will be discussed on Thursday, November 18, at 7:00 p.m., in the Club Room of the Coleman County State Bank.

This project is closely related to civil defense. It explores, on a small scale, the effects a nuclear attack could have on our plantlife. It is a nontechnical approach to learning about seeds and plant development, also. Interested boys and girls can set up these experiments with very little supervision, according to Doris Froehling, Assistant Coleman County Home Demonstration Agent.

However, during the meeting information will be distributed and discussed with all interested boys and girls. They will plan the work with the seeds. At future meetings, the 4-H'ers will compare observations from their experiments with one another.

All parents and 4-H'ers are should attend, Agent said.



RESERVE GRAND CHAMPION HAMPSHIRE CROSS Lamb at the Texas State Fair, in Dallas recently, was shown by Korky Wise, of Santa Anna, pictured here with the prizewinning lamb. Korky is the one wearing the plaid shirt.

### W. E. Vanderford Dies; Rites Friday

Walter E. Vanderford, longtime resident of Santa Anna, passed away late Wednesday afternoon in Santa Anna Hospital.

All funeral arrangements had not been completed at press time, but the funeral has tentatively been set for 2:00 p.m., Friday, November 19, in the Hosch Funeral Home Chapel, with burial in Santa Anna Cemetery.

Survivors include his wife; four daughters, Mrs. Ruby Pritchard, and Mrs. Warren Aldridge, both of Santa Anna; Mrs. J. O. (Rip) Mayo, of Coleman; and Mrs. Chick Watson, of Irving; one sister; and several grandchildren and great grandchildren.

### Music Appreciation Club Holds Meeting

The Music Appreciation Club of Santa Anna High School met on Monday, November 15, in the High School Band Hall. The group listened to records of several classical selections.

There were 11 members present, in addition to Fred Gray, sponsor. Next meetink will be in December.

Use the News want ads. They get results.

### Band Goes To Marching Contest

The Santa Anna High School Mountaineer Band will go to Brady on Saturday, November 20, to participate in the Inter-scholastic League Marching Contest, to be held in that city.

The regional competition includes schools from as far west as San Angelo, as far north as Granbury and Glen Rose, and as far east and south as Burnet, and Marble Falls. Each band in the contest marches for eight minutes, and are judged by three judges as to how they compare to a standard. The bands do not compete against one another in this contest.

The bus with 52 marching bandmen will leave at 9:00 a.m. Saturday morning. The band will march at 11:00 a.m., and return to Santa Anna after lunch.



HERE COMES THE BAND, and out in front of the Santa Anna High School Band during the 1965-1966 school year are the four young ladies pictured above. Drum major, in front, is Carolyn Rowe, a sophomore, daughter of Mr. and Mrs. Vernon Rowe. Drum majorettes include Marguerite Horner, on the left, daughter of Mrs. Kathrine Horner; Sherry Thompson, in the center, daughter of Mr. and Mrs. Leland Thompson; and Sonja Neff, on the right, daughter of Mr. and Mrs. Buddy Neff. So who needs 76 trombones?

# RANGER PARK INN NEWS

Miss Ruby Harper was a visitor in Ranger Park Inn on Sunday afternoon.

Emzy Brown, of Brownwood, visited Mrs. Nancy Jackson.

Allen Poe, a resident of Ranger Park Inn, is in Santa Anna Hospital.

George Day, of Brownwood, was a visitor at the Inn during the weekend.

Mrs. Merle Baines, Mrs. R. W. Balke, and Mrs. Bryan Smith, of Winters, visited at the Inn.

They met Mr. and Mrs. George Simmons, and Mrs. Lydia Wear-den. The Winters ladies are the Simmons and Mrs. Wear-don.

Mrs. B. F. Mitchell, of Valera, visited her mother, Mrs. Eula Mitchell.

Mrs. Guy Cammack and Mr. and Mrs. Lee Ray Huggins were visitors with their mother, Mrs. Addie Huggins.

Mr. and Mrs. Franklin Brown, of Bangs, were visitors with Mrs.

Lillie Brown.

J. C. Akins visited his mother Mrs. Edna Akins.

Mrs. Clara Kyrder is in Santa Anna Hospital.

Visitors with Mrs. Hattie Futch were Mr. and Mrs. Harold Kinney.

Henry Fox, of Sweetwater, was at Ranger Park Inn on Tuesday and took his father, John, to Brownwood for an eye examination.

Mr. and Mrs. Henry Doss, of Fort Worth, and Mr. and Mrs. Bill Curry, of Paint Rock, were visitors with their parents, Mr. and Mrs. George Simmons.

Mrs. Ben Casey had her son, Casey Herring, and her daughter, Mrs. D. D. Bryan, of Abilene, last week as visitors.

H. A. (Sy) Burden visited his father, Homer Burden.

Mrs. Emmett Stiles visited her mother in law, Mrs. Carrie Stiles, who has returned to the home from the Hospital.

Mrs. Bill Thate, of Santa Anna, visited a number of her friends at the Inn recently.

The Tuesday Singing was held last week, with Jeff Coates as songleader, and Mrs. M. W. Morris at the piano.

Mrs. John Bray, of Santa Anna, visited at the Inn recently.

Mrs. Blanch Grantham, of Santa Anna, visited her sister, Mrs. Ella Stiles, last week.

Mrs. Fred Rudolph and Mrs. Anna Wells, of Coleman, visited Mrs. Dera Dibrell.

Mrs. Buck Malone, aunt of Mrs. Dozzie Furry, and Mrs. Birdie Furry, her sister in law, visited with her.

Sympathy is extended to friends and family of Mrs. Laura Southerland, who passed away Saturday, November 6. Also Mr. W. P. Turner, who passed away last week.

Mrs. Lillie Archer was visited by her daughter, Mrs. Lolo Williams, of Abilene.

Mrs. Mattie Ellis has returned to Ranger Park Inn after several days in the hospital.

Mrs. Corine Stephens, of Bangs, was a visitor with Mrs. Valera Strange.

Mr. and Mrs. R. H. Stainback visited their mother, Mrs. Grace Stainback.

L. C. Jackson had his son and two grandsons visit.

Mrs. Illene Ellis, of Brownwood, visited her father, Claude Hodges.

Mrs. Charles Armstrong and her father, W. S. Brannon, visited Mrs. Brannon.

Mrs. Hallie Leach had C. V. Leach, Jr., of Belle Gardens, California; Lois Zagri, from Maryland; and B. E. Leach, of Forth Worth, as her guests last week.

Mrs. Hardy Parrott and her sister in law, of Abilene, visited Mr. and Mrs. George Simmons.

Mr. and Mrs. Wilbur Turner, from Midland, visited their cousin, Mrs. Mollie Mow.

Mrs. Edgar Straach, Mrs. Raymond Childer, of Coleman, and Mrs. Carl Stovall were also visiting Mrs. Mollie Mow.

ter. Time—Saturday, November 20, beginning at 7:00 p.m. Please bring food for the meal, card tables and dominos.

Larry Moore, of ACC, in Abilene, spent Sunday in the A. D. Eppler home.

Mr. and Mrs. John McClelland, of San Antonio, with her parents, Mr. and Mrs. Bert Fowler, visited in Abilene Sunday afternoon with Mrs. Rhinard Troup and children of Nhowe Mission, South Rhodesia, Africa.

Mr. and Mrs. Douglas Milligan, and Mr. and Mrs. Edgar Shelton spent Wednesday in Abilene with Mr. and Mrs. Floyd Shelton and boys.

Mr. and Mrs. Herman Gilbreath, and Mr. and Mrs. Otis Powers were in Lubbock Saturday and Sunday visiting Glenn Gilbreath, of Texas Tech. They also attended the Texas Tech and Baylor football game.

Our community welcomes a new family, Mr. and Mrs. Don-

ald Williams and son, Gaylon, of Stephenville. They are now living on the Wenton Eppler farm.

Mrs. Jim Watkins, of San Angelo, is spending the week with her daughter and husband, Mr. and Mrs. George Cobb.

Sunday guests with the Rastus McClure family were Rev. David Wigger, his sister, Mary, and a friend, all of Forth Worth.

Mr. and Mrs. Curtis Collins, of Leedy, visited the D. S. Milligans.

**For All Your Printing Needs**



PHONE FI8-3545  
Santa Anna News

# RANGER PARK INN

Accommodations Now Available

- ★ Professional, Sympathetic Care
- ★ Modern, Comfortable Rooms
- ★ Medical Doctors Always Available
- ★ 24-Hour Nursing Care
- ★ Friendly, Cheerful Atmosphere
- ★ State Approved—Vendor Plan
- ★ Complete Recreational Facilities

Visit Ranger Park Inn—Talk With The Friendly Staff - Examine The Guest Facilities

**SUBSCRIBE TO**

**The Abilene Reporter-News**

**BARGAIN RATES**

BY U.S. MAIL

- More local news than any other newspaper . . . faster,
- Latest area sports.
- Complete Stock Market reports.

One Year, Morning & Sunday 7 Days A Week . . . . . **\$14<sup>95</sup>**

One Year, 6 Days A Week Morning Without Sunday **\$12<sup>50</sup>**

Subscribe Today Through Your Local Agent

The Santa Anna News

Your Abilene Reporter-News Agent  
Phone FI8-3545

Mrs. John Bray, of Santa Anna, visited at the Inn recently.

Mrs. Fred Rudolph and Mrs. Anna Wells, of Coleman, visited Mrs. Dera Dibrell.

Mrs. Buck Malone, aunt of Mrs. Dozzie Furry, and Mrs. Birdie Furry, her sister in law, visited with her.

Sympathy is extended to friends and family of Mrs. Laura Southerland, who passed away Saturday, November 6. Also Mr. W. P. Turner, who passed away last week.

Mrs. Lillie Archer was visited by her daughter, Mrs. Lolo Williams, of Abilene.

Mrs. Mattie Ellis has returned to Ranger Park Inn after several days in the hospital.

Mrs. Corine Stephens, of Bangs, was a visitor with Mrs. Valera Strange.

Mr. and Mrs. R. H. Stainback visited their mother, Mrs. Grace Stainback.

L. C. Jackson had his son and two grandsons visit.

Mrs. Illene Ellis, of Brownwood, visited her father, Claude Hodges.

Mrs. Charles Armstrong and her father, W. S. Brannon, visited Mrs. Brannon.

Mrs. Hallie Leach had C. V. Leach, Jr., of Belle Gardens, California; Lois Zagri, from Maryland; and B. E. Leach, of Forth Worth, as her guests last week.

Mrs. Hardy Parrott and her sister in law, of Abilene, visited Mr. and Mrs. George Simmons.

Mr. and Mrs. Wilbur Turner, from Midland, visited their cousin, Mrs. Mollie Mow.

Mrs. Edgar Straach, Mrs. Raymond Childer, of Coleman, and Mrs. Carl Stovall were also visiting Mrs. Mollie Mow.

Sunday afternoon, November 14, at 3:00 p.m., First Baptist Church, of Santa Anna, will conduct a devotional at Ranger Park Inn, with Rev. Ramond Jones, minister of the Church, in charge.

## Shields News

By MRS. E. S. JONES

All former residents of Shield are cordially invited to attend the annual Thanksgiving community supper, followed by games of 42 or 84 and plain visiting. Place—Community Cen-

# THE BIG INCH

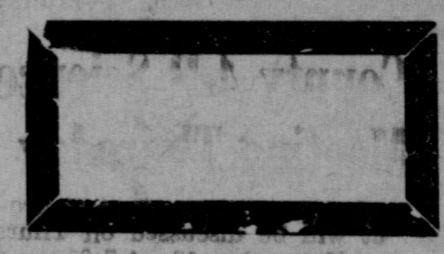

The ruled box above is a one-inch ad. It measures one column wide by one inch deep. It costs advertisers 45 cents.

It looks kind of lonesome by itself.

But look at it this way:

What you get when you buy a one inch ad in The Santa Anna News is not just a single space in the paper, but one inch multiplied by more than 1,000 copies each week. And by more than 4,000 readers each week.

So you are really buying 1,000 inches, which (at 120 column inches per page) would be some eight and one-third pages of printed newsprint.

That is a mighty big chunk of space to cost 45 cents. Just imagine trying to reach all those Santa Anna News readers by postcard. It would amount to more than \$160 just for the postage. But The News does it for just 45 cents.

So you can see that a little one inch ad is a big inch when it is advertising space in The Santa Anna News. And two inches will tell your story twice as well as one, and four will get your message across four times as well, and so on. It is the most effective and economical way possible to let people in this area know that you have wares and services they could use.

Call FI8-3545 and let our advertising representative show you how our big inches of advertising space can be a big salesman for you.

(Check on our classified ads too for another big bargain.)

# The Santa Anna News

# Brown's Grocery SPECIALS

MEMBER INDEPENDENT GROCERS, INC.

Prices Good Through Saturday, November 20

FRESH and LEAN <b>Hamburger</b> 3 lbs. <b>\$1<sup>00</sup></b>	With \$5 Or More—Excluding Cigarettes <b>Sugar—5 lb. bag only</b> <b>39<sup>c</sup></b>
3½ to 4 Pound CHICKEN <b>Hens</b> each <b>99<sup>c</sup></b>	<b>DOTTIE'S Biscuits</b> each <b>7<sup>c</sup></b>
USDA Grade A <b>Fryers</b> lb. <b>29<sup>c</sup></b>	<b>RUSSETT — Bag Potatoes</b> <b>39<sup>c</sup></b>
T-BONE or SIRLOIN <b>Steak</b> lb. <b>79<sup>c</sup></b>	<b>PATIO FROZEN Enchilada Dinner</b> <b>39<sup>c</sup></b>
LEAN and TENDER <b>Short Ribs</b> lb. <b>29<sup>c</sup></b>	<b>EAST TEXAS Yams</b> lb. <b>10<sup>c</sup></b>
SEVEN and CHUCK <b>Roast</b> lb. <b>49<sup>c</sup></b>	<b>SUNSHINE — SUPREME — NABISCO Crackers</b> lb. <b>29<sup>c</sup></b>

We Do Custom Cutting And Wrapping Of Meat For Your Freezer. Check With Us Before You Buy.

# FOOTBALL

## SANTA ANNA

## MOUNTAINEERS



### FINAL STANDINGS

Team	W	L	T	Pct.
Season Standings				
Goldthwaite	9	0	0	1.000
Burnet	5	5	0	.500
Marble Falls	4	5	1	.455
Santa Anna	2	8	0	.200
Early	2	8	0	.200

### District Standings

Goldthwaite	4	0	0	1.000
Burnet	3	1	0	.750
Marble Falls	2	2	0	.500
Santa Anna	1	3	0	.250
Early	0	4	0	.000

### SANTA ANNA HIGH SCHOOL FOOTBALL SCHEDULE

September 3—Santa Anna 14; Baird 6  
 Sept. 10—Cross Plains 20; Santa Anna 0  
 September 17—Clyde 14; Santa Anna 8  
 September 25—Bangs 42; Santa Anna 0  
 October 2—Bronte 18; Santa Anna 0  
 October 8—Dublin 40; Santa Anna 0  
 October 15—Burnet 7; Santa Anna 6  
 October 22—Marble Falls 14; Santa Anna 6  
 October 29—Goldthwaite 56; Santa Anna 14  
 November 5: Open  
 November 12—Santa Anna 12; Early 8

\* District Games

### SANTA ANNA JUNIOR HIGH SCHOOL FOOTBALL SCHEDULE

September 7: Open  
 September 14—Santa Anna 14; Blanket 6  
 September 21—Early 16; Santa Anna 6  
 Sept. 28—Cross Plains 20; Santa Anna 0  
 October 5—Bangs, postponed  
 October 12—Goldthwaite 20; Santa Anna 8  
 October 19—Rising Star 30; Santa Anna 0  
 October 27: Open  
 November 2: Open



**Santa Anna Medical Center**  
 ALL THE WAY, MOUNTAINEERS!

**Taylor Motor Company**  
 DODGE, PLYMOUTH, CHRYSLER, RAMBLER

**Coleman County Electric Cooperative, Inc.**  
 OWNED BY THOSE WE SERVE

**Coleman Butane Company**  
 SERVING THE SANTA ANNA AREA

**West Texas Utilities**  
 REDDY KILOWATT BACKS THE MOUNTAINEERS

**Santa Anna Jaycees**  
 YOUNG MEN FOR A BETTER SANTA ANNA

**Radio Station KSTA**  
 YOUR COLEMAN COUNTY STATION

**The Ladies Shop**  
 BEHIND THE MOUNTAINEERS

**Wylie's Flowers**  
 FOR YOUR GAME CORSAGES

**Candler Feed & Seed**  
 SEED FOR YOUR FALL PLANTING

**Coleman County State Bank**  
 THE FRIENDLY COLEMAN COUNTY BANK

**R. T. Caperton Chevrolet-Cadillac**  
 CHEVROLET & CADILLAC IN COLEMAN COUNTY

**Speck's Barber Shop**  
 BACKING THE MOUNTAINEERS

**Santa Anna Co-op Gin**  
 SUPPORTING THE MOUNTAINEERS

**Smith Humble Service Station**  
 GO TO THE GAME WITH ENCO

**Clark's Auto Parts**  
 108 EAST PECAN COLEMAN

**Tradewinds Restaurant**  
 COLEMAN — OPEN AFTER THE BALL GAME

**Santa Anna National Bank**  
 YOUR FRIENDLY HOMETOWN BANK

**Santa Anna Lions Club**  
 SUPPORT THE MOUNTAINEERS

**Western Auto Associate Store**  
 SPORTS SUPPLIES AT WESTERN AUTO

**Burden Mobil Service Station**  
 ALL THE WAY WITH THE MOUNTAINEERS

**Rio POCO Kennels**  
 HOME OF ALL-ROUND BEAGLES

**Poco, Incorporated**  
 WORKING FOR A BETTER SANTA ANNA

**Coleman Gas Company**  
 SERVING COLEMAN AND SANTA ANNA

**Bob Turner's**  
 GOOD MERCHANDISE — GOOD PRICES

**Santa Anna Cable TV**  
 THERE'S MORE TO SEE ON CABLE TV

**The Santa Anna News**  
 Coleman County's Award Winning Weekly Newspaper

**Santa Anna Quarterback Club**  
 ALL THE WAY WITH THE MOUNTAINEERS

**Coleman County Telephone Co-op, Inc.**  
 OWNED BY THOSE WE SERVE

**Moore Mercantile Company**  
 CLOTHING FOR ALL THE FAMILY

Mr. and Mrs. Cleburn Stanley enjoyed a birthday supper Friday night with their daughter, Mr. and Mrs. Randy Brown and son, in Brownwood. The honored guest was Mrs. Randy Brown.

Gests with Mr. and Mrs. Aaron Buster Wynn and Mr and Mrs. Andrew Smith, of Coleman. Also visiting here Mr. and Mrs. Riley McFarlin, of Shield,

**CLASSIFIED ADVERTISING**

**CLASSIFIED ADVERTISING RATES**  
 First Insertion — Per Word ..... 4c  
 Each Additional Insertion — Per Word ..... 2c  
**MINIMUM CHARGE — 50c PER WEEK**  
**COPY DEADLINE — 10:00 A. M. WEDNESDAYS**

**FOR SALE OR TRADE**

**FOR SALE:** Good used refrigerators, automatic washers, wringer washers, clothes dryers and gas cook stoves. Terms to suit YOU. Geo. D. Rhone Co., Coleman, Texas. 48tfc.

**FOR SALE:** Several used TVs in good condition. Geo. D. Rhone Co., Coleman, Texas. 48tfc.

**FOR SALE:** 231 acres, 141 in cultivation. All conveniences. Nice house.

**For Sale:** 185 acres on highway, about five miles out. Part down, rest in small payment.

**FOR SALE:** Five room house, nice large lot, small down payment and monthly payments. Both extra nice houses. M. L. (Rat) Guthrie 40tfc.

Attend church regularly.

**FOR SALE:** Rare opportunity to buy a nationally famous Rio Poco beagle puppy at pet prices. Fat, frisky, healthy puppies, all from top quality stock. Best dual purpose (field and show) bloodlines in Texas. Purebred, temporary shots, wormed, health guaranteed. From \$25 to \$80. Five litters to choose from. Rio Poco Kennels, FT8-3545.

**FOR SALE:** Repossessed Singer Sewing Machines, new and used. Vacuum cleaners and a typewriter. Repair on all makes of sewing machines. For further information, call FT8-3115. 44c

**BUSINESS OPPORTUNITIES**

**SPARE TIME INCOME**  
 Refilling and collecting money from NEW TYPE high quality coin operated dispensers in this area. No selling. To qualify you must have car, references, \$600

to \$1,900 cash. Seven to 12 hours weekly can net excellent monthly income. More full time. For personal interview write Post Office Box 10673, DALLAS, TEXAS. Include phone number.

**REAL ESTATE**

**HOUSE FOR SALE OR RENT:** Four rooms and bath. 503 Avenue B. Call J. R. Haynes. FT8-3839. 45-47c

**EMPLOYMENT**

**WANTED:** A man for one or two weeks work on farm close in. Phone FT8-3486. 46c

**MISCELLANEOUS**

**IF YOU ARE** thinking about improving your home ask us for free estimates on the following: Insulation to make your home easier to heat and cool; all types of siding including the new plastic, insulated, asbestos and aluminum in lovely colors and quality roofing to top it all. Call 643-4314 Collect. Smith Roofing Company, Brown-Wood. 51tfc.

Attend church regularly.

**WHEN YOU THINK** of grinding, mixing and pelleting, think of Hollingsworth Feed Mill, Coleman, Texas 50tfc.

**ANNOUNCEMENTS**

**LODGE MEETING**  
 Mountain Lodge No. 661 AF&AM will meet on Third Thursday each month at 7:30 p. m. Visitors are welcome. James F. Martin, W.M., D. H. Moore, Sec.

**TIRES ARE ALWAYS A BARGAIN**  
 at  
**RUDOLPH'S**  
 Coleman, Texas

Weah McCulloch, Sec.-Treas.  
 Bettie McCulloch, Mgr.  
**Standard Abstract Co.**  
 City & County Maps For Sale  
 405 Bank Bldg. Coleman

**Scottie Stamps Low Food Prices**

KRAFTS	Salad Dressing	qt.	59c
HEAVY DUTY — 25 FOOT ROLL	Reynolds Wrap		59c
RUSSET — 8 POUND BAG	Potatoes		39c
DEL MONTE	Tuna	2 for	69c
DEL MONTE — 303 CAN	Spinach	2 for	35c
DEL MONTE — 46 OUNCE CAN	Pineapple-Grapefruit Juice		35c
DEL MONTE — 303 CAN	Cut Green BEANS	2 for	55c
DEL MONTE — 303 CAN	English Peas	2 for	53c
KRAFTS — 2 POUND BOX	Cheese Spread		79c
DECKER QUALITY SLICED	Bacon	1 lb	73c
HALF OR WHOLE CURED	Hams		69c
GANDYS — HALF GALLON	Mellorine		29c

Double Scottie Stamps Every Wednesday With Purchase of \$2.50 Or More

**Hosch Grocery**

**SANTA CLAUS SAYS:**  
**SHOP SANTA ANNA .....**

Get Hometown Service, Top Quality, And Rock-Bottom Prices. Plus A Chance To Win Valuable Gift Certificates Every Week. Get Tickets For Drawing From Participating Merchants, Listed on This Page. More Than \$500 In Certificates Will Be Given Away During The Christmas Season, With Drawings Held Each Saturday, Beginning On November 20.

- West Texas Utilities Company
- Sam H. Collier Insurance Agency
- Clover Grill
- McCrary's Premier Station
- Coleman County Telephone Co-Op
- Hosch Brothers
- Stockard Insurance Agency
- Piggly Wiggly
- Rider's Garage
- Santa Anna Cooperative Gin
- Burden Mobil Station
- Tally Sinclair Station
- Smith's Humble Station
- Santa Anna Tile Company
- Santa Anna National Bank
- Horner Premier Station
- Steak House Cafe
- Ladies Shop
- G&E Hardware
- Moore Mercantile
- Linnie's Beauty Salon
- Coleman Gas Company
- Santa Anna Lions Club
- Western Auto Associate Store
- Phillips Drug
- Brown's Grocery
- Harvey's Grocery
- Williams Fruit Stand
- Modern Way Laundry
- The Santa Anna News
- Santa Anna Lumber Company
- Santa Anna Insurance Agency

**Mountaineer Lineman Of The Week**  
 Game Of November 12, 1965  
 This Recognition of Outstanding Mountaineer Players Sponsored by  
**Santa Anna Insurance Agency**



**TED FORD**

**PRESCRIPTIONS Owl Drug Store**  
 "Where Friends Meet"  
 Telephone 625-4514  
 312 Commercial Ave. Coleman

**TURKEY SHOOT**

**Sunday, November 21**

**Shooting Begins At 1:30 p.m.**

**Look For The Signs In The Gap Of Santa Anna Mountain (Farm Road 1176)**

**Fine, Fat Turkeys To Winners In Each Division:**



- SHOTGUNS (All Gauges)
- RIFLES (.22 Caliber)
- RIFLES (Large Calibers)
- PISTOLS (.22 Caliber)
- PISTOLS (Large Calibers)



**ENTRY IN SHOOTING COMPETITION INCLUDES ELIGIBILITY FOR TURKEY TO BE GIVEN AWAY**

Sponsored By

**Santa Anna Junior Chamber Of Commerce**

## Rockwood News

By MRS. JOHN C. HUNTER

The R. E. Johnson family invite friends to an open house at the Community Center, Saturday, December 25, from 2:00 to 4:00 p.m., following a family Christmas dinner.

Sunday dinner guests with

Mrs. Bob Steward were Mr. and Mrs. Frank Lankford, of San Angelo; Mrs. Claud Box; and Mr. and Mrs. Ray Caldwell. Afternoon callers were Rev. and Mrs. Donnie Melton.

Mrs. Jake McCreary, Leslie and Sharon, of Santa Anna, spent Saturday with Mrs. Kate McIlvain. Mr. McCreary was hunting.

David Cooper, a student in Durango, Colorado, spent several

days with homefolks.

James Hodges, of Abilene, was with his parents, Mr. and Mrs. J. P. Hodges, for the weekend.

## Trickham News

By Mrs. J. E. York  
Telephone DU2-3336

Mr. and Mrs. Wayne Whitley, of Big Lake, visited his parents, Mr. and Mrs. Marvin Whitley on Monday. Mr. and Mrs. Whitley visited the Julian Whitley family, in Abilene, Sunday afternoon.

Martha Watson, of Coleman, and Mrs. O. J. Martin spent the weekend with Mrs. Jack Dockery.

Jack, John, and Tinker Dockery, and Mr. Martin were hunting down in the deer country during the weekend.

Mr. and Mrs. Carl Harris, of the Mt. View community, were Saturday night visitors with Mr. and Mrs. O. R. Boenicke. Mr. and Mrs. Bryan Elder, of Midland, and Rankin Melver and Sherrie were Sunday dinner guests of Mr. and Mrs. Boenicke.

Mrs. Jack Gartner, of Brady, visited Sunday afternoon with

Mrs. Bill Vaughn.

Mr. and Mrs. Wylie McClatchy were Sunday night visitors of Mr. and Mrs. Bond Featherston.

Mr. and Mrs. Walter Stacy spent Sunday in Abilene visiting Mr. and Mrs. O. T. Stacy and Janie.

Mr. and Mrs. Tommy McIl-

vain, of Houston, and Stanley James, of Ranger Junior College, in Ranger, spent Saturday night with their parents, Mr. and Mrs. Eugene James.

J. H. Martin made a business trip to New York the past week and happened to be there during the blackout.

## J. E. STEVENS COMPANY

TRUE VALUE  
Hardware Store

AS ADVERTISED IN  
**LOOK**

Santa's  
Specials



15.55

### WONDER COLT

For little broncobusters 1 to 7. Hard molded plastic with the appearance of soft "fun-to-touch" vinyl. Fully extended legs. Sculptured hand-tooled look Western saddle and bridle. Fun.



### BARBIE & SKIPPER ELECTRIC DRAWING SET

An easy way to draw and design Barbie & Skipper clothes, bring them to life in full color! 40-pc. kit includes electric drawing desk, lamp. G.I. Joe Electric Drawing Set.



4.44

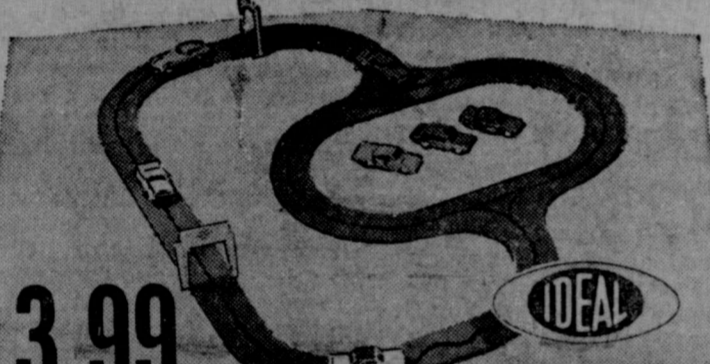

3.99

### MOTORIFIC TORTURE TRACK

Sturdy plastic set includes self-setting switch, steering test, shock absorber test, motorific body, chassis & motor, 18 track sections, 3 chassis conversion pins. Instructions.



8.99

**SKILCRAFT CHEMISTRY LAB**  
More than 540 experiments! 18 chemicals in unbreakable bottles. Precision scale assortment of lab equipment. Metal cabinet. Ages 10 up.

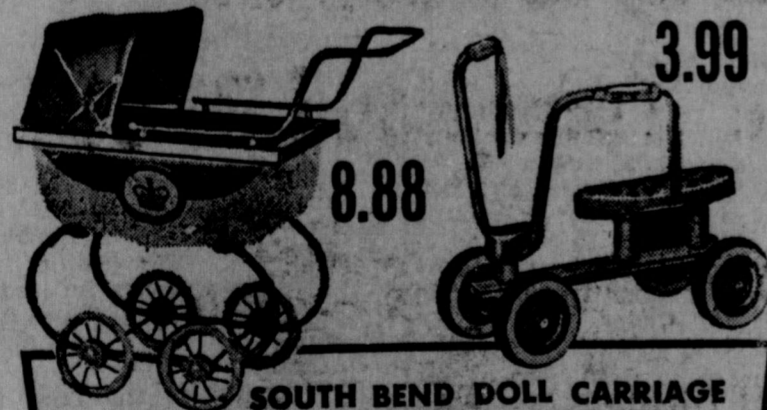

8.88

3.99

### SOUTH BEND DOLL CARRIAGE

Ideal size for little "mother" and her "baby." 24" long, handle height 28", white and gold. For ages 4 to 8.

### PLAYSKOOL TYKE BIKE

Young walkers 1 to 3 can take a trip anywhere indoors or out on this attractive Tyke Bike. Sanded banana seat.

We Invite You To Use Our Layaway Plan. A Small Amount Down Will Hold Your Selection In Layaway Until Christmas



**J. E. Stevens Co.**

Gold Bond Stamps Given And Redeemed

Terms To Fit The Individual Budget

BUY NOW AND SAVE  
For Holiday Giving — Two Big Days  
All Coats Reduced 20% To 40%

## Ladies Shop

Santa Anna

## Mountaineer

Back Of The Week

Game of  
November 12, 1965  
This Recognition of Outstanding  
Mountaineer Players Sponsored  
by

Santa Anna Tile Co.



JAMES GILBREATH

## Santa Anna Lions Club

### VARIETY SHOW

★ Talent From All Over (And Under) Texas

Saturday, November 20 7:30 P.M.

Santa Anna High School Auditorium

Adult: 50c Students: 25c

Tickets Available At The Door

Have Fun--And Help The Lions Help Others

# SPECIALS

MEDIUM WHITE

Eggs 3 doz. \$100

Fresh Green ONIONS bunch 5c

Fresh Green Cabbage lb. 3c

DECKER QUALITY

Bacon lb. 69c

AUSTEX — 303 CAN

Chili 49c

SUPREME or NABISCO

Crackers 33c

HONEYCUP

Mellorine 3 for \$100

MORTON

Cream Pies 3 for \$100

Yams lb. 9c

FIVE POUND BAG

Oranges or Grapefruit 39c

DEL MONTE — English Peas, Green Beans, Corn, Fruit Cocktail 4 for \$1.00

WHITE — 32 OUNCE

Karo Syrup 65c

Salt 2 boxes 19c

## Home Made Chili And Sausage

We give Key Stamps. DOUBLE Stamps on Wednesday with Purchase of \$3.00 or More.

# Williams Food Store

MEMBER INDEPENDENT GROCERS, INC.



# off

with his head! CRIED ALICE'S QUEEN.

The King, the Queen and the executioner were present. Alice and the prisoners, too, of course, but these were all. No jury, no public, no publicity.

No newspaper reporters.

In Alice's Wonderland even applause was "immediately suppressed by the officers of the court."

Not so in America.

In all criminal prosecutions the accused shall enjoy the right of a public trial, says Article the Sixth of the Bill of Rights of the Constitution of the United States.

So people may know, newspapers must report these trials.

This is not freedom of the press. This is responsibility of the press.

Newspapers have no extraordinary rights.

People do.

Men have the right to a public trial and the right to know what happens in courtrooms. These are rights written into the Constitution and affirmed by the Supreme Court in 1829 when Mr. Justice Bagley wrote: "It is one of the essential qualities of a court of justice that its proceedings should be public."

If people are to know the truth the newspaper must report the news.

TEXAS PRESS ASSOCIATION

1716 SAN ANTONIO STREET GREENWOOD 7-6755  
AUSTIN, TEXAS 78701

# THE SANTA ANNA NEWS



# SPORTS

## Mountaineers Climb Out Of Cellar With 14-8 Upset Over Early Friday

If the Santa Anna Mountaineer football team could have played their first and last games of the season, and forgotten about the eight games in between, they would have had a heck of a good season. The local footballers took their final contest, in a mild upset (the Abilene daily newspaper had them two point underdogs), over the Early Longhorns, in Early Friday night, by a score of 14 to 7.

As it was, even counting the eight intervening games, the Mountaineers could be said to have had a successful season, coming back from a winless season last year to end up with a percentage of .200 for the 1965 go-round.

In several games this year, the Mountaineers have led in all the important statistics except the most important—the final score. This pattern was reversed in the Early game, with the Longhorns taking first down, total offense, and passing honors. However, the Mountaineers ended up with the most points on the scoreboard, and that is what wins the cigar—and in this case allowed the Santa Annans to escape the district cellar.

All of the scoring took place in the first half, with the Longhorns striking the first blow. The Mountaineers out-stageded themselves when a surprise quickkick on third down during the first series of downs, went only two yards, giving the Longhorns possession on the Santa Anna 49 yard line. Taking good advantage of this stroke of fortune, the Earlies used 11 plays to march for the score, with Rickey Kemp going in from the five. Kemp ran for the two point

conversion, made that too. Early 8, Santa Anna 0.

Late in the first quarter, the Longhorns had another chance. But generous to the end, the Early quarterback gave the ball back as he tossed a pass that was intercepted by the Mountaineers, on the final play of the 1965 football season.

The Longhorns led in the first down department, 14 to 10, with a large part of that total coming in the third quarter. The Santa Annans held a slight edge in Mountaineers forced their opponents to punt, taking over on the Early 48. It took the Santa Anna footballers only eight plays to reach paydirt, moving on the running of Eugene Davenport and Eddie Jones. Gary Rider went the last 15 yards for the counter. A pass attempt for the two pointer, from quarterback Roy Joe Harvey to Rider, was over the receiver's head in the corner of the endzone. Early 8, Santa Anna 6.

Taking the kickoff, the Longhorns moved to the midfield in four plays, but a penalty set them back to their own 45, and headsup defensive effort on the next play moved them back 10 more yards, to their 35. A punt carried to the Santa Anna 40. Using a combination of Makuta-Rider-Jones-Rider-Jones, the Mountaineers used just five plays to score, with Jones going in from the 27. Rider tried to gallop over with the two bonus points, but he failed to make it. Santa Anna 12, Early 8.

The second half was a defensive battle, with the Longhorns having the best of the statistics in the third quarter but unable to push the ball across. Most excitement in the final half came with seconds remaining in the game, when both teams decided to celebrate Christmas a little early in Early, giving the ball away at every opportunity. The Mountaineers fumbled with the Longhorns recovering. A couple of plays later, Early returned the favor as a Longhorn back was hit hard on a pass and pitchout play, jarring him loose from the ball. The crowd, feeling that the game was wrapped up, began to head for the exits, but the spirit of giving was still alive on the field, and the Mountaineers fumbled on their second play from scrim-

rushing yardage, 210 to 203. Early led in the passing department, gaining 33 yards on six completions in 11 tries. The Mountaineers tried the aerial route twice without a completion. Santa Anna lost the ball twice on fumbles, one time more than their opponents, with all three miscues coming late in the game. The Mountaineers punted four times, averaging 25 yards per boot, including the two yard quickkick early in the contest. Early kicked three times for an average of 30 yards. The Santa Anna squad drew only three penalties, totalling 35 yards, and Early was punished seven times for 65 yards, in a cleanly played game.

With Goldthwaite moulting Marble Falls, as expected, the final picture in District 9A. The Eagles on top with a perfect 4-0 trailed by Burnet in the second slot, with a record of 3-1. Marble Falls in third place with a 2-2 record. Santa Anna fourth with a 1-3 mark, and Early in the cellar (where the preseason experts picked the Mountaineers to end up) with a record of 0-4 for district play.

Goldthwaite will meet the District 10A winner, DeLeon, in Brownwood, Friday night at 7:30. DeLeon is the only team that gave the Eagles a scare this year, with Goldthwaite emerging on the long end of a 14-8 score. The Eagles have been vying with Three Rivers, in South Central Texas, for the top rating in the polls all year, but it will take the last game of the season to determine which is best, if both get that far, since the two teams are in separate halves of the elimination bracket.

## A Team Loses, B Wins At Mozelle

The Santa Anna High School girls basketball team returned the recent visit by the Mozelle hoopsters, as the A team lost, 37-23, and the B team won, 22-17, Tuesday, November 9.

The B team game saw the Santa Annans go ahead by a 7-5 margin in the first quarter, and extend their lead to 12-7 at halftime. The Santa Anna girls pulled farther into the lead during the third period, outscoring their opponents 6 to 3 to take a 18-10 lead. The Santa Anna crew then held off a strong Mozelle rally in the final period to grab the win. Leta Pollock, of Santa Anna, and Wilson, of Mozelle, tied for scoring honors, with 11 each. Sherry Tompson tallied six points for Santa Anna, and Cleta Pollock scored five.

In the varsity tilt, Mozelle jumped off to a 12-4 lead in the first quarter, and led the rest of the way. Jamison, of Mozelle, led the scoring race, with 17, followed by teammate Simon-ton, with 11. High scorer for Santa Anna was Loretta Broadway, with 10, followed by Lois Simmons, with six, Jean Robinson, with four, and Helen Pinston, with three.

## Schedule For 1965-1966 Santa Anna High School Basketball Teams Announced Here

The 1965-1966 basketball schedule for Santa Anna High School boys and girls teams reveals that the boys will play 16 games in addition to three tournaments, while the girls will play 18 contests plus participating in the three tournaments. The girls get an earlier start on the season due to the conflict with football that delays things for their male counterparts. The Santa Anna hoopsters will play in the Jim Ned and DeLeon tournaments, in addition to their own, on December 9, 10, and 11.

Schedule for the season, as released by the athletic department of Santa Anna High School:

**NOVEMBER:** 8—Mozelle, there, girls; 16—Mozelle there, girls; 18—Novice, here girls and boys; 23—Rising Star, there, girls and boys; 30—Blanket, there, girls and boys.

**DECEMBER:** 2-3-4—Jim Ned Tournament; 7—Bangs, here, girls and boys; 9-10-11—Santa Anna Tournament; 14—Brooksmith, here, girls and boys; 21—Novice, there, girls and boys; 30-31—DeLeon Tournament.

**JANUARY:** 1—DeLeon Tournament; 7—Bangs, there, girls and boys; 18—Goldthwaite, there, girls and boys (district game); 21—Burnet, here, girls and boys (district game); 25—Marble Falls, here, girls and boys (district game); 28—Early, there, girls and boys (district game).

**FEBRUARY:** 4—Goldthwaite, here, girls and boys (district game); 8—Burnet, there, girls and boys (district game); 11—

Marble Falls, there, girls and boys (district game); 15—Early, here, girls and boys (district game).

First games begin at 7:00 p.m. except for the November 8 and November 16 games, which start at 6:00 p.m., and the November 23 games, begin at 6:00 p.m.

Use the News want ads. They get results.

**miracle**

Pest Control Termite Control  
Division of Miracle Laboratories, Inc.

2415 Vine St.  
**Termite & Pest Control**  
Ph. 642-9575  
Brownwood, Texas

**Protect Against Disease Loss!**

Authorized Dealer  
**FRANKLIN**

**VACCINES and SUPPLIES for CATTLE, SHEEP HORSES, HOGS and POULTRY**

**Owl Drug Store**  
312 Commercial Ave.  
Coleman, Texas

**TIRES ARE GUARANTEED at RUDOLPH'S**  
Coleman, Texas

**Small Appliance Repair**

Is A Specialty In Our Shop  
And - for skilled, expert repair of Frigidair and Maytag appliances - call 625-2226  
Coleman.

Our Servicemen Are Factory - Trained

**Gray Mercantile Co.**

**GOOD VISION IS VITAL TO YOU**



Periodic eye examinations are the one sure way to protect eyesight for a lifetime of use. And our professional skill assures your satisfaction.

**Dr. E.H. Henning Jr. Optometrist**

117 Commercial Avenue  
Coleman, Texas  
Phone 625-2228

**OFFICE HOURS**  
9:00 A. M. to 5:00 P. M.  
Saturdays - 9 to 12

Hey Mom, how do you spell **Mercurochrome?**



Your Free Spot and Stain Remover Guide-Dial spells it out.... tells you how to remove from fabric:

- Mercurochrome
- Tea and Coffee
- Oil and Grease
- Candy and Syrup
- Scorch
- Beverages
- Fruit and Berries
- Glue and Mucilage
- Mustard
- Ink... Iodine
- Paint and Tar
- Tomato Juice

and Others!

So, See Your **WALTZ THROUGH WASHDAY ELECTRIC WASHER-DRYER DEALER, NOW!**

for your free dial...and see the flameless electric washers and dryers that will keep your clothes spotless—automatically! You Waltz—They Work!

**FREE WIRING, TOO!**

(220-volt) for WTU residential customers who buy an electric dryer or combination from a local dealer.



**WTU** on investor-owned Company



This Young Couple Are About To Purchase Their First New Car. Once They Make A Decision As To The Make, The Rest Will Be Easy. They Have Already Made Arrangements To Finance It By Easy Auto Loan Plan

AT  
YOUR FRIENDLY

**Santa Anna National Bank**  
Member FDIC and Federal Reserve Bank Of Dallas

Rich styling, luxury prevail in  
**1966 Caprice and Chevelle Coupes**



**R. T. Caperton Chevrolet-Cadillac**  
1400 Commercial Ave. - Phone 625-4145 - Coleman, Texas

NOW IS THE  
TIME TO START  
COLD VACCINE  
TABLETS

**IT'S A FACT**  
DRUG TOPICS FEATURE POST 'N TELL



AN OLD-TIME TREATMENT FOR  
PNEUMONIA CALLED FOR COVERING  
THE PATIENT'S CHEST WITH A  
POULTICE OF BOILED ONIONS..

...signs of the past

"THE GOOD OLD DAYS?"  
A physical check-up, made  
while you're well, can keep  
you that way! See your doc-  
tor. See us for medicines.

**Phillips Drug**

WE GIVE S.&H.  
GREEN STAMPS

Santa Anna  
JAYCEES  
MEETING TONIGHT  
LIONS CLUB BUILDING  
Thursday, 8:00 p.m.

**Cole-Anna**

Drive-In Theatre  
Coleman, Texas  
Thursday - Friday - Saturday  
NOVEMBER 18-19-20

★ Edd Byrnes—Chris Noel  
★ The Supremes—Four Seasons  
★ The Righteous Brothers

Beach Ball

DANA ANDREWS  
Town Tamer

SUNDAY-MONDAY-TUESDAY  
NOVEMBER 21-22-23

★ BURT LANCASTER ★  
THE TRAIN

WEDNESDAY  
NOVEMBER 24

LEE MARVIN JANE FONDA  
CAT  
BALLOU

Steve Reeves

Sandoken, The Great

**OAK**

Drive-In Theatre  
Coleman, Texas  
Saturday - Sunday  
NOVEMBER 20-21

Jay NORTH - Martin MILNER

ZEBRA  
In The  
KITCHEN

JOHNNY CRAWFORD  
JAY SILVERHEELS  
INDIAN PAINT

(Awarded Parents Magazine  
Gold Medal Award)



SET YOUR SIGHTS ON THE BEST OF THINGS FOR

**THANKSGIVING**

**Shop PIGGLY WIGGLY**

10 to 14 Pound Average

**TURKEYS**

lb. .39

3 To 4 Pound Average

**CHICKEN HENS** lb. .29

Decker

**PIGNICS** lb. .39

Choice T-Bone

**STEAK** lb. .79

Club

**STEAK** lb. .79

Hot

**BAR-B-Q** lb. .79

4 Ounce Bakers Southern Style Or Angel Flake

**COCONUT** .25

303 Libby's Golden Cream Or Whole Kernel

**CORN** .19

1/2 Pound Shelled New Crop

**PECANS** .49

One Pound

**FRUIT CAKE MIX** .59

2 1/2 Can - Hunts Sliced Or Halves

**PEACHES** .25

300 Dew Drop

**ASPARAGUS** .29

303 Del Monte

**SWEET PEAS** .25

2 1/2 Kimbell

**FRUIT COCKTAIL** .35

1/2 Flat Del Monte Crushed Or Sliced

**PINEAPPLE** .19

One Pound Can Ocean Spray

**Cranberry Sauce** .25

Half Or Whole

**HAMS** lb. .59

Swift Premium Tra-Pack

**BACON** lb. .69

Choice Sirloin

**STEAK** lb. .79

Gooch Two Pound Bag

**SAUSAGE** \$1.19

Meads

**BISCUITS** 6 cans .49

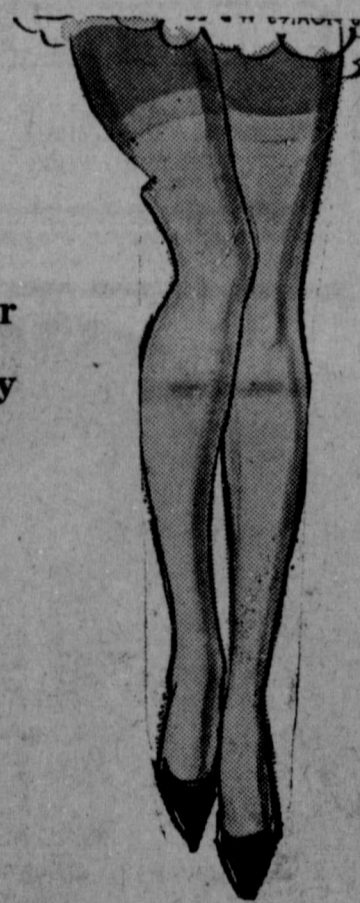

100 Percent  
Seamless  
Nylons

Lovely, Sheer Full  
Fashioned Stockings  
At Super Market  
Prices  
PIGGLY WIGGLY  
SPECIAL

Ask For Your  
Piggly Wiggly  
Hose At The  
Checking  
Counter

Two Pair

.78

With Each  
\$3.00  
Purchase For  
Thanksgiving

2 1/2 Del Monte

**PUMPKIN** .24

16 Ounce Hip-O-Lite

**Marshmallow Cream**

.25

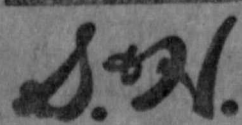

**GREEN STAMPS AT PIGGLY WIGGLY**