

# Santa Anna News

One Section — 8 Pages

"He Profits Most Who Serves Best"

Single Copy — 5c

VOLUME LXXVIII

SANTA ANNA, COLEMAN COUNTY, TEXAS, THURSDAY, NOVEMBER 12, 1964

NUMBER 46

## Point Rows

The soil pipe for the new rest home in south Santa Anna, to be built by Mr. and Mrs. W. K. Bradley and Mrs. Myrtle Brazeal, was delivered this week. With all the new rest homes being built here, we hope at least one will have special rates for weekly newspaper editors.

The young lady eyed her escort with disapproval. "That's the fourth time you've gone back for more punch, Albert," she said coldly, "Doesn't it embarrass you?"

"Why should it?" he replied, "I keep telling them I'm getting it for you."

Curtis Collins stopped in the office this week to pay a classified advertising bill, and he also paid us a compliment about the paper, which we almost like to get as much as money (notice we said almost). Mr. Collins can speak with some authority on the subject of *The Santa Anna News*, since his family has been taking the paper since 1891.

Mark your calendar: December 21 is National Check Your Flashlight Battery Day.

We propose a National Stamp Out National Days Day.

Headline of the Week: In an Abilene Reporter-News last week: "Goldwater Warns GOP Not To Go Off Halfcocked."

The brother in law of Morey Mast, our production supervisor, is a member of the Border Patrol. A short time after going on duty, he was visiting in Nogales, Arizona, which is about as close to Mexico as you can get and still not have the frijole for your national flower. Looking from a window, he spied a suspicious looking bunch of characters running along the fence separating Mexico and Arizona. Sprinting out, and with his family watching from the window, he lay in wait for the apparently fleeing group. As they neared, he leaped out with drawn gun—and confronted the entire cross-country track team of Nogales High School.

Like they say, you can't win 'em all.

The following is from the member's bulletin of the Texas Press Association:

We all claim we are proud to be Americans.

But we turn around and... Fail to take an active interest in the running of our government by not even voting....

Fail to take advantage of the freedom of religion by not going to church....

Fail to use our right of free speech by not voicing our opinions on important issues....

Fail to honor appropriately those who have died throughout the years protecting our claim to freedom....

Fail to teach our children that pride in our flag and country is of vital importance....

Fail to abide by God's law of conduct and almost completely ignore the many laws of man....

Fail to maintain a family unit which is so vital to any way of life....

Fail to participate in many of the projects which make our children grow into better men and women....

Fail to support fully our schools that our future generations can be better educated....

Fail to be tolerant of the other fellow's beliefs, religion, race, or color....

Fail to assume the responsibility of leadership in our churches, communities, state and nation....

Fail to honor our ancestors who have made this country the great nation it is....

Fail utterly to follow through on our own claims that....

We are proud to be Americans.

We have stayed in many of the larger motels in many of the larger cities in this and other states, but we have yet to find one as nicely appointed as our own Satanta Motel, here in Santa Anna. If you have friends or relatives visiting from out of town, send them out to the Satanta Motel. It is an asset to our town.

## Texas Employment Commission Survey Team To Be In Town Starting Monday

A team of interviewers from the Texas Employment Commission will be in Santa Anna on Monday and Wednesday of each

week, beginning Monday, November 16. The team will headquarter in the Santa Anna Lions Club Building, and will be open from 9:00 a.m. to 4:00 p.m.

Purpose of the Santa Anna interviews is twofold. The survey team will be obtaining information about the labor force available in Coleman County for a report on the County that will be published in book form and made available to industries and businesses seeking new locations.

Coleman County will be the fourth county in the state to have such a survey made.

Second purpose of the operation is to provide services of the Texas Employment Commission

Related Editorial On Page 6

to Santa Anna area residents, including job counselling, placement information and aptitude testing.

The interviews will take only 15 minutes and should include all persons 16 years of age and older. J. C. Moore, who is directing the Coleman County survey, emphasized that the team needs to talk with all persons in this age group, regardless of whether they are employed or not, in order that the county survey report be as complete and comprehensive as possible. The report contains information about employed as well as employable persons in the county.

Additional information can be obtained at the headquarters during the open days, or by contacting Santa Anna Chamber of Commerce secretary Ford Barnes.

## Annual Pancake Supper Scheduled By Lions Club

The annual Lions Club Pancake Sale has been set for Friday, December 4, in connection with the Santa Anna Christmas parade.

The Lions will be serving from 11:30 a.m. to 1:30 p.m., and from 3:00 p.m. to 8:00 p.m.

Site of the Pancake Sale will be the Lions Club Building, in downtown Santa Anna.

Tickets are priced at 50 cents each, and are now available from Lions Club members and at the office of The Santa Anna News.

## Santa Anna Guard Unit Wins Top Inspection Rating

By S/SGT Robert R. (Bob) Turner

In recent years, the Texas Adjutant General has directed each town that has a National Guard unit, and armory, to organize a "State Guard Security Unit." The function of this unit is to assume responsibility of the armory, and local policing and security details, if and when the local National Guard unit were mobilized, or called to active duty.

Santa Anna's "State Guard Security Unit" received their annual inspection recently, in connection with the annual inventory of the local National Guard unit. This inspection was conducted by Major Kent C. Hatfield, a representative of the Adjutant General of Texas, with headquarters at Camp Mabry, in Austin.

Members of the Santa Anna "State Guard" unit are: Commander, Eddie Paul Voss; Executive Officer, Glen Copeland; Leland Thompson; Ben Vinson; Jerry Clark; Earl Irick, Sr.; Quinton Daniel; Robert Smith; and Cap Peacock.

Santa Anna's "Security Guard Unit" was awarded a rating of Excellent on this once-a-year inspection, which is considered to be a very outstanding rating. Local National Guard officials express their appreciation for this job well done, by the local "State Guard" unit.

## QB Club To Meet Monday At School

The Santa Anna Quarterback Club will meet in the Santa Anna High School Auditorium, Monday, November 16, at 7:00 p.m.

Highlights of the 1963 Southwest Conference football season will be shown on film.

Coach Rufus Cobern and Quarterback Club proxy Bobby Weathers urge all members to turn out for this meeting, as plans for future Club activities will be discussed.



THIS IS NOT A CHINESE FIRE DRILL, but a rehearsal for the upcoming regional marching contest, Saturday, November 14. The camera caught the Santa Anna Mountaineer band in a moment of confusion, but such matters will be worked out prior to competition. We hope.

## Five Mountaineer Band Members Make All-District Second Band Saturday

Five members of the Santa Anna Mountaineer band made all-district second band during competition Saturday, November 7, in Eastland.

With about 225 bandmen from throughout the district participating, about 80 were chosen for each of the two all-district bands.

Those selected from Santa Anna include Nancy Baugh, clarinet; Buddy Campbell, bass horn; Marty Donham, cornet; Linda Horner, clarinet; and Neta McClure, clarinet.

The two all-district bands participated in a concert Saturday evening.

## FFA MEETS

The Santa Anna FFA Chapter held its regular monthly meeting Thursday, November 5. Two days later, the Chapter held a wiener roast at Ranger Park, with about 30 FFA and FFA members attending, along with several faculty members.

## City Water Rate Increase Scheduled To Pay For Current Main Cleaning

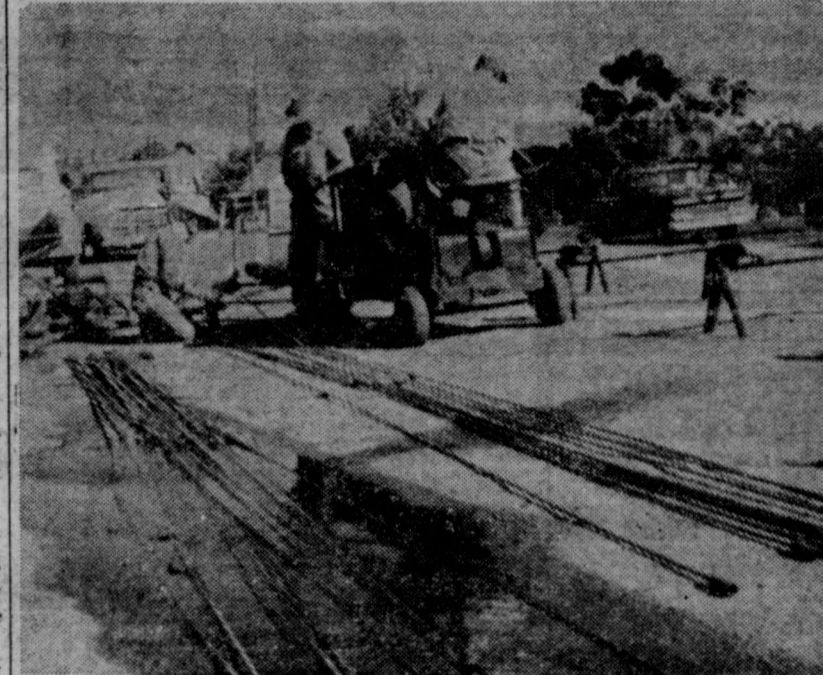

ABOVE: Workmen clean out a water main on South Second Street as part of the program to clean out all City water mains.

BELOW: This is the reason the mains need cleaning. This section of six inch pipe is almost closed by the development of "tubercules" of rust and mineral deposits.



## Farm And Livestock Counts Scheduled For Santa Anna Area Next Week

Plans for taking the 1964 Census of Agriculture in Coleman County were announced today by Jack Miller, newly appointed census crew leader for the county.

The job will be done in three stages, the crew leader said. First will come recruitment and training of enumerators to count all farms in the county. About one enumerator for each 150 farms will be needed.

Shortly after November 19, the Bureau of the Census, an agency of the US Department of Commerce, will start the second stage by mailing agricultural census questionnaires to all rural boxholders in the County. This will give farm and ranch operators, who are required by law to fill out the forms, a period of time to consult their records and fill in answers to the questions.

In the final stage, enumerators will visit each farm in the county to collect the questionnaires. At the time of this visit, the enumerators will help farmers complete answers to any questions the farmers may have had difficulty with. Enumerator visits are scheduled to begin in

this County on November 23. Enumerators will take about three weeks to complete their work, the crew leader estimates.

The Census of Agriculture is taken every five years in the years ending in "4" and "9" to gather up-to-date information on the nation's agricultural resources and production. Such information is vital in making decisions affecting many segments of the Nation's economy. Data gathered include the number and size of farms, acreage and harvest of crops, livestock inventory, information on farm equipment and facilities, farm products sold, and use of fertilizers, insecticides and herbicides.

Rural mail carriers from the Santa Anna Post Office will require 40 to 50 working days to completely clean the Santa Anna system.

The work is being done by Industrial Pipe Cleaning Company, of Dallas. Due to the nature of the operation, it is necessary for the water to be shut off through the main while work is in progress on that section. Residents of the areas affected are notified prior to the turning off of the water. Several hours are required for completing each section.

Mayor Ford Barnes noted that the City Secretary has received several complaints about the rusty color of the water after service is restored. This is a natural reaction to the cleaning, the Mayor said, and in no way affects the quality of the water. It is a temporary condition, he noted, and it not something the City Secretary can remedy.

Members of Mrs. Wanna Lou Lloyd's senior English classes will present scenes from William Shakespeare's tragedy, "MacBeth" in the Santa Anna High School Auditorium, Thursday, November 12, at 7:00 p.m.

Admission will be 25 cents for adults and 15 cents for students.

Prizes for the drawing include a color television set as first prize, a black and white portable TV as second prize, a set of ceramic cookware for third prize, and a service of china as fourth prize.

Survey results will be widely distributed through Texas Crop and Livestock Reporting Service releases, newspapers, farm magazines, radio, and television.



# FOOTBALL

## SANTA ANNA MOUNTIES

vs.

# EARLY LONGHORNS



### SANTA ANNA HIGH SCHOOL FOOTBALL SCHEDULE

September 4: Santa Anna 12, Baird 45  
 September 11: Santa Anna 0, Cross Plains 13  
 September 18: Santa Anna 0, Clyde 27  
 September 26: Santa Anna 0, Bangs 20  
 October 2: Santa Anna 6, Bronte 28  
 October 9: Santa Anna 0, Dublin 50  
 October 16: Santa Anna 0, Burnet 48  
 October 23: Santa Anna 0, Marble Falls 40  
 October 30: Santa Anna 0, Goldthwaite 44  
 November 6: Open  
 November 13: Early, here\*  
 \* District Game

Mountaineer Stadium

Game Time 8:00

**Friday, Nov. 13**  
1964

### SANTA ANNA JUNIOR HIGH SCHOOL FOOTBALL SCHEDULE

September 15: Santa Anna 0, Blanket 18  
 September 22: Santa Anna 0, Early 0  
 Sept. 29: Santa Anna 6, Cross Plains 14  
 October 6: Santa Anna 14, Bangs 6  
 October 13: Santa Anna 6, Goldthwaite 8  
 October 20: Santa Anna 0, Rising Star 30  
 October 27: Open  
 November 3: Open

# SUPPORT THE MOUNTAINEERS

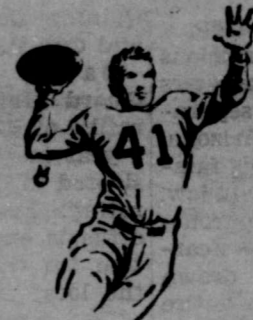

**G&E Hardware & Appliance**  
HARDWARE HEADQUARTERS IN SANTA ANNA

**West Texas Utilities Company**  
SUPPORTING THE FIGHTING MOUNTAINEERS

**Santa Anna Hospital**  
ALL THE WAY, MOUNTAINEERS!

**Western Auto Associate Store**  
SPORTS SUPPLIES AT WESTERN AUTO

**Speck's Barber Shop**  
CLIP 'EM, MOUNTAINEERS

**R. T. Caperton Chevrolet-Cadillac**  
CHEVROLET and CADILLAC in COLEMAN COUNTY

**Fairy Williams Barber Shop**  
BACKING THE MOUNTAINEERS

**Coleman County Telephone Co-op., Inc.**  
OWNED BY THOSE WE SERVE

**Central Medical Clinic**  
SUPPORT YOUR TEAM

**Santa Anna Co-op Gin**  
SUPPORTING THE MOUNTAINEERS

**Coleman County State Bank**  
THE FRIENDLY COLEMAN COUNTY BANK

**Cliff & Ruth Grill**  
STOP BY AFTER THE GAME

**Mrs. J. R. Gipson, Florist**  
FOR YOUR GAME CORSAGE

**The Man's Shop**  
EVERYTHING FOR MEN AND BOYS

**Radio Station KSTA**  
PLAY-BY-PLAY EVERY SATURDAY MORNING

**The Ladies Shop**  
BEHIND THE MOUNTAINEERS

**Coleman Gas Company**  
SERVING COLEMAN AND SANTA ANNA

**Taylor Motor Company**  
HOME OF THE 50,000 MILE or 5 YEAR WARRANTY

**Burden Mobil Service Station**  
ALL THE WAY WITH THE MOUNTAINEERS

**McKee's Cleaners**  
WHERE CLEANING IS AN ART

**Santa Anna Silica Sand Company**  
WITH THE MOUNTAINEERS ALL THE WAY

**Phillips Drug Store**  
WIN WITH THE MOUNTAINEERS

**First Methodist Church**  
THE CHURCH OF THE OPEN DOOR

**McCrary Premier Station**  
YOUR FRIENDLY PREMIER DEALER

**Baker's Gulf Service Station**  
HOME OF THAT "GOOD GULF"

**Santa Anna Quarterback Club**  
BACKING THE MOUNTAINEERS ALL THE WAY

**Coleman Butane Gas Company**  
SERVING THE SANTA ANNA AREA

**Santa Anna National Bank**  
YOUR FRIENDLY HOMETOWN BANK

**Horner Humble Service Station**  
GO TO THE GAME WITH ENCO

**Coleman County Electric Cooperative, Inc.**  
OWNED BY THOSE WE SERVE



### Trickham News

By Mrs. J. E. York  
Telephone DU2-3336

Mrs. Charles Peacock and son, of Fort Worth, and Bryl Fellers, of Everman, spent the weekend with their parents and brother, Mr. and Mrs. S. M. Fellers and S. D. Mr. Charlie Shields, of Coleman, and Fred Shields, of Santa Anna, were Sunday afternoon visitors.

Miss Helen Pinson spent the weekend in Brownwood with her sister, Virginia Pinson.

Mr. and Mrs. Dayton Jackson, of Santa Anna, are the proud parents of a baby daughter, born on Sunday. The baby has been named Tavy Michele. Mr. and Mrs. M. A. Ford, of Trickham, are the maternal grandparents.

Mr. and Mrs. Bob Sullivan and children, of San Antonio, spent the weekend with her parents, Mr. and Mrs. Walter Stacy. The group went to Abilene Saturday, where they visited Mr. and Mrs. O. T. Stacy and Janie. They also visited Robert Stearns in the Hendricks Hospital and with Mrs. Stearns. Mr. Stearns was moved from Coleman to Abilene last week, where he underwent surgery. We wish him a quick recovery.

Rev. Jim Graves was a Sunday dinner guest of Mr. and Mrs. Wylie McClatchey.

Mr. and Mrs. Lloyd Mock of Post and Mr. and Mrs. Damon Miller and girls of Austin spent the weekend with their parents, Mr. and Mrs. O. V. Mitchell.

Mr. and Mrs. Jack Reid and children, of Brownwood, visited on Sunday with Mr. and Mrs. J.

### E. York and boys.

Billy Don Haynes of Ranger Junior College spent the weekend at home with his parents, Mr. and Mrs. Fred Haynes. Mr. and Mrs. Jerry Haynes and Davie of Coleman were Sunday afternoon visitors.

Mr. and Mrs. O. R. Boenicke visited Wednesday night with Mr. and Mrs. A. J. Martin.

Mr. and Mrs. Marvin Whitley visited the Boenicks on Saturday night.

Mr. and Mrs. Garner McClatchey are the proud parents of a new baby daughter, who arrived Monday morning. She has been named Holly Lynn. Mr. and Mrs. Wylie McClatchey are paternal grandparents.

Mr. and Mrs. Oscar Boenicke were Sunday night bedtime visitors with Mr. and Mrs. S. M. Fellers.

### Cleveland News

By Mrs. Sid Blanton

Miss Nancy Le Baugh was among the group that went to Eastland Saturday to the District Band Meet.

Mr. and Mrs. Leon Day, Ricky and Tracy and Bobby Clifton, of Coleman, were Saturday visitors with Mrs. Jewell Clifton, Judy and Kippy.

Mrs. Gladys Day, of Santa Anna called on Mrs. Nora Blanton late Saturday afternoon.

Mr. and Mrs. Tom Moldin, of Fort Worth, Mr. and Mrs. Charles Ray Fleming and the Kenneth Sikes, of Brownwood were here with their mother, who had major surgery at the Santa Anna Hospital Thursday night.

Mr. and Mrs. John Howard went to Glen Rose to visit Mr. and Mrs. Joe Morrow and children. They helped gather some nice pecans, from Thursday until Saturday.

Mr. and Mrs. Eugene Gilliam and Dale, of Abilene, visited her mother, Mrs. Jewell Powers, Saturday night.

Mr. and Mrs. Emmitt Terry and three daughters of Fort Worth visited Mr. Elmer Cupps and other relatives during the weekend.

Mr. and Mrs. Tom Howard and children, of Lometa, were weekend visitors with the John Howards and other relatives.

Mr. and Mrs. Vernon Penney went to Devils Lake, close to Del Rio, Monday, to meet their son, Mr. and Mrs. Doug Penney, and fish until Thursday, when they will return to Crane for the football game on Friday night. Gerald Penney plays for Crane.

Mrs. Jewell Clifton, Judy and Kippy went to Brownwood Sunday afternoon to visit Mr. and Mrs. Cecil Cochran and Danny and Mr. and Mrs. Jack Alley and Jackie.

Raymon Don Cupps, Freddie Mac Blount, Eugene Davenport, and Billy Don Cupps were among the football boys going to Fort Worth to see the big football game.

There were several visitors out Sunday at the Cleveland Church of Christ, where you are always welcome. Tommy Blanton will read the lesson this Sunday, which will be IV Chapter of Acts.

### Shields News

By Mrs. E. S. Jones

Mr. and Mrs. Fred Sessions, of El Centro, California, visited Thursday with Mrs. Ura Dillingham.

Mr. Rastus McClure and Mr. Chester McDonald, patients in the Coleman Hospital, are improving.

Mr. and Mrs. George Cobb were notified Tuesday, November 3, of the arrival of a granddaughter, Kristin Cobb, weight four pounds and ten ounces. The parents are Mr. and Mrs. Stanley Cobb of Midland. They have another daughter, Carolee.

Tommy Stewardson of ACC, Abilene and John Dillingham of Tarleton, Stephenville, were home for the weekend.

George McDonald, of Barraquilla, Columbia, South America, is visiting his parents, Mr. and Mrs. G. C. McDonald, and other relatives. He will be in the States about thirty days.

Mr. and Mrs. Dock Skelton spent Sunday at Doole with her parents, Mr. and Mrs. Jim McNeely.

Rev. David Wigger was a guest of Mr. and Mrs. Leonard Williams Sunday.

Sunday, Mr. and Mrs. Jess Griffith and Mrs. Mae Sharp, of Santa Anna were guests of Mr. and Mrs. Bill Price.

We regret the passing of Hardy Stewardson, age 62, a life long resident of our community, until 1947, when he, with his family moved to San Saba. He passed away Thursday, November 5, in a San Saba hospital, having had surgery the previous Tuesday. Burial was in a San Saba Cemetery. Sincere sympathy is extended to his family and relatives.

Tom McClure, of Midland, and Mr. and Mrs. Oran McClure, of Plainview, visited during the week with the Rastus McClure family.

Mr. and Mrs. Gaylon Coppinger, Mike and Kirk, of Big Springs, spent Sunday with her parents, Mr. and Mrs. A. D. Eppler.

Saturday, Mr. and Mrs. Roy Bledsoe were in San Angelo visiting Mr. and Mrs. Ray Gamble.

Mr. and Mrs. George Wheatley and boys spent Sunday with her parents, Mr. and Mrs. Riley McFarlin, at Baird.

Mr. and Mrs. Eldred Murrell and children, of Jayton, visited Sunday with Mr. and Mrs. G. C. McDonald.

### Whon News

By Mrs. TOM RUTHERFORD

We are having beautiful weather for those of us who live in rattlesnake territory. We usually welcome cooler and cold weather, for usually then we don't have to be so aware of snakes. But the cool nights are keeping the rattlers going. Mr. and Mrs. Aaron Avants killed a rattlesnake with five rattlers, on their cellar Saturday night. Their dog found the snake.

Mr. and Mrs. Darwin Lovelady and Randel visited in Brownwood Sunday with Mrs. Audrey Polvado.

Mrs. Walter Yancy and daughter, Sandra, prepared chicken and dressing, with all the trimmings Sunday, and took it to the home of Mr. and Mrs. Bert Turney, and they all enjoyed the delicious food together.

Lynda Rutherford spent Tuesday night with Mr. and Mrs. Hilary Rutherford and children in Coleman.

Mr. and Mrs. Joe Floyd Morris of Brownwood spent Saturday night and Sunday with his parents, Mr. and Mrs. Floyd Morris and Jamie Lee. Mr. and Mrs. John David Morris of Coleman joined the group Sunday afternoon.

Mr. and Mrs. Randy Brown of Santa Anna spent Saturday night with her parents, Mr. and Mrs. Cleburn Stanley.

Mrs. Floyd Morris and Mrs. Zack Bible were shopping in Brownwood Friday and also visited Mrs. Bible's sister, Mrs. Edna Smith, in Brownwood.

Mr. and Mrs. Lesley Stanley of Comanche spent Thursday with Mr. and Mrs. Cleburn Stanley.

Mr. and Mrs. Thomas Switzer and children were supper guests with Mr. and Mrs. Bert Turney Thursday night.

Mr. and Mrs. James Avants, Jimmy and Pat, of Santa Anna, spent Saturday with Mr. and Mrs. Aaron Avants. Jimmy remained for a longer visit.

Lynda Rutherford spent Sunday night with Mr. and Mrs. Loyd Rutherford in Coleman. Mr. and Mrs. Hilary Rutherford and children of Coleman were Sunday dinner guests with the Tom Rutherfords.

Mr. and Mrs. Hilbert Henderson of near Trickham visited with Mr. and Mrs. Cleburn Stanley Thursday night.

Randel Lovelady visited with Ronnie Cooper in Rockwood Saturday.

Mr. and Mrs. Floyd Morris and Jamie Lee were Saturday dinner guests with their son, Mr. and Mrs. John David Morris in

Coleman.

Mrs. Warren Gill and granddaughter, Alma Louise, of Brownwood and Mrs. Allyn Gill and daughter, Pam, of Santa Anna, visited with Mr. and Mrs. Bert Turney Sunday afternoon.

Mr. and Mrs. Darwin Lovelady and Randel visited Mr. and Mrs. Elec Cooper and boys, Ronnie and David, in Rockwood Friday night.

Recently visiting Mr. and Mrs. Bert Turney were Mr. and Mrs. Troy Avants of Coleman.

Lynda Rutherford attended the McBeth play presented at Howard Payne College Monday night.

Cheryl Fitzpatrick and a girl friend of Abilene visited with Cheryl's parents and brothers from Thursday night to Sunday afternoon.

Mrs. Snowden visited in the Fitzpatrick home Monday.

Mr. Rex Turney and son, Mark, of Santa Anna, spent one night last week with his parents, Mr. and Mrs. Bert Turney.

Rev. Jackson of Brownwood visited one afternoon recently with Mr. Sammie Shields.

### Rockwood News

By Mrs. JOHN C. HUNTER

Mrs. Dick Inman of Abilene accompanied Mrs. Bill Rehm and Mrs. Carl Buttry to San Antonio Tuesday to take Mr. Buttry for a check up on his eyes.

Mrs. Leroy Casey, Jerry Carl and Lana of San Angelo spent Friday night and Saturday with Mr. and Mrs. Carl Buttry.

Mr. and Mrs. Clinton Estes and Mrs. Hes Langley of Houston spent the weekend with Mr. and Mrs. Drury Estes. Mrs. L. L. Bryan and Mrs. Dee Mankins visited Sunday afternoon. One afternoon Mrs. McBee and Mrs. Carlson of Brady called.

Mr. and Mrs. Carl Buttry were Sunday dinner guests with Mrs. Rehm and Mr. Buttry.

Mr. and Mrs. Sealy Bryan and children of Coleman spent Sunday with Mr. and Mrs. M. D. Bryan. Joe Bryan of Abilene and Floyd Smith of Santa Anna were afternoon visitors.

Mrs. Bill Bryan and Serena spent Saturday and Sunday with relatives in Killeen.

Mr. and Mrs. Ronald Cooper, O. L., Arnetta and Bide spent Saturday and Sunday with Mr. and Mrs. M. A. Richardson.

Mr. and Mrs. Marcus Johnson visited Sunday afternoon with Mrs. Kate McVain. Mrs. Mena Shuford also called.

Mr. and Mrs. A. L. King were among those attending the Stewardson funeral in San Saba Saturday.

Mr. and Mrs. J. C. Deal of Abilene spent Monday and Tuesday with his parents, Mr. and Mrs. R. J. Deal. The Deals visited in Abilene Thursday with their children and families. Rev. and Mrs. Jan Daehert of Irving visited Saturday night with the Deals.

Mr. and Mrs. Johnny Steward and their guest, Mrs. Alta Rehm, of Uvalde, spent the weekend at Andrews with Mr. and Mrs. Olin Horton, Johnny Wayne and Denise.

Mrs. Jake McCreary, Leslie and Sharon, of Coleman and Mr.

and Mrs. Aubrey McSwain were Saturday and Sunday guests of Mr. and Mrs. Bob Mobley and Gregg at Odessa.

Mr. and Mrs. John Hunter spent Saturday and Sunday with Bill Nevans in San Angelo.

Mrs. Ted McCarthy of Dallas visited Tuesday to Sunday with Mr. and Mrs. Ray Caldwell and Mr. and Mrs. R. L. Steward. She and Mrs. Caldwell spent Thursday and Friday with Mr. and Mrs. Polk Lankford in Abilene, and Saturday at Lampasas with Mr. and Mrs. Wayne Kendrick and Debbie.

Visiting Sunday with Mr. and Mrs. R. L. Steward were Reed Steward of Lohn, Mr. and Mrs. John X. Steward, Mr. and Mrs. Drury Estes, Mrs. Mary Brusenhan and Mrs. Claud Box.

Mrs. Tom Bryan underwent surgery at the San Angelo Clinic Hospital Monday. She is in room 109.

Miss Vita Rehm is back teaching this week after being hospitalized last week because of cuts and bruises received in a car wreck.

Bill Conner of Bangs was a Friday supper guest with the Leffel Estes family.

Sunday dinner guests with Mr. and Mrs. Estes were Mr. and Mrs. Cecil Day and children, and Sandy Elliott, Mr. and Mrs. Dub Smith, Mr. and Mrs. H. A. Boatright of Coleman; James and Kenneth Hight of Eldorado, Mr. and Mrs. Lee Smith and Mrs. Alex Conner of Bangs; Mr. and Mrs. W. W. Boatright of Dublin; Mr. and Mrs. Bob Nixon of Valera; Mr. and Mrs. James Estes and children. The occasion was Mr. Estes' and Mrs. Nixon's birthday anniversaries. Sam Estes visited Sunday morning.

Mr. and Mrs. Sherman Heilman were Thursday dinner guests in Coleman with Mr. and Mrs. Joe Langehenning and children. Other guests were Mrs. Cecil Harnes and Gaylene of Lamesa, Mr. and Mrs. John Fulbright and boys and Mr. and Mrs. Hilary Rutherford and children.

Mr. and Mrs. Hilary Rutherford and children spent Sunday with the Heilmans. Mrs. R. J. Deal visited Monday afternoon.

Mrs. Lee Miller has been transferred from the Abilene Hospital to the Coleman Hospital and she is improving. She is up in a wheel chair some now.

Mrs. Crutcher spent last Wednesday at the Santa Anna Hospital visiting with Mrs. John Kemp and the rest care patients.

Mrs. Henry Smith took her mother, Mrs. Dora White, to Brownwood Tuesday for an eye checkup and they visited with Mr. and Mrs. A. J. Quinn.

Mrs. E. M. Tisdale of Brady and Miss Ida Mae Day of Brownwood spent Sunday with Mr. and Mrs. Joe Wise and boys.

Joe Wise and Korky, Bob and Larry Rutherford and Steve Valdez attended the SMU and A&M game in Dallas.

Mr. and Mrs. Denny Densman and Dorinda of Santa Anna visited Saturday with Mr. and Mrs. Elec Cooper, David and Ronnie. Mrs. Densman and Dorinda visited again Monday.

Mrs. Jessie Fowler of Coleman visited Sunday afternoon with Mrs. Rosa Belle Heilman.

**IT'S NEW!**



**\*Equal Payment Plan**

Budget minded? Aren't we all? Now you can know every month just what your electric service bill will be. West Texas Utilities Co. has a new plan for residential customers... a new Equal Payment Plan. They will estimate the amount of electric service you will use in the next year and divide it into 12 equal even-dollar payments. This estimate is based on your past electric service usage, or in the case of a new customer, on similar accounts.

To keep the payments balanced, your account is reviewed monthly and yearly. If your actual metered electric usage differs materially from the estimate... due to a new major appliance or unusual conditions... you are notified that a change, up or down, in your monthly payments is needed. You may join at any time. The Equal Payment Plan Year ends with your 12th monthly payment. If at the end of the EPP year you have used more, or less, than the estimated amount, your 12th monthly payment will be increased or decreased to balance the account. Call or visit your WTU office... ask for complete details of the Equal Payment Plan now.

**Live Better Electrically**

West Texas Utilities Company

**CIVIL DEFENSE APPROVED FALLOUT SHELTER**



**\$5.00 up**

No Charge for Children Under 18  
24-Hour Coffee Shop  
Radio-Television  
Completely Air Conditioned  
**FREE INSIDE PARKING**

**AAA HOTEL**

**HOTEL Southland**

Commerce-Murphy-Main Streets  
Telephone: Riverside 2-6431  
Dallas, Texas

**Double Top Value Stamps Every Wednesday With \$3.00 Purchase or More.**

## Brown's Grocery

MEMBER INDEPENDENT GROCERS, INC.

**Prices Good Friday and Saturday, November 13 and 14**

|  |                   |  |                    |
|--|-------------------|--|--------------------|
| GOOCH'S RIDER — Lb. Pkg.<br><b>BACON</b>               | <b>3 for 1.00</b> | 10 LB. BAG<br><b>SUGAR</b>                           | <b>97c</b>         |
| CENTER CUT<br><b>PORK CHOPS</b>                        | <b>lb. 49c</b>    | Pacific Gold — Large No. 2 1/2 Can<br><b>PEACHES</b> | <b>4 for 1.00</b>  |
| GOOCH'S BLUE RIBBON<br><b>Picnic Hams</b>              | <b>lb. 27c</b>    | KIMBELL'S — Lb. Can<br><b>COFFEE</b>                 | <b>69c</b>         |
| NOR-SEA — 8 Oz.<br><b>Fish Sticks</b>                  | <b>pkg. 25c</b>   | SUPER SUDS — Regular<br><b>DETERGENT</b>             | <b>2 for 45c</b>   |
| BREADED — 8 Oz.<br><b>SHRIMP</b>                       | <b>49c</b>        | GANDY'S — 1/2 Gallon Carton<br><b>MELLORINE</b>      | <b>3 for 1.00</b>  |
| JEAN'S FROZEN — 2 Loaf Pkg.<br><b>Home Baked Bread</b> | <b>29c</b>        | KIM<br><b>Paper Towels</b>                           | <b>2 rolls 35c</b> |

**Home Baked Pies By Mrs. Tom Rushing**



## CLASSIFIED ADVERTISING

### CLASSIFIED ADVERTISING RATES

First Insertion — Per Word ..... 4c  
 Each Additional Insertion — Per Word ..... 2c  
**MINIMUM CHARGE — 50c PER WEEK**  
**COPY DEADLINE — 10:00 A. M. WEDNESDAYS**

### FOR SALE OR TRADE

**FOR SALE:** Good used refrigerators, automatic washers, wringer washers, clothes dryers and gas cook stoves. Terms to suit YOU. Geo. D. Rhone Co., Coleman, Texas. 48fc.

**FOR SALE:** Several nice lots. Nice location on pavement. M. L. (Rat) Guthrie. 34fc.

**FOR SALE:** Used Furniture and Antiques. W. M. Morgan, 602 South Houston, phone F18-3802. 25fc.

**FOR SALE:** Two bedroom house on pavement on Avenue A. See Walter Holt. 45-47p.

**FOR SALE:** Several used TVs in good condition. Geo. D. Rhone Co., Coleman, Texas. 48fc.

### SINGER ZIG ZAG SELECT-O-MATIC

Buttonholes, sews on buttons, embroiders, fancy patterns, ect. Need party with good credit to assume payments of \$7.75, or \$68.48 cash. Still under guarantee. Write Department 11, in care of The Santa Anna News, Post Office Box 697, Santa Anna, Texas. 39fc.

**REAL ESTATE BEST BUYS**  
**FOUR ROOM HOUSE:** With bath, on pavement, a bargain with small down payment.

**LOTS OF LOTS:** Two large lots on pavement, for homesites or investments.

**ANOTHER FOUR ROOM HOUSE:** This one is a real bargain. Close-in and on pavement, this four room with bath house can be purchased with a very low down payment, with the remainder in low monthly payments, like rent.

M. L. (RAT) GUTHRIE  
45fc.

### WANTED—TO BUY

**WANTED:** All kinds of sacks, burlap or cotton feed bags. Top market prices. Coleman Bag & Burlap Co., phone F18-3604, Santa Anna. 4fc.

### SPECIAL NOTICES

**WANTED:** Sewing of all kind and alterations. Mrs. Lora Rollins. 202 North Eighth. F18-3324. 45-46p.

**REGISTERED SHETLAND Stud** ready for service. Arthur Talley. Phone F18-3130 or F18-3354. 40fc.

### FOR RENT

**FOR LEASE:** The Kelley farm. See Ross Kelley. 46-49c.

**HOUSE FOR RENT:** See D. D. Blake or D. T. Blake. Santa Anna. 46p.

### MISCELLANEOUS

**IF YOU ARE** thinking about improving your home ask us for free estimates on the following: Insulation to make your home easier to heat and cool; all types of siding including the new plastic, insulated, asbestos and aluminum in lovely colors and quality roofing to top it all.

Call M15-8598 Collect. Smith Roofing Company, Brown-Wood. 51fc.

**WHEN YOU THINK** of grinding, mixing and pelleting, think of Hollingsworth Feed Mill, Coleman, Texas. 50fc.

### UPHOLSTERING

Shirley Upholstering Co. 1504 North Nueces, Coleman

### CARD OF THANKS

We wish to thank our many friends for their expressions of sympathy and loving kindness during our bereavement. The family of C. Robert Curry 46p.

### Two Area Residents Win Turner's Prizes

A couple of Santa Anna area residents won prizes during the seventh anniversary celebration at Bob Turner's Army Store, in Coleman.

First prize, a skill saw, went to Leon Harris, of Santa Anna. Second prize, an electric drill, was won by N. G. Turner, of Coleman. Third prize, a jig saw, was drawn by James Hodges, of Rockwood. Fourth prize, an electric sander, is now the property of Bob Thompson, of Coleman.

## Local Boy Scouts To Meet, Plan Camporee Trip

Santa Anna Boy Scout Troop 30 will hold its regular weekly meeting Thursday, November 12, in the Lions Club Building, at 7:30 p.m.

Most of the meeting will be used in preparing for the upcoming Council Camporee at Hubbard Creek Lake, near Breckenridge, next weekend.

Members of the Troop will divide into teams to practice for the various competitive events to be held during the Camporee. Duane Robinson, of the Coleman Police Department, a Red Cross first aid instructor, will work with the group entering the first aid competition.

Patrols will be organized during the meeting, and final arrangements for the Camporee will be made. Only members and prospective members who attend the Thursday meeting will be eligible to go to the Camporee.

ing the meeting, and final arrangements for the Camporee will be made. Only members and prospective members who attend the Thursday meeting will be eligible to go to the Camporee.

All boys 11 through 18 who attended the meeting last week, or who are interested in joining the Troop, should attend the Thursday meeting.

Stapling machines at the News Office.

## They'll Treasure



YOUR FAMILY

## Portrait

Please friends and relatives with the gift only you can give! Have your family photograph taken now so it will be ready in plenty of time for Christmas giving.

CALL 625-5317 FOR APPOINTMENT

## Hugh Capps Studio

213 West Pecan Coleman, Texas

**Protect Against Disease Loss!**  
 Authorized Dealer  
**FRANKLIN VACCINES and SUPPLIES**  
 for CATTLE, SHEEP HORSES, HOGS and POULTRY  
 Our Livestock Supply Department is Designed to Save You — Visit a Today.

**Owl Drug Store**  
 312 Commercial Ave. Coleman, Texas

**TOMLINSON BOOT AND SADDLE SHOP**  
 Boot Making  
 Shoe Repairing  
 Saddle Making  
 Saddle Repairs

In Our New Location  
**217 Commercial**  
 Coleman, Texas

ALL WAYS BEST  
**Russell Stover CANDIES**

\$1.60 1 lb.  
 2 lbs. \$3.15

MANY ASSORTMENTS TO GIVE AND ENJOY

**Phillips Drug**  
 WE GIVE S.&H. GREEN STAMPS

## Expert Service

## PREMIER PRODUCTS

## Good Year Tires

We Appreciate Your Patronage

## McCRARY Premier Station

Food Products

**BROWN'S GROCERY HARVEY GROCERY WILLIAMS FOOD STORE**

## Like Seafood?

WANT TO TRY SOMETHING NEW?

## Now In Santa Anna

Exclusively At

## CLIFF & RUTH GRILL

## DEVILLED CRAB

TRY IT!

## CLIFF & RUTH GRILL

Orders To Go

Brownwood Hiway

F18-9150

# SPECIALS

|                                |                        |
|--------------------------------|------------------------|
| FRESH CENTER CUT — EXTRA LEAN  |                        |
| <b>PORK CHOPS</b>              | 1 pound <b>49c</b>     |
| ARMOUR'S CAMPFIRE THICK SLICED |                        |
| <b>BACON</b>                   | 2 lbs. <b>79c</b>      |
| GOOCH'S ALL MEAT               |                        |
| <b>BOLOGNA</b>                 | 3 lbs. for <b>1.00</b> |
| BEEF                           |                        |
| <b>CUTLETS</b>                 | 1 pound <b>59c</b>     |
| DROM FITTED — 8 OZ.            |                        |
| <b>DATES</b>                   | 2 boxes <b>49c</b>     |
| MORTON'S — 8 OZ.               |                        |
| <b>POT PIES</b>                | 3 for <b>49c</b>       |
| MORTON'S PUMPKIN               |                        |
| <b>PIES</b>                    | each <b>29c</b>        |
| HERSHEY'S — 12 OZ. PACKAGE     |                        |
| <b>DANTIES</b>                 | <b>39c</b>             |
| CARNATION — 6 OZ. JAR          |                        |
| <b>Coffee Mate</b>             | <b>49c</b>             |
| HERSHEY'S — 8 OZ. BOX          |                        |
| <b>COCOA</b>                   | <b>29c</b>             |
| PURE CANE                      |                        |
| <b>SUGAR</b>                   | 10 lb. bag <b>97c</b>  |

HOME MADE PIES BY MRS. TOM RUSHING

## Harvey's Grocery

MEMBER INDEPENDENT GROCERS, INC. PHONE F18-3632

**There's no scouring! Food can't stick!**



## TEFLON coated 11 piece cookware set

There's no sticking and no scouring with West Bend's new high-fashion cookware. Sturdy aluminum, coated inside with DuPont's Teflon, makes cooking and cleaning easier than ever. Teflon prevents sticking, foods can't bake on! You don't need to use fats or oils.

SET INCLUDES THE 5 MOST POPULAR SIZES

1, 2, and 3 qt. sauce pans with covers; 5 qt. Dutch oven with cover; 10" skillet (uses Dutch oven cover), nylon spatula and spoon, and recipe booklet.

ONLY **\$19<sup>95</sup>** COMPLETE

- We Give GOLD BOND Trading Stamps -

## J. E. STEVENS CO.

HARDWARE DEPT.

111 W. LIVE OAK

COLEMAN



# SOCIAL NOTES

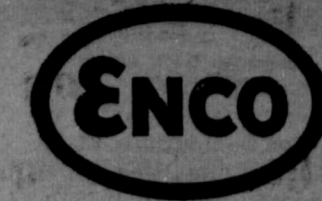

Sign of Happy  
Motoring  
Complete One-  
Stop Service

CRUSHED OR  
BLOCK ICE

Horner Humble  
Service Station

WE GIVE S.&H.  
GREEN STAMPS

## Green-Everett Vows Said Here Saturday

George O. Green and Mrs. Frances Everett were united in holy matrimony on Saturday, November 7, at 9:00 a.m. in the First Methodist Church parsonage, in Santa Anna. The single ring ceremony was performed by Rev. Bobby Weathers, pastor of the First Methodist Church. Present for the ceremony was Mrs. Everett's sister and brother-in-law, Mr. and Mrs. George Stewardson. The couple left for a wedding trip to Indiana following the ceremony. The newlyweds will visit the groom's son, Dr. Joe W. Green, near Terre Haute, for about 10 days, after which time they will return to their home at 1205 Wallis Avenue, Santa Anna.

## Club Slates Meeting

The Santa Anna 4H Club will meet Thursday, November 12 in the Hospitality Room of the Santa Anna National Bank. Meeting time will be 7:00 p.m.

## THANKS

E. R. PURDY AND LOUISE WISH TO TAKE THIS OPPORTUNITY TO EXPRESS DEEPEST APPRECIATION FOR THE MANY ACTS OF KINDNESS, SHOWN BY THEIR FRIENDS AND NEIGHBORS DURING MR. PURDY'S STAY IN THE HOSPITAL.

## AUTOMATIC CAR WASH

**25¢ 5 Min.**

Open Day & Night  
On Needham Street West  
of T. L. Sparkman's Wash-  
A-Matic  
Coleman, Texas

ALL BUSINESS  
APPRECIATED

T. L. Sparkman,  
Owner and Operator

# PRESCRIPTIONS Owl Drug Store

"Where Friends Meet"

Telephone 625-4514

312 Commercial Ave.

Coleman

## Mountaineer Back Of The Week

Game of  
OCTOBER 30, 1964

This Recognition of Out-  
standing Mountaineer Play-  
ers Sponsored Every Week By

Santa Anna Tile Co.



J. R. Cobern, Coach

STANLEY RUDISAILE, D.D.S.

ANNOUNCES

THE OPENING OF HIS OFFICE  
FOR THE GENERAL PRACTICE OF DENTISTRY

OFFICES LOCATED AT  
210 NORTH SECOND STREET  
SANTA ANNA, TEXAS

OFFICE HOURS  
BY APPOINTMENT

CLOSED SATURDAYS AND  
THURSDAY AFTERNOONS

OPEN TUESDAY EVENING 6:00-9:00  
SUNDAY APPOINTMENTS MAY BE ARRANGED

OFFICE PHONE  
F18-3105

RESIDENCE PHONE  
F18-3330

# Weekend Specials

SWIFT'S  
MELLORINE 3 1/2 gallons 97¢

ICE CREAM 1/2 gallon 59¢

CLUB, LOIN and T-BONE  
STEAK pound 59¢

DECKER'S ALL MEAT  
WIENERS 2 pkgs. 98¢

DECKER'S ALL MEAT  
BOLOGNA pound 39¢

LIQUID TREND 22 oz. size 44¢

Morton Pot Pies 3 for 49¢

Hershey's Cocoa 6 oz. size 29¢

SUPREME  
CRACKERS 1 lb. box 29¢

1 LB. CELLO  
CARROTS 2 for 19¢

5 LBS. ORANGES  
or  
Ruby Red Grapefruit ..... 49¢

HOME MADE SAUSAGE  
and  
HOME MADE CHILI

# Williams Food Store

MEMBER INDEPENDENT GROCERS, INC.

# CAR-TUNES



"Something's Wrong With My  
Fuel System... I Smell Gasoline!"

Sometimes your nose can fool you. But nothing fools our mechanics. They get to the bottom of things, find what's wrong, make it right fast!

We Give S.&H. Green Stamps

# Burden Mobil Station

510 Wallis Ave.

Phone FI 8-3191



ISN'T SHE ENOUGH  
TO SAVE FOR?

A baby girl... a baby boy... a home... educational advantages... greater security at all times... are five of the innumerable good reasons for opening a savings account here now; adding to it every month or payday! We'll help you make it grow faster by adding interest, as earned.

FOR SAFETY PLUS INTEREST, SAVE HERE REGULARLY!

FULL-SERVICE BANKING

Savings • Checking • Business Loans • Auto Loans  
Personal, Farm & Home Loans • Financial Counsel

# Coleman County State Bank

Member FDIC

118 West Pecan, Coleman

# Light Wrecker Service

24 Hours a Day

WALLACE COLLINS, Jr., GARAGE  
Guaranteed Used Cars

## Mountaineer Lineman Of The Week

Game of  
OCTOBER 30, 1964

This Recognition of Out-  
standing Mountaineer Play-  
ers Sponsored Every Week By

Santa Anna  
Insurance Agency



A. D. Bowen, Coach

# THANK YOU

To The Voters Of  
Coleman County

Your Vote Of  
Confidence In The  
Democratic Nominees  
Is Deeply Appreciated.

They Pledge Themselves To  
Continued Good Government.

# THE COLEMAN COUNTY DEMOCRATIC COMMITTEE

Pol. Ad Paid By Coleman County Democratic Committee

# Specials

FOLGER'S  
COFFEE 2 lb. can 1.55

KRAFT'S  
Salad Dressing quart 55¢

STYLE - REGULAR \$1.19  
Hair Spray only 98¢

FLOUR - Gladiola 5 lb. bag 55¢

TUNA - Van Camps 2 cans 45¢

KIMBELL'S  
COCOA 1/2 lb. box 25¢

BORDEN'S EAGLE BRAND  
MILK can 35¢

HANDI  
Orange Drink 1/2 gal. bottle 35¢

SWIFT JEWEL  
Shortening 3 lb. can 55¢

DANKWORTH'S PURE PORK  
Sausage pound 49¢

KRAFT'S VELVEETA  
CHEESE 2 lbs. 89¢

CHILI - Decker's 1 lb. block 59¢

Sweet Potatoes pound 9¢

NABISCO  
GINGER SNAPS 1 lb. 39¢ | Sunshine HI HO  
Crackers 10 oz. 27¢

# Hosch Grocery



# THE SANTA ANNA NEWS

Established January 1, 1886  
Published by  
**PARKER PUBLISHING COMPANY**  
Post Office Box 697 Dial F1reside 8-3545

PUBLISHED EVERY THURSDAY AT SANTA ANNA,  
COLEMAN COUNTY, TEXAS

NOVEMBER 12, 1964

| SUBSCRIPTION RATES                      |        |
|---|--------|
| One Year in Coleman County              | \$2.50 |
| One Year in Texas (Outside Coleman Co.) | \$4.00 |
| One Year Outside State of Texas         | \$5.00 |
| One Year Outside of United States       | \$8.00 |

Second Class Postage Paid at Santa Anna, Texas

DISPLAY ADVERTISING RATES ON REQUEST

### STAFF

Bob Parker — Editor  
Nora Robinson — Advertising Manager  
Morey Mast — Production Supervisor  
Ruth Poldrack — Composer

Member 1964  
**TEXAS PRESS ASSOCIATION**

## EDITORIAL

### Fifteen Minutes And The Future

Santa Anna, and Coleman County, is being offered an outstanding opportunity. Whether or not we benefit from this opportunity depends on each of us.

The Texas Employment Commission, working with the United States Department of Labor, has been carrying out a series of economic base reports on Texas counties. This new program has been used to survey two East Texas counties, Cass and Sabine, and one West Texas county, McCulloch. Coleman County will therefore be one of the first of the 254 counties in the state to benefit from this program.

What this program does, stripped of the details and technical terminology, is to provide a comprehensive report on the physical and economic features, and on the labor market, or potential labor market, of a county. This information is compiled and published in book form, and is made available to industries considering establishing a plant in the area, or moving an existent plant.

The study now underway in Coleman County will tell prospective industry whether or not the County can provide labor of the quality and quantity needed. This is, of course, a most important consideration in the establishment of any commercial operation.

How this information is obtained is simple. A team of trained interviewers visit the communities in the county, talking with persons 16 years of age and over, determining the amount and type of employment for which they are suitable.

This takes a 15 minute interview. By taking the time to stop by the Santa Anna headquarters of the TEC team, the citizen of Santa Anna will be making a very definite and marked contribution to the future of our city. A small turnout will indicate to prospective industry that the people of the area have little interest in improving their economic situation, which is not a good recommendation for any place.

In addition, the visit can be of definite benefit to the individual. The TEC team offers assistance in job counseling and placement, and they will arrange to give a comprehensive aptitude test to interested persons, without cost or obligation. This test pinpoints the special talents of the individual, possibly suggesting new and exciting job prospects.

Here are some facts about the program:

**WHERE:** Lions Club Building, Santa Anna.

**WHEN:** Each Monday and Wednesday, 9:00 a.m. to 4:00 p.m.

**WHO:** Everyone in the community 16 years of age and older. with the emphasis on **Everyone**. The survey needs information on employed as well as unemployed persons, professional men (such as doctors) and housewives, men and women, young and old. Potential industry is interested in the overall employment and economic picture of a community, which is obtained from such information. The larger the turnout, the more the industry will think people here are interested in new businesses and new prospects.

**HOW:** Stop by any time the Santa Anna office is open, for the 15 minute interview.

**WHY:** To benefit yourself and your community; to show that you are supporting Santa Anna's efforts to be a better community, offering a better way of life to all its citizens.

Do we care enough about the future to take 15 minutes to prove it? The Coleman office has been open for a week, with only 29 persons coming in. Let's prove that Santa Anna is the really progressive, forward-looking community in Coleman County by having more persons in the local headquarters on the first day than Coleman has had all week. Let's have all the eligible persons in the area in the Santa Anna office during the first few days.

We don't think 15 minutes is too great a price to pay for a prosperous city. Do you?

## Yesterday's News

### FIVE YEARS AGO

The Mountaineers lost a district football game to Burnet, 48-14, in a game played with the temperature below the freezing mark, according to *The News* for November 13, 1959.

The reorganized Santa Anna Cemetery Association is holding a cemetery working this coming Thursday.

Tommy Blanton is in bed with the flu this week.

### TEN YEARS AGO

Mrs. Burgess Sealy and her aunt, of Fort Worth, came Monday and took Mrs. T. R. Sealy home with them for a visit with Dr. and Mrs. Burgess Sealy.

Mrs. C. L. Eeds, Mrs. Otis Bivins, Mrs. Arthur Casey, Mrs. Arch Hull, and Mrs. H. L. Zachary presented the program for the Mountain City Garden Club.

### TWENTY YEARS AGO

Congressman O. C. Fisher was a visitor at the Lions Club weekly meeting, says *The Santa Anna News* for November 17, 1944.

There are 2,500 men from Coleman County serving in the armed services, about 10 percent of the total population of the County.

Oma Dean McDonald married Richard Horner and they are farming in the Plainview community.

### TWENTY FIVE YEARS AGO

The Mountaineers topped the Bangs Dragons, 27-7, this week in 1939.

Pecan growers are harvesting one of the smallest nut crops in years.

The first hotel in Santa Anna was built in the gap, a nine room lumber building, according to a historical note in *The News* for November 17, 1939.

Class reporters at Santa Anna High School this semester: Senior class, Mickie Parker; junior class, Lily Pearl Niell; sophomore class, Margaret Anne Bruce; freshman class, Doris McGahey.

### THIRTY YEARS AGO

Mrs. Roy Stockard led the program at Bible class.

Tub Cheaney presided at the November FFA meeting this week.

Fancy chuck roast is 10 cents a pound this week.

### FORTY YEARS AGO

An ad for the newest edition of Webster's New International Dictionary lists some new words that have just come into the English language, and that are included in the dictionary for the first time. Words and phrases like: Broadcast, Blue Cross, rotogravure, Flag Day, Czechoslovak, hot pursuit, junior college, Campfire Girl, soviet, activation, and realtor.

A farm of 114 acres three miles east of Santa Anna is advertised for sale at \$57.50 per acre, with improvements, and one of 211 acres north of Whon, with two houses and two tanks, for \$35 per acre.



BIG JOHN RIDES AGAIN

## LETTERS

Editor:

On October 23, I wrote you about my interest in your editorial in the October 22 issue regarding a "Tale of Two Cities."

One of the many cities which I have watched over the years, that has had an aggressive policy to bring in new industries, is Longview, Texas. One of the many new industries which they have brought in since the end of World War II is the R. G. LeTourneau Company, which makes earthmoving machinery. Mr. R. G. LeTourneau is a genius in many ways, but particularly so in the invention of new machinery. He revolutionized earthmoving machinery many years ago and he personally has had more influence in the present excellent state of performance of earthmoving machinery than any other single individual in the world.

The monthly magazine which his organization publishes called "NOW", is a newsy bulletin about what they are doing. I am attaching a recent copy. The comments on page three are very appropriate to the influence of Industrial Development Committees.

Although Santa Anna at this stage may not be able to attract industries requiring a 1,000 employees or more like LeTourneau needs, they can, with proper planning, find and attract smaller industries and businesses that can provide good payrolls and stabilize the economy of Santa Anna and the surrounding area.

Very truly yours,  
H. L. Land

## Happy Birthday

"Happy Birthday" to all who have birthdays during the next week. Below are listed the birthdays we have this week.

### NOVEMBER 13

Harvey Ray Curry

### NOVEMBER 14

Calvin Fuller, Sr.

### NOVEMBER 15

Tommy Darrell Priddy

### NOVEMBER 16

Donna Kay Rasberry  
Mrs. Annie Lou Vaughn  
Mrs. George O. Wells  
Geneva Pittard  
Marty Avants  
Dr. John D. Murrell

### NOVEMBER 17

J. E. Howard

### NOVEMBER 18

Mrs. Keetie Haynes  
Benny Diaz

### NOVEMBER 19

Vernon Parker  
Janice Jackson  
James F. Keeney  
Reuben Jean Claude Valdez

### NOVEMBER 20

Ford Barnes  
Patricia (White) Beard  
Doyle Sims, Jr.

Would you like your name to be published on your birthday? If so, please be sure to let us know when it is. Next week we will publish names of those having birthdays between November 21st and November 27th.

## PERSONALS

Mr. and Mrs. Joe A. Hodges and children, of Coleman, and Mrs. A. L. Crutcher visited Friday evening with Mr. and Mrs. Sleepy Garner and children in Brady. Randy Garner is recovering from eye surgery. Ellen Hodges spent Friday night with Mrs. Crutcher and Eddie Joe Hodges spent the night with the Sam Estes family. Mrs. M. D. Bryan and Mr. and Mrs. Drury Estes visited one afternoon. Mrs. Crutcher is reporting a new grand niece, Jennifer Hope McDowell, daughter of Dr. and Mrs. Glenn McDowell of Fort Worth.

Visitors in the Clifford Stephenson home over the weekend were Mr. and Mrs. C. W. Stephenson, Jr., Gary and Barbara, of Abilene and Mr. and Mrs. Gerald Pruitt, Kenneth and Sherry, of Dallas. The Stephensons also had a long distance telephone call from Mr. and Mrs. Charles Scarborough, Carrol and Charley, of Enid, Oklahoma.

Mrs. George Richardson is visiting a few days in Abilene with her sons, G. W. Richardson and Curtis Richardson.

Mrs. Oran Henderson of Snyder visited several days last week with her mother, Mrs. Blue.

## COTTON REPORT

Sample Receipts at the USDA Cotton Classing Office in Abilene were steady compared to the two past weeks. The classing total for the week ending November 6, was 14,573 samples which brought the season total to 80,863. At the corresponding time last season, about 35,000 samples were processed each week and the classing total was 240,575. The cotton harvest is about one-third complete.

District 2 accounted for about 10,450 of the samples classed last week and the quality of samples from that area improved slightly. Seventeen percent of the cotton was classed in the white category, 72 percent was light spotted and eleven percent was spotted. Three percent of the samples were reduced in grade due to bark or grass. Predominant grades and their percentages were: Middling, 12 percent; Middling Light Spotted, 47 percent; Strict Low Middling Light Spotted, 22 percent; and Strict Low Middling Spotted, seven percent.

Most of last week's cotton quality improvement was increased staple lengths. One percent of the samples stapled 13/16; 15 percent was 7/8; 58 percent was 29/32; 24 percent was 15/16; and two percent was called 31/32 or longer. Thirty four percent of the samples were 7/8 and shorter the previous week.

Mike readings were steady with 85 percent of the readings in the 3.5 to 4.9 range and 14 percent miked 5.0 and above.

Prices received by producers were steady. Strict Low Middling Light Spotted and lower grades of cotton brought 80 to 135 points over the applicable loan rates. Select lots of long staple cotton having a desirable tensile strength sold at 500 points over loan values. Short staple white cotton continued to move into the CCC loan. Cottonseed prices ranged from \$47 to \$50 per ton.

# State Capitol NEWS

Governor John Connally remains the dominant figure on the statehouse scene. He received more than 1,800,000 votes in the general election, to lead the Democratic ticket.

An overwhelming majority of Texas voters liked the Demo ticket headed by native son President Lyndon Baines Johnson.

Republicans were left with little to be encouraged about. However, GOP leaders insisted their party has "the zeal and spirit to make a fast comeback" and will begin the 1966 campaign immediately.

Statisticians for the two political parties have gone to work to explain the tremendous Democratic sweep of Texas. One logical explanation of Johnson's landslide simply was that 400,000 more Texans than ever before appeared at the polls. And apparently they were about all Democrats. Turnout was some 88 percent of the qualified voters, also a new record in this century in Texas.

President Johnson received 64 percent of the 2,700,000 Texas votes cast (to 36 percent for Senator Barry Goldwater). This represented the largest total in a presidential race since the late Franklin D. Roosevelt's 71 percent margin for a fourth term in 1944.

Senator Ralph Yarborough defeated GOP candidate George Bush by carrying nearly 56 percent of the total. But Bush got more votes than any previous Texas Republican candidate for senator. The Houston oilman was the first GOP senate candidate to rack up more than a million votes.

Republicans, although better organized and financed than ever, lost every statewide and Congressional race and all legislative races except one. GOP Frank Cahoon, of Midland, won. In the scramble, the Republicans lost two Congressmen, Bruce Alger, of Dallas, and Ed Foreman, of Odessa, and nine members of the Texas Legislature.

Makeup of the Legislature in general remains conservative-moderate. Leadership will continue in the hands of Lieutenant Governor Preston Smith and House Speaker Byron Tunnell. The latter is assured another term as speaker on strength of member pledges.

Texas voters also approved all three state constitutional amendments on the ballot.

In so doing, they knocked out legislative authority to transfer one percent of the permanent school fund to the available school fund; authorized the Legislature to enact a program of medical aid to the aged not on welfare rolls but having difficulty paying their doctor bills; and required bills creating or substantially altering conservation and reclamation districts to be published in newspapers and cleared by Texas Water Commission.

### WATER

A committee of legislators and citizens headed by Representative Bill Clayton, of Springlake, is considering a recommendation to the Legislature in the field of soil and water conservation.

A daylong hearing revealed that oil and water regulatory bodies don't mix. Spokesmen for oil companies want the law clarified so their salt water disposals are regulated only by the Railroad Commission. Bill Abington, counsel for the Texas Mid-Continent Oil & Gas Association, outlined that view.

But J. W. Buchanan, of Dumas, pollution control chairman for the Texas Water Conservation Association, felt differently. He thought the Texas Water Commission should be given the power to veto applications for salt water disposal into the ground, as a means of making sure that underground water supplies are not polluted.

Committee will meet again to reach decisions on this and other proposals before it.

### COLLEGE GROWTH

The 32 junior colleges which are supported in part by state money gained 16.7 percent in enrollments this fall.

Growth of community colleges was even greater than state colleges and universities, which checked in 144,309 students, a gain of 9.4 percent over last year.

New emphasis on the need for higher education, plus the simple fact that the bumper "war baby crop" is reaching college age, accounts for growth.

Community colleges, to give vocational and technical courses, are a major part of the recommendations of the Governor's Committee on Education Beyond the High School. Need for at least a dozen new community colleges is indicated.

### OPINIONS

Attorney General Waggoner Carr said a section of the state driver responsibility law requiring "immediate" surrender of driver licenses when accident liability requirements are not met is unconstitutional. Department of Public Safety said it still is unlawful for anyone to refuse to surrender a suspended or revoked license.

In other opinions, Carr held that:

### SHORT SNORTS

State Board of Insurance has delayed to January 1 a requirement that mutual aid and burial associations raise their rates high enough to build reserves to meet expected demands on their policies, since the November 1 date did not give the associations time to calculate necessary statistics.... Thirty travel writers from many states and four foreign countries were tour guests of the Texas Tourist Agency and visited Dallas, Fort Worth, Amarillo, Palo Duro Canyon, Odessa, El Paso, Ciudad Juarez (Mexico), Guadalupe Peak, Fort Davis, Big Bend National Park, Fort Clark, and the Floresville Ranch of Governor Connally.... State Board of Education heard revived protest against adoption of five biology books allegedly promoting atheism and three government texts.... Workmen's compensation insurance rates go up 1.4 percent on December 1 as losses pushed up premium rates in most lines of business.... The University of Texas and Texas A&M University have undertaken studies which will make up a part of the Texas Water Commission's master plan for Texas — UT will determine water needs of each area of Texas to the year 2020; A&M will forecast agricultural water needs to the same date.

## Today's MEDITATION

from  
The World's Most Widely Used  
Devotional Guide



The Upper Room  
© THE UPPER ROOM, NASHVILLE, TENNESSEE

Read II Corinthians 4:6-11.

Fear none of those things which thou shalt suffer... be thou faithful unto death, and I will give thee a crown of life. (Revelation 2:10.)

On a dark night following a tropical storm, I stepped out onto the porch. Unrelieved gloom shrouded everything. No star shone in the sky, and no lights were showing from the doorways of village houses across the valley. Then I was surprised to see above my head a bit of yellow light flashing on and off. Though small, it was vivid and cheering.

On investigation, I found it to be a glowworm on the ceiling of the porch — alone and out of its natural environment, but continuing to shine. Either the storm had driven the little glowworm there, or for some other reason it had completely lost its way. Nevertheless, its bright glow was undimmed.

The Christian slaves of Caesar's household, as have countless Christians ever since, bravely let their light shine through times of danger, disaster, and suffering. The dark nights of discouragement need never be without their guiding gleam if we are faithful in our witness.

### PRAYER

Havenly Father, we thank Thee for Thy faithfulness to us and for all those whose courage and trust in Thee have enabled them to endure. Do Thou so sustain us, O Lord, as we try to bear witness to Thy saving and keeping power. This we pray in the name of Jesus, our Savior and Master. Amen.

### THOUGHT FOR THE DAY

I will do today what I can where I am and leave the rest in God's hands.

—Elsabe H. Smith  
(Fiji Islands)



# SPORTS

**DR. M. O. SOWELL**  
CHIROPRACTOR  
Phone 625-4824  
615 Commercial, Coleman

**TIRES ARE  
GUARANTEED**  
at  
**RUDOLPH'S**  
Coleman, Texas

## Girl Basketballers Scrimmage Mozelle

The Santa Anna Mountainers girls basketball team scrimmaged the squad from Mozelle Tuesday night. A good crowd turned out for the local lasses' first outing. Lack of experience was evident in the Santa Anna team's play, but the squad seems loaded with potential.

**Here is a List  
of all the places  
in coleman county where  
you can find friendlier  
service than at our bank**

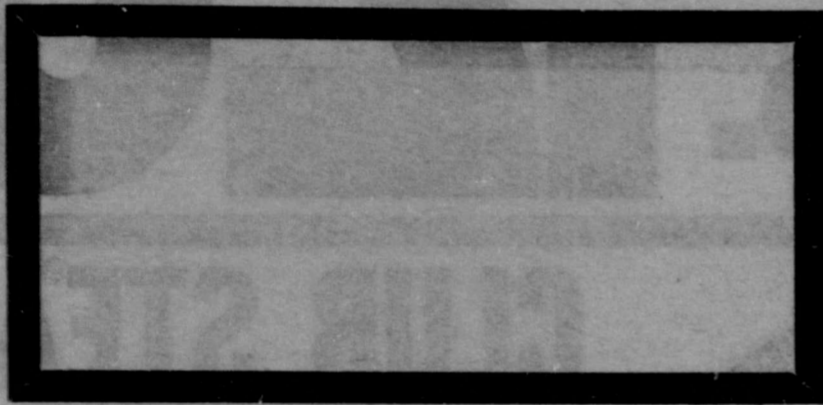
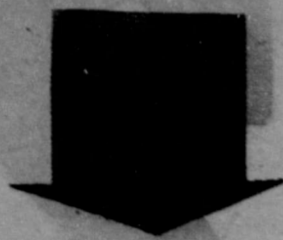

YOUR FRIENDLY

**Santa Anna National Bank**

Member FDIC and Federal Reserve Bank of Dallas

## Picks of the Week

Another perfect week (we're beginning to expect them—this is the fifth in a row) brings the prognostication percentage up to .771, which is about .770 better than we expected at the start of the season. The final week of District 9A play looks like this through a crystal ball that is beginning to become a little murky (maybe it needs a new picture tube):  
Early at Santa Anna: The riot squad will be on the alert for a repetition of last year's donnybrook, but we think the Mountainers will put together all the improvement they have shown this year, and will top the Brown County rivals. We said the crystal ball was getting a little murky.

Goldthwaite at Marble Falls: Marble Falls barely topped Early last week, in an apparent let-

The News, Santa Anna, Texas, November 12, 1964

Page 7

down following the Mustangs loss to Burnet. Goldthwaite, the preseason pick for district honors, should have little trouble with the Mustangs.

Thirteen of the 14 great American tribes of grasses are found in Texas.

Stapling machines at the News Office.

Weah McCulloch, Sec.-Treas.  
Bettie McCulloch, Mgr.  
**Standard  
Abstract Co.**  
City & County Maps For Sale  
405 Bank Bldg. Coleman

## Kenneth Wise Steak House

Formerly Ranch House

Open 6 a. m. to 12 p. m. Daily

Charcoal Steaks

Lots of Parking

407 Fisk (Across from City Hall)

Brownwood, Texas

Announcing

## A New Service

We Have Just Completed Installation Of

# Pelleting Equipment

Adding to our regular service of custom crimping, grinding, mixing and processing of feeds with molasses.

Bring In Your Grain And We Will Process It Into Cubes or Mixed Feed, To Fit Your Needs

OFFERING

Wilco 3/4 and 1/2 inch Breeder, Range and Economy cubes with top quality concentrates.

Wilco 1/4 inch Creep Feed for calves, heifers or lambs.

Wilco Calf or Lamb feed (sweet feed—for growing and fattening.)

Wilco H.M.M. (20-80) with molasses.

## Wilson Grain Co.

Coleman, Texas

**GOOD VISION IS  
VITAL TO YOU**



Minor defects, corrected now, can save your child from serious eye problems. Play safe...bring him in for regular, scientific eye examinations.

**Dr. E.H. Henning Jr  
Optometrist**

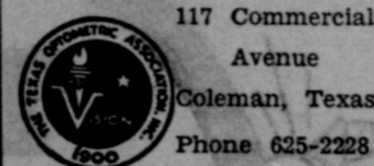

117 Commercial  
Avenue  
Coleman, Texas  
Phone 625-2228

OFFICE HOURS

9:00 A. M. to 5:00 P. M.  
Saturdays — 9 to 12

# Opening Soon New Santa Anna Wash-O-Matic

## FEATURING

16 Whirlpool Washers

4 Huebsch Dryers

Filtered Cold Water

Specially Built Filter for Hot Water

All Water Lines in Copper

Mr. and Mrs. Clifton Switzer, Extend an Invitation To Everyone To Come By and Inspect This New Plant.

Mr. Switzer Will Continue To Operate his Electrical and Water Pump Service, and Can Be Contacted at the Address and Telephone Number Listed Below.

701 Wallis

Phone FI8-3173

# SANTA CLAUS SAYS: SHOP SANTA ANNA

Get Hometown Service, Top Quality, and Rock-Bottom Prices, Plus a Chance at Fabulous Prizes -

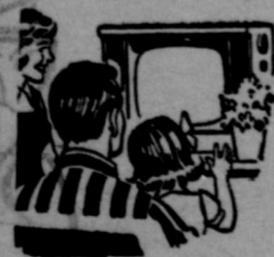

- 1st Prize — 21 Inch Color TV (\$550 Value)
- 2nd Prize — 16 Inch Portable TV (\$150 Value)
- 3rd Prize — 58 Piece, 8 Place American Dinnerware Dishes (\$40 Value)
- 4th Prize — Corning Ware Set (\$40 Value)

Tickets Available With Purchase of \$1.00 or More From Any Participating Merchant. Drawing Thursday, December 24.

## SPONSORED BY THESE PARTICIPATING MERCHANTS

Phillips Drug

Brown's Grocery

Cliff & Ruth Grill

Williams Fruit Stand

Modern Way Laundry

The Santa Anna News

Western Auto Associate

Etheridge Texaco Station

Santa Anna Insurance Agency

Sam H. Collier Insurance Agency

West Texas Utilities Company

Santa Anna Tile Company

Santa Anna Lions Club

Coleman Gas Company

Linnie's Beauty Shop

Moore's Mercantile

Harvey's Grocery

G&E Hardware

Ladies Shop

Clover Grill

Truck Harbor

McKee Cleaners

L. A. Welch Garage

White's Variety Store

Burden's Mobil Station

McCrary's Premier Station

C. F. Campbell Gulf Station

Coleman County Telephone Co-op

Santa Anna Silica Sand Company

Santa Anna Lumber Company

Santa Anna National Bank

Horner's Humble Station

Talley's Sinclair Station

Santa Anna Co-op Gin

Baker's Gulf Station

Hosch Brothers

Rider's Garage

Piggly Wiggly

**BIG CHRISTMAS PARADE - FRIDAY, DECEMBER 4**



### Attendance At Church Services

**FIRST METHODIST CHURCH**  
 Church Membership ..... 285  
 Resident Membership ..... 208  
 Church School Enrollment 158  
 Church School (9:45) ..... 86  
 Morning Worship (10:50) - 122  
 MYF (5:00) ..... 18  
 Evening Worship (5:45) ... 59

**FIRST BAPTIST CHURCH**  
 Sunday School Enrollment 268  
 Sunday School (9:45) ..... 143  
 Morning Worship (11:00) - 137  
 Evening Worship (6:00) ... 57  
 Training Union (7:00) ..... 35  
 Wednesday Prayer Service (7:00) ..... 24

**NORTHSIDE CHURCH OF CHRIST**  
 Bible School (9:30) ..... 56  
 Morning Worship (10:20) - 76  
 Evening Worship (6:30) ... 55

**TIRES ARE ALWAYS A BARGAIN at RUDOLPH'S Coleman, Texas**

**Rancho Downtown Theatre Coleman, Texas**

**FRIDAY 13th MIDNIGHT SHOW**  
 FRIDAY NOVEMBER 13TH 10:45 P.M.  
 "Werewolf In A Girls' Dormitory" (The Ghoul in School)

**Cole-Anna Drive-In Theatre Coleman, Texas**

**FRIDAY and SATURDAY NOVEMBER 13 and 14**  
 THE LIVELY SET  
 SHOCK CORRIDOR  
 SUNDAY - MONDAY TUESDAY - WEDNESDAY NOVEMBER 15-16-17-18  
 FATE IS THE HUNTER

**OAK Drive-In Theatre Coleman, Texas**

**THURSDAY - FRIDAY AND SATURDAY NOVEMBER 12-13-14**  
 JERRY LEWIS THE PRYTY  
 Stage To Burn ThunderRock  
 SUNDAY and MONDAY NOVEMBER 15-16  
 YVONNE BUCKINGHAM in "The Christine Keeler Story"

**FBI CODE 98**

# SANTA ANNA Piggly Wiggly

## Holiday Turkey & Chicken Hens Now Specially Priced



**Crisco**  
3 pounds  
**.69**

**DRESSED FRYERS**

**lb. .25**

**Del-Monte**  
Giant Size  
46 oz.  
**Grape Fruit Juice**  
**49¢**



**Tide**  
Giant Size  
**.69**

**CLUB STEAK**  
per pound  
**.69**

---

**T - BONE STEAK lb. .79**

**Del - Monte**  
**Tomato Juice**  
Giant 46 oz.  
**34¢**



**Hamburger Patties**  
**.49 lb.**

**Swift Premium Bacon**  
Tra-Pac  
lb.  
**49¢**

**Rome - Beauty**  
or  
**Delicious APPLES**  
10 lbs. **98¢**

**DECKER'S PICNICS**  
Pound  
**.27**



---

**KIMBELL'S Apple Butter 4 lb. jar .79**

**PIGGLY WIGGLY 100% For The Mountaineers**