

Santa Anna News

One Section — 10 Pages

"He Profits Most Who Serves Best"

Single Copy — 5c

VOLUME LXXVIII

SANTA ANNA, COLEMAN COUNTY, TEXAS, THURSDAY, NOVEMBER 5, 1964

NUMBER 45

Point Rows

The national election, Santa Anna division, was scheduled to be held in the Lions Club Building this past Tuesday. However, Tuesday is the regular meeting date for the Lions, and so, Lyndon, Barry, et al, had to move a few doors down the street to an empty store building.

First things first, we always say.

We liked the story of the confirmed Republican who switched over to the Democratic Party on his deathbed, because if someone had to die, he would rather be a Democrat than a Republican.

Mrs. Nora Robinson, our advertising selling lady, brought in a couple of rather weird looking nuts the other day. Her neighbor in Coleman grew them by crossing pecans and walnuts. Are shaped somewhat like a pecan, and are about the same color, but are as large as walnuts, with a kernel resembling that of a walnut.

We thought the item about the nuts would be appropriate in this edition of this column, since we are carrying so many election items herein.

From a national magazine: "Dog food used as a staple of diet by the elderly and poor in Chicago 'because it is all they can afford' has been documented by a newspaper in a series on poverty in the Windy City."

Do you want to know what the United States of America really means? Do you want to condense millions of square miles of land, hundreds of years of history, and 200 million people, into one experience?

Then visit a polling place during a national election. Watch the people come into vote. The young people, casting their first ballot, proud that their nation at last considers them mature enough to help govern themselves, determined to make their vote count; the old men and women, marking their ballots slowly, recalling how many times they have voted, for men no longer remembered and for issues long forgotten; the hurriers, quickly scratching out their choices; the debaters, still trying to decide with the ballot before them; the rich and the poor; men and women; people from all professions and walks of life, united in this one instant in which they all decide the future of their country.

The right to vote is a sacred right, because it says to the world, "Here is a nation that believes that all men have a right to vote in the governing of their lives, that the individual man, created in the image of his Maker, is the most important factor in the nation."

The voters who rode horseback and in buggies to cast their ballots early in the last century could not have conceived of the world in which we live. Yet the heritage of that time stretches in an unbroken line across the years to the voter of today who drives to the polls in an automobile, and who learns of the election results on a television set. It is a heritage of free men creating their own destinies.

This is the essence of the United States, this marking of a piece of paper and placing it in a box, or this pulling of a lever on a voting machine. Small as these actions may seem, when multiplied by the millions they become the foundation on which our nation rests.

Sir Walter Scott wrote: "Lives there a man with soul so dead, who never to himself has said, 'This is my own, my native land?'" By their vote, millions of Americans are saying, "This is my own, my native land."

Want to find out about this country? Go to the polling place. There you will truly see the face and feel the pulse of America.

The annual Coleman County 4-H awards banquet will be held Monday, November 9, at Coleman Junior High cafeteria, beginning at 7:00 p.m.

Arrest Saturday Brings Obscene Call Charges

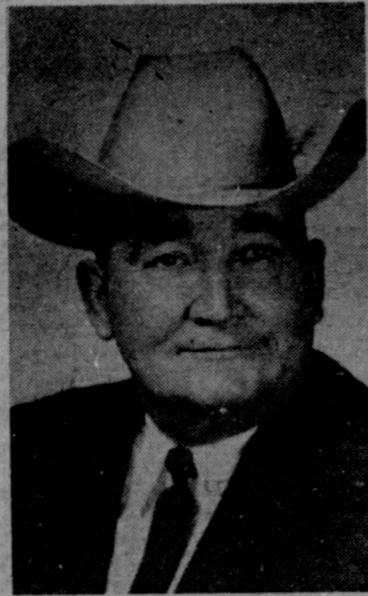

SHERIFF JOHN SMITH Breaks Telephone Call Crime

A rash of obscene telephone calls in the Santa Anna area, extending over a period of several months, was halted with the arrest Saturday of Lawrence Hugh Smith, 26, an employee of the Vance Golden Hoof Farm, Route 1, Coleman.

The arrest was made by Sheriff John Smith, after Coleman County Telephone Cooperative workers were successful in tracing the calls Friday night.

Lawrence Hugh Smith pleaded guilty before Justice of the Peace Earl Erick, Sr. He was fined \$69.50 on each of two counts of making obscene telephone calls, and was remanded to county jail. He was released Monday upon payment of the fines.

According to Judge Erick, "eight or nine" additional counts charging the same offense were not pressed, upon Lawrence Hugh Smith's agreement to obtain competent medical aid immediately following his release from jail. Sheriff John Smith said he understands that the accused has gone to San Antonio to enter a mental hospital in that area.

According to Lawrence Hugh Smith's confession, he would call women in Santa Anna and the surrounding area, and attempt to carry on obscene conversations with them. Smith

would hang up if a man answered the telephone, he said. The calls were made at random, with no attempt being made to select any particular person, the confession stated.

Exchanges in the Coleman County Telephone Cooperative have been plagued with the calls for several months. Friday night, telephone workers called Sheriff Smith with the information that the anonymous caller was again at work. Following the Sheriff's arrival at the Cooperative's headquarters in Santa Anna, the calls were traced. Sheriff Smith and Jerry Clark, an employee of the Coleman County Telephone Cooperative, went to the Vance farm, where they found the accused alone. Sheriff Smith stated that when he asked the accused for the use of his telephone, the accused agreed, but grew very nervous and agitated. After gathering evidence, Sheriff Smith left, returning to Santa Anna where he obtained positive identification of Lawrence Hugh Smith's voice from several persons who had been called.

Saturday morning, the Sheriff returned to the farm and arrested Lawrence Hugh Smith. During questioning, the accused agreed to sign a confession.

According to Sheriff Smith, the accused would wait until he was alone at the farm, and would then place the calls from a telephone in the barn.

Sheriff Smith praised the cooperation of the Coleman County Telephone Cooperative employees who assisted in tracing the calls, and the help of persons in the Santa Anna area who cooperated in obtaining this information. The Sheriff stated that several persons tried to keep the caller on the line while other members of the family notified the Coleman County Telephone Cooperative on another phone. "This took a lot of courage on the part of these women," the Sheriff stated, "because he was getting very obscene and vicious. However, it was only through the cooperation of these ladies that we were able to trace the caller."

Lawrence Hugh Smith is married, and the father of two children.

Burglars Hit Harvey Grocery Saturday Night, Get \$300 Worth Of Merchandise

Harvey's Grocery Store, in Santa Anna, was the victim of a burglary Saturday night, October 31.

About \$300 worth of cigarettes and rifle and shotgun ammunition was obtained in the robbery. Entry to the store was gained through a small window at the rear of the building. The thieves added insult to injury by using a ladder belonging to the Harveys to climb up to the window. The ladder had been lying behind the store for several years, according to Joe Harvey, and was considered too weak to hold a person's weight.

The theft was discovered Sunday morning when Mr. and Mrs. Joe Harvey stopped by the store. Almost all of the cigarettes had

been taken, along with all of the 22 caliber rifle ammunition and several boxes of shotgun shells.

Sheriff John Smith and Deputy Sheriff Nick Buse were working on several leads, including a footprint found behind the store, but no arrests had been made at presstime.

This was the fifth breakin suffered by the store in the past few years, Harvey said, although this was the first in which large losses were suffered.

Kenneth Vance Buys Local Ranch

Mr. and Mrs. Kenneth Vance, presently of Roswell, New Mexico, have purchased the Vance Ranch, near Shields, from Vance's mother, Mrs. Chris Davis, of Valley Mills.

The Vances plan to move from Roswell in the near future, although they will continue to operate the New Mexico ranch.

Vance is a graduate of Santa Anna High School, and he attended Tarleton State College. Mrs. Vance attended New Mexico A&M.

The Vances specialized in raising sheep in New Mexico, winning several national awards for fine fleece. Vance has also received awards for soil conservation practices.

The Vances have three children.

Demos Sweep Local Voting

Santa Anna and the remainder of Coleman County went along with the prevailing national trend in Tuesday's election, casting overwhelming majorities for the Democratic candidates down the line.

In the County, the national ticket of Lyndon Johnson and Hubert Humphrey were the choice of 2,670 voters, while 1,434 selected the Republican duo of Barry Goldwater and William Miller.

In Santa Anna, the margin was closer, but was decisive none the less. The Johnson and Humphrey team won 340 votes in the Mountain City box, with 238 going to the Goldwater and Miller entry. This was a split of 59 percent of the vote for the winners, a percentage point or two below the prevailing national figure.

The team of Richard Nixon for President and William Scranton for Vice President drew two written votes in the Santa Anna box.

The voter turnout was termed a record for recent years by polling place officials at Santa Anna, topping even the hotly-contested 1960 election.

In the state race wherein the Republicans were given the best chance, that matching incumbent United States Senator Ralph Yarborough against Houston oilman George Bush, Yarborough won handily in the Santa Anna box although he

ran behind the Democratic Presidential and gubernatorial totals. Yarborough polled 315 votes in Santa Anna, while Bush was gaining 260. Constitution Party candidate Jack Carswell got one vote here.

Top votegetter in opposed races was Governor John Connally, who obtained 402 votes against 178 for his Republican opponent, Jack Crichton, of Dallas. John C. Williams, Constitution Party nominee received one vote.

Santa Anna Results

Results on all races in the Santa Anna box:

President and Vice President: Lyndon Johnson and Hubert Humphrey, Democratic, 340; Barry Goldwater and William Miller, Republican, 238. United States Senator: Ralph Yarborough, Democratic, 315; George Bush, Republican, 260; Jack Carswell, Constitution, 1. Congressman at Large: Jack Pool, Democratic, 370; Bill Hayes, Republican, 209. United States Representative, 21st Congressional District: O. C. Fisher, Democratic, 407; Harry Claypool, Republican, 173.

Governor: John Connally, 402; Jack Crichton, Republican, 178; John C. Williams, Constitution, 1. Lieutenant Governor: Preston Smith, Democratic, 403; Horace Houston, Republican, 178. Attorney General: Waggoner Carr, Democratic, 399; John Trice, Republican, 182. Commissioner

Texas Employment Commission Starts County Labor Market Survey This Week

A team of Texas Employment Commission interviewers began operations on a comprehensive survey of the labor situation in Coleman County, Wednesday, November 4.

Initial headquarters for the survey team is the American Legion Building, in Coleman. Later, the team will move to Santa Anna and conduct interviews in the Lions Club Building.

Purpose of the survey is twofold. First, it will furnish information for a detailed report on the labor and economic situation in the County, a report that will be used by industries seeking new locations. Secondly, it will provide expert job counseling service to area residents, including job placement service, aptitude and proficiency testing to determine types of work for which the individual has the greatest ability, job location information, and other services of the Texas Employment Commission.

J. C. Moore, who is directing the Coleman County survey, pointed out that all persons in the area, whether they are currently employed or not, are

urged to stop by the survey headquarters in Santa Anna for a few minutes. This will provide a complete profile of employment in the County, a factor that companies take into consideration in selecting areas in which to locate.

The office will be open from 8:00 a.m. through 5:00 p.m., Monday through Friday.

Both Coleman and Santa Anna chambers of commerce are supporting the TEC effort, and both join in urging the people of this area to cooperate with the TEC workers, pointing out that a complete survey can be an important tool in the growth and development of Coleman County.

Moore is scheduled to speak to the Santa Anna Lions Club at their regular weekly meeting on Tuesday, November 10.

To Sponsor Supper

The Baptist Brotherhood of First Baptist Church, Santa Anna, will sponsor a family supper, Monday, November 9, at 7:00 p.m., in the Church annex, according to Buddy DeSha, president of the organization.

Men of the Brotherhood are to furnish the turkey and dressing, and ladies are requested to bring salad, vegetables, or desserts.

City High Bidder On County Interest In Old Ranger Park

The city of Santa Anna purchased the interest of Coleman County in Old Ranger Park in Santa Anna, by being the high bidder at the auction of the property at the Coleman County Courthouse, Monday, November 2.

About four bids were made for the County's interest in the property, according to County Judge Frank Lewis. The bid entered by the city of Santa Anna was highest.

The sale was held to clear title to the land so that a portion of it could be sold by the city to the Santa Anna Medical Center for construction of a new nursing home, first unit of a proposed medical center for the site.

Santa Anna voters okayed city sale of all or part of the land in an election held Tuesday, October 13, by a margin of 230-85.



LYNDON B. JOHNSON Near-Record Vote For President

of Agriculture: John C. White, Democratic, 378; John B. Armstrong, Republican, 198. Commissioner of General Land Office: Jerry Sadler, Democratic, 377; John A. Matthews, Republican, 201. Comptroller of Public Accounts: Robert S. Calvert, Democratic, 396; Dallas Calmes, Jr., Republican, 183. State Treasurer: Jesse James, Democratic, 392; Fred S. Nueman, Republican, 184. Railroad Commissioner, Unexpired Term: Jim C. Langdon, Democratic, 400; Don Flanagan, Republican, 187. Associate Justice, Supreme Court, Place 1: Jack Pope, Democratic, 398; T. E. Kennerly, Republican, 183.

Unopposed Races (All Democratic Nominees): Railroad Commissioner, Full Term: Ben Ramsey, 420. Associate Justice, Supreme Court, Place 2: Ruel Walker, 440. Associate Justice, Supreme Court, Place 3: Robert W. Hamilton, 445. Judge, Court of Criminal Appeals: K. K. Woody, 446. Chief Justice, Court of Civil Appeals, 11th Supreme Judicial District: Clyde Grisom, 446. State Senator, 25th District: Dorsey Hardeman, 446. State Representative, 64th District: Ben Barnes, 446. Judge, 35th District Court: Joe B. Dibrill, 447. Judge, 119th District Court: Glenn R. Lewis, 446. District Attorney, 35th District: Gordon Griffin, Jr., 447. District Attorney, 19th District: Royal Hart, 447. County Attorney: Wallace E. Dingus, 446. Tax Assessor and Collector: John Skelton, 450. Sheriff: W. J. (John) Smith, 442.

Area Boxes Results in the Presidential, gubernatorial, and senatorial races in boxes in this area:

Burkett: Johnson-Humphrey, 99; Goldwater-Miller, 36. Yarborough, 82; Bush, 45. Connally, 99; Crichton, 27.

Fisk: Johnson-Humphrey, 33; Goldwater-Miller, 14. Yarborough, 33; Bush, 14; Connally, 35; Crichton, 12.

Gouldbusk: Johnson-Humphrey, 53; Goldwater-Miller, 30. Yarborough, 52; Bush, 30. Connally, 63; Crichton, 16.

Rockwood: Johnson-Humphrey, 69; Goldwater-Miller, 4. Yarborough, 62; Bush, 11. Connally, 65; Crichton, 4.

Shields: Johnson-Humphrey, 45; Goldwater-Miller, 20. Yarborough, 41; Bush, 22. Connally, 46; Crichton, 17.

Trickham: Johnson-Humphrey, 36; Goldwater-Miller, 18. Yarborough, 37; Bush, 16. Connally, 41; Crichton, 12.

Valera: Johnson-Humphrey, 48; Goldwater-Miller, 40. Yarborough, 42; Bush, 47. Connally, 51; Crichton, 30.

Voss: Johnson-Humphrey, 47; Goldwater-Miller, 10. Yarborough, 38; Bush, 18. Connally, 51; Crichton, 7.

Whon: Johnson-Humphrey, 15; Goldwater-Miller, 0. Yarborough, 15; Bush, 0. Connally, 15; Crichton, 0.

Only Republican to carry any box in Coleman County was senatorial candidate George Bush, who won over Ralph Yarborough at Valera, 47 to 42.

Rockwood News

By MRS. JOHN C. HUNTER

Mrs. Bill Rehm and her father, N. J. Buttry, spent the weekend at Imperial with Mr. and Mrs. Rolan Deal and family. They attended the coronation of the Halloween Queen at Buena Vista High School. The queen was from the high school; the princess and prince from junior high and the elementary school elected the duchess and duke, who were granddaughter, Tonya Deal and Duke was Jimmy Jennings. Duchess Tonya was wearing a yellow brocade dress, with a corsage of cabbage roses and baby mums, topped by the rhinestone crown.

Mr. and Mrs. James Sluder of

Rockwall spent the weekend with Mr. and Mrs. Leffel Estes and Geneva. Other Sunday dinner guests were Mr. and Mrs. Cecil Day and children of Coleman, Mr. and Mrs. James Estes and children. Sam Estes visited during the morning. Mrs. Jewell Owen of Santa Anna and her granddaughter and family, Mr. and Mrs. Robert Huston and Bobby of El Paso visited one afternoon in the Estes home.

Mr. and Mrs. Fox Johnson visited Saturday afternoon with Mrs. Kate McIlvain.

Mr. and Mrs. Hubert Johnson and children of Mercury and Mrs. Mae Hunter of Brownwood visited Sunday afternoon with Mr. and Mrs. John Hunter. Rev. James Graves and the Hunters visited in the late afternoon with Mr. and Mrs. W. D. Whittemburg and Doug at Lohn.

Mrs. E. M. Tisdale of Brady spent Sunday with Mr. and Mrs. Joe Wise and boys.

Mr. and Mrs. Kenneth Brusenhan spent Sunday with Mrs. Frank Burns and family at Bronte. Mr. and Mrs. Ben Dunn and Mrs. Lightner of Coleman were afternoon visitors with the Brusenhans.

Mrs. Dee Mankins and Mrs. Edgar Hodges of Coleman visited Sunday afternoon with Mr. and Mrs. Drury Estes. Mrs. Marcus Johnson and Mrs. A. L. Crutcher were afternoon callers last week.

Mrs. Frankie McCarthey of Dallas, Mrs. Alice Allen of Los Angeles, California, Col. Robert L. Steward of Hamilton AFB, California, have returned to their homes after being at the bedside of their mother, Mrs. R. L. Steward, during her hospital stay. Mrs. Steward is home and doing nicely and appreciated all the nurses and Dr. Henner of the Santa Anna hospital did for her.

Mrs. Crutcher spent last Wednesday with Mrs. Grace Kemp at the hospital in Santa Anna, and visited the rest care patients. Mrs. Drury Estes, Mrs. M. A. Richardson and Mrs. Lester Bryan and Mrs. Julia McBee and Mrs. Carlson of Brady have been recent callers.

Mr. and Mrs. Miller Box, Mr. and Mrs. Doyle Stanford and Julie of Fort Worth and Mr. and Mrs. A. N. Box of San Angelo spent the weekend in the Miller Box home here.

Mr. and Mrs. Pat Patterson, Paige and Pat, of Irving spent the weekend with Mr. and Mrs. Bill Steward.

Mr. and Mrs. Bailey Hull of Dawson spent the weekend with Mrs. Mary Brusenhan and Joe McCreary. On Sunday, they, with Mr. and Mrs. Junior Brusenhan, Judy and Jodie, visited with Mr. and Mrs. Bill Polk and Candy of Salt Gap. Other guests were Captain Harold (Punky)

Underwood and family of Austin and Mr. and Mrs. Frank Brusenhan of Eden.

Mr. and Mrs. Jack McSwane and Stanley spent the weekend in Midland with Mr. and Mrs. Bill Burcham and family. Mrs. Burcham is very ill.

Mr. and Mrs. Leroy Casey, Jerry and Lana of San Angelo spent the weekend with Mr. and Mrs. Carl Buttry. Mr. and Mrs. Casey were in San Antonio Friday evening and Saturday to attend a business meeting.

Other Sunday guests in the Buttry home were Mr. and Mrs. Martin Burkland and girls of Brady and Mrs. Lee McMillan. Mr. and Mrs. Horace Gipson and Mrs. Virginia Green of Eastland visited Sunday afternoon.

Mrs. Frankie McCarthey and Mrs. Alice Allen were Thursday dinner guests with Mr. and Mrs. Ray Caldwell. Mr. and Mrs. T. C. Caldwell and Carlos of Houston spent last week in the Caldwell home. Rev. Graves visited after church Sunday evening.

Sunday afternoon guests with Mr. and Mrs. R. L. Steward were Mrs. G. Keehne of Menard, Mrs. Buster Johnson of Brady, Mrs. J. D. Ashmore of Eldorado, Mrs. F. E. McCreary, Mrs. A. L. King, Mr. and Mrs. Matt Estes, Mrs. M. D. Bryan and Rev. Melton. Reed Steward of Lohn visited Monday afternoon.

Mr. and Mrs. F. E. McCreary returned home last Wednesday after a week with Mr. and Mrs. Frank McCreary, Jr., in Palestine. Mr. and Mrs. J. D. Ashmore of Eldorado came Saturday to spend a few days.

Mrs. Ashmore reports their granddaughter, Peggy Spencer, 23, of Eldorado, a student in Sul Ross, in Alpine, died last week after a brief illness.

The home of the Billy McIntire family, south of Rockwood, burned to the ground about 2:30 a.m. Tuesday morning. Some clothing was saved. The community presented a miscellaneous shower for the family Saturday afternoon. The house was on the Blake Williams farm.

Mr. and Mrs. James Thornton and children, Billy Matt McIntire and Barbara McIntire were all home for the weekend.

Mr. and Mrs. Hilary Rutherford, Rocky and Dena, of Coleman were Sunday dinner guests with her parents, Mr. and Mrs. Sherman Heilman. Mrs. Floyd Morris called in the afternoon.

Monday guests in the Heilman home were Mrs. Cecil Harnes and Gaylene of Lamesa, Mrs. Joe Langehenning, Elicia and Denise of Coleman, Mrs. Rutherford and children. Callers were Mrs. Jack Cooper and Mrs. Denver Ellis. Rocky Rutherford is remaining for a few days. The Heilmans have a Shetland pony.

Bruce Estes came home Monday after working several weeks with the Jim and Faye Gill show

stock.

Rev. James Graves preached at the Methodist Church at both Sunday services. He was a dinner guest with Mr. and Mrs. M. A. Richardson.

Trickham News

By Mrs. J. E. York
Telephone DU2-3336

Visitors last week with Mr. and Mrs. Fred Haynes were Mr. and Mrs. Earl Ellis, Mr. and Mrs. John Haynes, Mr. and Mrs. H. B. Dockery, Mr. and Mrs. Jerry Haynes and baby of Coleman and Susan Smith of Abilene.

Mr. and Mrs. Norman Calcote of Huntsville, Alabama, spent a couple of days last week with Mr. and Mrs. A. L. Cozart.

Friends here were sorry to learn of the death of Mrs. Frank Shield of Graham, who passed away on Tuesday. Mrs. Shield was a sister-in-law of Mrs. O. R. Boenicke of this community. Those attending the funeral services there on Thursday besides Mr. and Mrs. Boenicke were Mr. and Mrs. Grady McIver and Mr. Bernice McIver.

Mr. and Mrs. Blake Touchstone of Kerrville were weekend guests of Mr. and Mrs. W. L. Vaughn.

Rev. and Mrs. Chester Wilkerson of Winters visited Wednesday afternoon with Mr. and Mrs. Walter Stacy.

Wayne Whitley of Big Lake spent from Monday until Thursday with his parents, Mr. and Mrs. Wayne Whitley. The group visited in Abilene Wednesday with the Julian Whitley family.

Mr. and Mrs. Grady McIver and Mr. and Mrs. O. R. Boenicke visited in the Marvin Whitley home during the week.

Mr. and Mrs. Ben James of Corpus Christi spent last week with Mr. and Mrs. Eugene James and Stanley. Sherrill James of Ranger Junior College spent the weekend with her parents and brother, Donnie York and Billy Haynes visited Saturday night with Stanley. Miss Virginia Pinson of Brownwood visited Sherrill on Sunday.

Mrs. Gene Watts of Everman is spending a few days with her parents, Mr. and Mrs. S. M. Fellers. The group were Sunday dinner guests of Mr. and Mrs. Rodney Dean and family at Rockwood.

Rev. Bob Brandt, pastor of the First Christian Church in Santa Anna, was a dinner guest of Mr. and Mrs. Oscar Boenicke Sunday.

Rev. Francis Gibson, Baptist Encampment director at Lake Brownwood, was guest speaker for Sunday worship services.

Mr. and Mrs. Walter Stacy visited Sunday afternoon with Mr. and Mrs. Lige Lancaster.

Mr. and Mrs. Walter Stacy visited Sunday afternoon with Mr. and Mrs. Lige Lancaster.

land Cemetery Fund are \$2.00 by Mr. and Mrs. Lee Smith of the Liberty Community.

Mrs. M. F. Blanton returned home on Saturday from a two weeks visit in Killeen with Mr. and Mrs. Duane Williams and family; in Kempner with Mr. and Mrs. T. L. Blanton and family; and in Austin with the Joe Phillips and Andy Anderson families. Those visiting with Mrs. Blanton Saturday night were Mr. and Mrs. Frank Swafford of Santa Anna, Mr. and Mrs. T. L. Blanton and family of Kempner and the Sid Blantons.

Jerry Ellis, a freshman student at Sam Houston State College at Huntsville, visited his parents and sisters, Mr. and Mrs. Cecil Ellis, Anita and Tammy, last weekend. He also visited his grandparents, Mr. and Mrs. Earl Ellis.

Elmer Cupps visited in Odessa Thursday and Friday of last week with Mr. and Mrs. Frank Cox and family.

Mr. and Mrs. Brown Brooke and Susan were Sunday afternoon visitors in the R. W. Cupps home.

Weekend visitors with Mrs. Jewell Powers were Mr. and Mrs. Vera Russell of Noel, Missouri, Mr. and Mrs. Leonard Russell of Crane and Mr. and Mrs. Gene Johnson and children of Irving.

Saturday the Russells had a get-together. Those attending other than those mentioned were Mr. and Mrs. Stanley Russell and children of Brownwood, Mrs. Patsy Granad and Connie, of Santa Anna, Mr. and Mrs. Joe Morrow and children, Mr. and Mrs. Elgean Gilliam and Dale of Abilene and other local relatives. The Russells all attended the Liberty church on Sunday morning, which was a nice record for the family.

Weekend visitors with Mr. and Mrs. Dick Baugh and Nancy were Mr. and Mrs. James Reid and children of San Antonio and Mr. and Mrs. J. C. Bible and Jamie Jo of Brownwood.

We were very sorry to learn of the death of Robert Curry of Monahans. The family have our sympathy.

The "Spooks" were visitors at the R. W. Cupps home Saturday night and left some big cedar posts across their drive way — wonder who would do such a thing!

USE



- Clean and Safe
- Best For Heating
- Higher BTU Rating
- Best For Cooking
- Approved By Architects
- No Muss
- No Fuss

PHONE 625-2925
Night Pho. 625-2849



Prompt Delivery

Coleman

Butane Gas Co.

**Here is a List
of all the places
in coleman county where
you can find friendlier
service than at our bank**

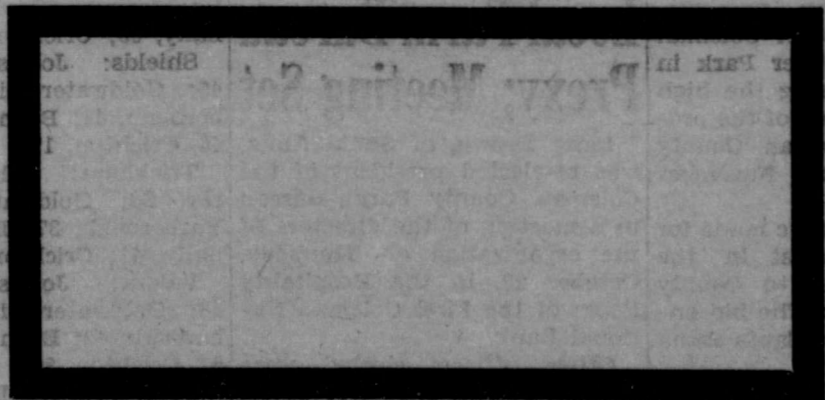

YOUR FRIENDLY

Santa Anna National Bank

Member FDIC and Federal Reserve Bank of Dallas

Cleveland News

By Mrs. Sid Blanton

Mrs. Darrel Cupps and Sydney spent last Monday with Mrs. S. M. Fellers. They visited Tuesday with Mrs. Edward Leonard and Mrs. Bob Gillespie and Robin.

Sunday visitors with Mr. and Mrs. Darrel Cupps and children were Mr. and Mrs. Howard Moorn and Richard Wells. Latest donations to the Cleve-

**GOOD VISION IS
VITAL TO YOU**



Minor defects, corrected now, can save your child from serious eye problems. Play safe...bring him in for regular, scientific eye examinations.

**Dr. E.H. Henning Jr
Optometrist**

117 Commercial Avenue
Coleman, Texas
Phone 625-2228

OFFICE HOURS

9:00 A. M. to 5:00 P. M.
Saturdays — 9 to 12

Kenneth Wise Steak House

Formerly Ranch House

Open 6 a. m. to 12 p. m. Daily

Charcoal Steaks

Lots of Parking

407 Fisk (Across from City Hall)

Brownwood, Texas

Mountaineer Lineman Of The Week

Game of
OCTOBER 30, 1964

This Recognition of Outstanding Mountaineer Players Sponsored Every Week By

**Santa Anna
Insurance Agency**



Jackie Walker

Arrived a New Shipment

of

Mens Haggard Slacks

\$8.95 to \$12.95

MOORE MERCANTILE

Give A Gift That Goes On Giving

Christmas Subscription To The
Hometown Newspaper

The Santa Anna News
Gift Certificates Sent To Recipients

Christmas Drawing Tickets With
All Gift Subscriptions

**TIRES ARE
GUARANTEED**
at
RUDDOLPH'S
Coleman, Texas



**Protect Against
Disease Loss!**

Authorized Dealer

FRANKLIN

**VACCINES
and SUPPLIES**

for **CATTLE, SHEEP
HORSES, HOGS and POULTRY**

Our Livestock Supply Department is Designed
to Serve You — Visit Today.

Owl Drug Store

312 Commercial Ave.
Coleman, Texas



Sign of Happy
Motoring
**Complete One-
Stop Service**

**CRUSHED OR
BLOCK ICE**

**Horner Humble
Service Station**

WE GIVE S.&H.
GREEN STAMPS



CAPTAIN BILLY JOE HARVEY
New National Guard Commanding Officer

Captain Billy Joe Harvey Named New CO Of County National Guard Unit

Captain Billy Joe Harvey, of Santa Anna, has recently replaced Lieutenant Thomas E. Brooks, formerly of Novice, as commanding officer of Coleman County's own Army National Guard unit.

Captain Harvey, who is married, has children in the Santa Anna schools, and is a local grocery merchant, is well known, both locally, and in military

circles. Harvey, who has nearly 30 years military service to his credit, began his military career in the Santa Anna National Guard unit, with which he served during World War II. He helped reorganize the local National Guard unit, following World War II, and has served in area National Guard units continuously since that time.

Coleman County's Guard unit is part of First Battalion, 142nd Infantry, 36th (Texas) Infantry Division.

Weah McCulloch, Sec.-Treas.
Bettie McCulloch, Mgr.

Standard Abstract Co.

City & County Maps For Sale
405 Bank Bldg. Coleman

TIRES ARE ALWAYS A BARGAIN

at
RUDOLPH'S
Coleman, Texas

Light Wrecker Service

24 Hours a Day

WALLACE COLLINS, Jr., GARAGE
Guaranteed Used Cars

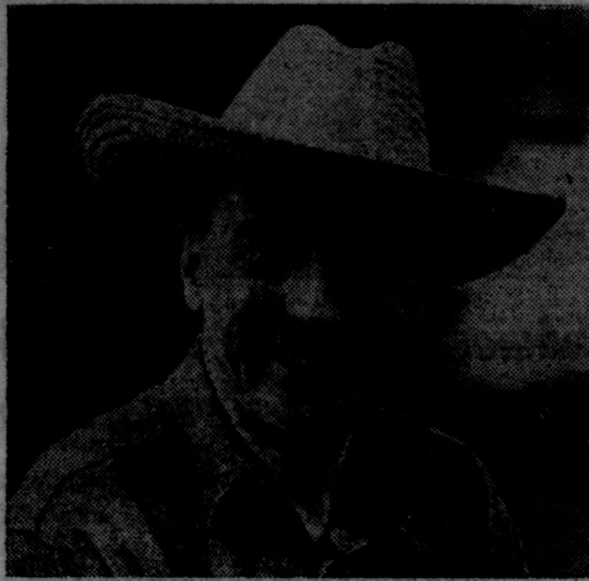

All Big Business* Needs A Cash Reserve

**Today's Farm, Ranch*

What better way to build a cash reserve than here in a bank savings account? Your savings are safe, yet always readily available... and we help them grow faster by adding interest, as earned! A "full-scale service" bank is the thrifty farm family's best friend.

FULL-SERVICE BANKING

Savings • Checking • Business Loans • Auto Loans
Personal, Farm & Home Loans • Financial Counsel

Coleman County State Bank

Member FDIC 118 West Pecan, Coleman

Whon News

By MRS. TOM RUTHERFORD

Would like to say thanks to each one who remembered my father, Mr. Sam C. Shields, on his 80th birthday. I feel sure you will never know what each card meant to him and he too says thanks and just to remind you he received almost a card for every birthday. Again our thanks.

Mr. and Mrs. Darwin Lovelady and Randel and Mr. Oscar Lovelady were Sunday guests with Guy and Alta Lovelady in Santa Anna. They were joined by Mr. and Mrs. Howard Lovelady of Gatesville.

Mr. and Mrs. Bert Turney accompanied Mrs. Walter Yancy and Sandra to the Yancy deer lease at Mason Sunday, and joined the men who were making arrangements for deer season.

Mr. and Mrs. Hart Holmsley and children, Terry and Beth, of Dallas were weekend guests with her parents, Mr. and Mrs. Cleburn Stanley, Mr. and Mrs. Randy Brown also visited during the weekend with the group.

Mr. and Mrs. Earl Cozart of Gatesville were in their home here briefly Sunday and visited with Mr. and Mrs. Aaron Avants.

Mr. and Mrs. Calvin Shields and Mr. Sammie Shields visited in Cross Plains Sunday afternoon with Mr. and Mrs. Walter Strickland and Mr. and Mrs. Dave Shields and boys.

Mr. Douglas Avants and children of Brady visited his parents, Mr. and Mrs. Aaron Avants Sunday afternoon.

Mr. and Mrs. Etoile Cozart of San Angelo spent the weekend on their farm here, doing some improvements on their farm.

Mr. and Mrs. Cleburn Stanley were transacting business in Comanche Monday afternoon.

Mrs. C. H. Kuykendall of Amarillo and Mr. and Mrs. Wilson Edwards of Fort Worth were visitors in the Darwin Lovelady home Monday.

Mr. and Mrs. Hilary Rutherford and children, Rocky and Dena, of Coleman and Mr. Sherman Heilman of Rockwood visited in the Tom Rutherford home Sunday afternoon.

Mrs. Thomas Switzer and baby and Mrs. Floyd Morris visited with Mrs. Darwin Lovelady Thursday afternoon.

Mr. James Avants and son, Jimmie visited his parents, Mr. and Mrs. Aaron Avants Saturday.

Mr. Warren Gill of Brownwood was looking over ranch activities here Monday.

Mr. and Mrs. Greham Fitzpatrick and children, Cheryl, Don and Neil, spent the weekend with Mr. Fitzpatrick's sister and family in Dallas.

Hilary and Loyd Rutherford

of Coleman spent Saturday helping their dad with farm work.

Mr. and Mrs. Jack Sherrod of Houston spent the weekend on the ranch here.

Mrs. Snowden visited her daughter, Mr. and Mrs. Greham Fitzpatrick Monday.

Shields News

By MRS. E. S. JONES

Saturday afternoon an explosion in the boiler room of the Valera Oil Company at Valera, caused Mr. Rastus McClure, an employee, to be seriously burned. He was rushed to the Coleman Hospital and today (Monday) his condition is satisfactory.

Mr. Larry Smith and his mother and Miss Georgia Eppler of Garland attended the Sunday morning service at the Church of Christ.

Mr. and Mrs. Clyde Vance of Amarillo spent Monday night of last week with Mr. and Mrs. Geo. Cobb.

Friday evening visitors with Mrs. E. S. Jones were Mr. and Mrs. Noble Carpenter and Doretha and Mrs. Ione Caton of Santa Anna.

Mr. E. R. Eppler was honored with a birthday dinner at his home in Bangs Sunday. Attending from here were Mr. and Mrs. Jesse Williams and boys and Mr. and Mrs. A. D. Eppler and Dwight.

Mr. G. C. McDonald is on the sick list this week.

Sunday Mrs. Effie Dalton of Coleman visited Mrs. Ura Dillingham.

El-Food Products



**BROWN'S GROCERY
HARVEY GROCERY
WILLIAMS FOOD STORE**

**CIVIL DEFENSE APPROVED
FALLOUT SHELTER**



\$5.00 up

No Charge for Children Under 18
24-Hour Coffee Shop
Radio-Television
Completely Air Conditioned
FREE INSIDE PARKING

AAA HOTEL

HOTEL Southland

Commerce-Murphy-Main Streets
Telephone: Riverside 2-6431
Dallas, Texas

JUST ARRIVED

Holiday Hats and Dresses

Matching Pajama Sets

Lay Away Your Christmas Selections Now

LADIES SHOP

PICK UP and DELIVERY

MONDAY—WEDNESDAY—FRIDAY

From Your Home or McKee Cleaners

For Home Pick Up — Call Collect

Coleman 625-4121

COLEMAN STEAM LAUNDRY

STANLEY RUDISALE, D.D.S.

ANNOUNCES

THE OPENING OF HIS OFFICE

FOR THE GENERAL PRACTICE OF DENTISTRY

OFFICES LOCATED AT
210 NORTH SECOND STREET
SANTA ANNA, TEXAS

OFFICE HOURS
BY APPOINTMENT
CLOSED SATURDAYS AND
THURSDAY AFTERNOONS

OFFICE PHONE
FIB-3105
RESIDENCE PHONE
FIB-3330

OPEN TUESDAY EVENING 6:00-9:00
SUNDAY APPOINTMENTS MAY BE ARRANGED



A LANDMARK OF SERVICE

STEVENS

FUNERAL HOME

400 West Pecan, Coleman Phone Enterprise 252

Hearing Aid Batteries

IT'S A FACT

DRUG TOPICS FEATURE POST 'N TELL



CENTURIES AGO, PEOPLE STRENGTHENED THEIR GUMS BY RUBBING THEM WITH ST. CHARLES ROOT...

...signs of the past

"THE GOOD OLD DAYS?"
A physical check-up, made while you're well, can keep you that way! See your doctor. See us for medicines.

Phillips Drug

WE GIVE S.&H. GREEN STAMPS

Double Top Value Stamps Every Wednesday With \$3.00 Purchase or More.

Brown's Grocery

MEMBER INDEPENDENT GROCERS, INC.

Prices Good Friday and Saturday — November 6 and 7

<p>Lean and Tender Round Steak lb. 69c</p> <p>Good's All Meat WIENERS lb. 49c</p> <p>Fresh and Lean HAMBURGER lb. 35c</p> <p>Big K — 5 Lb. Bag FLOUR 39c</p> <p>Felger's Instant — 6 Oz. Jar COFFEE 98c</p> <p>SUNSHINE NABISCO SUPREME CRACKERS lb. box 29c</p>	<p>KIM DOG FOOD 3 cans 25c</p> <p>Oven-Gard - 1 free with the purchase of one at regular price Oven Cleaner 79c</p> <p>GANDY'S QUALITY — 1/2 Gallon ICE CREAM 59c</p> <p>MORTON'S — Mince or Pumpkin, Large 20 oz. PIES 2 for 69c</p> <p>5 LB. BAG ORANGES 49c</p> <p>FRESH AND GREEN CABBAGE lb. 5c</p>
--	--

Home Baked Pies By Mrs. Tom Rushing

CLASSIFIED ADVERTISING

CLASSIFIED ADVERTISING RATES
 First Insertion — Per Word 4c
 Each Additional Insertion — Per Word 2c
MINIMUM CHARGE — 50c PER WEEK
COPY DEADLINE — 10:00 A. M. WEDNESDAYS

FOR SALE OR TRADE

FOR SALE: Good used refrigerators, automatic washers, wringer washers, clothes dryers and gas cook stoves. Terms to suit YOU. Geo. D. Rhone Co., Coleman, Texas. 48tc.

FOR SALE: 4 room house with bath, on pavement, small payment down. Also two large lots on pavement. M. L. (Rat) Guthrie. 45tc.

FOR SALE: Several nice lots. Nice location on pavement. M. L. (Rat) Guthrie. 34tc.

FOR SALE: Used Furniture and Antiques. W. M. Morgan, 602 South Houston, phone FI8-3802. 25tc.

FOR SALE: Two bedroom house on pavement on Avenue A. See Walter Holt. 45-47p.

FOR SALE: Several used TVs in good condition. Geo. D. Rhone Co., Coleman, Texas. 48tc.

SINGER ZIG ZAG SELECT-O-MATIC
 Buttonholes, sews on buttons, embroiders, fancy patterns, etc. Need party with good credit to assume payments of \$7.75, or \$68.48 cash. Still under guarantee. Write Department 11, in care of The Santa Anna News, Post Office Box 697, Santa Anna, Texas. 39tc.

FOR SALE: Four room house with bath, close in on pavement at a very low price. Small downpayment with rest in monthly payments like rent. M. L. (Rat) Guthrie. 45tc.

WANTED—TO BUY

WANTED: All kinds of sacks, burlap or cotton feed bags. Top market prices. Coleman Bag & Burlap Co., phone FI8-3604, Santa Anna. 4tc.

SPECIAL NOTICES

WANTED: Sewing of all kind and alterations. Mrs. Lora Rollins. 208 North Eighth. FI8-3324. 45-46p.

Use the News want ads. They get results.

REGISTERED SHETLAND Stud ready for service. Arthur Talley. Phone FI8-3130 or FI8-3354. 40tc.

MISCELLANEOUS

IF YOU ARE thinking about improving your home ask us for free estimates on the following: Insulation to make your home easier to heat and cool; all types of siding including the new plastic, insulated, asbestos and aluminum in lovely colors and quality roofing to top it all. Call MI5-8596 Collect. Smith Roofing Company, Brown-Wood. 51tc.

WHEN YOU THINK of grinding, mixing and pelleting, think of Hollingsworth Feed Mill, Coleman, Texas. 50tc.

UPHOLSTERING Shirley Upholstering Co. 1504 North Nueces, Coleman

CARD OF THANKS

We wish to thank our many friends and neighbors of the Rockwood, Shields, Santa Anna, Coleman and Whon areas for their help and kindness and their wonderful gifts since the loss of our home by fire last week.

Mr. and Mrs. W. H. McIntire.

EMPLOYMENT

POSITION AVAILABLE: Young man to learn printing. High school graduate preferred. Contact Bob Parker, The Santa Anna News, FI8-3545.

Grill Adds Mexican Foods To Menu

Th Cliff & Ruth Grill, on the Brownwood highway in East Santa Anna, announces the addition of a line of Mexican food to their menus.

Chili, tamales, and enchiladas are now part of the bill of fare, according to Ruth Alcorn. Additional Mexican dishes, including tacos and huevos rancheros (eggs and chili) will be added soon, the owners said.

Coleman County Ceramic Club Holds Show; Award Winners Announced

The Coleman County Ceramists held a ceramic show, Sunday, October 25, 1964, at the REA Building in Coleman.

Judging of entries at 11:00 a.m. Sunday was Mrs. Oleta Bates, Anna Page and F. H. Redding, all from Waco.

Over two hundred guests registered during the afternoon from 2:00 p.m. until 5:30 p.m., at which time a drawing for the from 2:00 p.m. until 5:30 p.m.

Awards were as follows: Division I: Porcelain Bisque; Mrs. Floyd Thompson. Porcelain Bisque-China Paint; 1st Mrs. Hershel Angus, Mrs. C. M. Moseley, Mrs. Hershel Angus.

Division II: Ceramics-Bisque, Decorated; 1st Mrs. Arthur Casey, Mrs. Alma McNutt. Ceramics-Decorated; Mrs. Arthur Casey. Overglaze, Mrs. Tom Jameson, Lois Angus and Bertie McNutt, Mrs. Arthur Casey, Mrs. Alma McNutt. Miscellaneous; Mrs. Carl McNutt, Mrs. Tom Jameson, Lorene Rice. Wedgewood Bisque; Mrs. Arthur Casey, Mrs. Alma McNutt, Mrs. Arthur Casey, Mrs. Alma McNutt. Miscellaneous Underglaze; Lois Angus, Mrs. A. C. Sparks. Air Brush; Mrs. Arthur Casey, Mrs. A. C. Sparks, Mrs. Hershel Angus, Mr. Tom Warner. Sgraffito; Mrs. Alma McNutt, Mrs. A. C. Sparks, Mrs. Bessie Splawn, Translucent; Mrs. Helen McClelland, Mrs. Arthur Casey, Mrs. A. C. Sparks, Mrs. Carl McNutt. Opaque; Mrs. Lois Angus, Mrs. Tommie Prock, Mrs. Helen Lantrop, Mrs. Arthur Casey, Mrs. Alma McNutt, Mrs. Tom Jameson, Mrs. Helen Lantrop, Mrs. Arthur Casey, Mrs. Lorene Rice. Overglazing, China Paint; Mrs. Arthur Casey. Decal; Mrs. Arthur Casey. Gold or Silver; Mr. Tom Warner, Mrs. Arthur Casey, Mrs. Lorene Rice, Mrs. Carl McNutt. Luster; Mrs. Tom Warner, Mrs. Arthur Casey, Mrs. Alma McNutt, Mrs. Welton Holt. Miscellaneous; Mrs. Arthur Casey, (also tri-color award winner), Mrs. Alma McNutt, Mrs. Carl McNutt, Ruth Ann Taylor. Art Glaze; Mrs. Tom Jameson, Mrs. Arthur Casey, Mrs. Alma McNutt, Mrs. Alma McNutt. Glaze Blending; Mrs. Tom Warner, Mrs. Helen McClelland, Mrs. Welton Holt, Mrs. Luther Holder. Plain Glaze; Mrs. Floyd Thompson, Mrs. Bessie Splawn, Ruth Ann Taylor, Mrs. Alma McNutt. Glaze, Miscellaneous; Mrs. Lorene Rice, Mrs. Carl McNutt, Mrs. Arthur Casey, Mrs. A. C. Sparks. Fired Stains; Mrs. Arthur Casey, Mrs. Alma McNutt, Mrs. Tom Jameson. Un-fired Stains; Mrs. Lorene Rice, Mrs. Arthur Casey, Mrs. Tommy Prock, Mrs. E. P. Voss. Stains, Miscellaneous; Mrs. Lorene Rice, Mrs. Arthur Casey, Mrs. E. P. Voss. Combination; Mrs. Tommy Prock, Mrs. Lorene Rice, Mrs. Arthur Casey, Mrs. Carl McNutt. Slip Trailing; Ruth Ann Taylor.

Originals in Clay; Ruth Ann Taylor, Mrs. Alma McNutt, Jerry Dix, Ruth Ann Taylor; Children, Dianna Douglas, Julia Bond, Debbie Douglas, Debbie Douglas.

Anniversary Set At Bryan General Store In Rockwood

Mr. and Mrs. Curtis Brayn have scheduled the second anniversary celebration of their Bryan General Store, in Rockwood, for Saturday, November 7.

Free gifts for everyone, ice cream for the children, and a number of prizes to be given away are among the features planned for the Bryan's second anniversary of business in Rockwood.

Among the prizes to be awarded are 10 cakes baked and decorated by Mrs. Bettie Bryan, Mrs. Bryan, and her "baked by Bettie" cakes, are well known throughout the state. She recently took a cake to Mrs. Lyndon Johnson during a barbecue at the Johnson Ranch.

The cakes Mrs. Bryan has planned for the anniversary celebration include several designed with a Thanksgiving motif, with cakes in the form of deer, turkeys, and other Thanksgiving subjects. Mrs. Bryan points out that all parts of her cakes are edible, even the decorations. A big, tiered anniversary cake will be given away as the grand prize. Drawings for prizes will be held each hour beginning at 10:00 a.m. "The celebration will continue as long as people are there," Mrs. Bryan said.

Both Mr. and Mrs. Bryan are members of longtime Coleman County families. Mr. Bryan was in the stock farming business prior to operating the Rockwood store.

Hand punches at the News office.

AUTOMATIC CAR WASH
25¢ 5 Min.
Open Day & Night
 On Needham Street West of T. L. Sparkman's Wash-A-Matic
 Coleman, Texas
ALL BUSINESS APPRECIATED
 T. L. Sparkman,
 Owner and Operator

Huge Crowd Attends Grand Opening Of Bailey Store Saturday

Between 2,500 and 3,000 persons visited Bailey Hardware and Lumber Company during the grand opening, Saturday, October 31.

Gene Smith, president of Nash Hardware Company, largest hardware wholesale firm in the world, flew thirteen Company employees down for the event in his private plane.

About 500 free screwdrivers were given away during the opening, which featured a variety of entertainment as well as bargains and prizes. According to store manager Bob Garrett, more than 63 pounds of weiners were used to make hotdogs during the grand opening.

According to Garrett, visitors came from as far away as Cross Plains for the grand opening, with large groups from Brownwood, Bangs, and Coleman County towns.

Local Beagle Wins Field Trial Honors

Another beagle from Santa Anna's Rio POCO Kennels won honors during the past weekend. Ashcraft's Squaw Baby, a 15 inch female belonging to the local kennels, won third place in the American Kennel Club licensed beagle field trial at Bryan, Sunday, November 1. More than 100 beagles were entered in the field trial, which was sponsored by the Centex Beagle Club.

The event, a large pact trial, attracted many of the outstanding field trial beagles in Texas. In taking third place honors, the local hound gained four points toward the Ameri-

Expert Service
 —WITH—
PREMIER PRODUCTS
Good Year Tires
 We Appreciate Your Patronage
McCRARY
Premier Station

can Kennel Club title of Field Trial Champion. This was the Santa Anna beagle's first start in a licensed field trial. She is scheduled to be entered in a small pack field trial at Waco next weekend.

ROCKWOOD WSCS HAS REGULAR MEETING

A call to prayer and self-denial, titled "Pray Without Ceasing," was presented at the Rockwood Methodist Church Monday, November 2. Mrs. Marcus Johnson, president, conducted the business session. A "pounding" for the pastor, Rev. James Graves, is planned for Saturday, November 7, at the Community Center, at 2:30 p.m.

Participating were Mrs. Bill Rehm, Mrs. Sam Estes, Mrs. John Hunter, Mrs. Marcus Johnson and Miss Bernice Johnson.

Stapling machines at the News Office.

They'll Treasure



YOUR FAMILY
Portrait

Please friends and relatives with the gift only you can give! Have your family photograph taken now so it will be ready in plenty of time for Christmas giving.

CALL 625-5317
 FOR APPOINTMENT
Hugh Capps Studio
 213 West Pecan
 Coleman, Texas

SPECIALS

LEAN PORK ROAST	pound	39c
GOOCH'S THICK SLICED BACON	2 lbs.	89c
BEEF CUTLETS	pound	59c
CENTER CUT PORK CHOPS	pound	59c
GOLD INN — 46 OZ. CAN Pineapple Juice	3 cans	1.00
SUGAR	10 lbs.	97c
DELICIOUS APPLES	pound	10c
WILSON GOLDEN OLEO	pound	15c
ARROW PINTO BEANS	2 lbs.	25c
JELLO	3 for	25c
CHOCOLATE COVERED CHERRY CANDY	box	35c

HOME MADE PIES
BY MRS. TOM RUSHING

Harvey's Grocery

MEMBER INDEPENDENT GROCERS, INC.
PHONE FI8-3632

For All Your Printing Needs

PHONE FI8-3545
 Santa Anna News

★ Shop less, store more!
 ★ Spend less, live better!

Fabulous "No-Frost" FOODARAMA by Kelvinator

You live better by far with Fabulous Foodarama. Meal planning is easier, so you enjoy better meals. You can store more, so you save time by shopping less. And you save money by having room for supermarket bargains and seasonal specials. There's no frost to defrost, and Foodarama fits in just 41" of wall space. Put this "No-Frost" refrigerator and "No-Frost" upright freezer in your kitchen and start wonderful Foodarama Living now!

Only \$6.65 a week with trade

Your best buy... Kelvinator 50th Anniversary Values!
 You get outstanding quality, dependability and economy of operation in new Kelvinator Appliances. They are the result of 50 years of leadership in home appliances, including the first successful electric home refrigerator. And through a unique Constant Basic Improvement program, American Motors brings you more real value in Kelvinator appliances, just as it does in Rambler cars.

We Give Gold Bond Stamps
J. E. STEVENS CO.
 Hardware Dept.
 111 W. Live Oak Coleman

SOCIAL NOTES

Delta Omicron Chapter Initiates Five New Members In Ceremony Monday

Five new members of the Delta Omicron chapter, Epsilon Sigma Alpha sorority, were initiated in a candlelight ceremony Monday night, November 2, at the Community Room of the Santa Anna National Bank. Mrs. Montie Guthrie read the ceremony to the new pledges,

who are Mrs. Sandra Cammack, Mrs. Lee Cobern, Mrs. Janice Griffin, Mrs. Ann Smith, and Mrs. Patsy Brooke. Pledge pins and yellow mum corsages were presented to the five new members.

Following the ceremony, refreshments of pie and coffee were served to the 17 members attending. The lace-laid table was centered with an arrangement of yellow jonquils, flanked by candles in brass holders.

Hostesses for the meeting were Mrs. Jack Allen, Mrs. Tension Granad and Mrs. Delburn Rice.

Hospital Notes

ADMITTED

Alfred Williams, Coleman
Elijah Fenton, Coleman
Silas S. Baker, city
Mrs. Bradley G. Tucker, Coleman
Michael Sutherland, city
Mrs. Elijah Fenton, Coleman
Mrs. Harry M. Law, Fort Worth
Mickey Lynn Slayton, Coleman
Mrs. C. V. Drennan, Coleman
Mrs. S. L. Cannon, city
Mrs. H. L. Cardinas, Novice
Wm. H. Kemp, Coleman
Cory Lynn Burkey, Coleman
Mrs. George J. Ragle, Coleman
Jack Mobley, city
Larry Lee Avants, city
Mrs. John H. W. Hargrove, Rochelle
Mrs. Walter M. Morgan, city
Jimmie D. Culpepper, Coleman
Mrs. Jimmy W. Smith, Coleman
Mrs. N. G. Tucker, Coleman

DISMISSED

Mrs. E. D. Day, Coleman
Mrs. C. M. Cox, Brownwood
Ben L. Davis, Coleman
John N. Buse, city
Mrs. J. Turney Smith, city
Mrs. Robert Leon Day, Coleman
Miss Hannah K. Kimbrough, city
Mrs. W. W. Bartlett, city
Mrs. G. F. Morris, Coleman
J. Alfred Williams, Coleman
Mr. Elijah Fenton, Coleman
Michael Sutherland, city
Mrs. Elijah Fenton, Coleman
Mrs. Harry M. Law, Fort Worth
Mickey Lynn Slayton, Coleman
Mrs. H. L. Cardinas, Coleman (Deceased)
Cory Lynn Burkey, Coleman

Santa Anna P-TA To Meet Tuesday

The Santa Anna Parent-Teacher Association will meet at the Elementary School Auditorium, Tuesday, November 10, at 2:30 p.m. A nursery will be provided for preschool children, and members of the high school Future Teachers of America chapter will assist teachers with their classes.

Mrs. Pat Hosch will be in charge of the program. The projects committee will report on fund raising methods for the year.

Parents of all school children and others interested are urged to attend the meeting.

Friday Meeting Set By Culture Club

The Self-Culture Club will meet in the home of Mrs. Hardy Blue, Friday, November 6, at 3:00 p.m. Following the business meeting, a program on poetry and drama will be given by Mrs. W. B. Sparkman and Mrs. J. W. Taylor. The luncheon planned for that date is now scheduled for November 20.

Technical Sergeant and Mrs. Bob R. Stewart, of Williams Air Force Base in Arizona, are the parents of a new son, Stephen Alan, born Thursday, October 22, weighing six pounds, eight and one half ounces.

Grandparents are Mr. and Mrs. P. A. Radle, of Santa Anna, and Mr. and Mrs. A. Feret, of England.

Thanksgiving Fare On Best Buy List

The most important ingredients for a traditional Thanksgiving dinner will be especially plentiful this November, reports the Texas Agricultural Extension Service.

Look for an abundance of turkeys, cranberries and apples—all needed for that special dinner.

Also designated plentiful by the US Department of Agriculture Marketing Service are beef, peanuts and peanut products.

Bigger turkey marketings during the three months preceding Thanksgiving and a larger cranberry crop than last year indicate heavy supplies of both of these foods. The apple crop estimated at 145.9 million bushels promises to be the largest since 1937.

Relatively attractive beef prices likely will continue through November, as beef supplies are expected to remain fairly large. A good peanut crop will probably send production slightly above last year, with heavy movement to market during November.

So enjoy the Thanksgiving favorites, and the other potential foods in November, for tops in fall eating.

ROCKWOOD WMS HAS REGULAR MEETING

The Woman's Missionary Society of the Rockwood Baptist Church met at the Community Center Monday afternoon. Mrs. Claud Box was at the piano for the theme song, "O Worship the King." Mrs. F. E. McCreary brought the devotional. The duties of each chairman were discussed for the Royal Service program. Mrs. R. J. Deal conducted the business session. Secret pals were revealed and names were drawn for the Christmas meeting.

Mrs. Joe Wise and Mrs. Claud Box served pumpkin pie and whipped cream with iced tea to Mrs. Deal, Mrs. Henry Smith, Mrs. Junior Brusenhan, Mrs. Griffin, Mrs. Evan Wise, Mrs. Ray Caldwell, Mrs. Jack Cooper, Mrs. Bill Rehm, Mrs. F. E. McCreary, Mrs. Bill Bryan, Mrs. Walter Yancy, Mrs. Carl Buttry, Mrs. Matt Estes, Mrs. Lee McMillan and Mrs. A. L. King. Visitors were Mrs. J. D. Ashmore, Mrs. Denver Ellis and Jodie Brusenhan.

Monday, November 9, the WMS will meet at the church at 2:00 p.m. and go on to the home of Mrs. Frank Bryan to celebrate her birthday anniversary. The members will serve meals for she and Mr. Bryan each day of the week.

Mrs. John Monroe and Leesa Gaye of Fort Stockton spent the week with her parents, Mr. and Mrs. W. L. Campbell. Mr. Monroe came for them on Sunday.

Fall Important Time Of Year For Planning, Planting Next Year's Garden

October and November is the time for home gardeners to start fall planting. Herbaceous perennials planted in the fall immediately begin to develop a root system composed of small hair-like roots and are then well established for rapid productive growth in the spring.

Fall conditions in practically all areas of Texas are ideal for planting operations. Soil temperatures will be favorable for active, healthy root growth for almost three months. Actually, root growth on trees and shrubs will progress at the greatest rate of the year during the next three months.

In addition to this favorable soil environment, the cooler temperatures during daylight hours allow newly planted plants to adjust to the shock of transplanting without many of the practices necessary during the more adverse conditions prevailing in the spring and summer months.

Most plants available from nurseries are now well established in containers. Trees and shrubs purchased in the fall in containers have usually been in this state for one growing season. Thus the purchaser secures the advantage of a full season's growth without the plant being severely potbound.

When these plants are planted into gardens in October or November, they will make almost twice as much growth in a year as those planted bare-root during the winter months. And the difference in cost will be slight.

Furthermore, woody plants receive their greatest amount of food manufactured by the plant during the fall months, because the supply of stored food within the plant is greatest at this time. Root growth will continue at a rapid rate until slowed down by low winter temperatures.

While woody plants grown in containers can be successfully transplanted during any period of the year, the autumn months are still the most favorable, since any tree or shrub is in a critical condition immediately after transplanting. Therefore, since all the roots are in the root ball in which the plant was growing in the container, it must receive the same treatment as before until it begins to make new roots that extend out into the surrounding soil.

A new root system establishes rapidly and is more abundant in fall plantings. During the fall months there is less stress and change in temperatures as well as less exposure to drying winds.

Perennials planted in the fall become settled in the soil, develop a good root system and will produce larger, more abundant flowers during the following year. Roses planted from containers in the fall will produce a

This decrease was brought about by careful screening of applicants, limiting the assistance to those really needing help and eliminating "professional" panhandlers and charity cases. Thus a much larger sum was available for local relief, and Santa Anna has developed a reputation among the panhandling "pros" as being not an easy city in which to get a substantial sum.

The local service unit of the Salvation Army is financed through the precinct community chest, one of many worthwhile organizations supported by this annual drive.

Dorris Belle Turner Returns From Europe

Miss Dorris Belle Turner, of El Paso, recently returned from 16 months in Europe and the Near East.

She left from Dallas via American Airlines to New York, whence she sailed on the SS Independence, which included a tour of the Mediterranean area. She debarked at Cannes, France, and continued then to Geneva, Switzerland, where her car was waiting. During the first summer she traveled with friends through Germany, Belgium, Holland, the Scandinavian countries, Austria and Italy. Miss Turner was a member of the staff of the American College of Switzerland and of the staff of the Leysin American High School; both located in Leysin, Switzerland above Lake Geneva. At the close of the school semester in June she toured Italy, Greece, Turkey and parts of the Holy Land, returning to Greece for a month in Athens during the Summer Music Festival there. Her visit to Europe closed with a weeks stay in Paris.

She arrived in New Orleans aboard the SS James Lykes where she was met by her parents, Mr. and Mrs. Arthur Turner, and her brother, Talmadge, of Livingston. After a visit in New Orleans, Houston and San Antonio they returned to their home in Santa Anna.

Salvation Army Annual Assistance Report Given Here

The Santa Anna service unit of the Salvation Army disbursed \$260.95 during the 1964 fiscal year, ending September 30.

Of this total, the largest item was for payment of utilities and other such aid, totaling \$133.43. Grocery orders totaled \$80.99, and orders for medicine came to \$35.60. Garments given amounted to \$2.25, meals given cost \$4.88, and transportation given to transients was \$3.80.

The service unit entered the fiscal year with a balance of \$114.34, and added \$166.67 from the precinct 2 community chest campaign. An additional \$21.50 came from Salvation Army divisional headquarters.

Most dramatic change in the pattern of assistance under this program in the past several years is the decrease in transient aid requested. In 1953, the local service unit paid out \$225.20 for transient assistance, and the following year paid \$185.84 for this same cause. During the past year, the total paid out for transient assistance was \$8.08.

Mountaineer Back Of The Week

Game of
OCTOBER 30, 1964

This Recognition of Outstanding Mountaineer Players Sponsored Every Week By

Santa Anna Tile Co.



Lin Wristen

Weekend Specials

EGGS	3 dozen	89c
COFFEE - Folger's	lb.	79c
MELLORINE	3 1/2 gallons	89c
WHOLE MILK	gallon	79c
STEAK - T-Bone	lb.	59c
HAMBURGER	3 lbs.	1.00
DUNCAN HINES CAKE MIX	3 for	1.00
LIBBY'S - 2 1/2 SIZE CAN PEACHES	4 for	98c
LIBBY'S - 14 OZ. BOTTLE CATSUP	3 for	59c
BANANAS	pound	10c
CARROTS	2 1 lb. pkgs.	19c
SUPREME OLD FASHIONED SUGAR COOKIES		39c

HOME MADE SAUSAGE and HOME MADE CHILI

Williams Food Store

MEMBER INDEPENDENT GROCERS, INC.



FOR A LIMITED TIME
FORT WORTH STAR-TELEGRAM
REDUCED MAIL RATES

DAILY WITH SUNDAY REG. \$20.00
you save \$5.05

DAILY EXCEPT SUNDAY REG. \$15.00
you save \$2.50

\$14.95

\$12.50

More state news... more regional news... more national news than any other Texas newspaper. Reading enjoyment for every member of the family. The Star-Telegram is a great STATE newspaper. Subscribe now and save.

Fill out and mail to the Star-Telegram today, or see your hometown agent

FORT WORTH STAR-TELEGRAM
400 W. 7th, Fort Worth, Texas

Sirs: Attached is check or money order for \$.....

Daily with Sunday Daily without Sunday

NAME

ADDRESS

CITY

STATE

Specials

SUGAR - Pure Cane	10 lbs.	98c
KIMBELL'S - 300 SIZE CAN HOMINY	3 for	25c
RED, SOUR FITTED - 303 CAN CHERRIES	2 for	35c
5c OFF SOFTASILK CAKE FLOUR	box	38c
BEST VALUE Toilet Tissue	4 rolls	25c
Margarine - Decker's	lb.	15c
FROZEN, FLORIDA GOLD - 6 OZ. CAN ORANGE JUICE		29c
FROZEN - 1 LB. BOX STRAWBERRIES		35c
TALL KORN THICK SLICED BACON	2 lbs.	98c
DECKER'S SHORT SHANK PICNICS	pound	25c
BEEF - Arm Roast	lb.	45c
Hamburger - Fresh & Lean	lb	39c

Supreme Cookies	Nabisco Honey
Duff's Chocolate lb. 36c	Grahams lb. 36c
Sunshine Chocolate	
Wafers 12 oz. 32c	Kool-Aid 6 pkgs. 25c

Hosch Grocery

THE SANTA ANNA NEWS
 Established January 1, 1886
 Published by
PARKER PUBLISHING COMPANY
 Post Office Box 637 Dial Fireside 8-3545
**PUBLISHED EVERY THURSDAY AT SANTA ANNA,
 COLEMAN COUNTY, TEXAS**

NOVEMBER 5, 1964
SUBSCRIPTION RATES
 One Year in Coleman County \$2.50
 One Year in Texas (Outside Coleman Co.) \$4.00
 One Year Outside State of Texas \$5.00
 One Year Outside of United States \$8.00

Second Class Postage Paid at Santa Anna, Texas
DISPLAY ADVERTISING RATES ON REQUEST
STAFF
 Bob Parker Editor
 Nora Robinson Advertising Manager
 Morey Mast Production Supervisor
 Ruth Poldrack Compositor

Member 1964
TEXAS PRESS ASSOCIATION

EDITORIAL

'The Tumult And The Shouting Dies ...'

The tumult and shouting has died down, the strain of the mud has begun to fade, the campaign pins are in the wastebasket and the posters are already beginning to tatter and flap in the breeze.

The United States has come through another of its regular quadannual sessions of temporary madness. Just when it seemed the patient might be beyond hope, the antidote—several million ballots—was applied in thousands of voting boxes throughout the country. If the patient follows the prognosis, it will recover with few or no scars.

To the person closely involved in campaigning for one or the other party, success can be very sweet and defeat very bitter. But time heals the wounds of the defeated, and after a few crises appear on the horizon, the winners may well wonder if it was worth it.

One of the great basic strengths of the United States is this ability of its people to dedicate themselves fully to one or another candidate during the campaign, and then to put aside the partisanship of the election battle after the voters have expressed their preference. We remember that we are Americans first, and Democrats or Republicans or Constitutionalists or Prohibitionists or Dixiecrats second.

And despite the rather frenzied claims of both sides, the country will continue no matter who occupies the White House. "We go no, we go on ..." Carl Sandburg says, and this is the way it is. So long as the American people have the right to ballot in free elections, our democracy is safe. We have made some bad mistakes in selecting our elected officials in the past, picking poor men and rejecting good ones, but the mistakes tend to correct themselves. "By their fruits you shall know them" says the Bible, and the man in public office, in the glare of the press and public opinion, is soon required to show his true colors.

So if you man won, remember that within a very short time, the voters will again express their choice and unless those in office act in the best interest of the people, they may soon find themselves no longer in office. And if you supported the losing side in this election, take comfort in the philosophy expounded by that distinguished group of philosophers, which are no more, the Brooklyn Dodgers, whose annual cry was "We'll beat the bums next year."

Yesterday's News

FIVE YEARS AGO

Jim Lovelady has taken over duties as night watchman this week, according to the report in the paper for November 6, 1959.

Llano whopped the Santa Anna Mountaineers by a 40-0 score.

Bobby's Beauty Salon moved to its new location on Wallis Avenue near the Post Office this week.

TEN YEARS AGO

Charlotte Burney, writein candidate for county treasurer, won by a big vote in the election held this week, according to The Santa Anna News for November 5, 1954. Mrs. Burney, widow of the Democratic nominee for the position, who died of a heart attack between primary and general elections, was running against the number two votegetter in the primary, whose name was placed on the ballot in place of Mrs. Burney's husband.

Don Pritchard, who has been employed at Slaton, was home this weekend, visiting his parents, Mr. and Mrs. Bill Pritchard.

TWENTY YEARS AGO

Senator Harry S. Truman, of Missouri, is the new Vice President of the United States, following the election victory of Franklin D. Roosevelt over Thomas Dewey, this week in 1944. Roosevelt gained 23,571,294 votes to 20,737,044 for Dewey, with about 10 percent of the ballots still to be counted.

Thomas Wristen, Jr., of Santa Anna, is quoted in an Associated Press story from France, reprinted in The News for November 10, 1944. Wristen was with a group of experienced infantrymen returning to the

front lines after a period of recuperation from injuries or sicknesses. The writer of the article compared the attitudes of the veterans with those of the new men being sent up as replacements.

TWENTY FIVE YEARS AGO

Almost all business firms in Santa Anna were to be closed the day after the paper for November 10, 1939 came out, in observance of Armistice Day.

THIRTY YEARS AGO

Miss Lula Jo Harvey spent the weekend with her parents here, according to The News for November 9, 1934.

Funeral services for R. V. Cupps were held this week.

"Hot Pit Barbecue, bring your bucket" says a grocery store ad in this week's paper.

Irene McCreary was a leading candidate for the title of University Queen at Hardin-Simmons University.

FORTY YEARS AGO

Miriam A. (Ma) Ferguson is the new governor of Texas, according to The News for November 7, 1924. Calvin Coolidge was re-elected President, although he failed to carry Santa Anna. Davis received 462 votes while Coolidge was getting 107, and LaFollette gained 6.

"THAT'S THAT, NOW LET'S PULL TOGETHER FOR A BETTER AMERICA"



KNOW OUR TEACHERS



FRED R. GILBERT

Two of the three members of the coaching staff at Santa Anna High School this year are new to the Mountain City. One of these is Fred Ruben Gilbert, junior high coach and assistant high school coach.

A native of Burk Burnett, where he graduated from high school, Gilbert attended Decatur Baptist College, where he played varsity basketball, Midwestern University, and graduated from Howard Payne College.

He comes to Santa Anna following a year of teaching and coaching in the Priddy school system, in Mills County.

In college, Gilbert majored in physical education and in secondary education, with a minor in biology. He was hired by the Santa Anna Independent School District as junior high coach and science teacher.

In Gilbert's first year at the helm, the Junior Mountaineers

Happy Birthday

"Happy Birthday" to all who have birthdays during the next week. Below are listed the birthdays we have this week.

NOVEMBER 6
 Deborah Fae Bowker
 Carrie Stacy
 Bobby Joe Goodwin
 Travis Moore
 Mrs. Evangeline Horton,
 Jacksonville

NOVEMBER 7

Kim Dunn, Abilene

NOVEMBER 8

Mrs. Bond Featherston
 J. D. Kline

NOVEMBER 10

Mrs. Frank Bryan
 Sandra DeSha

NOVEMBER 11

Mrs. Sam Estes
 David Lee Huggins

NOVEMBER 12

Linda Mabel Stanley
 Mrs. Letha Watson
 Mrs. Sadie Hendrix, Flint,
 Michigan

Would you like your name to be published on your birthday? If so, please be sure to let us know when it is. Next week we will publish names of those having birthdays between November 13th and November 20th.

scored one win, over Bangs, while dropping their other five encounters.

Gilbert and his wife, Linda, have one son. The Gilberts live at 1005 Wallis Avenue and are members of the Baptist Church.

**'Knot' Bites Man!
 Ditto Alligator**

Attendants at the Goliad County Hospital never know what to expect next, according to Game Warden Roy Winburne. Not long ago a motorist near Goliad thought his tire had a knot on it. He pulled over to the side of the road and walked around kicking the tires since it was night and he couldn't see them. When he kicked one rear tire, he was promptly bitten on the ankle by a rattlesnake.

Two days later a local man found a five-foot long alligator on the river bank and started "playing" with it. The "gator," obviously not in a playful mood, bit the man on the hand and returned to its home in the river.

Both men were treated at the Goliad County Hospital and are recovering satisfactorily but, says Winburne, they have developed a new respect for members of the reptile world.

COTTON REPORT

Light but general rain stopped the cotton harvest, and morning fog and dew delayed field drying. Gins were operating by midweek but they received only a few bales each day. Sample receipts were low at the United States Department of Agriculture Cotton Classing Office in Abilene and totaled 13,001. Most of last week's receipts came from cotton harvested before the rain.

Cotton quality improved slightly. Grades and their percentages were: Middling, 15 percent; Strict Low Middling, five percent; Middling Light Spotted, 35 percent; Strict Low Middling Light Spotted, 24 percent; Low Middling Light Spotted, two percent; Middling Spotted, two percent; Strict Low Middling Spotted, 11 percent; and Low Middling Spotted, two percent. The Tinged, Light Gray and Below Grade categories made up less than one percent of the total. Two percent of the samples were reduced in grade because of bark or grass.

Staple lengths improved compared to the preceding week, but were much shorter than they were last season. Four percent of the samples were 13/16; 30 percent was 7/8; 56 percent was 29/32; and 10 percent was 15/16 and longer.

Only one percent of the samples miked below 3.5, 85 percent miked 3.5 through 4.99 and 14 percent miked 5.0 and above.

Prices received by producers for Strict Low Middling Light Spotted and lower grades of cotton advanced about 25 points at some gins. Some producers were holding cotton and in a few gin areas white cotton was going to the CCC loan. Net prices received by producers for predominant grades of cotton that miked 3.5 and higher were: Middling, 29/32 — 27.89 to 28.40; Strict Low Middling, 29/32 — 26.84 to 27.15; Middling Light Spotted, 29/32 — 27.04 to 27.50; Strict Low Middling Light Spotted, 29/32 — 26.13 to 26.65; Middling Spotted, 29/32 — 25.53 to 26.05; Strict Low Middling Spotted, 29/32 — 24.38 to 24.90.

State Capital NEWS

Austin once again became the seat of the executive branch of the Federal government as President Johnson moved back to his home grounds for an expected prolonged post-election stay.

The President preferred to vote in person at his old box in Johnson City, rather than cast an absentee ballot.

An elaborate communications network was prepared for the election day party here. Hundreds of national press, radio and television representatives accompanied Johnson to Texas Monday night.

Major developments are anticipated at the vacation White House during days immediately following counting of the votes.

The President, while resting up from the campaign, undoubtedly will be formulating his plans for the future and staying abreast of national and international developments at this important period.

He is scheduled to entertain at least one distinguished visitor at the LBJ Ranch. Mexico's president-elect Gustavo Diaz Ordaz will visit him November 12 and 13, according to early reports.

Most observers predict the President will remain in Texas at least until mid-November possibly longer.

BUSINESS CLIMBS

Texas building permits rose to a near-record level of \$115,000,000 in September.

It was the 43rd month of the current Texas business expansion — second longest peacetime cyclical upswing since December 1854. Longest period was March 1933-May 1937.

Business index as measured by University of Texas Bureau of Business Research was 12 percent above September, 1963 — one percent below all-time high of 152 percent last July. Researchers registered an optimistic outlook for the remaining months of 1964.

ESTES JUDGMENT ENTERED

Attorney General Waggoner Carr reports that the 80th District Court, in Potter County, rendered a \$547,500 summary judgment against onetime West Texas financier Billie Sol Estes, winding up the state's suit against Estes and Commercial Solvents Corporation.

State claimed Estes and the firm combined to unlawfully injure and drive out competition in anhydrous ammonia fertilizer in the high plains area by selling below cost and through other schemes violating the anti-trust act.

Commercial Solvents earlier paid \$150,000 under an agreed judgment. But it admitted no liability.

Estes is appealing the Federal Court's 15-year fraud and conspiracy sentence to US Supreme Court.

HIGHWAY PROJECTS

A delegation from Tarrant, Wise, Parker, Johnson, Hood and Denton counties called on the State Highway Commission seeking a \$72,100,000 highway development program in the Fort Worth metropolitan area.

Emphasis was placed on construction of a 56-mile link between Fort Worth and Ennis on US Highway 287 to facilitate truck traffic from Houston to Fort Worth.

Highway Commission's approval this week of a \$40,000 highway construction project within the city limits of El Paso demonstrates results that can come from close cooperation between residents of a community and a state agency.

Eighteen months ago, the mayor and county judge from El Paso conferred with the Commissioners on traffic problems resultant from that city's status as the third fastest-growing city in the US in the decade ending in 1960.

Highway Department told them it could do nothing unless the people of El Paso got busy. They did — and passed a \$15,000,000 road construction bond program in October.

When city officials came back to ask the Highway Commission for help, it came in a hurry, since \$7,500,000 worth of local right-of-way funds were ready.

COURTS SPEAK

Court of Criminal Appeals criticized state courts of inquiry but declined to declare unconstitutional the law authorizing such procedures.

Issue came before the court in

the appeal of Pasadena Attorney N. A. Smith who claimed his Constitutional rights were violated in a court of inquiry into Pasadena city finances. Judges ordered Smith freed of contempt of court charges arising from his refusal to testify at a court of inquiry held on June 2.

Court of Criminal Appeals also ordered a new trial for Arthur Geter on marijuana charges in Harris County, citing a new US Supreme Court decision that legal representation in trials is a Constitutional right. Geter began serving a life term in 1952.

Supreme Court refused to re-view a dispute between city of Athens and Gulf States Telephone Company, over phone rates. It thus left standing the lower court's decisions that the East Texas city's 1961 and 1962 rate ordinances do not permit the company a fair return on its investment. City asked higher court to review the case.

In another case the Supreme Court agreed that Connecticut General Life Insurance Company is entitled to collect \$408,661 in overpayment of occupation taxes for 1952-57 and for 1959.

PUBLIC EMPLOYEES WEEK

Governor Connally has proclaimed November 8 through 15 as Texas Public Employees Week.

SHORT SNORTS

US Department of Agriculture reports these fall farming operations: high plains wheat planting has reached 93 percent level; statewide wheat crop is 88 percent planted; and sorghum combination is 85 percent completed.

State Education Commissioner J. W. Edgar has endorsed the "Teaching Taxes" program — an educational supplement designed to help students understand the preparation of income tax returns — made available by R. L. Phinney, District Director of the Internal Revenue at Austin.

Texas Society of Professional Engineers has endorsed Governor Connally's authorization of a state water study by the Texas Water Commission.

State Board of Health announces that \$13,000,000 has been allocated for 30 hospitals, educational facilities and related medical units over the state.

Today's MEDITATION
 from
 The World's Most Widely Used
 Devotional Guide



The Upper Room
 © THE UPPER ROOM, NASHVILLE, TENNESSEE

Read II Timothy 3:16-4:5

Faith comes from what is heard, and what is heard comes by the preaching of Christ. (Romans 10:17. RSV.)

The great concern of Paul was to bring the good news of Christ to all men.

Awaiting execution in Rome, Paul did not feel sorry for himself. As long as his life was spared, he carried on the work of "teaching those things which concern the Lord Jesus Christ."

Paul did not feel that with his own death Christ's work here on earth would be finished. Paul knew his work would end, but that if his witness for Christ were effective, others would take up the battle where he would leave off.

The same concern is before us that faced Paul: Who will carry on the preaching and teaching of Christ after we are gone?

If our Christian witness is consistent effective, there will be many to follow us who will carry Christ's gospel to the world "to make all men see what is the plan of the mystery hidden for ages in God who created all things."

PRAYER

Our Father, we rejoice that though our mortal lives will end, Thy work will continue if we tell others the good news of Christ. Strengthen us, fill us with Thy power, and use us for Thy glory. We pray in Jesus name. Amen.

THOUGHT FOR THE DAY

To whom will I tell the gospel of Christ today?
 —Edwin E. McDonald (Colorado)

Amon Johnston On Board Of Directors Of Coleman County National Bank

Announcement was made this week of the election of Amon Johnston to the Board of Directors of the First Coleman National Bank. Johnston came to Coleman in 1946, and was employed with the Coleman County Vocational School until 1951, at which time he went to work with the Coleman school system as principal of the new Junior High

School. In June of 1954 he was employed as assistant vice president of the bank, to handle public relations. He later was made vice president, serving as director of personnel, continuing his public relations work, in addition to serving as a loan officer.

Johnston has been active in church and civic affairs in Coleman, is a member of the First Methodist Church, and is presently serving his second year as chairman of the official board of that church. He is also a member of the choir and has taught a Sunday School class in the church since 1947.

Johnston is a past president of the Lions Club, past president of the United Fund, having filled the position on two different occasions, and at present is campaign chairman of the 1965 United Fund. He has been active in Boy Scout work, the Bluecat Booster Club, and is a member of the Coleman Country Club.

Wade Hemphill, president, said: "We feel that Mr. Johnston has given most generously of his life and his time to the people of Coleman and Coleman County. He has reared and educated his children in our midst, and we feel that he will make this his home forever, and so in recognition of this unselfish attitude as well as the ability he has exhibited in the banking field, we think this advancement is deserved."

Johnston holds the BA and MA degrees from McMurry College, and is also a graduate of the Southwestern Graduate School of Banking, Southern Methodist University, Dallas, Texas. He is the son of Dr. and Mrs. Tom M. Johnston, 2325 College, Abilene, Texas.

His wife, Elizabeth, is Director of the First Methodist Church choir, and they have three sons: Bob, a junior at the University of Texas; Jim, a junior in Coleman High School; and Don, a student at South Ward Elementary School.

Light travels about 186,000 miles per second.

DR. M. O. SOWELL
CHIROPRACTOR
Phone 625-4824
615 Commercial, Coleman

Two Santa Anna Students At SWT

Two Santa Anna college students are enrolled at Southwest Texas State College this fall.

The two Santa Anna students who are enrolled in Southwest Texas are Donna Lee Walker and Joseph Jackson Gregg, Jr. Miss Walker, a sophomore home economics major, is the daughter of Mr. and Mrs. H. W. Walker, of Santa Anna. She was a 1963 graduate of Santa Anna High School.

Gregg, a graduate history major, is the son of Mrs. J. J. Gregg, of Santa Anna. He was a 1932 graduate of Santa Anna High School. Gregg holds a Bachelors degree from Southwestern University, Georgetown.

Mrs. Fred Turner Dies Here Recently

Mrs. Fred W. Turner, 91, of Santa Anna, died in a Brownwood hospital, Sunday, October 18, following a short illness.

Mrs. Turner was born in Fayette County, Texas, in 1873, and came with her family to Coleman County in 1892, where she met and married Fred W. Turner, who was an early rancher and pioneer oil man. They lived on the Turner ranch south of Santa Anna until the oldest child was ready for school. They moved to Santa Anna where Mrs. Turner has continued to maintain the same home for 62 years. Eight of the surviving eleven children born to Mr. and Mrs. Turner were born in the home place in Santa Anna. Mr. Turner died in 1941.

Mrs. Turner's survivors include four sons, seven daughters, 13 grandchildren and 22

great-grandchildren. with burial in Santa Anna Cemetery, under the direction of Wright's Funeral Home of byterian Church, of Santa Anna, Brownwood.

PRESCRIPTIONS Owl Drug Store

"Where Friends Meet"
Telephone 625-4514

312 Commercial Ave.

Coleman

Like Seafood?

WANT TO TRY SOMETHING NEW?

Now In Santa Anna

Exclusively At

CLIFF & RUTH GRILL

DEVILLED CRAB

TRY IT!

CLIFF & RUTH GRILL

Orders To Go

Brownwood Hiway

FI8-9150

SANTA CLAUS SAYS: SHOP SANTA ANNA

Get Hometown Service, Top Quality, and Rock-Bottom Prices, Plus a Chance at Fabulous Prizes -



- 1st Prize — 21 Inch Color TV (\$550 Value)
- 2nd Prize — 16 Inch Portable TV (\$150 Value)
- 3rd Prize — 58 Piece, 8 Place American Dinnerware Dishes (\$40 Value)
- 4th Prize — Corning Ware Set (\$40 Value)

Tickets Available With Purchase of \$1.00 or More From Any Participating Merchant. Drawing Thursday, December 24.

SPONSORED BY THESE PARTICIPATING MERCHANTS

Phillips Drug
Brown's Grocery
Harvey's Grocery
Williams Fruit Stand
Modern Way Laundry
The Santa Anna News
Western Auto Associate
Etheridge Texaco Station
Santa Anna Insurance Agency
Sam H. Collier Insurance Agency
West Texas Utilities Company
Santa Anna Tile Company
Santa Anna Lions Club
Coleman Gas Company
Linnie's Beauty Shop
Moore's Mercantile
G&E Hardware
Ladies Shop

Clover Grill
Truck Harbor
McKee Cleaners
L. A. Welch Garage
White's Variety Store
Burden's Mobil Station
McCrary's Premier Station
C. F. Campbell Gulf Station
Coleman County Telephone Co-op
Santa Anna Silica Sand Company
Santa Anna Lumber Company
Santa Anna National Bank
Horner's Humble Station
Talley's Sinclair Station
Santa Anna Co-op Gin
Baker's Gulf Station
Hosch Brothers
Rider's Garage
Piggly Wiggly

BIG CHRISTMAS PARADE - FRIDAY, DECEMBER 4

CAR-TUNES



"While I'm waiting for my fast starting student to return, could you wax this door?"

Nothing like seizing the opportunity to get some of our heads-up service. When (and if) the rest of the car gets back, we'll do a good job on that too.

We Give S.&H. Green Stamps

Burden Mobil Station

510 Wallis Ave.

Phone FI 8-3191

Second Anniversary Sale Bryan General Store

Rockwood, Texas

SATURDAY, NOVEMBER 7

Anniversary Sale Specials

El-Food Pork & Beans
And Blackeyed Peas
8 for 1.00

Jams - Jellies
And Preserves
3 for 1.00

LIBBY'S 303
CORN each 18¢

Birdseye & Keith - 10 oz. pkg. Frozen
Vegetables 5 for 1.00

PACIFIC GOLD 2 1/2 CAN
Peaches 4 for 1.00

Cake Mixes 5 for 1.00

20" x 40" BATH TOWELS 2 for \$1.00

Free Gifts and Prizes

Ten Famous "Baked by Bettie" Cakes Given Away - Specially Decorated For Thanksgiving

- Drawings Every Hour -

Gifts for Everyone - Free Ice Cream for Children

Bryan General Store

Rockwood, Texas

SU5-3341

FOOTBALL

SANTA ANNA MOUNTIES

vs.

EARLY LONGHORNS



SANTA ANNA HIGH SCHOOL FOOTBALL SCHEDULE

September 4: Santa Anna 12, Baird 45
 September 11: Santa Anna 0, Cross Plains 13
 September 18: Santa Anna 0, Clyde 27
 September 26: Santa Anna 0, Bangs 20
 October 2: Santa Anna 6, Bronte 28
 October 9: Santa Anna 0, Dublin 50
 October 16: Santa Anna 0, Burnet 48
 October 23: Santa Anna 0, Marble Falls 40
 October 30: Santa Anna 0, Goldthwaite 44
 November 6: Open
 November 13: Early, here*

* District Game

Mountaineer Stadium

Game Time 8:00

Friday, Nov. 13
1964

SANTA ANNA JUNIOR HIGH SCHOOL FOOTBALL SCHEDULE

September 15: Santa Anna 0, Blanket 18
 September 22: Santa Anna 0, Early 0
 Sept. 29: Santa Anna 5, Cross Plains 14
 October 6: Santa Anna 14, Bangs 6
 October 13: Santa Anna 6, Goldthwaite 8
 October 20: Santa Anna 0, Rising Star 30
 October 27: Open
 November 3: Open



SUPPORT THE MOUNTAINEERS



G&E Hardware & Appliance
HARDWARE HEADQUARTERS IN SANTA ANNA

West Texas Utilities Company
SUPPORTING THE FIGHTING MOUNTAINEERS

Santa Anna Hospital
ALL THE WAY, MOUNTAINEERS!

Western Auto Associate Store
SPORTS SUPPLIES AT WESTERN AUTO

Speck's Barber Shop
CLIP 'EM, MOUNTAINEERS

R. T. Caperton Chevrolet-Cadillac
CHEVROLET and CADILLAC in COLEMAN COUNTY

Fairy Williams Barber Shop
BACKING THE MOUNTAINEERS

Coleman County Telephone Co-op., Inc.
OWNED BY THOSE WE SERVE

Central Medical Clinic
SUPPORT YOUR TEAM

Santa Anna Co-op Gin
SUPPORTING THE MOUNTAINEERS

Coleman County State Bank
THE FRIENDLY COLEMAN COUNTY BANK

Cliff & Ruth Grill
STOP BY AFTER THE GAME

Mrs. J. R. Gipson, Florist
FOR YOUR GAME CORSAGE

The Man's Shop
EVERYTHING FOR MEN AND BOYS

Radio Station KSTA
PLAY-BY-PLAY EVERY SATURDAY MORNING

The Ladies Shop
BEHIND THE MOUNTAINEERS

Coleman Gas Company
SERVING COLEMAN AND SANTA ANNA

Taylor Motor Company
HOME OF THE 50,000 MILE or 5 YEAR WARRANTY

Burden Mobil Service Station
ALL THE WAY WITH THE MOUNTAINEERS

McKee's Cleaners
WHERE CLEANING IS AN ART

Santa Anna Silica Sand Company
WITH THE MOUNTAINEERS ALL THE WAY

Phillips Drug Store
WIN WITH THE MOUNTAINEERS

First Methodist Church
THE CHURCH OF THE OPEN DOOR

McCrary Premier Station
YOUR FRIENDLY PREMIER DEALER

Baker's Gulf Service Station
HOME OF THAT "GOOD GULF"

Santa Anna Quarterback Club
BACKING THE MOUNTAINEERS ALL THE WAY

Coleman Butane Gas Company
SERVING THE SANTA ANNA AREA

Santa Anna National Bank
YOUR FRIENDLY HOMETOWN BANK

Horner Humble Service Station
GO TO THE GAME WITH ENCO

Coleman County Electric Cooperative, Inc.
OWNED BY THOSE WE SERVE

SPORTS

Goldthwaite Eagles Defeat Santa Anna Mountaineers In Cleanly Played Game

A brother act and a massive line that outweighed the Mountaineers' forward wall by an average of 60 pounds per man spelled the big difference Friday night, as the Goldthwaite Eagles topped the Mountaineers from Santa Anna by a 44-0 score.

The score could have been worse, but Goldthwaite head coach Jackie Williams displayed good sportsmanship during the last period by having his team punt whenever and wherever it got the ball—one such kick coming on first down on the Santa Anna 28 yard line.

Bobby and Jerry Rountree led the Eagle attack, accounting for 20 of the Goldthwaite points. Bobby Rountree, at 136 pounds, looking like a David lost in a

forest of Goliaths, tallied in the first quarter intercepting a Mountaineers pass, going 25 yards for the score. In the second period of play, Bobby Rountree added eight more points to his personal total and his team's score by slipping over from the Santa Anna four yard line, and then catching a pass from quarterback Tommy Hudson for the two point conversion. In the third quarter, the other brother, Jerry, got into the act, scoring on an 11 yard pass and run play off the arm of quarterback Hudson.

Leading individual scorer for the Eagles was halfback Jimmy Ball, who tallied one touchdown, in the first quarter, and added six more points by catching

three passes good for two point conversions, two in the first quarter and one in the second.

Two of Goldthwaite's scores came on intercepted passes. In addition to the one snagged by Rountree, Jim Childress, 182 pound halfback, snared a Mountaineer aerial in the second period and toted it 47 yards for the touchdown.

The rest of the Eagles scoring was managed by quarterback Johnny Hammond, who took the ball over from the one yard line on a sneak in the first quarter, and who completed three passes for extra points.

The Mountaineers racked up five first downs, compared with seven for the hometown Eagles. The local footballers tried nine passes, completing one and having three intercepted; while Goldthwaite was tossing 12 times, completing five, with one lost on interception. Santa Anna punted five times for an average of 34 yards per kick, and the Eagles kicked four times for a 16 yard average—an average lowered by the fact as mentioned earlier, that the Goldthwaite coach had his team

kicking on first down in the final quarter, oftentime purposefully kicking into the end zone from deep in Mountaineer territory, a tactic not designed to boost the punter's kicking average, but a measure of considerable good sportsmanship.

The Mountaineers, for the first time this year, pulled more penalties than the opposition in a very cleanly played contest, being assessed 60 yards on six penalties, while Goldthwaite drew 15 yards on three.

The Santa Anna squad lost the football three times on fumbles, but were unable to obtain the ball from the Eagles via the fumble route.

The Mountaineers were able to gain only 45 yards against the stout Eagle defense, 25 on the ground and 20 in the air. Goldthwaite ground out 332 yards rushing and 31 passing.

Following an open date this week, the Mountaineers host the Early Longhorns in the final contest for both teams, Friday, November 13.

Waterfowl Limits And Seasons Set

J. Weldon Watson, executive director, announced the 1964-1965 Texas hunting seasons and bag limits on migratory waterfowl as authorized by the Parks and Wildlife Commission.

For duck hunting, under Federal regulations, the Commission each with a reduced daily bag limit of three.

The selected regulations represent an increase of five days over last year's duck season. In addition, Thanksgiving, Christmas and New Year's holidays as well as a maximum number of weekends, are included in the open season provided for ducks and coots.

The seasons and limits are as follows:

DUCKS and COOT — Open season, November 25 through January 3.

GEESE and BRANT — Open

season, October 31 through January 13.

TOMLINSON
BOOT AND SADDLE SHOP
Boot Making
Shoe Repairing
Saddle Making
Saddle Repairs
In Our New Location
217 Commercial
Coleman, Texas

Picks of the Week

After our fourth straight week of picking all District 9A games correctly, which brings our season average to .757, on 25 correct picks out of 33 games, we find a couple of contests facing us this week.

Last week, Goldthwaite topped the Santa Anna Mountaineers, and Rochelle nipped Early, as predicted. We stated that the Burnet-Marble Falls game would end in a mild upset, with Burnet winning, and win they did, but just barely, edging out the Mustangs by a 7-6 score.

This week's picks:

Goldthwaite at Burnet The Bulldogs have desire and a good team, but the Eagles seem several deep at all positions. We pick Goldthwaite by about 15 points.

Marble Falls at Early Rebounding from their loss to Burnet, and knowing they have to win this one to have any chance at all in district competition, the Mustangs will pour it on the Longhorns from Early.

Washington palms taller than 100 feet have been grown in the Lower Rio Grande Valley.

Subscribe to The Abilene Reporter-News Bargain Rates

By U.S. Mail

More Local News than Any Other Newspaper! Latest Sports!

One Year, Morning & Sunday 7 Days A Week **\$14⁹⁵**

One Year, 6 Days A Week Morning Without Sunday **\$12⁵⁰**

Subscribe today through your local agent

The Santa Anna News

Your Abilene Reporter-News Agent
 Phone F18-3545



BEST SELLER EVERY YEAR

COME SEE US AND SEE WHY

R. T. Caperton Chevrolet-Cadillac

114 East College — Phone 625-4145 — Coleman, Texas

Want to . . .

- Buy a cow
- Swap a mule
- Sell a house
- Trade off your mother-in-law
- Find a mail order wife
- Get rid of the junk in the attic
- Locate a baby sitter
- Find a baby to sit with
- Hire a hall
- Rent a room
- Sell your house
- Buy somebody else's
- Find a home for a cat
- Sell a service
- Serve a seller
- Find lost articles
- Find a job
- Find an employee

Use Santa Anna News Classifieds

They Get the Job Done!



PATTERNS FOR PROGRESS



Does your Community Development

Program include these basic steps?

Recent WTU advertising has outlined some of the basic community development elements which are widely considered essential in community growth. They are summarized here again to give communities an opportunity to check their local development plans.

... *The Community Survey*, an inventory of both favorable and unfavorable community resources and growth factors.

... *Community Survey Analysis*, where growth factors are continually being assessed and evaluated.

... *The Industrial Foundation*, which provides community-wide financing for the land, brick and mortar required for new industry.

... *Community Leadership*, the organized energy, effort and manpower essential for sound economic growth and development.

WTU Area Representatives will provide growth-conscious communities with information about these elements or about a complete development program. Request this service through your local WTU manager.

West Texas Utilities
 Company an investor owned company

Attendance At Church Services

Reports of attendance at local churches during the weekend are as follows:

NORTHSIDE CHURCH OF CHRIST
 Bible School (9:30) 56
 Morning Worship (10:20) - 83
 Evening Worship (6:30) -- 58

FIRST METHODIST CHURCH
 Church Membership 285
 Resident Membership --- 208
 Church School Enrollment 158
 Church School (9:45) 77
 Morning Worship (10:50) - 101
 MYF (5:00) 14
 Evening Worship (5:45) --- 65

C. R. Curry Dies In Pistol Accident; Services Wednesday

Cecil Robert Curry, 50, of Monahans, son of Mr. and Mrs. Cecil Curry, of Santa Anna, was killed Sunday, November 1, when a .25 caliber pistol he was showing his wife how to unload accidentally discharged, striking him in the head.

Curry was dead on arrival at Monahans Hospital.

Born in Fort Worth, Curry is survived by his wife and parents, of Santa Anna; one son, Robert C. Curry, of the US Marine Corps; one daughter, Mrs. Barbara Cason, Brownwood; one brother and two sisters.

Funeral services were held Wednesday, November 4, at First Methodist Church, Coleman. Rev. Bobby Weathers, of First Methodist Church, of Santa Anna, officiated at the services, assisted by Rev. Marvin Bledsoe, minister of First Methodist Church of Colman. Burial was in Coleman. Arrangements were handled by Stevens Funeral Home.

Cole-Anna

Drive-In Theatre
 Coleman, Texas

THURSDAY - FRIDAY
 AND SATURDAY
 NOVEMBER 5-6-7



SUNDAY - MONDAY
 AND TUESDAY
 NOVEMBER 8-9-10

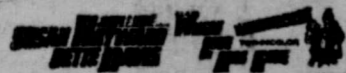

WEDNESDAY & THURSDAY
 NOVEMBER 11&12
 ALBERT FINNEY in
 "Night Must Fall"

OAK

Drive-In Theatre
 Coleman, Texas

THURSDAY - FRIDAY
 AND SATURDAY
 NOVEMBER 5-6-7

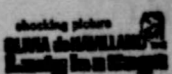

SUNDAY & MONDAY
 NOVEMBER 8 & 9



"Bullet For Billy The Kid"

PIGGLY WIGGLY

IN SANTA ANNA

QUALITY MEATS

BBQ CHICKEN EACH 89¢

THICK SLICED GOOCH BACON 2 lb. box .98	LEAN, MEATY BEEF RIBS lb. .29
SWIFT PREMIUM FRANKS lb. .53	SWIFT LONGHORN CHEESE lb. .55
DECKER'S PICNICS lb. .29	WILSON ALL MEAT BOLOGNA lb. .49
CLUB STEAK lb. .69	MEAD'S BISCUITS 3 cans .25

IMPERIAL CANE SUGAR 10 lbs. 98¢

DRUGS

AUQA NET HAIR SPRAY ONLY .98 Reg. 1.29 You Save 31c	LARGE 14 OZ. SIZE LISTERINE .79 Reg. 98c You Save 19c
WOODBURY HAND LOTION .55 Reg. 1.00 You Save 45c	STRIPE TOOTHPASTE .49 5 Oz. Size Reg. 69c You Save 20c
WHITE SWAN NO. 300 PORK & BEANS 2 cans .27	WHITE SWAN NO. 2 SIZE CAN ORANGE JUICE each .19
NO. 303 WAPCO GREEN CUT BEANS 2 for .35	2 1/2 THREE STAR SPICED PEACHES each .25
303 MISSION SWEET PEAS 2 for .36	ROME BEAUTY or DELICIOUS APPLES 10 lbs. .98

12 Oz. Kimbell's Vac-Pack GOLDEN SWEET CORN 2 cans .29

303 Kimbell's Cream Style GOLDEN CORN

PIGGLY WIGGLY 100% For The Mountaineers