

PARKER'S PEERLESS PREDICTIONS AND PROGNOSTICATIONS: Well, we can't put it off any longer. The time has come for us to make our predictions concerning the upcoming election. This is not something we can avoid—it is a law of nature, or something, that columnists always have to make predictions. About all sorts of things, such as—in addition to elections—football games, the World Series, how much it will rain during the next month, how much it will not rain during the next month (much safer in this part of the country), et cetera, et cetera.

Therefore, we plunge right in and predict, after our own Gallup Poll (so-called because we took it at a dead run), that the following candidates on the local ballot will be elected, maybe: Ruel C. Walker, Robert W. Hamilton, K. K. Woodley, Clyde Grissom, Ben Ramsey, Dorsey B. Hardeman, Ben Barnes, Joe B. Dibrell, Glenn R. Lewis, Gordon Griffin, Jr., Royal Hart, Wallace Dingus, John Skelton, and W. J. (John) Smith.

Boy! We're glad that chore is over.

Speaking of politics, which has not been very safe to do lately, what with all the high and hard feeling abounding, we came across the following classified ad in the weekly "Eldorado (Texas) Success": "TO REPUBLICANS: You know in your HEAD he's WRONG." We offer this without comment, pro or con, because we think it's funny, whether you are Republican or Democrat. Too bad so many people lose their sense of humor when it comes to politics.

We have decided that the most interesting part of the Eldorado paper is the classified section. Here is another example from the same issue: "I do not have, have never had, nor do I ever intend to have, a moustache. Rex N. Enochs."

That is plain enough, we guess, but we wonder why Mr. Enochs found it necessary to publish his lack of facial adornment, past, present, or future?

Another ad, from the same section, offers an unfurnished house for rent that has been "recently painted inside." That we can understand. We resent it too when we have to paint our house, inside or outside.

Mark Turney, seven year old son of Mr. and Mrs. Rex Turney, of Santa Anna, is obviously noticing the political excitement around him, and he has very definite opinions—the validity of which may be open to question. Mark is a Johnson man, and when his 11 year old sister expressed a preference for Barry Goldwater, Mark retorted: "If you vote for Goldwater, he'll make you go to school every day and take away your old age assistance!"

Going to school every day is bad enough, but doing it without benefit of old age assistance is unthinkable.

The airways have been filled, of late, with the orations of hopeful candidates. Reminds us of our favorite political speech. Davy Crockett was elected to the US House of Representatives from his local district, and he made a good Congressman too, laboring long and hard in Washington while many of his fellow legislators were out campaigning during the next election. Crockett's opponent carried on his campaign by buying barrels of whiskey and lading out free drinks. Come election-time, Crockett's opponent won by a slender margin. After the ballots were counted and the results announced, the two candidates were asked to give their comments. Crockett's opponent mounted the stump and spouted a flowery speech about the hard-fought but fair campaign, the absence of hard feelings, the American way, and the need for all factions to work together now that the people had expressed their choice.

Then Crockett was asked to make a speech, conceding the victory. He climbed up on the stump, looked in disgust at the crowd around him, and made the classic political speech of all time. Crockett's entire speech: "You all can go to Hell, I'm going to Texas." And he did.

Santa Anna News

One Section — 10 Pages

"He Profits Most Who Serves Best"

Single Copy — 5c

VOLUME LXXVIII

SANTA ANNA, COLEMAN COUNTY, TEXAS, THURSDAY, OCTOBER 29, 1964

NUMBER 44

Local Voters Go To Polls Tuesday, November 3

1964 Santa Anna Christmas Program Begins; Color TV To Be Given Away

The annual Santa Anna Christmas program is now underway, with 37 businesses participating.

Some lucky shoppers in Santa Anna will have very fine Christmas indeed, with the merchants of Santa Anna playing the part of Santa Claus. Beginning recently and continuing through December 24, participating merchants will give shoppers one ticket for each \$1.00 of merchandise purchased. This ticket, properly filled in, is deposited in containers provided for that purpose in each store.

Voter Must Have Registration To Vote In Election

To vote in the national election November 3, citizens must fall into one of four classes: They must hold valid poll tax receipts; they must be over 60 years of age; they must have registered to vote in national elections prior to the deadline for registration, which was March 6 this year; or they must be 21 this year and hold a valid exemption certificate, this certificate being obtained at least one month before the date of the election.

Due to the passage of the Constitutional amendment banning the poll tax as a requirement for voting, persons wishing to vote in national elections need only register (poll taxes are still required for voting for state offices, such as governor, lieutenant governor, and so forth). However, this registration must have been completed by a prescribed time, which in Texas was March 6.

No person who has not registered to vote in national elections will be allowed to vote for national offices November 3.

Any person holding a valid poll tax receipt can vote for both state and national offices, since the poll tax is considered registration.

Any person residing in Coleman County who has passed the 60th birthday may vote in both state and national elections without registration or poll tax, requiring only proof of age and place of residence (a drivers license fulfills both requirements).

Anyone turning 21 this year may vote in both state and national races without registration or payment of poll tax, but that person must have obtained a certificate of exemption at least 30 days prior to the date of the election. If the person turned 21 the day before the election, he must still have obtained the exemption certificate 30 days previous.

Hand punches at the News office.

County 4-H Club Members Bring Back Honors From State Fair Lamb Show

Coleman County 4-H club members placed well in junior lamb competition at the State Fair of Texas, in Dallas, Wednesday, October 21.

Among those placing were Nancy Taylor, Mozelle, first in Dorset purebred, fourth in Hampshire purebred; Bobbie West, Coleman, fourth in Dorset crossbred, twenty first in Hampshire crossbred; Gilbert Jones, Santa Anna, sixth in Corriedale, forty fourth in Hampshire crossbred; Eddie Jones, Santa

Palmettos along the Rio Caused the Spanish discoverers to name the river "Rio de las Palmas."

Stapling machines at the News Office.

December 24, a grand drawing will be held, with first prize being a \$550 color television set, which can be seen in the window of Santa Anna's Western Auto Associate Store. Second prize will be a 16-inch portable black-and-white television set, and third and fourth prizes are a set of Corning Ware cooking utensils and a 52 piece set of American Dinnerware china, both sets of dishes valued at \$40.

Friday, December 4 is the date for the annual Christmas parade, featuring bands, floats, Santa Claus, candy gifts, and lots of excitement. This is also the date of the regular Lions Club pancake supper.

In addition to all organized projects, each store in Santa Anna will present a complete line of Christmas gifts and materials, featuring low prices with friendly hometown service.

And you might win that color television set!

Halloween Carnival

The junior class of Santa Anna High School will sponsor a Halloween carnival on Saturday, October 31, at the Santa Anna High School gymnasium.

The carnival is scheduled to begin at 5:30 p.m., and everyone is invited.

Fire Department Makes Calls During Past Week In Santa Anna, Rockwood



"THIS IS THE WAY IT HAPPENED" says Wendell Bailey, holding the defective muffler that led to the fire that seriously damaged the grader he was driving. Looking on is Berl Armstrong, inspector on the housing project where Bailey was working.

The Santa Anna Volunteer Fire Department made a couple of calls during the past week. On Wednesday, October 21, a motor grader being used on the government housing project construction was being driven behind the Densman Welding Shop, on Wallis Avenue, to have a muffler replaced. Just as the maintainer was pulling in behind the shop, a spark from the

mufflerless exhaust ignited the fuel tank. The grader suffered serious damage. Also damaged were the power and telephone lines overhead, and an automobile that was parked nearby. The fire was extinguished by the Santa Anna Volunteer Fire Department.

Tuesday night, October 27, the Fire Department was called to Rockwood, to battle a blaze in the Billy McIntire home. The McIntires awakened about 2:00 a.m. to find the house filled with smoke. Six men with two trucks responded to the call, but the fire was too far advanced by the time they arrived, and the home was destroyed.

Pipe Cleaners Meet Trouble, Off Schedule

The water pipe cleaning operations in Santa Anna have hit some snags, literally and figuratively, slowing down the schedule. Mechanical troubles have cropped up to such an extent that the contractors have been unable to follow an announced schedule. Therefore, homeowners are warned in person that their water will be cut off the following day.

The contractors are still working the southeast portion of the city, in ward 3, at presstime.

National Races To Draw Greatest Interest Here, Local Contests Lacking

Residents of Coleman County will go to the polls next Tuesday, November 3, to choose the national administration which will lead the country for the next four years. In addition, a number of contested state races, notably those for United States Senator and for Congressman at Large, are attracting a large amount of interest.

Coleman County voters will cast their ballots in 19 boxes, as follows: Boxes 1 East and 1 West, Coleman; box 2, Santa Anna; box 3, Trickham; box 5, Talpa; box 6, Glen Cove; box 7, Novice; box 8, Silver Valley; box 9, Burkett; box 11, Rockwood; box 12, Echo; box 14, Valera; box 16, Gouldbusk; box 17, Voss; box 18, Leaday; box 19, Shield; box 20, Flisk; box 22, Whon; and box 24, Bowen.

Leroy V. Stockard will be election judge in Santa Anna. Other judges in the Santa Anna trade area include Bill Bond at Trickham, Bert Fowler at Rockwood, E. R. Nixon at Valera, Dennis Winfrey at Gouldbusk, R. A. Milligan at Shield, Alline Rutherford at Whon, and R. A. Powell at Flisk.

Santa Anna voters will cast their ballots in the empty store west of the Hartman Plumbing & Electric Company office, on Wallis Avenue in downtown Santa Anna.

Polling places will be open at 8:00 a.m. and will remain open until 7:00 p.m. All voters must have a valid paid poll tax receipt, must have an exemption certificate showing they are registered to vote in the national races (they cannot vote for state or local offices), must have passed their sixtieth birthday before January 1, 1963 (no exemption certificate required), or must have turned 21 during 1964 and must have an exemption certificate dated at least 30 days prior to the date of the election.

All voting in Coleman County will be by paper ballot. Under state law, voters must mark out all persons or proposition they wish to vote against, leaving only the person or the proposition for which they wish to vote. Failure to mark out all other candidates for any given office—that is leaving two or more candidates unscratched—will invalidate the ballot for that race. In voting on the proposed amendments to the Texas constitution, the voter may either scratch out the entire wording of the amendment listed after either FOR or AGAINST, or he may scratch only the word FOR or the word AGAINST, with the other, unscratched, proposition receiving his vote.

In the 1962 gubernatorial election, 2,840 votes were cast in Coleman County. It is expected that national races always bring out more voters than strictly state races, so the total number of voters casting ballots in the 1964 election is expected to top the 1962 total.

The race for the highest office in the land always draws the greatest interest, and the greatest amount of emotion. The race this year has been marked by a great deal of invective and high feeling on both sides. The Republicans, split after the hard-fought pre-convention and convention battles and fighting to regain the White House after a four year absence, have as their standardbearer Senator Barry Goldwater, of Arizona, son of a pioneer Arizona family and the world-recognized spokesman for the conservative movement in the United States. Running with Goldwater is Representative William Miller, former national chairman of the Republican Party.

On the Democratic side of the ballot will be incumbent President Lyndon Johnson, whose rise from Hill Country ranch to schoolteacher to Congressman to Senator to Vice President to President is well known. Running with the President is Senator Hubert Humphrey, of Minnesota, considered a leader of the liberal point of view.

National polls show Johnson-Humphrey leading Goldwater-Miller. However, certain other polls, such as a national survey of weekly and small daily newspapers, indicates the race will be much closer, with some polls showing Goldwater in front by a slight margin.

Closest race in the state pits incumbent US Senator Ralph Yarborough against Houston oil company executive George Bush. The race is considered a tossup at the present time. Senator Yarborough, identified with the liberal wing of the Democratic Party, is bucking revolt in his own party, including the personal and political enmity of Governor John Connally. Bush, son of former US Senator Prescott Bush, of New Hampshire, is running on the conservative platform.

The only other statewide race involving national office matches incumbent US Congress-

man at Large Joe Pool, of Dallas, against Republican Bill Hayes, of Temple. Hayes, GOP candidate for lieutenant governor in 1962, is a former state legislator from Connecticut.

Coleman County voters will have another race for national office to ballot in, that sending incumbent US Congressman O. C. Fisher, Democrat, up against challenger Harry Claypool, Republican, with the 21st Congressional District seat at stake.

Texas voters will also ballot on three proposed amendments to the state constitution. These three measures would remove the authority of the state legislature to transfer up to one percent of the state permanent school fund to the operating fund each year; would set up requirements concerning enactment of laws relating to conservation and reclamation districts; and would widen the coverage of elderly persons under state medical assistance programs.

The Coleman County ballot contains the following races and candidates: **President and Vice President:** Lyndon B. Johnson and Hubert H. Humphrey, Democratic; Barry M. Goldwater and William E. Miller, Republican; Joseph B. Lightburn and Theodore C. Billings, Constitution. **United States Senator:** Ralph W. Yarborough, Democratic; George Bush, Republican; Jack Carswell, Constitution. **Congressman at Large:** Joe Pool, Democratic; Bill Hayes, Republican; W. A. (Bill) Johnson, Constitution. **US Representative, 21st Congressional District:** O. C. Fisher, Democratic; Harry Claypool, Republican.

Governor: John B. Connally, Democratic; Jack Crichton, Republican; John C. Williams, Constitution. **Lieutenant Governor:** Preston Smith, Democratic; Horace Houston, Republican; Joseph M. Rummier, Constitution. **Attorney General:** Waggoner Carr, Democratic; John Trice, Republican. **Commissioner of Agriculture:** John C. White, Democratic; John B. Armstrong, Republican; Derek C. Bownds, Constitution. **Commissioner of General Land Office:** Jerry Sadler, Democratic; John A. Matthews, Republican. **Comptroller of Public Accounts:** Robert S. Calvert, Democratic; Dallas Calmes, Jr., Republican; David R. Clark, Constitution. **State Treasurer:** Jesse James, Democratic; Fred S. Neumann, Republican; Bert Ellis, Constitution. **Railroad Commissioner (Full Term):** Ben Ramsey, Democratic. **Railroad Commissioner (Unexpired Term):** Jim C. Langdon, Democratic; Don Flanagan, Republican. **Associate Justice Supreme Court, Place 1:** Jack Pope, Democratic; T. E. Kennerly, Republican. **Associate Justice, Supreme Court, Place 2:** Ruel C. Walker, Democratic. **Associate Justice, Supreme Court, Place 3:** Robert W. Hamilton, Democratic. **Judge, Court of Criminal Appeals:** K. K. Woodley, Democratic. **Chief Justice, Court of Civil Appeals, 11th Supreme Judicial District:** Clyde Grissom, Democratic.

State Senator, 25th District: Dorsey Hardeman, Democratic. **State Representative, 64th District:** Ben Barnes, Democratic. **Judge, 35th District Court:** Joe B. Dibrell, Democratic. **Judge, 119th District Court:** Glenn R. Lewis, Democratic. **District Attorney, 35th District:** Gordon Griffin, Jr., Democratic. **District Attorney, 119th District:** Royal Hart, Democratic. **County Attorney:** Wallace E. Dingus, Democratic. **Tax Assessor and Collector:** John Skelton, Democratic. **Sheriff:** W. J. (John) Smith, Democratic.

Continued...

DO YOU USE

- Jones Blair Paints
- Sherwin-Williams Paints
- Brushes
- Rollers
- Pans
- Thinners
- Varnishes
- Air Conditioner Paint
- Sand Paper
- Hand Sanders
- Table Legs
- Churn Dashers
- Caster Cups
- House Numbers
- No Hunting Signs
- For Rent Signs
- Horse Shoes
- Buggy Washers
- Trash Cans
- Waste Baskets
- Fishing Dish Pans
- Plastic Tackle
- Fishing License
- Hunting License
- Brushes — Any Kind
- Pet Brushes
- Iron Board Covers
- Vacuum Cleaner Bags
- Hand Axe
- Chopping Axe
- Cedar Axe
- Shovels
- Hoes
- Rakes
- Electrical Supplies
- Light Bulbs
- Flash Lights
- Batteries
- Friction Tape
- Electrical Tape
- Masking Tape
- Bath Room Heaters
- Room Heaters
- Wall Heaters
- Heater Hose
- Copper Connections
- Rubber Hose
- Rheam Water Heaters
- Day & Night Heaters
- Building Supplies
- Lumber
- Doors
- Windows
- Roofing
- Felt
- Barb Wire
- 1035 Sheep Wire
- And Many More
- Bob Garrett Mgr.
- Melvin Lamb Asst. Mgr.

BAILEY LUMBER & SUPPLY CO.

Trickham News

By Mrs. J. E. York
Telephone DU2-3336

Rain recorded here Monday measured an even one inch. Rev. James Gilbert and family of Denton spent the weekend with Mr. and Mrs. O. J. Martin. Saturday morning the group went to Sonora, where they went through the caverns. Rev. Gilbert preached here Sunday morning, then he and his family returned to their home in the afternoon.

Friends here were saddened to learn of the tragic car accident Saturday that took the life of Miss Delma Martin of Brownwood. Delma's parents, Mr. and Mrs. A. J. Martin, a brother, Mr. J. H. Martin and a sister, Mrs. Russle James, live at Trickham and certainly have our sympathy.

Mr. and Mrs. Grady McIver spent the weekend with their children, Mr. and Mrs. Doyno McIver and baby of Mansfield, and Rev. and Mrs. Bruce Hornell of Alvarado. Saturday night they all attended the football game at Fort Worth between TCU and McMurry College.

Mr. and Mrs. Walter Stacy went to Bangs last Wednesday and took Mrs. Beula Kingston out for a drive. They visited Mrs. Zona Stacy in the afternoon, then Mr. and Mrs. Stacy took Aunt Beula back to the rest home. We were real glad to hear she is now able to be out and around some.

Mrs. Russle James visited last Wednesday night with Mr. and Mrs. O. R. Boenicke.

Rev. James Ford of Santa Anna, Mr. and Mrs. Al Caviness of Coleman, Mr. and Mrs. Eugene James, Mrs. Etta Gardner of Abilene, Mrs. Zona Stacy and Mrs. Tavy Ford visited Friday night with Mr. and Mrs. Walter Stacy. The group enjoyed singing and visiting.

Mr. and Mrs. O. A. Boenicke were Friday night bedtime visitors with Mr. and Mrs. Marvin Whitley.

Mr. and Mrs. Rob Sheffield of Brooksmith visited Wednesday with Mrs. Zona Stacy.

Bill Vaughn and Tinker Dockery returned home during the weekend from Colorado after hunting there several days.

If you can't have the best of everything, make the best of everything you have.

Protect Against Disease Loss!

Authorized Dealer
FRANKLIN

VACCINES and SUPPLIES
for CATTLE, SHEEP, HORSES, HOGS and POULTRY

Our Livestock Supply Department is Designed to Serve You -- Visit It Today.

Owl Drug Store
312 Commercial Ave.
Coleman, Texas

KNOW OUR TEACHERS



FRED A. GRAY

"Since I was in the eighth grade, it is the only thing I have wanted to do." This is the answer Fred Gray, new Santa Anna band director gives when asked why he became a music teacher.

A school band director in Gray's hometown of Gorman was the inspiration for the new Santa Anna head musician.

A graduate of McMurry, Gray came to Santa Anna, his first fulltime teaching job, with high recommendations. He ended his college schooling with a 2.2 grade point average, out of a possible 3.0. He was a member of Kappa Delta Pi national education honor society, and was elected most valuable member of the McMurry band during his final semester in the Abilene college.

Gray is single at the present time, but this status is due to change in January, when he will marry Janet Louise Ivey, currently a student in the University of Arizona.

Discipline and finding time to do all the many things that need to be done are the two problems the new teacher finds most pressing. Band directors have demands on their time not shared by their colleagues in other lines of teaching, such as repairing broken instruments and preparing the routine for the halftime show at next week's football game.

Gray currently teaches three groups, a fourth grade music class, a junior high school band, and the senior high band.

He is a member of the Methodist Church, and has recently been named teacher of one of the Sunday school classes at First Methodist Church of San-

ta Anna.

Gray says he likes the environment of the smaller city, having come from one himself, he likes Santa Anna, is impressed by the quality of the band facilities and the response shown by local people to the band and its activities, and hopes to stay in Santa Anna for a long time.

Shields News

By MRS. E. S. JONES

Members of the Vance family visiting with the Stewardson's and attending the funeral of Miss Delma Martin at Trickham Sunday afternoon were: Mr. and Mrs. Cliff Connor of Coleman, Mr. and Mrs. Clyde Vance of Amarillo, Kenneth Vance of Roswell, New Mexico, Mr. and Mrs. Grady Davis of Valley Mills and Mr. and Mrs. W. T. Stewardson and Theola. Sincere sympathy to the bereaved family.

This area received a good rain Sunday night from one inch to one and eight-tenths of an inch.

Mr. and Mrs. David Zirkle, Dwight and Donnie of Austin, spent the weekend with Mrs. Lillian Lewellen.

Mrs. Tommy Watson and Mitzl of Evant and Mrs. O. H. Watson of Cross Roads Community visited Sunday with Mrs. E. S. Jones.

Sandra Fowler of Austin visited Sunday with homefolks.

Mr. and Mrs. A. D. Eppler visited through the weekend in Garland with their daughter, Georgia, and attended the funeral of a nephew, Edmond Keith Wilson, on Monday afternoon.

Mrs. M. F. Self of Coleman and Mrs. Leonard Williams were visitors when the Quilting Club met Tuesday afternoon. Mrs. Bert Fowler was hostess. Her quilt, pieced by her aunt, Mrs. Nadine Bynum, of San Antonio, a former resident of our community. Since the election November 3 will be held at the Community Center, the Quilting Club has postponed their meeting until November 17.

Mr. and Mrs. Travis Cobb of Stephenville were supper guests of Mr. and Mrs. G. E. McDonald on Monday.

Mr. and Mrs. Grady Williams were home last week. They have been combining in the Hale Center vicinity several months.

Karen Jones, a student at Commercial Business College, spent the weekend with her parents, Mr. and Mrs. Elton Jones.

V-DAY, 1964

Be sure to VOTE TUESDAY!

Mountaineer Back Of The Week

Game of OCTOBER 23, 1964

This Recognition of Outstanding Mountaineer Players Sponsored Every Week By Santa Anna Tile Co.



Eugene Davenport



Double Top Value Stamps Every Wednesday With \$3.00 Purchase or More.

Brown's Grocery

MEMBER INDEPENDENT GROCERS, INC.

Prices Good Friday and Saturday, October 30-31

GOOCH'S RIDER — 1 Lb. Pkg.
BACON 3 for 1.00

10 LB. BAG — LIMIT 1
SUGAR 89c

DOTTIES — LIMIT 10
BISCUITS 10 cans 70c

PACIFIC GOLD — Large No. 2 1/2 Can
PEACHES 4 for 1.00

GOLDEN — Lb. Pkg.
OLEO 2 for 29c

WHITE MEDIUM
EGGS 3 dozen 1.00

SO-SOFT — Pint Bottle — Reg. \$1.00 Value
Hand Lotion 39c

MORTON'S — Cream or Fruit
PIES each 29c

KIMBELL'S — 300 Can
CHILI 49c

TOKAY
GRAPES pound 10c

4 LB. POLY BAG
APPLES 39c

1 LB. CELLO BAG
CARROTS 10c

Home Baked Pies By Mrs. Tom Rushing

HERE NOW!

LEFT OVER

BRAND NEW 1964's

FOR THE WISE SHOPPERS

Brand New 64

Plymouth Savoy

4-door sedans. We have two of these left in stock, both are sixes and have automatic transmissions.

Brand New 64

Dodge 330

2-door equipped with standard transmission and economical six cylinder engines.

Brand New 64

Rambler Classic

4-door. Has standard transmission, whitewall tires, and a six cylinder engine.

Brand New 64

Plymouth Savoy

2-door, standard transmission and six cylinder engine.

Brand New 64

Dodge 330

4-door, automatic transmission and the six engine.

Brand New 64

Barracuda

V8, fastback hardtop. See and drive this fully equipped sports special.

All the above listed six cylinder cars will get between 18-20 miles per gallon at legal highway speeds! Come try one and see for yourself.

Taylor Motor Co.

Home of The 50,000 Mile or 5 Year Warranty

LETTERS

Editor:

Since Santa Anna was my birthplace, and where I grew up and graduated from school in 1923, I still take The Santa Anna News to maintain some contact with the people I have known there.

I have just read your editorial in the October 23 issue which came today, and I was very much interested in what you had to say about "A Tale of Two Cities." I agree wholeheartedly with your proposal. With an industrial foundation, fully organized and with the people of Santa Anna fully aware of what it can do, and working harmon-

lously together, there is no doubt that Santa Anna can grow and prosper.

I am a graduate engineer and have been travelling here in Texas (mostly East Texas) for the past 34 years. I have watched the situation happen many times in these years, as outlined in your editorial. Where there is an organized effort on the part of people in a community and insight into what they can do, these cities and towns have grown and prospered.

You now have an excellent and permanent water supply, and this is extremely important to any company or organization interested in locating a plant or business in a community. You have excellent power supply, a good climate, and a good location within the state of Texas. With an organized effort pro-

perly directed, there is no doubt that Santa Anna can grow and prosper in the future, far better than it ever has in the past.

I hope that your editorial will arouse interest and support in the local people of Santa Anna so that an enthusiastic organization can be started in the direction of future growth of Santa Anna.

Very truly yours,
H. L. Land

Editor:

I wish to take this opportunity to thank my many friends in the Santa Anna area for the many wonderful cards and letters I've received, especially to Brother and Mrs. James Ford, the Assembly of God Church for their many wonderful prayers and contributions made in my behalf. To Vernon and Emma Penney, John and Eddie Wells for their contributions, to all my blood donors in Santa Anna,

God bless you for your sacrifice. To Dr. Henner for his wonderful work, to Chester and Mildred Galloway and Pauline Eubanks for their wonderful gifts. For each of these I'll always have a special place in my heart for them. My son-in-law, Melvin Avants, for his many hours spent in my behalf getting things ready for the operation.

To my wonderful friends all over Coleman County who have asked repeatedly of my condition. It is slightly improving with each day. God bless you all, keep you safely. May he add Attend church regularly.

El-Food Products



BROWN'S GROCERY
HARVEY GROCERY
WILLIAMS FOOD STORE

PROGRESS

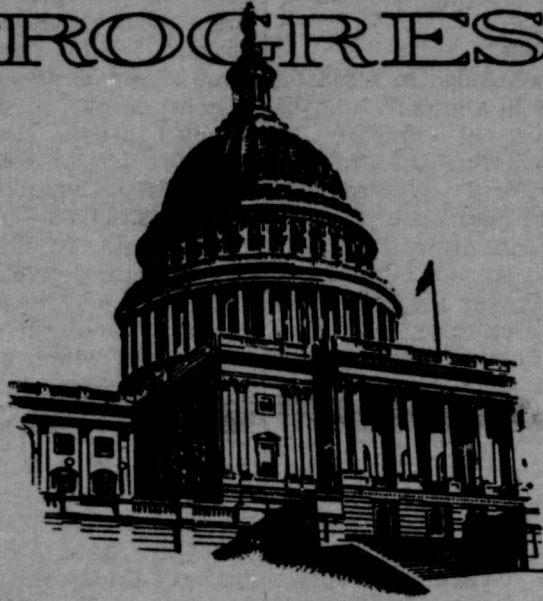

...HAS MADE US A GREAT NATION.
WE, TOO, REALIZE THE IMPORTANCE
OF KEEPING ABREAST WITH TIME.

STEVENS

FUNERAL HOME

400 West Pecan, Coleman Phone Enterprise 252

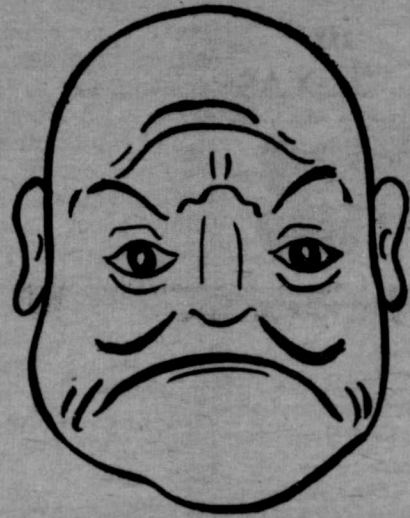

To Turn A Frown Into A Smile,
Turn This Ad Upside-Down

OR
EAT AT

CLIFF & RUTH GRILL

Orders To Go

Brownwood Hiway

FI8-9150

Want Your Vote COUNTED?

You must mark your ballot properly, to have it counted!
Scratch the names of all candidates you do not want to vote for.

HOW TO MARK YOUR BALLOT:

1. Do not touch the ballot with your pencil except to scratch the name of a candidate or party you want to vote against.

2. To vote for a REPUBLICAN, you must mark out both the Democratic and Constitution Party candidates.

3. To vote a STRAIGHT PARTY TICKET, you must mark out the entire columns for the other two parties.

4. To SPLIT your vote, you must mark out the names of all candidates you do NOT want to vote for.

5. Erasures void ballots. If you make a mistake, get a new ballot from the election judge.

DEMOCRATIC PARTY	REPUBLICAN PARTY	CONSTITUTION PARTY
For President and Vice President LYNDON B. JOHNSON HUBERT H. HUMPHREY	For President and Vice President BARRY M. GOLDWATER WILLIAM E. MILLER	For President and Vice President JAMES EARL RAY THEODORE G. BELLINGS
For U. S. Senator RALPH W. YARBROUGH	For U. S. Senator GEORGE BUSH	For U. S. Senator JACK C. WELLS
For Congressman-At-Large JOHN BOOL	For Congressman-At-Large BILL HAYES	For Congressman-At-Large W. A. JOHNSON
For Congress JOHN B. FINNALLY	For Congress JACK CRICHTON	For Congress JOHN WILLIAMS
For Lieutenant Governor PRESTON SMITH	For Lieutenant Governor HORACE HOUSTON	For Lieutenant Governor JOSEPH SUMMLER
For Attorney General WAGNER CARR	For Attorney General JOHN TRICE	For Attorney General JOHN WILLIAMS
For Commissioner of Agriculture JOHN B. FINNALLY	For Commissioner of Agriculture JOHN B. ARMSTRONG	For Commissioner of Agriculture DEREK BOWNS
For Commissioner of General Land Office JERRY COLLIER	For Commissioner of General Land Office JOHN A. MATTHEWS	For Commissioner of General Land Office JOHN WILLIAMS
For Comptroller of Public Accounts FRANK S. CALVERT	For Comptroller of Public Accounts DALLAS CALMES, JR.	For Comptroller of Public Accounts DAVID CLARK
For State Treasurer JAMES	For State Treasurer FRED S. NEUMANN	For State Treasurer BERNARD
For Railroad Commissioner (Full Term) BEN RAMSEY	For Railroad Commissioner (Full Term)	For Railroad Commissioner (Full Term)
For Railroad Commissioner (Unexpired Term) JIM LANGDON	For Railroad Commissioner (Unexpired Term) DON FLANAGAN	For Railroad Commissioner (Unexpired Term)
For Associate Justice Supreme Court, Place 1 JACK POPE	For Associate Justice Supreme Court, Place 1 T. E. KENNEDY	For Associate Justice Supreme Court, Place 1
For Associate Justice Supreme Court, Place 2 C. WALKER	For Associate Justice Supreme Court, Place 2	For Associate Justice Supreme Court, Place 2
For Associate Justice Supreme Court, Place 3 ROBERT W. HAMILTON	For Associate Justice Supreme Court, Place 3	For Associate Justice Supreme Court, Place 3
For Judge, Court of Criminal Appeals E. E. DODLEY	For Judge, Court of Criminal Appeals	For Judge, Court of Criminal Appeals

MARK YOUR BALLOT PROPERLY. Leave only the names of those candidates whom you want to receive your vote. MARK OUT ALL OTHER NAMES.
MAKE YOUR CONSERVATIVE VOTE COUNT!

his blessing to you all, for each of you, reward you for your works.

Roger Craig, Jr.
John Sealy Hospital
Ward 6-A
Galveston, Texas

TIRES ARE GUARANTEED at RUDOLPH'S Coleman, Texas

HOOVER CONVERTIBLE
It Beats, as it Sweeps, as it Cleans
Attachments Available
\$59.95



HOOVER CONSTELLATION
The canister that offers more of what you want in a cleaner.
\$39.95



HOOVER Steam/Dry Iron
The only iron with a stainless steel soleplate. Glides easier. Stain and scratch resistant.
only \$16.95



HOOVER POLISHER-SCRUBBER
Gives your floors that handrubbed look. Also scrubs the floor.
\$29.95



Hosch Furniture
Santa Anna

When the house is closed up...



...and the kitchen's soot free

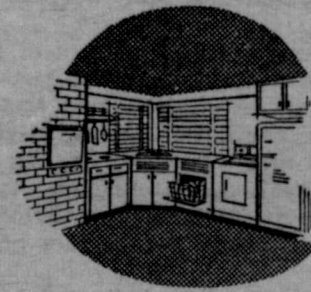

Flameless Electric Cooking is all it could be

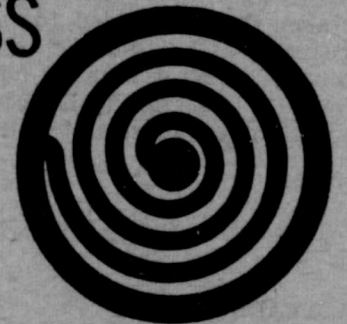

During the winter months when the house is closed up, a flameless electric range is almost a necessity. Only an electric range can prevent the ugly, oily film on windows, walls, cabinets...everything in the kitchen and adjacent rooms, because there's no combustion. Since heat is delivered directly by metal-to-metal contact with the bottom of the utensils, you don't have to clean soot from pots and pans. There's no doubt about it...electric cooking is clean, accurate, fast, and by putting the heat into the food, not into the air...you don't have to pay for dissipated heat.

Visit an electric appliance dealer soon and bring home an electric range so you, too, can have a bright and shiny kitchen.

FREE WIRING - An extra for WTU customers. If you are a customer of WTU and purchase your flameless electric range from a local appliance dealer, WTU will install the wiring at no charge to you.

for FRIGIDAIRE Electric appliances visit WTU

West Texas Utilities Company an investor owned company

THE SANTA ANNA NEWS

Established January 1, 1886
Published by PARKER PUBLISHING COMPANY
Post Office Box 697 Dial Fireside 8-3545

PUBLISHED EVERY THURSDAY AT SANTA ANNA, COLEMAN COUNTY, TEXAS

OCTOBER 29, 1964

Subscription Rates table with columns for One Year in Coleman County, One Year in Texas (Outside Coleman Co.), One Year Outside State of Texas, One Year Outside of United States.

Second Class Postage Paid at Santa Anna, Texas
DISPLAY ADVERTISING RATES ON REQUEST

STAFF

Bob Parker - Editor
Nora Robinson - Advertising Manager
Morey Mast - Production Supervisor
Ruth Poldrack - Compositor

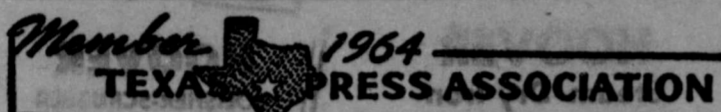

EDITORIAL

Vote!

Get-out-the-vote campaigns have been a part of national elections for a great many years. Of late, however, something new and eminently worthwhile has been added.

An uninformed vote is worse than no vote at all. The policies and principles that are adopted now, with the consent of the electorate, are those which will do much to determine this nation's future.

By all means, vote — the fact that so many million qualified Americans commonly stay away from the polls has long been a national disgrace.

Concerning Privilege And Honor

Your country soon requires a response from you as one of its citizens. The business of city, county, state and nation is your business. Are you going to shrug off your duty and leave it up to the other stockholders?

In doing this, every citizen should extend his powers of discrimination beyond the name-calling and vituperation that so often bedevil the issues. Senator Mundt of South Dakota recently became one of the first to call upon the national candidates to put an end to the diatribe and dirt being thrown about.

All the candidates, he said, are "honest, able, dedicated, highly trained, patriotic individuals, not crooks, vote-thieves, dopes, dupes, trigger happy or war-mongers."

Yesterday's News

FIVE YEARS AGO

According to The News for October 30, 1959, about 316 persons registered for Homecoming the preceding Saturday.

The Wristen service station was robbed Sunday, with \$30 being taken from a cigarette machine.

Twin sisters, Mrs. Jennie Whetstone and Mrs. Nannie Miller, of Santa Anna, celebrated their 85 birthdays Sunday.

Maybe history won't repeat itself, but in 1959 this week, Goldthwaite topped the Mountaineers by a 38-0 score.

TEN YEARS AGO

Wes Wise, of Santa Anna, won reserve grand champion with his Southdown lamb at the State Fair of Texas lamb show during the past week, according to a photo and story on the front page of the paper for October 29, 1954.

Hot issue in Coleman County concerns the candidacy for County Treasurer of Mrs. Charlotte Burney. Mr. Burney was the nominee of the Democratic Party, but he died of a heart attack prior to election.

THIRTY YEARS AGO

Mrs. Tom Brayn, of Rockwood, gave a surprise anniversary supper for her father and mother, Mr. and Mrs. J. D. Whetstone, says The News for November 2, 1934.

A horse, mule, and pony show is being held in Santa Anna this week in connection with Trades Day.

Phillips Drug Store advertises RCA and Crosley radios.

FORTY YEARS AGO

"Underwear Has Much To Do With Your Comfort" announces an ad in The News for October 31, 1924, promoting the union suits for sale by R. P. Crum & Son.

lin Roosevelt, or the election of Thomas Dewey, were all around.

Due to the shortage of coaches, and the transportation problems, Santa Anna High School had no football team during the 1944 season.

A temporary chamber of commerce for Santa Anna was organized last week, reports The News for November 3, 1939.

The Cross Plains and Mozelle football game was postponed due to the death of a Cross Plains player from a "blood stream infection" resulting from an infected boil on his arm.

The Densman Welding Shop has an advertisement in the paper this week, offering horse-shoeing among other services.

Workmen remodeling the Walker Inman home found a family of mice in the walls who had constructed their nest of well-chewed-up dollar bills.

A horse, mule, and pony show is being held in Santa Anna this week in connection with Trades Day.

Phillips Drug Store advertises RCA and Crosley radios.

Underwear Has Much To Do With Your Comfort" announces an ad in The News for October 31, 1924, promoting the union suits for sale by R. P. Crum & Son.



"I NEED YOUR HELP!"

It's the Law in TEXAS



THE PIRACY PRINCIPLE

The colorful pirate of old captured your imagination but not that of the shipowners or the governments that lost their cargoes and treasures.

Pirates were "enemies of mankind." Their acts became crimes against that government as well as against the "law of nations." A government would try to catch and to punish them no matter how and where the piracy took place.

From these early days, a rule of international law called "the piracy principle" came into being, as to crimes against mankind. Any nation might seize and punish such a person. He did not need to be one of its citizens. The crimes could be committed inside or outside its territory. Jurisdiction is worldwide.

Nations often punish their own people for crimes beyond their borders. Nations can punish aliens for crimes within their borders. They can punish aliens for crimes committed against that country when they later come into that country.

What about war crimes done on orders of superiors? The World War II allies have declared that certain Nazi leaders committed punishable crimes against nations.

Now and then some nations may allow a court to try a person "in absentia." Such trials without the accused present were once popular, but little comes from such trials, and they are not as highly regarded as trials in which a person has a fair chance to defend himself.

MISTAKE AND FRAUD

When you get the short end of a deal you may feel inclined

Happy Birthday

"Happy Birthday" to all who have birthdays during the next week. Below are listed the birthdays we have this week.

OCTOBER 30

Dock Wallace
Mrs. O. M. Jackson
Mrs. Billy N. Woods, Monahans

OCTOBER 31

Mrs. F. Q. Blount

NOVEMBER 3

Bill McClellan

NOVEMBER 4

Leffel Estes
Mrs. C. E. McCarrell
Jackie Mobley
Mrs. B. A. Parker
Cathrine Barrett Markland
Ann Allsobrook

NOVEMBER 5

Jackie Dillingham

Would you like for your name to be published on your birthday? If so, please be sure to let us know when it is. Next week we will publish names of those having birthdays between November 6th and November 12th.

to claim mistake or fraud to get out of the contract.

But courts are not inclined to correct your business mistakes unless they also find serious injustices. For to charge the other party with fraud is serious since fraud is a crime as well as a civil cause of action.

Our courts, therefore, demand more proof than usual in civil cases where one sues to get out of a contract on the grounds of fraud.

Suppose Smith and Black agree to do something in clear language, but Smith does not grasp the terms of a plain contract. This failure of Smith will not void the contract and our courts will enforce its terms.

But suppose instead Black well knew that Smith had made a mistake, and he still didn't explain it to Smith. Then if this can be proved, Black may have trouble enforcing his contract.

Both parties often make a mistake which may void the deal. In one case Raffles agreed to buy and Smith to sell goods arriving on a ship named the "Peerless." But it just so happened that two steamers had the same name. Raffles and Smith had in mind different steamers. No contract. Why?

(This newsfeature, prepared by the State Bar of Texas, is written to inform — not to advise. No person should ever apply or interpret any law without the aid of an attorney who is fully advised concerning the facts involved, because a slight variance in facts may change the application of the law.)

COTTON REPORT

Sample receipts increased slightly at the Agricultural Marketing Service — Cotton Classing Office in Abilene. For the week ending October 23, 1964, 13,680 samples were classed. Total bales classed for the harvest season reached 53,289 compared to 173,082 at the corresponding date last year.

Grades continued to improve as new bolls opened and early opened cotton improved in color after two weeks of sunshine. Grade percentages for District 2 (Coleman, Runnels, Taylor, Nolan, Mitchell, Scurry, Fisher, Jones, Stonewall, Kent and Dickens Counties) were: 12 percent, middling; two percent, strict low middling; one percent, low middling; three percent, strict middling light spotted; 39 percent, middling light spotted; 20 percent, strict low middling light spotted; three percent, low middling light spotted; three percent, middling spotted; 13 strict low middling spotted; three percent, low middling spotted; and one percent below grade. Three percent of the samples were reduced in grade due to bark and one percent due to grass.

A slight decrease was noted in staple lengths. Percentages were: nine percent, 13/16; 44 percent, 7/8; 37 percent, 29/32; nine percent, 15/16; and one percent 31/32 or longer. Nineteen percent was 15/16 and longer the previous week.

Mike readings continued to increase. Ninety nine percent of the samples miked 3.5 and higher; 11 percent miked 5.0 and above. The most desirable mike readings are 3.3 through 5.1.

State Capitol NEWS

This is the final week of the voter roundup.

Tuesday, some 3,000,000 voters will reveal what they think about the candidates who have been wooing them with promises, charges, warnings and countercharges.

Central attention naturally has gone to the Presidential race in which Texan Lyndon B. Johnson has been fending off attacks from Arizona Senator Barry Goldwater.

But the US Senate race, in which Republican George Bush of Houston is trying to oust Senator Ralph Yarborough, has gained much attention.

The two Presidential candidates have made strong endorsements in the Senate race. Johnson has urged Yarborough's election and Goldwater has urged Texans to support Bush.

SALT WATER

Trial is scheduled to begin on November 2 in a lawsuit brought by Superior Oil Company to determine whether the Railroad Commission or the Water Pollution Control Board has jurisdiction over the disposal of salt water produced with oil and gas.

But the lawyer for both state agencies, Attorney General Waggoner Carr, has stepped out of the case. Carr said there appears to be a "conflict of interest" between the two state agencies, so he advised them to use their own staff lawyers if they want to be represented in the trial.

Attorney General's Department will take part in the trial only to see that all evidence is fully developed.

In an informal opinion, First Attorney General Hawthorne Phillips wrote that the Water Pollution Control Board does not have the authority to require oil operators to get permits for use of open saltwater disposal pits.

A special study committee of the House of Representatives will meet on October 30 to decide whether to recommend legislation. Bills giving control of pits to the Board, the Commission, and to both, will be proposed to the committee.

CORPUS CHRISTI FIRST

Corpus Christi became the first metropolitan area in the nation to complete a comprehensive transportation plan in compliance with the Federal Aid Highway Act of 1962.

Study was conducted by Texas Highway Department in cooperation with the City of Corpus Christi, Neuces County, and the Bureau of Public Roads. It pinpoints present and foreseeable traffic problems in the area and provides a basis for development of highway routes, city streets and county roads serving the Gulf coast city over the next 20 years. Nineteen similar plans are due to be developed in 22 Texas urban areas over 50,000 population this year.

CROPS PROGRESS

Clear, open weather helped to move along the harvest in the cotton farming region of the blacklands of Texas, the US Department of Agriculture reports.

USDA says clear weather also aided farmers to push sorghum combining and the planting of small grain. Lack of topsoil moisture slowed growth of grass and some grains, but ranges and pastures remained in good condition over most of Texas.

After a public hearing, workmen's compensation rates probably will go up an average of 2.3 percent, effective December 1, says the State Board of Insurance.

Indicated changes by groups are: manufacturing, up 4.4 percent; contracting, up 3.8; oil, down 0.9; all other, up 1.4 percent.

Texas Water Commission reports that the month of September brought better than normal rainfall in most areas. Conservation storage in major reservoirs increased 2,300,000 acre feet, to 8,400 acre feet. Storage at the end of September was 71 percent of potential capacity.

Seventeen of the 18 stations over Texas reported above-average rain. Weather Bureau station at Brownsville was the lone exception. There, near normal fall was recorded.

MENTAL HEALTH

A mental health plan, drafted by a 110-member committee appointed by Governor John Connally, is of vital importance to every Texan. So says Committee

Chairman Judge C. L. Abernethy of Plainview.

Reason is that every person—Texan or not—has, at one time or another, been a "troubled person." Committee defines "troubled" as anything from a transient inability to make a necessary decision to a severe psychosis.

One segment of the committee is called the "Services to Troubled People" task force. It has written recommendations for state and community services to troubled people. All recommendations by all committees will be in the spotlight as suggested legislation during the 1965 Legislature.

Committee reports that there is an almost endless supply of services to meet some fragment of the needs of the troubled. These include pastoral counselors, medical doctors, social workers, and psychologists. Some community information centers must be set up so troubled people can find out where to go for the help they need WHEN they need it.

SHORT SNORTS

Parks and Wildlife Commission Director J. Weldon Watson will inspect a 27,000 acre tract in Franklin Mountain area, north of El Paso, which city officials want converted into a state park. Governor Connally ordered flags over state buildings flown at half staff in tribute to the late President Herbert Hoover. Bay Study Committee of the State Legislature held hearings Friday and Saturday in Freeport on recreational uses of Texas bays. New officers of the County Auditors Association of Texas, elected during conference in Austin are: Pecos County Auditor Gilbert Ray, president; John E. Thigpen of Falls County, first vice president; Weldon S. Horton of Travis County, second vice president; and Hudson Caro of Galveston County, secretary-treasurer.

A controversy over ouster and rehiring of the school superintendent at Eagle Pass will be resumed before State Education Commissioner J. W. Edgar here on November 23-24.

Today's MEDITATION from The World's Most Widely Used Devotional Guide



The Upper Room THE UPPER ROOM, NASHVILLE, TENNESSEE

Read Acts 5:29-42. I am reminded of your sincere faith, a faith that dwelt first in your grandmother, Lois, and in your mother, Eunice, and now, I am sure dwells in you. (II Timothy 1:5 RSV)

It is most difficult but necessary that we should guide our loved ones — husband, or wife, or child — into the Christian faith.

My grandmother was the wife of a government officer in Hokkaido over fifty years ago. She heard one day a sermon delivered by the founder of Doshisha University. She bought a Bible and learned to read it by the help of two friends. Her husband persecuted her severely by beatings, but she did not give up reading the Bible every day. Her earnest faith won her three daughters to Christ. The eldest girl and the next one were married to evangelists for Christ, and from the eldest I was born.

My mother, who brought me up in earnest prayer, is not here on earth now. Whenever I think of her, I feel her heartfelt faith is a source of my power to live and work for Christian evangelism in Japan.

PRAYER

O heavenly Father, I thank Thee for nurturing mankind from generation to generation. I beseech Thee, O Lord, make me as a man who does not only receive the abundant gifts of Jesus, but shares them with his friends and descendants as well. In the name of Jesus, I pray. Amen.

THOUGHT FOR THE DAY

God more than repays us for the price we pay for following Christ.

—Norimichi Ebizawa (Japan)

Rockwood News

By MRS. JOHN C. HUNTER

Mr. and Mrs. John X. Steward spent Saturday night at Brady with Mr. and Mrs. Douglas A. vants, Lynn and Douglas Jr. They all spent Sunday at Rock-springs with Mr. and Mrs. Alfred Steward.

Sharon and Leslie McCreary of Coleman spent Saturday night and Sunday with Mr. and Mrs. Aubrey McSwain.

Mr. and Mrs. G. B. Phenix and Cindy of Crane were weekend guests with Mr. and Mrs. M. A. Richardson. Mr. and Mrs. S. E. Richardson and Miss Bettie visited Saturday afternoon.

Eddie Joe and Ellen Hodges of Coleman spent the weekend with their grandmother, Mrs. A. L. Crutcher. Mr. and Mrs. Hod-

ges came for them Sunday evening. Other callers were Mrs. Sam Estes, Mr. and Mrs. Drury Estes and Mrs. Lester Bryan.

Albert Brown, minister of the Santa Anna Northside Church of Christ, preached at the Rockwood Church Sunday afternoon. He was accompanied by Mrs. Brown.

Rocky and Dena Rutherford of Coleman visited Thursday to Sunday with their grandparents, Mr. and Mrs. Sherman Hellman. Mr. and Mrs. Rutherford, Mr. and Mrs. John Fulbright and D. L. and Dan Fogarty were Sunday dinner guests.

Mrs. R. L. Steward was dismissed from the Santa Anna Hospital Friday.

Wade Rehm, a student at A&M, Misses Mary Rehm of Denton and Vita Rehm and Kelly Robicheaux of Fort Worth spent the weekend with Mr. and Mrs. Tony Rehm. Mr. and Mrs.

Jim Rutherford and children were also Sunday dinner guests.

Weekend guests with Mr. and Mrs. Eyan Wise were Mr. and Mrs. Eddie Valcek, Torri and Mike and Mr. and Mrs. Bill Mueller, Stony, Pam and Lance of San Antonio. Mr. and Mrs. Joe Wise, Joe Ed, Korky, Mark and Hank joined the group Saturday afternoon and enjoyed ice cream and cake, marking Stony's ninth birthday anniversary.

Mr. and Mrs. James Thornton, Paula and Denise of Alamogordo, New Mexico and Miss Peggy McIntire and Gary Perkins of Austin, Barbara McIntire of Abilene, Billy Matt McIntire of Brownwood and Mr. and Mrs. J. H. Thornton of Fort Worth spent the weekend with Mr. and Mrs. Billy McIntire and family.

Mr. and Mrs. Matt Estes spent Thursday and Friday at Millsap with Mrs. Flora Thomas. Mr. and Mrs. James Thornton and children joined them there Saturday Miss Peggy, Linda and Judy and Billy Matt McIntire visited with Mr. and Mrs. Estes.

Mr. and Mrs. Ray Cullins of Gouldbusk visited with Mr. and Mrs. Leffel Estes and Geneva Saturday evening. Mr. and Mrs. James Estes and children were Sunday dinner guests. The Estes' visited in Coleman Sunday afternoon with Mr. and Mrs. Taylor Boatright.

Mrs. Lee Miller was transferred to Hendricks Hospital in Abilene after she suffered a broken hip and is very ill.

Visiting Saturday evening in the home of Mr. and Mrs. Fox Johnson was Nikki Johnson and Sunday Mr. and Mrs. Marcus Johnson visited.

Mr. and Mrs. Claud Box spent Saturday to Monday at Eastland with Mr. and Mrs. Marshall Campbell and Pat.

Weekend guests with Mr. and Mrs. Sam Estes were S. H. and Kelly Estes of Sweetwater and Mr. and Mrs. Joe Fred Estes and Steve of Abilene. Mrs. Rosa Belle Hellman was a Sunday dinner guest.

Don Hunter spent Saturday with his parents, Mr. and Mrs. J. A. Hunter. He was accompanied by Omar Nashif of Tai-bah, Israel. Both are students at Howard Payne College in Brownwood.

Mr. and Mrs. Hunter visited Sunday in Coleman with Mr. and Mrs. James Hunter and Jimmy.

Mr. and Mrs. A. L. King were in Santa Anna last Thursday to attend funeral services for Mrs. Fred Turner. Mrs. Oran Nix and Mr. and Mrs. Hop Ashmore of Fort Stockton were also among those present. Mr. and Mrs. Felix Murr of Junction attended the funeral and visited in the King home later.

Mr. and Mrs. King visited in Brownwood Sunday afternoon with Mr. and Mrs. Linton Oakes and girls. Mr. and Mrs. Lige Lancaster of Trickham and Mrs. Nita Williamson were also guests. Enroute home they visited Mr. and Mrs. Carl Ashmore in Santa Anna. Monday afternoon the Kings visited in Coleman with Mrs. J. H. Livingston and Mr. and Mrs. Willie King.

Mr. and Mrs. Bert Turney of Whon spent Thursday with the John Hunters. Mr. and Mrs. W. D. Whittenburg of Lohn visited in the afternoon. The Turneys and Thomas Switzer were supper guests.

R. J. Deal was in Abilene Saturday night and Sunday visiting his children. Mrs. Deal returned home Tuesday from Baytown, where she has been visiting with

Mr. and Mrs. Robert Perry and Gregg and the new baby girl, born Monday, October 19, weighing eight pounds.

Mrs. Curtis Bryan was in San Angelo Monday with the Coleman delegation to welcome Mrs. Lyndon Johnson. A cake, baked and decorated by Mrs. Bryan, depicting the Democratic platform, was presented to Mrs. Johnson.

Mr. and Mrs. Bill Bryan and their hunting party returned from Pagosa Springs, Colorado, Saturday, after a two weeks hunting, with Bill getting a 12 point elk.

PERSONALS

Mr. and Mrs. Donald Hosch and Darla, of Bethany, Oklahoma, visited over the weekend with Mr. and Mrs. Roscoe Hosch.

Over the weekend, Mrs. Jim Kallsek visited her parents, Mr. and Mrs. Ed Spencer, two and one half days.

Sunday guests in the Bryan home were Mr. and Mrs. Jerry McAllister and Dee Dee of Coleman, the Rev. Donnie Mel-ton, Mr. and Mrs. Henry Smith, Mr. and Mrs. Hilton Wise and Lon Gray.

AUTOMATIC CAR WASH

25¢ 5 Min.

Open Day & Night

On Needham Street West of T. L. Sparkman's Wash-A-Matic

Coleman, Texas

ALL BUSINESS APPRECIATED

T. L. Sparkman, Owner and Operator

TOMLINSON

BOOT AND SADDLE SHOP

Boot Making
Shoe Repairing
Saddle Making
Saddle Repairs

In Our New Location

217 Commercial

Coleman, Texas

Financial Statement Of Santa Anna Independent School District For 1963-1964

Balance on Hand	Sept. 1, 1963	Aug. 31, 1964
State and County Available	\$ 20.73	\$ 466.15
Local Maintenance	(-11,379.99)	(-8,169.97)
Transportation	558.15	368.19
Special Fund	40.25	102.35
Interest and Sinking Fund	5,843.71	8,709.71
Tax Fund	1.20	.33
Lunchroom Fund	2,832.12	2,002.13
Student Activity Funds	1,140.48	1,096.76
Athletic Fund	148.82	34.77
TOTALS	\$ (-794.53)	\$ 4,610.42
Receipts 1963-1964		
State Sources	\$ 115,794.24	
County Sources	446.42	
Local Sources, All Funds	90,202.76	
Loans, Buses	8,542.00	
Sale of Property	3,427.00	
Incoming Transfers	28.25	
TOTAL RECEIPTS	\$ 218,440.67	
Cash Available 1963-1964 (Receipts and Balances)		
	\$ 217,646.14	
Disbursements		
Administration	\$ 12,213.76	
Instruction	114,909.76	
Health Services	1,693.41	
Pupil Transportation	22,458.57	
Operation of Plant	9,774.91	
Maintenance of Plant	3,170.61	
Fixed Charges	2,698.17	
Food Services	15,518.49	
Student Body Activities	9,749.58	
Community Services	60.00	
Capital Outlay	1,458.84	
Debt Service	16,898.25	
Prior Year Payables Liquidated	2,431.37	
YEARS DISBURSEMENTS	\$ 213,035.72	
Tax Rate, 1963-1964		
Assessed Valuation	\$ 3,903,680.00	
Area of District	308 Sq. Miles	
Bonded Indebtedness,		
Sept. 1, 1963	\$ 197,000.00	
Sept. 1, 1964	\$ 193,000.00	
Assets, August 31, 1964		
Cash in Bank, All Funds	\$ 12,780.39	
Fixed Assets, Appraised Value	375,669.44	
TOTAL ASSETS	\$ 388,449.83	
Non Funded Debt - Short Term Loans - Aug. 31, 1964		
Receipts 1963-1964, All Funds	218,440.67	
Underwood Corporation for Typewriters	\$ 570.00	
Santa Anna National Bank, School Bus Note	4,042.00	
TOTAL NON FUNDED DEBT	4,612.00	
Recapitulation		
Balances Sept. 1, 1963, All Funds	(-794.53)	
Receipts 1963-1964, All Funds	218,440.67	
Cash Available, Receipts & Balances	217,646.14	
Disbursements 1963-1964	213,035.72	
BALANCES, SEPT. 1, 1964 - ALL FUNDS	\$ 4,610.42	

GOOD VISION IS VITAL TO YOU



Regular check-ups make sure you're not neglecting eye defects you may be unaware of. Don't delay... make an appointment with us, soon.

Dr. E.H. Henning Jr
Optometrist



117 Commercial Avenue
Coleman, Texas
Phone 625-2228

OFFICE HOURS

9:00 A. M. to 5:00 P. M.
Saturdays - 9 to 12

HUNTERS

Get Your Hunting Insurance

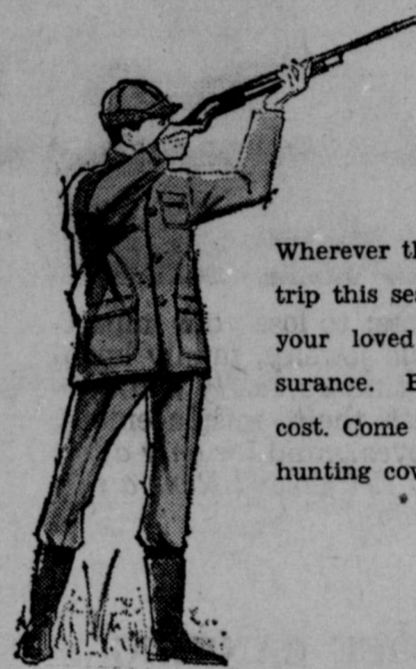

Wherever the trails take you on your trip this season, protect yourself and your loved ones with hunters insurance. Big coverage at modest cost. Come by and let us tailor your hunting coverage to fit your needs.

Santa Anna Insurance Agency

INSURANCE IN ALL ITS BRANCHES

BILLIE and MONTIE GUTHRIE
PHONE F18-3881

VOTE FOR THE TEXAN WHO LEADS THE FREE WORLD!

For the past eleven months, for the first time in our history, a native son has led our nation and the free world. And every Texan can take pride that President Johnson has met the awesome burdens of the office with courage, wisdom and restraint.

THE ISSUE TUESDAY IS SIMPLE: WHO CAN BEST LEAD OUR NATION IN A TIME OF CHALLENGE AND PERIL?

To which man do you feel most comfortable entrusting the security and well being of yourself and your children for the next four years—

A man who wants to turn back the clock of achievement... a man who has worked consistently against progressive measures in the Senate... a man virtually untested in a time of crisis?

Or a man who has dedicated his entire life to public service... who has demonstrated, under five administrations, progressive leadership in working for a better way of life for all Americans. A man who has proved his courage under fire... has demonstrated his unwavering strength to meet any aggressor with firmness, yet restraint?

PRESIDENT JOHNSON HAS PROVIDED RESPONSIBLE LEADERSHIP FOR MORE THAN A QUARTER OF A CENTURY

For almost three decades, President Johnson has been a pillar of strength for Texas and the nation. As Congressman, as Senator, as Majority Leader, as Vice President, and now as Chief Executive, he has written a proud record of progress.

ONLY TEXAN PRESIDENT LYNDON JOHNSON OFFERS THE EXPERIENCE, THE PATIENCE, THE WISDOM, AND THE STABILITY NEEDED BY THE NATION AND THE FREE WORLD IN THESE CRITICAL TIMES!

★LET'S KEEP A COOL HEAD IN THE WHITE HOUSE★

VOTE **TEXAN** VOTE **LBJ**

★RESPONSIBLE LEADERSHIP FOR ALL AMERICA★

(Paid Pol. Ad by Texas Democratic Committee, Hunter McLean, Chairman)

COME SEE
The All-New Chevrolets
And Cadillacs In
Our All-New Building



R. T. Caperton Chevrolet-Cadillac

114 East College — Phone 625-4145 — Coleman, Texas

Mozelle 4-H Clubbers Hold Regular Monthly Meetings For October Last Week

The Mozelle junior and senior 4-H Clubs met Monday, October 19, at the Mozelle school. Miss Roberta Watters, Assistant County Home Demonstration Agent, presented a program on "money management" at both meetings. The senior group discussed entries in the upcoming Mozelle Stock Show, scheduled for December.

Goes To Alaska

Technical Sergeant James M. Drew, son of Mrs. F. D. Anderson of Bangs, has arrived for duty at Reese AFB, after a tour of service in Alaska.

Sergeant Drew, a fire protection supervisor, is assigned to an Air Training Command (ATC) unit at Reese. His organization supports the ATC mission of training airmen and officers in the diverse skills required by the nation's aerospace force.

The sergeant, whose wife, Reba, is the daughter of Mr. and Mrs. Earnest Burney of Taft, has a total of 18 years in the service.

Next meeting was set Monday, November 16, at the Mozelle school study hall. Those attending included Bobby Livingston, Francine McClure, Gary McClure, Marcus Seals, Fredye Simonton, Curtis Skelton, Debra Sparks, Carolyn Stoup, Connie Stoup, Caroline Throgmorton, Charlene Thomason, Rusty Thweat, Becky Watson, and Beverly Wilson. Attending the junior meeting

were Debra Cervenka, Gary Clevenger, Marlene Harding, Troy Harding, Jan Hass, Louis Hass, Ginger Rogers, Deborah Stephenson, Kay Stoup, Dana Taylor, Keith Thomason, Davey Thweat, and Barry Wilson. Parents attending included Mrs. R. V. Rogers, Mrs. Babb Taylor, Mrs. R. C. Sparks, Mrs. Arthur Doose and Mrs. W. L. Livingston. The Mozelle junior 4-H club will also hold its next meeting on Monday, November 16, at 7:30 p.m. at the school.

Raymond Clark In College 'Who's Who'

Raymond Clark, a junior mathematics major from Santa Anna, has been named to "Who's Who Among Students in American Universities and Colleges," at Tarleton State College.

Clark is a 1962 graduate of Santa Anna High School. An active student at Tarleton, he serves on the Student Council, and as a member of the Men's Dormitory Counselors organization.

Selection to "Who's Who" offers recognition of exceptional achievement and outstanding effort on the part of the individual student. A basis of scholarship, participation and leadership in academic and extra-curricular activities, citizenship and service to the school and promise of future usefulness is used in the selection of students to be honored nationally in "Who's Who".

County Young GOP's Hold Initial Meeting

The Coleman County Young Republicans Club was organized Thursday night, October 22, in Conger's Club Room in Coleman. The club got off to a fine start with twenty two present for the initial meeting.

Tommy Stewardson acted as temporary chairman. The business consisted of adopting a constitution, electing officers and chairmen, setting dues, and deciding on future meetings.

Officers elected Thursday night include Jimmy Lawrence, president; Jan Larson, vice president; Celeste Dunn, secretary; and Carol Wilson, treasurer. Area chairmen are Susan Kemper, membership; Anthony Strawn, campaign; and Carlie Hargett, publicity.

The club was organized in the midst of the Presidential campaign, but it will continue to function throughout the year. All Coleman County young people through college age who are Republicans or are interested in the Republican candidates are invited to attend the next meeting on Monday, October 26, at 7:00 p.m. at the Republican Headquarters, in Coleman, Lawrence said.

"WE'VE BEEN ROBBED!"



What a senseless loss: to lose your important papers, valuable jewelry, family keepsakes...valuables that so easily could be safeguarded against theft, misplacement, fire, flood, prying eyes...and for only a few cents a week. Why risk delay? Rent a safe deposit box here today!

FULL-SERVICE BANKING

Savings • Checking • Business Loans • Auto Loans
Personal, Farm & Home Loans • Financial Counsel

Coleman County State Bank

Member FDIC 118 West Pecan, Coleman

SPECIALS

- GOOCH'S — SHORT SHANK PICNIC pound 25c
- CENTER CUT PORK CHOPS pound 55c
- GOOCH'S THICK SLICED BACON 2 lb. pkg. 89c
- FRESH PORK LIVER pound 15c
- HOME MADE PURE PORK SAUSAGE pound 59c
- PRESTONE ANTI-FREEZE gallon 1.69
- SUNSHINE KRISPY CRACKERS lb. box 29c
- BEEF CUTLETS pound 55c
- WOLF — NO. 300 SIZE CAN Tamales each 29c
- WOLF — NO. 303 SIZE CAN CHILI 2 cans 69c
- CRISCO 3 lb. can 69c
- BORDENS INSTANT Sweet Potatoes carton 29c
- DELICIOUS APPLES pound 10c

HOME MADE PIES BY MRS. TOM RUSHING

Harvey's Grocery

MEMBER INDEPENDENT GROCERS, INC. PHONE F18-3632



IT'S A FACT DRUG TOPICS FEATURE POST 'N TELL



AT ONE TIME IN ENGLAND, ACHES AND PAINS WERE RELIEVED BY THE APPLICATION OF "JUICY MATTER" FROM A STING RAY FISH...

...signs of the past

"THE GOOD OLD DAYS?" A physical check-up, made while you're well, can keep you that way! See your doctor. See us for medicines.

Phillips Drug

WE GIVE S.&H. GREEN STAMPS

BOB TURNER'S SEVENTH ANNIVERSARY SALE

FRI., OCT. 30 THRU SAT., NOV. 7

Win One of the Following "Black & Decker" Home Work Shop Portable Power Tools. All You Have To Do Is Register - Daily, If You Like - At Bob Turner's. No Obligation - No Purchase Necessary - You Do Not Have To Be Present To Win.

Register, Any Time During Bob's Anniversary Sale
Friday, October 30 Thru Saturday, November 7

First Prize: "Black & Decker" 7 1/4 Inch Portable Power Skill Saw

Second Prize: "Black & Decker" 3/8 Inch Portable Electric Drill

Third Prize: "Black & Decker" Portable Electric Saber Saw

Fourth Prize: "Black & Decker" Portable Electric Sander

This Is The Seventh Anniversary Celebration Sale
At Bob Turner's

Here Are Some of The Bargains To Be Found
At Bob Turner's, During Anniversary Sale:

A Table of Beautiful Western Shirts - Men's Sizes
Regular \$4.95 Sellers - Now Only \$3.95
(during this sale only)

Mens Work Socks - White or Random Color
Selling 4 Pair for \$1.00

Heavy Rubberized Men's Work Type Rain Coats
Only \$5.95

Two-Piece Rubberized Rain Suits - Regularly \$8.95
For This Sale — \$7.95 Per Suit

Heavy Duty - Lined - American Made - Rubber Knee Boots - or 4 Buckle Overshoes — Take Your Choice
Only \$5.75 A Pair

Free Balloons for the Kids — When Accompanied
By An Adult.

Prizes Are Given In Cooperation With The
"Cedar-Crest" Shoe Company.
Names Will Be Drawn and Winners Announced,
At 5:00 p.m., Saturday, November 7

Cedar-Crest Insulated
Hunting Boot
Regularly \$12.95
For This Sale
Only \$12.25 pr.

Cedar-Crest Wellington
Boots
Suede — Black — Tan
Regularly \$9.95
For This Sale
Only \$8.95 pr.

BOB TURNER ARMY STORE

310 Commercial Avenue

Coleman, Texas

625-4764

SOCIAL NOTES

First Baptist Church Class Holds Meeting With Mrs. Dovie Chapman

Mrs. Dovie Chapman was hostess in her home Tuesday, October 27, when the T.E.L. Class of the First Baptist Church met. A covered dish luncheon was served to twelve class members and two associate members, with two more members coming by in the afternoon.

The meeting was called to order by Mrs. Byrd Arnold. The opening prayer was voiced by Mrs. Carrie Thomas. The devotional, titled "The Study of Moses the Great Leader," was given by Mrs. Emzy Brown. The social hour and games followed.

Serving as hosts and hostesses for the two days will be Santa Anna people, under the chairmanship of Mrs. C. D. Bruce.

All Santa Anna citizens are invited to stop in for coffee and cookies during the two days, or at any time they may be in Coleman, Mrs. Bruce said.

HEARING AID CLINIC at SANTA ANNA

I Can Help You With Your HEARING PROBLEM

- Fitting (New Aids)
- Service (Cleaning & Repairing of All Makes)
- Batteries (20% Discount)



Robert C. Wortley

And New MAICO

All in the Ear Aid Hearing Glasses Behind the Ear Aids on the Body Aids

Come in for free consultation between 9 a.m. and 11 a.m. Friday, October 30 to White's Variety Store or Call FI8-3472 For Home Appointment

MAICO Hearing Aid Service

305 B. N. Fisk Brownwood, Texas Phone MI 5-4184

Local Boy Scout Troop To Be Reorganized

An organizational and re-chartering meeting for a Santa Anna Boy Scout troop will be held, Thursday, October 29, at the Lions Club Building. Meeting time will be 7:15 p.m.

Bill Worrell, District Scout Executive from Sweetwater, will be in Santa Anna to help conduct the meeting.

All boys between the ages of eight and 18, who are interested in Scouting are urged to attend this meeting, bringing one or both parents if possible. While the purpose of the meeting is to organize the Boy Scout troop, a spokesman said, boys in the Cub Scout age group (eight to 11) will be helped in joining a Cub unit.

Information may be obtained by calling Albert Brown, FI8-3416, or Bob Parker, FI8-3545.

SDA Pathfinders To Gather Food For Needy Saturday

Seventh-Day Adventist youngsters, ages 6 to 16, of Santa Anna, will offer a treat rather than the usual trick early Saturday evening. Members of the local Pathfinder Club, Church youth organization somewhat similar to Boy Scouts, will be calling at your home offering the chance of donating canned goods for Thanksgiving and Christmas baskets to be prepared for the needy of the community.

The evening's activities will be under the leadership of the club directors, Mr. and Mrs. Frank Tullier and Mrs. Grant Boatwright. Mr. Tullier reports that twenty five to thirty youngsters are expected to take part in the community service project.

According to the local Adventist welfare director, Mrs. Viola Salisbury, many needy families will have happier holidays because of the generous response of Santa Anna citizens when the children appear at their door.

Mrs. S. S. Winger Passes Away Here

Leah May Winger, 65, passed away in the Santa Anna Hospital, Thursday, October 22. She had been in failing health for several years.

She was born November 28, 1898, in Sharon, Pennsylvania, the daughter of Jacob P. and Elizabeth Jones. She is survived by her husband, Samuel S. Winger, of Santa Anna; a sister-in-law, and a brother-in-law, William Parker, of Santa Anna. She was also survived by two brothers, Morgan Jones, of Linesville, Pennsylvania; and John Jones, of Fowler, Ohio. Also surviving are a number of nieces and nephews in Ohio and Pennsylvania.

Mr. and Mrs. Winger came to Santa Anna five and one half years ago and have lived here since. Two nieces and one nephew attended the funeral, including Mr. and Mrs. Jay Dixon, of Greenville, Pennsylvania and Mrs. Norma Burns, of Hubbard, Ohio.

Burial was in Santa Anna Cemetery following services conducted by Rev. Ray R. Osborne, minister of the Seventh-Day Adventist Church, of Santa Anna. Hosch Funeral Home handled arrangements.

Cattlemen Hold District Meeting

There will be an important district meeting of the Texas Sheep and Goat Raisers' Association on Thursday, November 5, at the Central High School cafeteria, in San Angelo, Texas. District 4, which consists of Coke, Coleman, Concho, Nolan, Runnels, and Tom Green counties, will meet to elect directors to serve their district for the coming year.

A barbecue dinner will be served at 7:00 p.m. to all members and their guests at \$1 per person. Following the barbecue, an address will be given by Henry Batjer, Jr., on estate planning. There will also be a report by Association officers which will

include a discussion on the beef futures market. counties are urged to attend as several matters of importance will be discussed.

Specials

- Coffee - Folger's 1 lb. 75c
- Biscuits - Kimbell's 3 cans 25c
- KIMBELL'S - 18 OZ. GLASS
- Preserves 3 for 1.00
- CHOCOLATE COVERED
- CHERRIES 10 oz. box 49c
- Corn - Our Darling 303 can 19c
- Bisquick 2 1/2 lb. box 49c
- HUNT'S - Large 2 1/2 Can
- PEACHES 25c
- Cake Mix - Kimbell's 4 for 1.00
- Cream Pies - Morton's 3 for 1.00
- PATIO BEEF
- Enchilada Dinners each 49c
- BEEF - Chuck Roast lb. 39c
- CHILI - Decker's 1 lb. block 59c
- Beef - Round Steak lb. 79c
- GANDY'S - 1/2 GALLON
- Mellorine 3 for 1.00

Hosch Grocery

Weekend Specials

- Steak - T-Bone lb. 59c
- Seven Steak lb. 49c
- Hamburger 3 lbs. 1.00
- CAMPBELL - MIX or MATCH
- SOUP 2 for 33c
- FIRESIDE
- CRACKERS lb. box 19c
- DEL MONTE - SIZE 303
- PEACHES 3 for 79c
- ARROW
- PINTO BEANS 2 lbs. 25c
- RAVE
- Toilet Tissue 4 roll pkg. 25c
- GIANT SIZE
- TIDE each 69c
- PINE-SOL 15 oz. size 46c
- LEMONS 3 for 10c
- 5 LB. BAG
- Oranges or Grapefruit 59c
- 4 LB. BAG
- Delicious Apples 49c

Williams Food Store

MEMBER INDEPENDENT GROCERS, INC.

YOU MAY VOTE AS YOU PLEASE ON NOVEMBER 3RD!

There is no legal requirement—no moral obligation

- Regardless of how you have ever voted...
- Or in which primary you voted...
- Or whether or not you voted...
- Or how your poll tax receipt was stamped...

YOU CAN VOTE FOR ANY CANDIDATE OF ANY PARTY ON THE NOVEMBER 3RD BALLOT

Governor Price Daniel, while Attorney General, wrote an opinion on the question of party loyalty in which he said, "The courts of Texas have answered this question by holding that the pledge taken at the time of voting in the primary election DOES NOT create a legal obligation."

Governor Daniel repeated that opinion by saying that the pledge on the primary ballot does not obligate anyone "legally or morally" to vote for the Democratic ticket in the general election.

(Pol. Ad Paid By Coleman County Republican Committee)

CLASSIFIED ADVERTISING

CLASSIFIED ADVERTISING RATES

First Insertion — Per Word 4c
 Each Additional Insertion — Per Word 2c
MINIMUM CHARGE — 50c PER WEEK
COPY DEADLINE — 10:00 A. M. WEDNESDAYS

FOR SALE OR TRADE

FOR SALE: Good used refrigerators, automatic washers, wringer washers, clothes dryers and gas cook stoves. Terms to suit YOU. Geo. D. Rhone Co., Coleman, Texas. 48tfc.

FOR SALE: Several nice lots. Nice location on pavement. M. L. (Rat) Guthrie. 34tfc.

FOR SALE: Used Furniture and Antiques. W. M. Morgan, 602 South Houston, phone FI8-3802. 25tfc.

FOR SALE: Several used TVs in good condition. Geo. D. Rhone Co., Coleman, Texas. 48tfc.

SINGER ZIG ZAG SELECT-O-MATIC
 Buttonholes, sews on buttons, embroiders, fancy patterns, ect. Need party with good credit to assume payments of \$7.75, or \$68.48 cash. Still under guarantee. Write Department 11, in care of The Santa Anna News, Post Office Box 697, Santa Anna, Texas. 39tfc.

FOR SALE: Lovely Maple bedroom suite, box springs, and mattress, kitchen range, dinette set, cooking utensils, and other small items. S. S. Winger, 808 Avenue A. Phone FI8-3371. 44c.

FOR SALE: One round 42-inch dining table in good condition, one slightly used Hardwick, thirty inch gas range with four burners and large oven. Phone DU2-3262. 43c.

WANTED—TO BUY

WANTED: All kinds of sacks, burlap or cotton feed bags. Top market prices. Coleman Bag & Burlap Co., phone FI8-3604, Santa Anna. 4tfc.

MISCELLANEOUS

IF YOU ARE thinking about improving your home ask us for free estimates on the following: Insulation to make your home easier to heat and cool; all types of siding including the new plastic, insulated, asbestos and aluminum in lovely colors and quality roofing to top it all. Call MI5-8596 Collect. Smith Roofing Company, Brownwood. 51tfc.

WHEN YOU THINK of grinding, mixing and pelleting, think of Hollingsworth Feed Mill, Coleman, Texas. 50tfc.

UPHOLSTERING
 Shirley Upholstering Co. 1504 North Nueces, Coleman

SPECIAL NOTICES

REGISTERED SHETLAND Stud ready for service. Arthur Talley. Phone FI8-3130 or FI8-3354. 40tfc.

CARD OF THANKS

I want to express my deepest thanks to all of the staff of Doctors and Nurses who were so good to my wife while she was confined in the hospital; and a

special thanks to Dr. Murrell and to all the wonderful friends and neighbors that sent floral offerings and food, and to those that were so nice to my sister, Mrs. Parker and to me at the time of our loved ones passing. Samuel S. Winger. 44c.

We want to express our sincere appreciation to our friends for all expressions of sympathy during the illness and death of our loved one, Vernon Campbell. Mrs. Vernon Campbell and family, Mr. and Mrs. Billy Campbell.

SITUATIONS WANTED

POSITION DESIRED: Business college graduate desires secretarial or bookkeeping position. Fifteen years experience, can furnish references. Phone DU2-3262. 44c.

LEGAL NOTICES

LEGAL NOTICE
NOTICE OF SALE OF COUNTY REAL PROPERTY AT PUBLIC AUCTION
 TO ALL INTERESTED PERSONS:

I, Thomas Wristen, County Commissioner of Precinct 2 of Coleman County, Texas, do hereby give notice of the sale of the County's undivided interest in real property to be held on November 2, 1964, at 10 A.M., on the Court House steps of the Coleman County Court House in Coleman, Texas. Said property subject to sale shall be the County's undivided interest in that certain 20.9 acre tract of land known as Ranger Park out of H. T. & B. RR. Co. Survey 58, Abstract 1615 in Coleman County, Texas, and being fully described in deed of record in Volume 405, page 200 of the Deed Records of Coleman County, Texas, to which reference is heremade for all purposes; **SAVE** and **EXCEPT** therefrom, for public roadway purposes, a strip of land 50 feet in width along the entire East side thereof and a strip of land 50 feet in width and 242 feet in length on the North side thereof commencing at the Northeast corner thereof. This notice is given pursuant to Article 1577 of the Vernon's Civil Statutes of the State of Texas, and the undersigned reserves the right to reject any and all bids. Done by order of the Commissioners' Court of Coleman County, Texas, this 7th day of October, A. D., 1964. s/THOMAS WRISTEN, Commissioner of Precinct 2 42-43-44c.

Whon News

By MRS. TOM RUTHERFORD

We received a nice rain Sunday afternoon and Sunday night, ranging near one inch all over the community.

Mr. and Mrs. Floyd Morris and son, Jamie Lee, spent from Friday to Sunday afternoon with relatives in Mansfield, Grand Prairie and Dallas, reporting a wonderful trip.

Mr. and Mrs. Darwin Lovelady and Randel were Sunday afternoon visitors with Mr. and Mrs. Thomas Switzer and children.

Lynda Rutherford spent Saturday night with Mr. and Mrs. Hilary Rutherford and children in Coleman.

Mark Turney of Santa Anna spent the weekend with his grandparents, Mr. and Mrs. Bert Turney.

Mr. and Mrs. John David Morris of Coleman spent Sunday night with his parents, Mr. and Mrs. Floyd Morris and Jamie Lee. Mr. and Mrs. Joe Floyd Morris of Brownwood visited the group Sunday afternoon.

Mr. and Mrs. Elec Cooper and Ronnie of Rockwood visited with Mr. and Mrs. Darwin Lovelady and Randel and Oscar Lovelady Sunday night.

Mr. and Mrs. Hilary Rutherford and children, Rocky and Dena, of Coleman were Sunday guests in the Tom Rutherford home.

Mr. and Mrs. Johnnie James of Brownwood were visitors with Mr. and Mrs. Floyd Morris Monday.

Nell Fitzpatrick visited with Randel Lovelady Saturday afternoon.

Recent visitors in the Thomas Switzer home were Mr. and Mrs. J. D. Loyd and Paula of Brady and Mr. and Mrs. Wayne Townsend and children of Abilene.

Mrs. Floyd Morris visited with Mr. and Mrs. Dennis Kelley in Santa Anna Thursday afternoon.

Randel Lovelady spent Wednesday night with Jimmy Benton of near Santa Anna.

Cheryl Fitzpatrick of Abilene spent the weekend with home-folks here and visited her grandparents, Mr. and Mrs. Snowden of Lohn, Saturday and Sunday night.

Saturday night.

Mrs. John Perry and Mrs. Sid Blanton left Sunday morning to visit relatives in Baytown and Houston. Mrs. Perry was getting acquainted with a new granddaughter, Rae Ann Perry, infant daughter of Mr. and Mrs. Robert Perry. Mrs. Blanton visited in Houston with her mother, Mrs. Rose Genz and sisters, Mr. and Mrs. Otto Mendell and Mr. and Mrs. Jimmy Dietz. They returned home on Tuesday.

Mrs. Jewell Clifton is also getting acquainted with a new granddaughter born to Mr. and Mrs. Leon Day of Coleman.

Tammy Blanton and Susan Brooke spent Friday with Mrs. R. W. Cupps.

Mrs. Jewel Powers and Mrs. Ruby Howard visited in Brownwood with Ida Mae Day Saturday.

Mrs. Jimmy Schulle and children spent the weekend with Mr. and Mrs. Casey Herring, Pam and Dale. Mrs. Peggy Sikes and children visited Sunday afternoon.

Mr. and Mrs. Darrel Cupps and children visited Sunday in Coleman with Mr. and Mrs. Edward Leonard and family.

Mr. and Mrs. Vernon Penny visited in Waco Sunday with his sister.

Mrs. Kenneth Sikes and children of Brownwood visited her parents, Mr. and Mrs. C. W. Fleming Sunday.

Tax Notice

Save 3% On Taxes

All State and County Taxes Paid in October Are Subject to A 3% Discount.

Pay Your Taxes Now and Take Advantage of This Saving.

IN SANTA ANNA

I Will Be At The Santa Anna National Bank All Day Thursday, October 29, To Collect Taxes. You Are Invited To Take Advantage Of This Opportunity To Get Your 1963 Taxes Paid. Poll Taxes Are Now Payable, and You May Wish To Get Your Poll Tax Also.

John Skelton

County Tax Assessor-Collector

CAR-TUNES

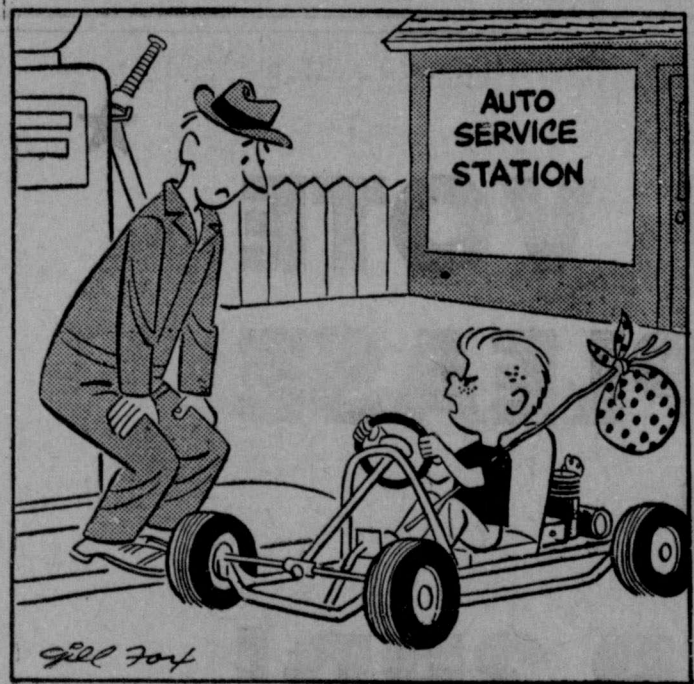

"Give Me Three Gallons of Gas, I'm Running Away From Home!"

We definitely do not approve of this young fellow's intentions, but must say he knows exactly where to come for the best gas and service. Right now we'll give him enough gas to get him home in time for dinner! Hope he'll remember us when he grows up and come back then!

We Give S.&H. Green Stamps

Burden Mobil Station

510 Wallis Ave. Phone FI 8-3191

Light Wrecker Service

24 Hours a Day

WALLACE COLLINS, Jr., GARAGE
 Guaranteed Used Cars

Mountaineer Lineman Of The Week

Game of OCTOBER 23, 1964

This Recognition of Outstanding Mountaineer Players Sponsored Every Week By

Santa Anna Insurance Agency



Nelson Perry

Cleveland News

By Mrs. Sid Blanton

Mr. and Mrs. R. W. Cupps attended a CB meeting at Crews

Vote Early

for

Grand Opening

of

Bailey Lumber Company

Saturday, October 31

- Entertainment -

Beatles - Clown - Music

Coffee and Cold Drinks

Bailey Lumber

and

Supply Co.

Phone FI8-3891

★LET'S KEEP A COOL HEAD IN THE WHITE HOUSE★

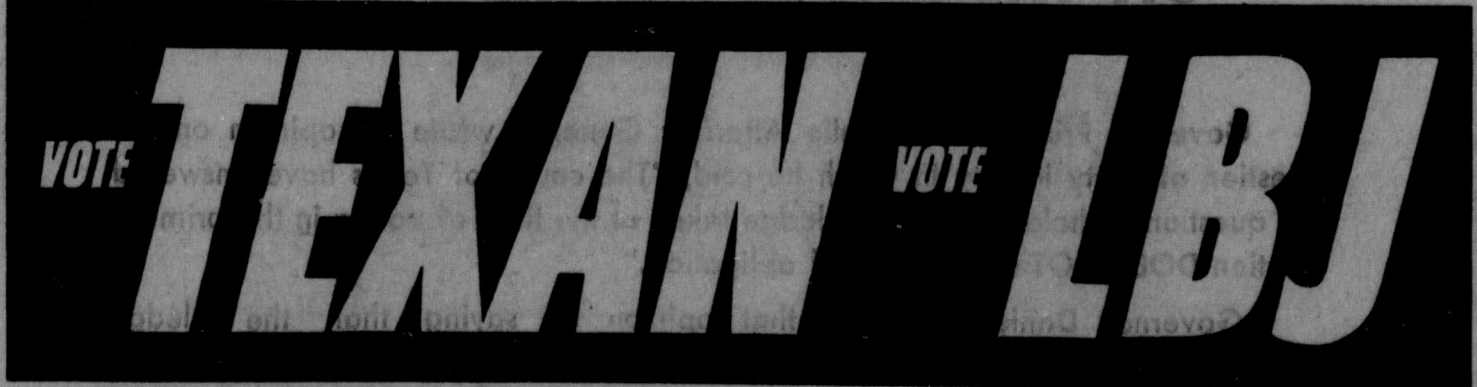

★RESPONSIBLE LEADERSHIP FOR ALL AMERICA★

US Tile Industry Now Facing Serious Threat Unless Government Takes Steps

A \$25,000,000 a year Texas industry faces serious trouble if

tariffs on glazed ceramic wall tile are reduced during the current US trade negotiations in Geneva, an industry spokesman said here today, Friday.

Dr. Horace J. DePodwin, former economic consultant to the Federal government on tariff matters, told aides to Governor John Connally that further tariff cuts "would place a severe burden on the competitive position of our industry, eliminate

jobs of tile workers and force some tile manufacturers out of business."

Texas tile manufacturers are asking the Governor to contact President Johnson and Governor Christian Herter, special assistant to the President on trade negotiations, urging that glazed wall tile be reserved from further tariff negotiations.

Under the provisions of the Trade Expansion Act of 1962 it is possible for the US to reserve products from tariff bargaining. Unless glazed wall tile is thus reserved, the manufacturers said, present tariffs could be cut as much as 50 percent in the trade sessions.

As the result of increased imports, Texas manufacturers are receiving a shrinking share of a rapidly growing US Market for ceramic tile, Dr. DePodwin told state officials. During the past six years the market for wall tile in this country has increased 57 percent, while the Texas manufacturers share of

the market has dropped 43 percent. This drop in the market share came in spite of a 56 percent increase in productivity in Texas plants.

A recent economic study of the industry reveals that the total economic benefit to Texas is approximately \$25,000,000 a year, the economist said, providing a livelihood for more than 1,000 workers.

Ceramic tile manufacturing plants are located in Santa Anna, Dallas, San Antonio, San Angelo, Palestine, Fort Worth and Marshall.

Dr. DePodwin said about 25 percent of the glazed wall tile now used in the United States is imported, but if the present trend continues, this will increase to 60 percent by 1970. Imports of ceramic mosaic floor tile already have reached the 60 percent level, he said, and damage to that branch of the ceramics industry has been so severe that floor tile already has been reserved from tariff negotiations.

Dr. DePodwin said the present US tariff obviously is no barrier to foreign producers, who have been taking an ever-increasing share of the US market. In the first six months of 1964, he said, ceramic tile imports increased 34 percent, to a record level of 64,324,000 square feet. He said tile imports were increasing three and one half times as fast as overall US imports.

California is one of the leading turkey-producing states in the nation.

Expert Service
—WITH—
PREMIER PRODUCTS

Good Year Tires

We Appreciate Your Patronage

McCRARY

Premier Station

Weah McCulloch, Sec.-Treas.
Bettie McCulloch, Mgr.

Standard Abstract Co.

City & County Maps For Sale
405 Bank Bldg. Coleman

THE '65's ARE HERE



Let Us Help You Put One In Your Garage Today

YOUR FRIENDLY

Santa Anna National Bank

Member FDIC and Federal Reserve Bank of Dallas

NOW!

Big travel bargain for cities along Santa Fe

It's Chico Bargain Fare time again on the Santa Fe—through April 30, 1965.

For example, a regular round-trip ticket costing \$100 will be sold at the off-season bargain fare of \$80. Round trips costing \$75 now will be only \$60, and similar reductions will apply for round-trip tickets from all stations except for local trips within the State of California.

No matter where you travel on Santa Fe trains, round-trip bargain fares will save you approximately 20%. Tickets on sale every day with a return limit of 30 days. Yes, bargain fares apply for both round-trip coach and first-class tickets.

Now you can leave the car at home and save money traveling by Santa Fe.

See the Santa Fe Agent in your home town for complete information

through April 30, 1965



Santa Fe



CIVIL DEFENSE APPROVED FALLOUT SHELTER

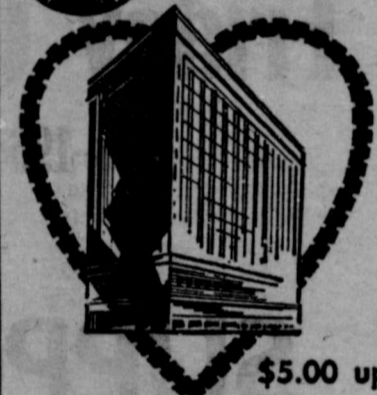

\$5.00 up

No Charge for Children Under 18
24-Hour Coffee Shop
Radio-Television
Completely Air Conditioned
FREE INSIDE PARKING



HOTEL Southland

Commerce-Murphy-Main Streets
Telephone: Riverside 2-6431
Dallas, Texas

USE



- Clean and Safe
- Best For Heating
- Higher BTU Rating
- Best For Cooking
- Approved By Architects
- No Mess
- No Fuss

PHONE 625-2925
Night Pho. 625-2849



Prompt Delivery

Coleman

Butane Gas Co.

**YOUR Vote Counts!
V-DAY IS TUESDAY!
... VOTE!**

TIRES ARE ALWAYS A BARGAIN at RUDOLPH'S Coleman, Texas

Kenneth Wise Steak House

Formerly Ranch House

Open 6 a. m. to 12 p. m. Daily

Charcoal Steaks

Lots of Parking

407 Fisk (Across from City Hall)

Brownwood, Texas

Now Associated With

Coleman Monument Works

Dan Fogarty

Sales Manager

Coleman Monument Works

DAY PHONE 625-5352 NIGHT PHONE 625-2719

W. A. (Bill) Finlay

and

Dan Fogarty — Owners

1301 East 9th St.

Coleman, Texas

PRESCRIPTIONS

Owl Drug Store

"Where Friends Meet"

Telephone 625-4514

312 Commercial Ave.

Coleman

I am deeply grateful for your continued confidence and support. I hope that I may have your vote for re-election on November 3rd to continue the important progress that we are making together.



RE-ELECT GOVERNOR JOHN

CONNALLY

FOR A GREATER TEXAS!

Political ad paid for by Connally for Governor Campaign Committee, Merrill Connally, Chairman

FOOTBALL

SANTA ANNA MOUNTIES

vs.



Goldthwaite

EAGLES



SANTA ANNA HIGH SCHOOL FOOTBALL SCHEDULE

September 4: Santa Anna 12, Baird 45
 September 11: Santa Anna 0, Cross Plains 13
 September 18: Santa Anna 0, Clyde 27
 September 26: Santa Anna 0, Bangs 20
 October 2: Santa Anna 6, Bronte 28
 October 9: Santa Anna 0, Dublin 50
 October 16: Santa Anna 0, Burnet 48
 October 23: Santa Anna 0, Marble Falls 40
 October 30: Goldthwaite, there*
 November 6: Open
 November 13: Early, here*
 * District Game

At Goldthwaite

Game Time 8:00

Friday Oct. 30
1964

SANTA ANNA JUNIOR HIGH SCHOOL FOOTBALL SCHEDULE

September 15: Santa Anna 0, Blanket 18
 September 22: Santa Anna 0, Early 0
 Sept. 29: Santa Anna 6, Cross Plains 14
 October 6: Santa Anna 14, Bangs 6
 October 13: Santa Anna 6, Goldthwaite 8
 October 20: Santa Anna 0, Rising Star 30
 October 27: Open
 November 3: Open



SUPPORT THE MOUNTAINEERS



G&E Hardware & Appliance
HARDWARE HEADQUARTERS IN SANTA ANNA

West Texas Utilities Company
SUPPORTING THE FIGHTING MOUNTAINEERS

Santa Anna Hospital
ALL THE WAY, MOUNTAINEERS!

Western Auto Associate Store
SPORTS SUPPLIES AT WESTERN AUTO

Speck's Barber Shop
CLIP 'EM, MOUNTAINEERS

R. T. Caperton Chevrolet-Cadillac
CHEVROLET and CADILLAC in COLEMAN COUNTY

Fairy Williams Barber Shop
BACKING THE MOUNTAINEERS

Coleman County Telephone Co-op., Inc.
OWNED BY THOSE WE SERVE

Central Medical Clinic
SUPPORT YOUR TEAM

Santa Anna Co-op Gin
SUPPORTING THE MOUNTAINEERS

Coleman County State Bank
THE FRIENDLY COLEMAN COUNTY BANK

Cliff & Ruth Grill
STOP BY AFTER THE GAME

Mrs. J. R. Gipson, Florist
FOR YOUR GAME CORSAGE

The Man's Shop
EVERYTHING FOR MEN AND BOYS

Radio Station KSTA
PLAY-BY-PLAY EVERY SATURDAY MORNING

The Ladies Shop
BEHIND THE MOUNTAINEERS

Coleman Gas Company
SERVING COLEMAN AND SANTA ANNA

Taylor Motor Company
HOME OF THE 50,000 MILE or 5 YEAR WARRANTY

Burden Mobil Service Station
ALL THE WAY WITH THE MOUNTAINEERS

McKee's Cleaners
WHERE CLEANING IS AN ART

Santa Anna Silica Sand Company
WITH THE MOUNTAINEERS ALL THE WAY

Phillips Drug Store
WIN WITH THE MOUNTAINEERS

First Methodist Church
THE CHURCH OF THE OPEN DOOR

McCrary Premier Station
YOUR FRIENDLY PREMIER DEALER

Baker's Gulf Service Station
HOME OF THAT "GOOD GULF"

Santa Anna Quarterback Club
BACKING THE MOUNTAINEERS ALL THE WAY

Coleman Butane Gas Company
SERVING THE SANTA ANNA AREA

Santa Anna National Bank
YOUR FRIENDLY HOMETOWN BANK

Horner Humble Service Station
GO TO THE GAME WITH ENCO

Coleman County Electric Cooperative, Inc.
OWNED BY THOSE WE SERVE

Mustangs Try To Run Up Big Score; Beat Mountaineers 40-0 Here Friday

Facing a Marble Falls Mustang team that came to town with the stated intention of running up as high a score as possible, the Santa Anna Mountaineers put up a good, if outmanned, fight and kept the score considerably below that being aimed for by the visitors.

One of three teams, along with Goldthwaite and Burnet, given a chance at the District 9A crown, the Mustangs failed to match the scoring total run up against the Mountaineers the week before by the Bulldogs of Burnet.

Santa Anna kicked off to begin festivities, and the Mustangs promptly marched 75 yards for the touchdown, picking up four first downs in the process. The score was marked up on a 15 yard jaunt by halfback Donald Thompson. Another halfback, George Nelson, kicked the extra point. Nelson, 155 pounds, was a bother to the Mountaineers all, ending up with a total of 16 points to his personal credit.

The touchdown ended scoring for the first quarter. An exchange of fumbles on consecutive plays, and a trading of punts took up most of the time remaining in the period, and the clock ran out with Marble Falls in possession on its own 37 yard line.

Four first downs later, the Mustangs had their second tally, this one coming on a five yard scamper by Henry Wilkse, and Nelson added the one-pointer. Wilkse was the victim of some bad luck later in the quarter. The 160 pound fullback ran 55 yards for a touchdown, only to have it called back on a penalty. On the second play following the penalty, Wilkse went over from the Santa Anna 47, and saw that run called back by another penalty. This apparently winded Wilkse, and the Mustangs second score of the period was made by Nelson six plays later from the Santa Anna

seven yard line. An attempt for the two point conversion, on a run, failed when the ball got loose in the Marble Falls backfield.

In the second half, both teams battled without score until 2:57 in the third quarter, when the Mustangs pushed over from the home team's 36 yard line. Nelson carried for the score, then kicked the extra point, to wrap up scoring for the period.

The Mountaineers got their passing game going in this quarter, completing three of five aerials attempted, but the total passing yardage gained on these three successful tosses was two yards.

In the final period, apparently trying to run up the score, the Mustangs unveiled a passing attack to go with their ground game, completing four of nine.

The period opened with Marble Falls in possession of the pigskin on the Santa Anna 40 yard line. A ground play carried to the 34, and then quarterback Ellie Foster unleashed a pass to end Roy Myers for the score. Nelson kicked the extra point again, of course, and the score stood at 34 for the Mustangs and 0 for the Mountaineers.

The last two times in the game that the Santa Annans held the ball they fumbled it, and lost it, on the first play from scrimmage. The second time this happened, the Marble Fallers fell on it on the Mountaineer 35. Two plays carried to the Mountaineer 15, but a penalty and headsup defensive play by Santa Anna moved the visitors back to the 34 yard line. On the last play of the game, the Ellie Foster to Roy Myers combo clicked again on a pass-run play, with zero seconds showing on the scoreboard clock as Myers ambled over the double stripe for the score. Trying to add two more points, the Mustangs went for the pass, it was incomplete, and the final score

stood at 40-0.

The Mustangs ground out 18 first downs, compared with four for the local team. Santa Anna tried nine passes, completed four, for a total of eight yards, while Marble Falls was gaining 133 yards on five completions in 10 tries. Santa Anna punted seven times, averaging 27 yards per kick, and Marble Falls kicked three times for a 33 yard average. The Mountaineers lost the ball three times on fumbles while recovering a pair of Mustang miscues. Neither team lost the ball on a pass interception. Marble Falls was penalized 10 times for a total of 110 yards, while the Mountaineers were drawing 55 yards on seven judgements. Santa Anna gained 43 yards on the ground, while the Mustangs were racing for 291 yards.

The game in a phrase: Wait till next year (or the year after).

Picks of the Week

Three straight weeks picking all the games right. We won't even comment for fear of jinxing our lucky streak, which has run our season percentage to .733. However, a couple of tough choices this week may bring an end to the perfect string, jinx or no jinx.

Burnet at Marble Falls: In the preseason predictions, Marble Falls was ranked second in District 9A, with Burnet third. Against a common opponent, Santa Anna, the Mustangs scored 40 points while the Bulldogs tallied 48. In a mild upset, we pick Burnet.

Early at Rochelle: Bangs is the common opponent in this non-district clash, and the comparison helps little. Bangs beat both Early and Rochelle by identical 6-9 scores. Early is involved in a losing streak, and we think it will continue. Rochelle by about two TD's.

Santa Anna at Goldthwaite: There is always a chance. But not much of one, we are afraid. Goldthwaite.

J. D. Howard, Jr., returned to his home in Midkiff after spending several days with his parents, Mr. and Mrs. J. D. Howard.

Mrs. James Owens Dies Here Thursday

Mrs. James O. Owen, 75, died in Santa Anna Hospital, Thursday, October 22.

Born in Bell County, Mrs. Owen had resided in Santa Anna for more than 50 years. She is survived by her husband, who she married in 1907; two sons, C. E. (Ray) Owen, Santa Anna, and Othar B. Owen, Coleman; one daughter, Mrs. Madie James, Santa Anna; 10 grandchildren and 15 great grandchildren.

Funeral services were held in the chapel of Hosch Funeral Home, with Rev. Raymond Gary, minister of Northside Baptist Church, and Rev. Raymond Jones, of First Baptist Church, in charge. Burial was in Santa Anna Cemetery.

Rev. James Ford and family of Santa Anna were dinner guests with his parents, Mr. and Mrs. M. A. Ford Sunday. Mrs. Jimmy Lancaster and children of Blanket spent the afternoon with them.

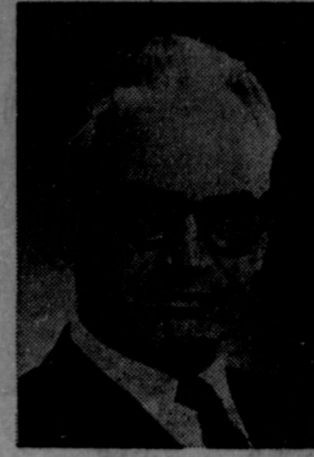

"Certainly, simple honesty is not too much to demand of men in government."

VOTE FOR BARRY

GOLDWATER

IN YOUR HEART, YOU KNOW HE'S RIGHT

Political ad paid for by Goldwater For President Committee, Tad Smith, chairman.

Accessories --

that work "hand-in-glove" to make that new ensemble one that will be "remembered"...

Our line includes all that is beautiful... and unusual.

LAY AWAY NOW FOR CHRISTMAS... whether it's to be a festive new outfit for yourself, or a memorable gift for someone special...

AT

Estelle's Ladies Shop

304 Commercial — Phone 625-4928



SANTA CLAUS SAYS: SHOP SANTA ANNA

Get Hometown Service, Top Quality, and Rock-Bottom Prices, Plus a Chance at Fabulous Prizes -



- ★ 1st Prize - 21 Inch Color TV (\$550 Value)
- ★ 2nd Prize - 16 Inch Portable TV (\$150 Value)
- ★ 3rd Prize - 58 Piece, 8 Place American Dinnerware Dishes (\$40 Value)
- ★ 4th Prize - Corning Ware Set (\$40 Value)

Tickets Available With Purchase of \$1.00 or More From Any Participating Merchant. Drawing Thursday, December 24.



SPONSORED BY THESE PARTICIPATING MERCHANTS

Phillips Drug
Brown's Grocery
Harvey's Grocery
Williams Fruit Stand
Modern Way Laundry
The Santa Anna News
Etheridge Texaco Station
Santa Anna Lumber Company
Santa Anna Insurance Agency

Ladies Shop
G&E Hardware
Moore's Mercantile
Linnie's Beauty Shop
Coleman Gas Company
Santa Anna Lions Club
Western Auto Associate
West Texas Utilities Company
Sam H. Collier Insurance Agency

Clover Grill
Truck Harbor
Hosch Brothers
McKee Cleaners
L. A. Welch Garage
White's Variety Store
McCrary's Premier Station
C. F. Campbell Gulf Station
Coleman County Telephone Co-op

Piggly Wiggly
Rider's Garage
Baker's Gulf Station
Santa Anna Co-op Gin
Burden's Mobil Station
Talley's Sinclair Station
Horner's Humble Station
Santa Anna Tile Company
Santa Anna National Bank
Santa Anna Silica Sand Company

BIG CHRISTMAS PARADE -- FRIDAY, DECEMBER 4

SANTA ANNA HIGH SCHOOL HONOR ROLL

FIRST SIX WEEKS HONOR ROLL

SENIORS: Lynda Rutherford, Velda Cullins, Karen McCluskey, Ruth Ann Walker, Lawanda Horner, Nelson Perry, Barbara Baucom and Bobbie Nell.

JUNIORS: Eugene Davenport, Gary Rider, Warren Wallace, Pamela Garrett, Stanley McSwane, Lois Simmons, Anita Ellis, and Linda McIntire.

SOPHOMORES: Jean Robnett, Beth Irick, Leanna Pollock, Norma Jo Eubank and Marguerite Horner.

FRESHMEN: Carolyn Rowe.

Annual growth in Texas national forests is estimated to be 300,000,000 board feet.

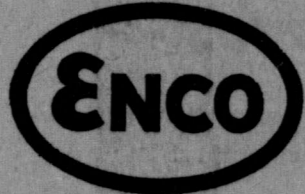

Sign of Happy
Motoring
Complete One-
Stop Service

CRUSHED OR
BLOCK ICE

Horner Humble
Service Station

WE GIVE S.&H.
GREEN STAMPS

Cole-Anna

Drive-In Theatre
Coleman, Texas

THURSDAY - FRIDAY
AND SATURDAY

OCTOBER 29-30-31

ALFRED HITCHCOCK
"MARNIE"

LETICIA ROMAN in
"The Evil Eye"

OAK

Drive-In Theatre
Coleman, Texas

THURSDAY - FRIDAY
AND SATURDAY

OCTOBER 29-30-31

FRANK SINATRA in
"Robin and The
7 Hoods"

"For Those Who
Think Young"

Rancho

Downtown Theatre
Coleman, Texas

SATURDAY

OCTOBER 31

10:45 P.M.

HALLOWEEN
MIDNIGHT
SHOW

BORIS KARLOFF in

"Corridors of Blood"
DON'T MISS IT!

MAKE PIGGLY WIGGLY HALLOWEEN HEADQUARTERS

...for all those HALLOWEEN GOODIES

BE IT A FULL-COURSE HALLOWEEN PARTY BANQUET OR "TRICK OR TREAT" ITEMS FOR THE "GOBLINS" THAT CALL AT YOUR DOOR... SELECTION IS COMPLETE FOR ANY HALLOWEEN TREAT... WHERE? @ PIGGLY WIGGLY

Delicious or Rome Beauty
APPLES lb. **10¢**

Patio — 12 Oz. — Beef
Enchilada Dinner each **59¢**

Young Tender
Turkey Hens
34¢ LB.
9 - 12 Lb. Average

CRISCO
3 lbs. **69¢**
Hunt - No. 2 1/2 Can
PEACHES **25¢**

TOMATOES
12¢ LB.

LETTUCE
15¢ HEAD

"Trick or Treat"
CANDY 160 Pieces **98¢**

Hershey Bars
Mr. Goodbar
Peanut Butter Logs
Hershey Krackel

Gooch Thick Sliced BACON	2 lb. box 98¢	SEVEN STEAK	pound 49¢
CLUB STEAK	pound 69¢	ARM ROAST	pound 49¢
Lean and Meaty BEEF RIBS	pound 29¢	CHUCK ROAST	pound 39¢
GOOCH SAUSAGE	2 lb. bag 89¢	LOIN or T-BONE STEAK	pound 79¢
FRESH GROUND BEEF	pound 39¢	LEG O' LAMB	pound 69¢

Get Your Holiday
Turkey Now!!!

PIGGLY WIGGLY 100% For The Mountaineers