

Santa Anna News

To Report A Fire
Dial FI8-3333

THE
AMERICAN
WAY

One Section — 8 Pages

"He Profits Most Who Serves Best"

Single Copy — 5c

VOLUME LXXVIII

SANTA ANNA, COLEMAN COUNTY, TEXAS, THURSDAY, APRIL 2, 1964

NUMBER 14

An Ex-Marine and A Barber Defending Your Freedom

By Harry Browne
Editor, Freedom Magazine

In Los Angeles, an ex-marine is attempting to defend his home with a shotgun — as a sheriff tries to enforce a court order that condemns the home to make way for a museum.

In the Midwest, a barber has been pressured out of business by a hundred demonstrators who prevented customers from entering his shop — this because the mob disapproved of the barber's selectivity in choosing his customers.

These conflicts can be multiplied many times over — but they suffice to represent a pattern that must be recognized and understood.

Does it matter to you whether or not a marine loses his home in Los Angeles to the time-honored principle of "eminent domain"?

Yes it does! For if that man's home is not protected against the arbitrary whims of the government, how can you consider yours to be secure?

If a barber does not have the right to regulate his own business — which he built through his own effort — then just what do you have to work for? What is the purpose of working toward any goal in life, if that goal can be snatched away by a majority of the community or the government or anyone else?

And if there is no security in what we acquire through honest work, how can we expect anyone else to exert the effort to produce the products and services that we desire?

Basic Need
The right of a man to control his own property — for better or for worse — as he sees fit — is the basis of freedom. Without that right, there is no freedom. For why do we seek freedom if it is not to acquire and maintain the property that rewards us for our daily efforts?

There can be no freedom for anyone until the property of all is respected. That respect is the basis upon which a truly free and prosperous society can be built.

The new museum in Los Angeles will be a better monument if the property upon which it sits has been honestly acquired without coercion. And the customers of the midwestern barber will derive much greater satisfaction if they earn the barber's respect — just as he must earn the respect of all those to whom he wishes to sell his services.

True Security
Imagine the kind of society that will be developed when man's property rights are honored 100 percent! Each of us will have greater ambition to produce more things for others — because the property we receive in exchange will be securely our own, not subject to the whims of anyone.

Each of us will quickly realize the need to please our fellow man in order to promote honest exchanges of property and labor. Brown-beating and force will give way to voluntary agreements and this need to please others.

Yes, your rights are at stake — your entire future is on the block — at that home in Los Angeles, in the barber shop in the Midwest — everywhere that property rights are threatened. It's time we begin a full scale offensive to increase property rights and eliminate entirely the collectivist notion that what we own belongs to others.

Such an offensive will change the world — toward freedom, toward true peace, and toward a standard of prosperity undreamed of even in America.

HEART ATTACK

Mrs. Bernice Haughwout is recuperating from a heart attack at her home, 6124 Quail Street, El Paso, Texas. She will be confined at least four more weeks and would appreciate hearing from her Santa Anna friends.

Mrs. Ruby Pritchard of Slato is here with her parents this week, while her mother, Mrs. W. E. Vanderford, is a patient in the hospital.

Mr. and Mrs. A. M. Robbins and family of Odessa visited with relatives here Easter Sunday.

Local MYF To Host Bangs Tuesday Night

The MYF of the Santa Anna Methodist Church will play hosts to the Bangs MYF in the Valleyball game series now underway. Boys and girls games will be played in the local gym, beginning at 7:30 p. m.

Santa Anna has won both the previous contests, but Bangs promises to give the local teams more competition in this game, as it appears they will be at full strength.

Admission prices to both games are adults 50 cents and students 25 cents. The local MYF will use their part of the proceeds to go toward the purchase of a new piano for the new educational building.

The concession stand will be open for your enjoyment.

Fire Does Little Damage

Thursday, Mar. 26

The Santa Anna Volunteer Fire Department was called to the Memorial Building in Ranger Park Thursday afternoon of last week to extinguish a fire on the roof of the building. It had caught from trash being burned and the wind blew some of the fire upon the roof.

Quick action on the part of the fire department saved the building. Very little damage resulted from the fire. However, it would have taken only a very few minutes for the blaze to get a good start on the shingle roof.

DEATHS

Mrs. T. G. McDonald Buried Saturday

Funeral services for Mrs. T. G. McDonald, 79, were held at the Northside Church of Christ at 3:00 p. m. Saturday, March 28. She died in the Santa Anna Hospital at 11:00 a. m. Friday after a lengthy illness. She had been in the hospital four days.

Paul Wallace, minister of the Austin Avenue Church of Christ in Brownwood, was the officiating minister, assisted by Albert Brown, minister of the Northside Church of Christ and Rev. Raymond Jones, pastor of the First Baptist Church. Burial was in the Santa Anna Cemetery, under the direction of Hosh Funeral Home.

Dora Worley was born January 29, 1885 in Madison County, Texas. She had been a resident of Coleman County since 1919 and had made her home in Santa Anna for the past several years. Her husband preceded her in death. She was a member of the Northside Church of Christ.

Survivors include four sons, Elton McDonald of Santa Anna, Rudolph McDonald of Bellview, Quentin McDonald of Santa Maria, Calif., Byron McDonald of Lovington, N. M.; three daughters, Mrs. Ina Williams and Mrs. Jewel Ray of Santa Anna and Mrs. Mildred Herd of Coleman; one brother, Mance Worley of Dallas; one sister, Mrs. Oma McDonald of Abilene; 13 grandchildren and 10 great-grandchildren.

Pallbearers were Max Eubank, James Eubank, Roland Jameson, G. W. Wilson, Carl Benton and Elsworth Brandon.

Lillian Morgan Blake Rites in Haskell

Funeral services for Mrs. Joe A. Blake, 77, were held at the First Presbyterian Church in Haskell Tuesday, March 24. Mrs. Blake passed away in a Haskell rest home on Monday.

She made her home in Coleman County for a number of years during her early married life. Attending the services from here were Mr. and Mrs. Dan Blake and Mr. and Mrs. Roy Martin of Trickham.

Survivors include one son, Francis Blake of Haskell; three daughters, Mrs. Wilma Hines of Knozz City, Mrs. Bettie Ruth McClendenn of Irving, and Mrs. Jean Reynolds of Andrews; two brothers, Leon Morgan of Brownsfield and Rev. Clay Morgan of Paris; two sisters, Mrs. Wilma McKnight of Paris and Mrs. Grace Martin of Bangs; and eight grandchildren.

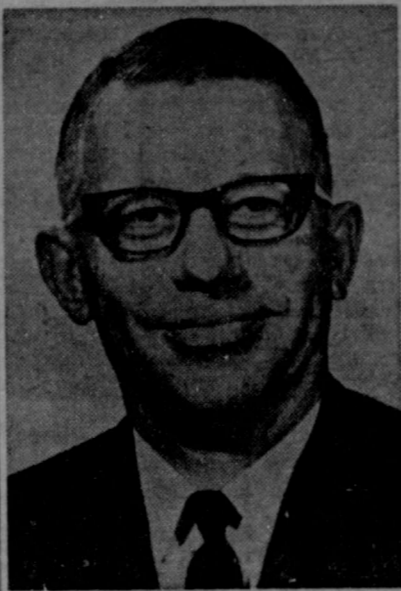

Hal Woodward To Speak To DeLeon C of C

Austin — Texas Highway Commissioner Hal Woodward will address a meeting of the DeLeon Chamber of Commerce at DeLeon (Comanche County) Monday, April 6.

The commissioner will discuss the role of small towns in Texas Highway Department planning and construction.

Woodward is a member of the three-man Texas Highway Commission, which sets programs and policies of the Texas Highway Department, the state agency charged with engineering, building, and maintaining the 65,000-mile Texas highway system.

Three To Be Elected In City Election

The annual City Election will be held Tuesday, April 7. Polls will be located at the fire station, weather permitting. If the weather is bad, the election will be held inside the City Hall.

Three Aldermen will be elected and only three names appear on the ballot, O. A. Etheredge, Ben W. Yarborough and Calvin F. Campbell. All three are seeking re-election.

Polls will be open from 8:00 a. m. to 7:00 p. m. In order to be a qualified voter, you must have a paid poll tax receipt or an over age exemption. All who are qualified are urged to go and vote, even though there does not appear to be any opposition to any of the candidates.

Leroy V. Stockard will be the election judge.

Adventists To Observe Lords' Supper Saturday

The most sacred and beautiful service of the Seventh-day Adventist Church is the Ordinance of Humility and communion service which will be held Saturday at the church on Avenue B.

Fred Murray, local elder of the church, explained the ordinance of humility as thus: "In the thirteenth chapter of the Gospel, according to St. John, we have a direct command from Jesus in verses 14 and 15 to wash one another's feet. We endeavor to obey this command by preceding the Lords' Supper with foot washing and searching of our own hearts. Men and women are separated for this part of the service but receive open communion together."

Mrs. Murray is the head Deaconess of the church and she will prepare the unleavened whole wheat bread and unfemented grape juice for the Lord's Supper, which will be served by the deacons.

Pastor Ray Osborne, extends a welcome to all who desire to worship and partake of communion on Saturday.

Mrs. Johnnie Poch of Pomora, Calif. and her aunt, Mrs. Franklyn of Big Spring, were recent visitors with Mrs. George Richardson and Mr. and Mrs. Richard Smith.

Easter Sunday visitors in the W. P. Aldridge home were Mr. and Mrs. Winston Aldridge and family of Kermit, Mr. and Mrs. Van Aldridge and Debbie of Santa Anna and Mr. and Mrs. David Johnson of Midland.

GO TO CHURCH SUNDAY.

Junior High Track Meet Set For Friday

The annual Junior High Track meet will be held at the athletic field Friday afternoon, April 3, beginning at 2:30 p. m. The meet is sponsored by the Santa Anna Quarterback Club.

Prices of admission will be 25 cents and 10 cents.

There is expected to be about 20 surrounding schools to participate in the meet. It will include all track and field events.

937 License Plates Sold Here

With the expiration of the time in which to purchase your 1964 license plates, Mrs. Billie Guthrie, local deputy of the Coleman County Tax Collector's office, reports she sold a total of 937 license plates during the two months period.

Mrs. Guthrie sold 691 passenger plates, 115 commercial plates and 131 farm plates. This is 37 more plates than she sold last year.

Richard Horner To Attend Manager's Convention in Dallas

Houston — Richard R. Horner, service station manager for Humble Oil & Refining Company in Santa Anna, will attend the 10th annual Humble Manager's Convention in Dallas April 6 and 7.

He will join approximately 800 other Humble service station managers, sales representatives, and their wives from North and East Texas and Southern Oklahoma at the two-day meeting to be held in the Statler-Hilton Hotel. Keynote speaker will be Dr. M. E. Sadler, Chancellor at Texas Christian University.

During the Convention, presentation will be made on Humble's 1964 advertising, sales promotion, and merchandising plans; new product developments; and customer service techniques. Clinics will be held on motor oil and gasoline; service; tires, batteries, and accessories; and managing and merchandising.

The purpose of these yearly meetings is to provide product and marketing information which will help Humble service station managers give better service to their customers.

Easter Seal Donations Urged

"It's never too late to help a crippled child!" said Dr. J. D. Tyson, Denton, president, Texas Society for Crippled Children and Adults, the Easter Seal Society, in a final appeal to his fellow Texans to help bring the 1964 Easter Seal Appeal to a successful conclusion.

Some folks think because they didn't mail their Easter Seal contribution as soon as they got their Easter Seal that it's too late — Some others think it's too late if they don't mail their donation before Easter — and still others think they must have the envelope that comes with their Easter Seal.

It's never too late to help a crippled child! Easter Seal services and treatment are a year-round thing. It's the regularity of treatment at the Easter Seal centers that helps little and big bodies grow stronger and sturdier, day after day, year after year.

And, it's YOUR gift that helps the Easter Seal program in your community and throughout Texas provide service and treatment on a regular year-round basis, helping thousands of crippled Texans.

Won't you put your gift in any envelope and address it to your local Easter Seal Society or the Texas Society for Crippled Children and Adults, 4429 North Central Expressway, Dallas 5, Texas.

Remember, it's never too late to help a crippled child and the first step is YOURS.

Easter visitors with Mr. and Mrs. Tom Mills were M/Sgt. and Mrs. W. C. Spencer and boys, Tom and Bill, of Abilene; Mr. and Mrs. Harlod White and girls, Nancy and Jane, of Tatum, N. M. and his mother, Mrs. Ralph white of Odessa.

5-Day Plan To Stop Smoking To Begin Monday

One of the most startling films of rearity ever to be produced for the public, is to be shown on the opening night of the 5-day Plan to Stop Smoking.

This 5-day clinic is being sponsored by the Santa Anna Clinic and Hospital, as a community aid to better health and is absolutely free — there is nothing to buy and there are no gimmicks or pills!

From 7:30 to 9:00 each evening, Monday through Friday of next week, interesting and educational films and talks will be given by Drs. R. W. McMullen and C. M. Henner at the National guard Armory.

Anyone who has a sincere desire to stop smoking will be free of the habit a week from today if they will attend every meeting and follow all instructions given. It has proved successful to thousands all over the United States and has been televised in many cities because of public demand.

This week Pastor Ray Osborne, chaplain of the Santa Anna Hospital is in Louisiana attending a 5-day clinic which is being held by one of the originators of the Plan, and he will bring to the Santa Anna Clinic the very latest advances of the Plan.

Jim Langdon Seeks Elective Term On Railroad Commission

Austin — Texas crude oil currently is selling for more dollars than any year since the Suez crisis in 1957, Railroad Commissioner Jim Langdon reports.

Langdon said this should be welcome news to the people of Texas because the Texas oil and gas dollar pays for 42 percent of the state's cost of public education, and almost 60 percent of the state's cost of teacher retirement, old-age assistance, blind assistance and aid to dependent children.

He stated that oil production is up three percent over the previous year, and "an even more encouraging" jump is expected for 1964.

Langdon said the fact that the Texas petroleum industry was in such a healthy state after more than half a century of intensive development could be laid to two factors: (1) There was a lot of oil to begin with; and (2) it has not been wasted preciously.

Critics of the way the Railroad Commission has regulated the oil and gas industries disregarded the Commissioners' duty to guard the public interest. When they talked about allowables and production, they ignored the fact that natural gas has in recent years become an important energy source replacing to some extent oil; and that Texas was more dominant in gas production than in crude oil production.

Langdon is the newest member of the Railroad Commission, having been appointed last spring. Now he is seeking the voters' approval to serve the remaining four years of a six-year term. He resigned as chief justice of the El Paso Court of Civil Appeals to accept the Railroad Commission post.

Before moving to El Paso, Langdon was district judge for five West Texas counties. While on the bench and as a practicing attorney in a large oil producing area, he gained vast knowledge of the oil and gas industries, as well as transportation matters, which the Commission regulates.

Easter Sunday visitors in the W. E. Vanderford home were Mr. and Mrs. Joe Watson and Bobby, Mr. and Mrs. Jackie Watson and Mrs. Harold Riley and boys, all of Irving. Mrs. R. F. Watson, who had been visiting her parents the past week, returned home with them.

Mr. and Mrs. Glenn Smith and daughter, Fran, of San Angelo and Mr. and Mrs. Gene Smith and sons, Jeffery and Gregory of Tyler, were weekend visitors with their parents, Mr. and Mrs. Richard Smith.

Mr. and Mrs. David Johnson of Midland were here over the weekend to be with her grandmother, Mrs. W. E. Vanderford, a patient in the Santa Anna Hospital.

Mountaineers Have Good Track Team

The Santa Anna High School has a good track and field team this year. During recent weeks they have been making good showings at practice meets throughout the Central Texas area.

Last week was one of the most outstanding meets the boys have attended. Held in San Angelo, the meet was attended by most of the schools in the Central Texas area. There were three divisions, with all the schools in Class B, A and AA being grouped in Division 2. Santa Anna took a total of 20 1/2 points and won third place in the division, which was an outstanding feat for the boys.

Freddie Cullins took second place in both the low and high hurdles and third place in the broad jump. Charles Allen took first place in the mile run and set a new record of 4 minutes and 43 seconds, even. In the 100-yard dash Byron Rowe took second place and Bill Horne took fourth. Terry McIVER took fourth place in the discus throw. Donald Makuta tied for second place in the pole vault.

This weekend the boys will go to Hamilton for the last practice meet before the district meet, which will be held in Bangs Friday afternoon and night, April 10. The preliminaries will be run in the afternoon and the finals that night.

Coach R. C. Smith said Bangs and Marble Falls both had good track teams this year, as well as Santa Anna.

Peace Corps Placement Tests

Saturday, April 11 is the date of the next national-wide Peace Corps Placement Test, the Peace Corps has announced. It will be administered by the U. S. Civil Service Commission in Abilene, Brownwood and San Angelo at 8:30 am local time.

It is not too late for people to apply for the Peace Corps and still get into one of the summer training programs, officials report. This summer the Peace Corps hopes to train as many as 6,000 men and women at approximately 55 colleges and universities throughout the country. The intensive three-month training is required before trainees are finally chosen as Volunteers for overseas assignments.

The most needed skills are in the field of agriculture, health, engineering, construction and education — particularly math and science teaching. Hundreds of additional skills have been requested, such as architecture, geology, economics and social work.

The required non-competitive Placement Tests — which include a general aptitude test and a modern language aptitude test — takes about one and a half hours to complete. Applicants with a knowledge of Spanish or French should take the additional one-hour language achievement test. However, knowledge of a foreign language is not a requirement for taking the Placement Test.

The test scores are used, along with the Questionnaire and the character references to determine overall qualifications for Peace Corps service and to help determine the most appropriate overseas assignment.

If applicants have not already turned in a Peace Corps Questionnaire, they should bring it, completed, with them when they take the Placement Test. All applicants must be American citizens at least 18 years old. Married couples may apply if they have no dependents under 18. A college degree is not required.

Mrs. R. B. Archer spent the Easter holidays in San Angelo with her daughter, Mrs. Peyton Dick and family and with another daughter, Mr. and Mrs. H. A. Williams of Abilene, who spent the day in San Angelo.

Mr. and Mrs. H. D. Speck spent the Easter weekend in Dallas with their son, Mr. and Mrs. Adrian Speck and Melanie Ann.

Mr. and Mrs. Don Pritchard and children visited in the J. W. Ray home and with other relatives last week. They returned to their home Sunday.

Annual Trickham Cemetery Meeting To Be Held Sunday

Mrs. Bill Vaughn, secretary and treasurer of the Trickham Cemetery association, announced the annual meeting will be held Sunday, April 5. Everyone is invited to attend and those who have loved ones in the cemetery are especially urged to attend.

The Trickham Cemetery is the oldest cemetery in Coleman County. It was established in about 1859 and has been in continuous use since. The Cemetery Association sees that the cemetery is cared for. It is kept in a very neat and orderly condition at all times. Voluntary contributions from the membership keeps the association operating.

The annual meeting will get underway at 10:00 a. m. with everyone visiting the cemetery for an hour. At 11:00 a. m. the Rev. Pat McClatchey, son of Mr. and Mrs. Wylie McClatchey, will deliver the annual Memorial Sermon, in the Union Church.

Following the sermon, a short business meeting will be held. Mrs. Vaughn will read the financial report and other business will be attended to. Other officers are: President, O. R. Boenicke; Vice President, Bernice McIver; and directors, Lige Lancaster and Albert Cole.

A basket lunch will be served at the Community Center at the noon hour. Singing and visiting will take up the afternoon hours.

School District Election To Be Held Saturday

The annual election of School Trustees will be held in the Santa Anna Independent School District Saturday, April 4. Polls will be located in the Lions Club room and will be open from 8:00 a. m. to 7:00 p. m.

Names are listed on the official ballot as follows: Robert T. Smith, Jessie Williams, Barbara Bruce Kingsbery and Roy B. England. The two receiving the largest number of votes will be elected for a three-year term.

Mrs. Kingsbery is seeking re-election to a second term on the board. All the other candidates are seeking their first election term.

Mrs. Kingsbery is the wife of Tom Kingsbery, stock farmer and rancher, who lives south of town about 6 miles. Robert T. Smith is an employee of the Santa Anna Silica Sand Co. Jessie Williams is a farmer in the Shields area. Roy B. England manages the Gill Ranch at Whon.

Other members of the board are: Grady McIVER, Clifford B. Lowe, Catherine Markland, William Brown and James Eubank. Leroy V. Stockard will be the Election Judge. Assistants will be Mrs. Hardy Blue and Mrs. Frank Turner. A paid poll tax is necessary to be an eligible voter unless you have an exemption for being 60 years of age or over. All qualified voters are urged to go to the polls and cast your vote.

Happy Birthday

"Happy Birthday" to all who have birthdays during the next week. Below are listed the birthdays we have this week.

APRIL 3
Joe Dean Early
Carolyn (Bates) Pricer
Mrs. J. B. Weathers
Henry Goodwin

APRIL 5
Jo Eubank
Kerry Lee Dunn, Abilene

APRIL 6
Mrs. Beatrice Hall
Roy West

APRIL 7
Mary McCorkle

APRIL 8
G. B. Robinett
Annedna Blount

Would you like for your name to be published on your birthday? If so, please be sure to let us know when it is. Next week we will publish names of those having birthdays between April 10th and April 16th.

State Capitol NEWS

Austin — Top finance officials of the state now feel reasonably sure the next fiscal year for Texas governmental operations will dawn with an unfamiliar general revenue surplus on hand.

Texas' hard-pressed general fund has been in almost constant deficit for more than six years. As of March 25 it still was \$36,800,000 in the red.

However, budget-makers are impressed with optimistic U. S. Treasury reports that the income tax cut is going to boom state and local revenues by putting more money in circulation. (Theory: more money spent, more sales taxes collected.)

"There will be a surplus. The question is how much," commented one veteran finance observer.

Ideas on "how much" stretch all the way from a relatively modest \$35,000,000 — estimated by the comptroller's office — to upwards of \$90,000,000.

While the feeling is general that the Legislature will begin its budget writing next year with prospects of money on hand, the surplus likely will not be big enough to avert a new tax bill.

Public school teachers are

campaigning for a \$405 annual pay raise which would cost the state \$68,000,000 for the next biennium. Texas Commission on Higher Education has endorsed a program which totals \$86,000,000 additional spending for the college and university system for 1965-67.

Other state agencies are continuing to grow and few have been known to ask less money.

The surplus should provide a protective cushion. However, governmental finance experts felt that taxpayers won't get by the 1965 legislative session unscathed.

LOAN REGULATIONS PROPOSED
The terms "easy payments," "no red tape," and "repayment in easy installments" are considered misleading advertising by money lenders under regulations proposed by Francis A. Miskell, regulatory loan commissioner.

Miskell served notice of his first four "rules of practice and procedure" for lenders and scheduled a public hearing on them for May 8.

Regulations cover books, files and records; advertising; insurance and collection practices. Under other proposed advertising rules, almost any "comparative" term such as "new reduced rates" or "new type of service" must stand a rigid test of accuracy. Miskell also proposes to ban business solicitation by such devices as "credit cards" and "letters of credit," claiming the borrowers have an established credit standing.

Strong-arm collection practices would be strictly prohibited. In fact, under the rules, lenders could not solicit payment from anyone other than the borrower, members of his immediate family or signers of the note. Employers could be called on to help collect by their own consent.

Miskell gave the loan firms until May 1 to submit their written views on the rules.

The regulatory loan agency, set up by the Legislature last year to regulate loans up to \$1,500, just now is moving into full scale operation.

ASKS RUBY MOVED HERE
Jack Ruby's new lawyer, Un-

Bread Costs up; Profits Down; Farmer's Share Less

ITEMS	1963	CENTS																	
		1	2	3	4	5	6	7	8	9	10	11	12	13	14	15	16	17	18
Ingredient cost	5.7																		
Salaries, wages, fringe benefits	6.1																		
Packing and wrapping material	1.4																		
Delivery and other personnel costs	1.0																		
Advertising, promotion etc.	.9																		
Profit after taxes	.2																		
Overhead and miscellaneous costs	2.1																		
Total received by Baker	17.4																		

Profits of major baking companies declined to 1.1% of sales in 1962, compared to net profits of 4.1% of sales in 1947-49, while the difference between retail prices and the farm value of ingredients increased, according to a study recently released by the Economic Research Service of the U. S. Department of Agriculture.

The report noted that "labor costs have been a major factor influencing increases in the baker-wholesaler's spread. This cost increased 6¢ per pound loaf in 1961 from 2.2¢ in 1945 and accounted for about 52% of the total increase in the baker-wholesaler spread."

The spread between farm prices for ingredients and the price paid by consumers, retail, was 18.5¢ in 1963 compared with 10.2¢ for the 1947-49 average.

Tables in the Marketing and Transportation Situation report showed that while wholesale prices of bread advanced 32% between 1951 and 1962, actual

earnings of production workers, including overtime, gained 70% in the same period. Other labor costs in the form of fringe benefits and social security taxes showed even greater proportionate increases, the report added.

"Taxes took less than half the net income of these (six major) baking companies until 1951, when taxes amounted to more than half," the report stated.

"Since then, taxes consistently have taken the larger share."

University of Texas Professor Dr. Hubert Winston Smith, wants the accused slayer of Lee Harvey Oswald moved to the Austin State Hospital for more lab tests.

Smith has indicated he will rely on the university's law science institute to determine whether Ruby suffers from any form of brain damage.

Smith is both attorney and doctor. He holds degrees from Harvard law and medical schools.

FIRST TEXAS TRAVEL ADS BOOKED
Texas begins its first official advertising of its vacation attractions in national publications on April 5.

Initial ad shows a pretty girl on a Texas beach and boasts of Texas fishing, scenery, golfing and horseback riding. It will appear in the spring vacation and travel section of the New York Times. Same ad will run in the Chicago Tribune's travel section on April 12.

Texas Tourist Development Agency plans a number of advertisements in out-of-state newspapers and magazines this spring and summer.

Funds for the travel and tourist promotion, first ever appropriated to the state, were provided by the 58th Legislature.

WATER HEARINGS
Texas Water Commission postponed until May 25 hearings on five reservoir projects in the Brazos River watershed.

Reservoirs are Proctor in Comanche County; Stillhouse Hollow in Bell County; Somerville in Washington County; Decordova Bend in Hood County; and Belton in Bell County.

POPULATION TREND
Calculation on population growth made by University of Texas researchers indicate a fizzle in the population explosion.

They estimate that Texas experienced a yearly gain in population of 1.8 percent be-

tween April 1, 1960, and April 1, 1963, which would amount to quite a slow-down from the 2.2 percent annual gain during the 10 years from 1950 to 1960.

Even more significant, the researchers noted, was an evident brake in the population increases in Texas' 21 major cities. Where they gained 3.5 percent a year from 1950 to 1960, they gained only 2.2 percent a year in the three years prior to April 1, 1963.

RETAIL SALES
February, usually a bright spot after drab January receipts, showed a four percent drop in retail sales, reports University of Texas' Bureau of Business Research.

But the bureau had good news for merchants. It reported that retail sales in February topped those of February, 1963, by four percent. So the state's accelerated economy continues the upward climb of the past three years.

VOCATIONAL SCHOOL
Although the State Board of Education has recommended that the Southwestern Vocational Educational School authorized last year by the U. S. Congress be located at the inactive Camp Gary Air Force Base in San Marcos, several other Texas cities are making a bid for the \$4,200,000 program.

City of Marshall has developed a presentation for the U. S. Commissioner of Education and some Valley groups also are making a try. They all are hoping to nab the School for Texas, but are competing with neighboring states.

FASTER CARS FOR GAME WARDENS
State Parks and Wildlife Department is replacing some six-cylinder cars used by game wardens with modern motor mounts called "Police Specials."

Department's executive director, Weldon Watson, said the new V-8's are faster and "will help overcome a serious handicap to our warden force."

TRADEMARKS
Reregistration notices are being sent to some 20,000 trademark holders in Texas by Secretary of State Crawford C. Martin.

Martin said that, originally, trademark registrations were perpetual, but in 1961 the Legislature imposed a 10-year limitation. He urged anyone who acquired trademark rights before 1954 to get in touch with his office immediately. All such registrations expire May 3.

SHORT SNORTS
Sen. William T. Moore of Bryan was named to the Texas Legislative Council (research arm of the Legislature) to replace Sen. Frank Owen III of El Paso, who resigned.

Atty. Gen. Waggoner Carr announced the filing of 10 additional civil penalty suits for alleged slant-hole oil well activities, making a total of 91.

Gov. John Connally's Com-

A weekly public service feature from the Texas State Department of Health

Accent on Health

J. E. PEAVY, M.D.
Commissioner of Health

Austin — Diseases transmitted by insects have been on the wane since 1939. That was the first year DDT (an abbreviation of the formula dichloro-diphenyl-trichloroethane) was first used.

The new insecticide was quick

mittee on Education Beyond the High School agreed on need for expanded use of educational television and year-round use of existing campuses.

Court of Criminal Appeals scheduled April 8 arguments on Billie Sol Estes' second appeal from an eight-year prison sentence for swindling.

Kiwanis clubs all over the state are raising money to furnish a Prayer Room in the State Capitol which was provided by the last Legislature.

Dr. J. S. Wiseman, State Health Department Entomologist, says diseases transmitted by insects have been on the wane since DDT was first used in 1939.

Commercial Bank and Trust Company of Irving has applied for a charter from the State Department of Banking.

Burt L. Risley of Austin, formerly of Asherton, was appointed executive secretary-director of the State Commission for the Blind, replacing veteran Lon E. Alsop, who is retiring after 22 years service. Sen. Culp Krueger of El Campo has announced an April 3-4 meeting of the recently named Bay Study Committee to see what is being done to curb pollution of bays.



to make history. Its effect on lice was particularly striking. It deloused heads in a few hours and they stayed deloused for several weeks.

Dr. J. S. Wiseman, a State Health Department entomologist, tells this story to illustrate the point:

During World War II, an American service officer visited a North African jail to delouse prisoners. The men assembled and the officer used a small hand sprayer to puff a small amount of DDT powder between the prisoners' skin and clothing.

As expected, there was a great deal of chafing and hilarity in the face of what seemed to be such a childish procedure — compared with showers, shaving of heads, "stoving" of garments, and application of lotions.

When he had finished, the American, who had carried out his task with great thoroughness, said to the men:

"Tomorrow morning I will come back to check on the action of the powder. If any of you can present me with a live louse I'll reward him with a pack of cigarettes."

Everyone was cheerful at the thought of the cigarettes and all were certain they could easily qualify for them. They spent the whole night eagerly hunting for lice.

Next morning, when the officer returned, the men assembled and brought out their catches. There were only 10 lice in all. Not a single man

had been able to catch more than a single louse.

There was not question about the success of the experiment, and the men began listening to their visitor with more respect. He then made a further offer. "Tomorrow," he told them, "I will come back again and there will be \$10 and a whole carton of cigarettes for every live louse."

All the prisoners crowded around that day's winners to learn of their technique. The night was again spent in a frantic louse hunt. A whole box of cigarettes! What luck!

But next morning, not a single prisoner could produce a live louse. The DDT had wiped them out.

Expert Service
—WITH—
PREMIER PRODUCTS
Good Year Tires
We Appreciate Your Patronage
McCrary Premier Station

Coleman Days
Friday and Saturday — April 3 and 4
We Have A Complete Line Of
Fertilizers
For Yards and Gardens
COMPLETE LINE OF
Weed Killers
GOOD LINE OF
Yard and Garden Implements
J. E. Stevens Co.
Hardware Dept. Coleman, Texas

When You Need Financial Help
You Can Count On Your Bank
It Is Our Aim To Provide Our Customers With Every Service Possible — So Long As It Is Consistent With Good Business Principles. When You Have Financial Problems, Come In And Talk Them Over With Us. Chances Are We Can Work Out A Solution Together.
YOUR FRIENDLY
Santa Anna National Bank
Member FDIC and Federal Reserve Bank of Dallas

"URGENT" Service For Your
Refrigeration,
Refrigerated Air Conditioning,
Sheetmetal Duct Work,
Electric Motor Sales & Service
— SEE —
The Worthiest Men of Texas
Bozeman Electric & Refrigeration Service
513 Park St. — Coleman
PHONES
625-4623 — 625-5144
625-4037

Play TV Bingo
12:30 NOON — Monday thru Friday
On KRBC - TV
CHANNELS 9 and 3
Cash Jackpot — \$20.00 Daily
Get Your TV Bingo Cards Daily At
Burden Mobil Service Station
FOR EXPERT CARE OF YOUR CAR BRING IT TO
Burden Mobil Station
We Give S.&H. Green Stamps

Weah McCulloch, Sec.-Treas.
Bettie McCulloch, Mgr.
Standard Abstract Co.
City & County Maps For Sale
405 Bank Bldg. Coleman

Dedicated To Service
Hosch Funeral Home
ALL BURIAL INSURANCE ACCEPTED AT FACE VALUE
Dial FI8-3131 107 South First St. Santa Anna, Texas

Modern Beauty Shop
REVLON COSMETICS
Amanda Perry,
Owner and Operator
Phone FI8-3148
For Appointment

Whon News

By MRS. TOM RUTHERFORD

Don't forget the annual April Picnic at Whon Saturday, April 4th. Will be looking for you to come and help make the picnic a success. Basket lunches with barbecue at lunch.

Visiting in the home of Mr. and Mrs. Darwin Lovelady and Randal Sunday were Mr. R. A.

Baker of Midland, Mrs. Bill Newsom of Winchell, Mrs. Audrey Polvado, Mrs. Lavern Swingle and children Tony and Scooter, Mrs. Lowell Bearden and children, Lesa, Gay and Joy, Mrs. Ruby Bearden, all of Brownwood and Mr. Watson of Hamilton.

Mr. and Mrs. Joe Floyd Morris of Austin and Mr. and Mrs. John David Morris of Coleman visited their parents, Mr. and Mrs. Floyd Morris and brother, Jamie Lee, during the weekend.

Mrs. Joe Langer and son of San Angelo visited in the Tom Rutherford home Friday afternoon. They also visited with Mrs. Florence Carter and son, Leon.

R. A. Baker spent Tuesday night with his brother, Mr. and Mrs. S. S. Baker in Santa Anna and Wednesday night Mr. Baker visited another brother, Mr. and Mrs. Walter Baker in Coleman.

Mrs. Cleburn Stanley visited Monday afternoon with Mr. and Mrs. Zack Bible.

James Avants and daughter, Pat Beard, of Santa Anna, spent Saturday with Mr. and Mrs. Aaron Avants.

Mr. and Mrs. C. A. Perkins of Mansfield and Mr. and Mrs. Bill Easterlan of Dallas, visited during the weekend with Mr. and Mrs. Floyd Morris and Jamie Lee and also visited with Mr. Perkins in Bangs.

Lynda Rutherford spent Saturday night with Mr. and Mrs. Loyd Rutherford in Coleman.

Mrs. Darwin Lovelady and father, Mr. R. A. Baker and Mr. and Mrs. S. S. Baker of Santa Anna visited Tuesday afternoon in the Buddy DeSha home in Santa Anna, with Mrs. Emley Baker, who is visiting in the De Sha home.

Mr. and Mrs. Cleburn Stanley visited Sunday afternoon with Mr. Stanley's aunt, Mrs. Hulda Harkey in Placid.

Mrs. Darwin Lovelady and father, R. A. Baker, and son, Rande, visited with relatives in Brownwood Friday.

Mr. and Mrs. Curtis Collins of near Santa Anna were brief callers in the Tom Rutherford home Sunday afternoon.

Mr. and Mrs. Hillary Rutherford and children, Rocky and Dena, and D. L. Fulbright of Coleman, visited Sunday afternoon in the Tom Rutherford home.

Mrs. Floyd Morris was transacting business in Coleman on Monday.

Shields News

By MRS. E. S. JONES

Mr. and Mrs. Jesse Williams and boys, Mr. and Mrs. Donald Williams and Gayola, Mr. and Mrs. A. D. Eppler and children, Mr. and Mrs. Wenton Eppler and children and Mr. E. R. Eppler enjoyed Easter dinner and a family get-together with Audrey Eppler and family in Abilene.

Mrs. Tom Stewardson went to Eastland Tuesday to be with her brother-in-law, Alvin Kincaid, who is in the hospital. He was injured in a tractor accident.

Mr. and Mrs. Otis Bivins visited during the weekend with Mr. and Mrs. Granville England in Amarillo and with Mr. and Mrs. Herman Estes at Bovina,

DON'T DOZE WHILE YOU'RE SMOKING!



IF YOU FEEL YOURSELF GETTING SLEEPY, PUT YOUR CIGARETTE OUT - NOT JUST DOWN. AND NEVER SMOKE IN BED!

also with relatives at Dumas and Friona.

Mr. and Mrs. Darwin Watson and children of Fort Worth, spent the holidays with her parents, Mr. and Mrs. Geo. Stewardson. Sunday visitors were Mr. and Mrs. Willie Alexander of Odessa.

Sunday afternoon Mr. and Mrs. Dan Wheatley attended the singing at Lawn.

Mr. and Mrs. Edgar Shelton visited in Brady with relatives Sunday.

Mr. and Mrs. Arthur McClure and children, Barbara, Joyce and Billie and Mr. and Mrs. Ken Ridley of Fort Worth, spent Saturday night with the Grady Williams family and on Sunday attended the funeral of W. C. Potter at Cross Plains. Visitors Sunday with the Williams' were Mr. and Mrs. Bill Lowe and children of Coleman and Mr. Oscar Williams of Corpus Christi.

Mr. and Mrs. Bert Fowier,

Sandra and Larry, were in San Antonio Sunday visiting their grandmother, Mrs. Leslie McDonald and other relatives.

Mrs. Clarence Elliott of Granbury spent the weekend with the Wenton Eppler family.

Sunday Mr. and Mrs. R. A. Milligan and May were in San Saba, guests of Mr. and Mrs. Hardy Stewardson.

Mr. and Mrs. Stanley Cobb and Carolee spent the Easter holidays with his parents, Mr. and Mrs. Geo. Cobb.

Visitors during the weekend with Mr. and Mrs. Roy Bledsoe were Mr. and Mrs. L. E. Huggins and Donnie of Killeen and Mr. and Mrs. Roy Gamble of San Angelo.

CAUTION URGED FOR SMOKERS

Last year in this county 11,800 persons lost their lives in fires that for the sixth straight year resulted in property losses

exceeding \$1 billion. And nearly one-fourth of these fires were caused by matches and smoking.

To help reduce the nation's gigantic fire toll, the National Board of Fire Underwriters urges smokers to observe a few simple rules of caution.

Keep plenty of ashtrays in every room of the house. Never discard a match or cigarette without making sure that it has been extinguished. It is also a good idea to break matches in half. Keep matches away from children, and never smoke in bed.

SOME FISH WANDER FAR

Rockport — Some fish seem to develop wanderlust while others are content to stay close to home, according to marine biologists of the Parks and

Wildlife Department.

Two black drum were recently recovered after being tagged in the Upper Laguna Madre. One of these fish, tagged and at liberty for two months, traveled about 3 miles. The other drum was caught in the Brownsville ship channel over 100 miles from the point where five months earlier it was introduced to the little monel tag attached to its jaw.

Large "sow" trout were caught and tagged in the Rockport Ski Basin in March 1963. Many of these were caught in February this year very near the same spot where they were tagged.

The trout had grown only about one inch in length but were about one pound heavier.

The value of jade found in the U. S. is about 15 times that of diamonds found here.

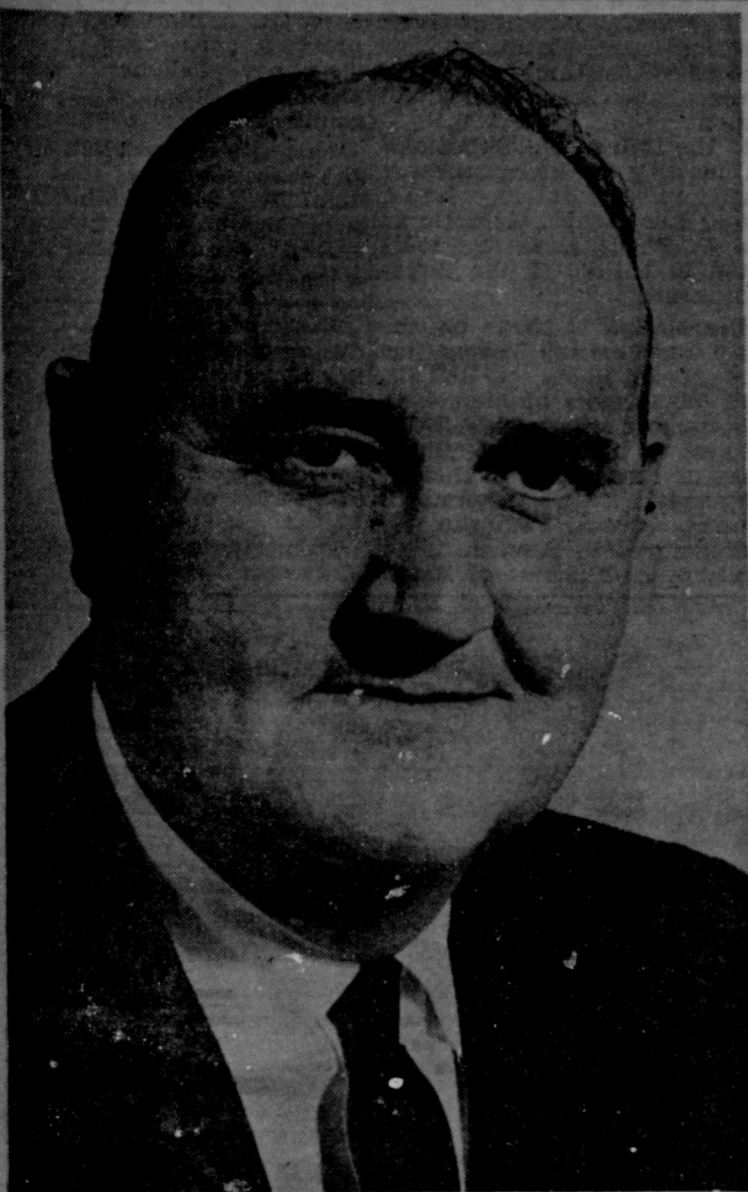

JIM C. LANGDON is now serving on the Railroad Commission and doing a fine job. Texas oil production has gone up 3 per cent, meaning more income for Texans and more tax revenue. JIM LANGDON is a former high court judge who understands the problems of oilmen, truckers, butane dealers, the railroads and other industries he helps to regulate in the public interest. Texas must keep this man of integrity and ability on the job. Vote in the Democratic Primary May 2 for Railroad Commissioner

JIM LANGDON

(Pol. Adv. Paid for by Jim Langdon Campaign Committee, Charles Langdon, Chairman.)

We Have Moved

To Our New Location
At 602-604 Wallis Avenue
(Former W. R. Kelley Co. Building)

We Invite You To Come In And Visit Us In Our New Location

We Have Added Many Additional Hardware and Plumbing Supplies To Our Stock During Our Moving. We Have A Complete Stock of Builders Hardware, All Building and Roofing Needs.

See Us For All Your Building Needs

Bailey Lumber & Supply Co.

"Your Home Improvement Center"

R. L. (Bob) Garrett, Mgr.

Phone FI8-3891

ESTELLE - During Her

4th ANNIVERSARY EVENT

Pledges To Cast Her Vote For

"The Lady Most Likely To Succeed"

AND IN SUPPORT of this deserving candidate — ESTELLE wishes to offer the following SPECIALS as contributions toward the candidate's spring and summer campaign —

VOTE FOR
Coats and Clark's

Quality Thread

Big 300-Yard Spool
25c VALUE

A Landslide Buy At

3 for 57¢

Spring Woolens

54 inches Wide
Regular \$4.49 Yard

\$2.99 yard

VOTE FOR
45" Mission Valley
WASH 'n WEAR

Chambray

A REPEAT SPECIAL
First quality, wrinkle-resistant, mercerized, pre-shrunk, fast colors — Guaranteed Washable
Many Colorful Stripes and Solids

Regular 79c Yard
ANNIVERSARY SPECIAL

59¢ yard

Spring Mohair

54" and 48" Wide
Regular \$3.98 Yard

Now 2.77 yard

Estelle's Ladies Shop

304 Commercial Ave. — Coleman, Texas

THE SANTA ANNA NEWS

Established January 1, 1886

JOHN C. GREGG — Editor and Publisher
Post Office Box 337 Dial F1reside 8-3545
PUBLISHED EVERY THURSDAY AT SANTA ANNA,
COLEMAN COUNTY, TEXAS
APRIL 2, 1964

SUBSCRIPTION RATES
One Year in Coleman County \$2.50
One Year in Texas (Outside Coleman Co.) \$4.00
One Year Outside State of Texas \$5.00
One Year Outside of United States \$8.00

The Publisher is not responsible for copy omissions or typographical errors that may occur, further than to correct them in the next issue. All advertising orders are accepted on this basis only.

Second Class Postage Paid at Santa Anna, Texas
DISPLAY ADVERTISING RATES ON REQUEST



CLASSIFIED ADVERTISING RATES

First Insertion — Per Word 4c
Each Additional Insertion — Per Word 2c
MINIMUM CHARGE — 50c PER WEEK
COPY DEADLINE — 10:00 A. M. WEDNESDAYS

CLASSIFIED ADVERTISING

FOR SALE OR TRADE

FOR SALE: Assorted furniture this weekend. Mrs. B. K. Riggs, phone FI8-3550. 14c

SALE: Central heating and cooling under \$1,000.00 for average 5-room house. No down payment. 5 years to pay. Claiborne & Reece, 115 Commercial, Coleman, Texas. Phone 625-2387 for free estimate. 12tf.

FOR SALE: Good Red Top Cane Seed. Tested and tagged in new bags. \$6.00 per 100. Also Hybrid Sedan (Mor-Graze), \$15.50 per 100. Cleo Grooms, 2 miles east of Bangs, phone MI2-0816, Brownwood, 13-14p.

FOR SALE: Good used refrigerators, automatic washers, wringer washers, clothes dryers and gas cook stoves. Terms to suit YOU. Geo. D. Rhone Co., Coleman, Texas. 48tf.

FOR SALE: The J. Will Davis house in the southwest part of town. See Glen Copeland. 11tf.

FOR SALE: Wool yarn, all cotton fabrics, all metal zippers, doll clothes. Needle & Thread Fabric Center, 106 Live Oak, Coleman. 6tf.

Qualified By Experience

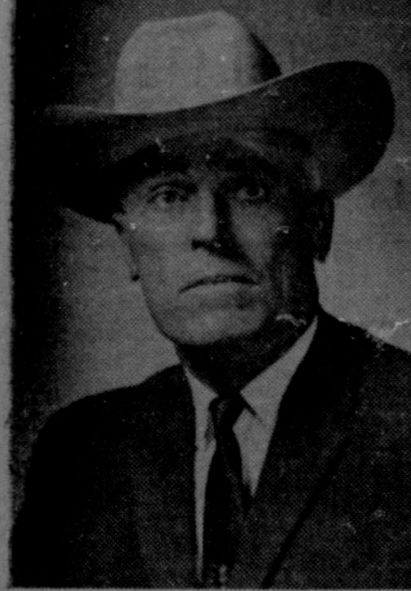

M. R. (Bud)

Simmons

CANDIDATE FOR

Sheriff

OF COLEMAN COUNTY

It was a pleasure to serve as Deputy Sheriff of Coleman County from Oct. 1, 1955 through Jan. 31, 1964, and as Santa Anna City Marshall for two years.

It would be a pleasure to serve you as Sheriff

(Paid Pol. Adv.)

SINGER ZIG ZAG makes buttonholes, sews on buttons, fancy patterns without attachments. 10-year guarantee. Need buyer with good credit to take over payments of \$6.25 or \$71.88 cash. Write Box 337, in care of this newspaper. 13-18c

FOR SALE: Several used TVs in good condition. Geo. D. Rhone Co., Coleman, Texas. 48tf.

FOR SALE: Used furniture. W. M. Morgan, 602 South Houston, phone FI8-3802. 19tf.

LOST AND FOUND
LOST: Black patent leather purse. Contains little money and glasses in blue case. Return to Mrs. C. S. Taylor. 14p.

MISCELLANEOUS
FOR PECAN BUDDING contact Douglas McMinn or Kay Glasson, telephone EL7-3460. 13-14p.

UPHOLSTERING Shirley Upholstering Co. 1504 North Nueces, Coleman

WANTED: Plain and fancy sewing. Phone FI8-3436. 10tf.

WHEN YOU THINK of grinding, mixing and pelleting, think of Hollingsworth Feed Mill, Coleman, Texas 50tf.

IF YOU ARE thinking about improving your home ask us for free estimates on the following: Insulation to make your home easier to heat and cool; all types of siding including the new plastic, insulated, asbestos and aluminum in lovely colors and quality roofing to top it all. Call MI5-8596 Collect. Smith Roofing Company, Brownwood. 51tf.

Political Announcements

The following named persons have authorized The Santa Anna News to announce their candidacy for public office, subject to action of the Democratic Primaries in May and June, 1964. Each person is seeking election to the office under which his name appears.

FOR STATE SENATOR 25TH DISTRICT

DORSEY B. HARDEMAN
San Angelo (Re-election)

STATE REPRESENTATIVE 64TH DISTRICT

BEN BARNES
De Leon (Re-Election)

FOR DISTRICT JUDGE 119th JUDICIAL DISTRICT

GLENN R. LEWIS
San Angelo

E. C. GRINDSTAFF
Ballinger

FOR COUNTY TAX ASSESSOR-COLLECTOR

JOHN SKELTON
(Re-election)

COUNTY SHERIFF

W. J. (John) SMITH
(Re-election)

J. H. McDORMAN

M. R. (Bud) SIMMONS

T. R. KNOWLES

COUNTY ATTORNEY

WALLACE E. DINGUS
(Re-election)

INFORMATION FOR VETERANS

Questions & Answers

Q. Are widows of veterans eligible for GI home loans?
A. Veteran's widows may be eligible for GI loans if they meet these requirements: - they must be unmarried widows of veterans of World War II or the Korean Conflict who died in service or after separation from service as the result of service-connected disabilities. Entitlement for World War II widows expires July 25, 1967, and for widows of Korean Conflict veterans January 31, 1975.

Q. Why is a so-called "C-number" necessary in connection with veterans benefits? Shouldn't veteran's name and proof of service be sufficient?
A. There are many veterans (sometimes hundreds) with the same name and middle initial. Periods of service are often duplicated. A C-number (claim number) positively identifies the record of the individual veteran.

Q. Can a War Orphan who has his entrance into VA educational training delayed or interrupted by military service have his completion date extended?
A. Yes. He has five years from the date of his first release or discharge from military service in which to complete his training.

Punch Card 1040A

It's easier for you and for Uncle Sam to use the 1040A punch-card Federal income tax return form. It's a simple, easy way to file your tax return.

Use 1040A if:
● your income was under \$10,000 and
● consisted entirely of wages reported on Form W-2 and
● other wages, interest, or dividends altogether totaling not more than \$200.

TAX MAN SAM SEZ:

A popular passtime among taxpayers is to look in the mailbox for the refund check. Between twenty to forty thousand taxpayers in Texas get a refund check daily. Since these checks amount to about \$100.00 each, this means some two to four million dollars a day additional money for the Texas family budget.

Ruth Ann Stearns, student at TCU in Fort Worth, spent the Easter holidays with her parents, Mr. and Mrs. Tom Stearns and her grandmother, Mrs. L. O. Garrett.

Juanell Mercer, student at Tarleton College, Stephenville, spent the Easter holidays with her parents, Mr. and Mrs. John C. Gregg and John Wayford.

Duane Dick of A & M University and Mrs. Dolores Brown and son, Peyton David, of Somerville, Texas, visited briefly Wednesday of last week with their grandmother, Mrs. R. B. Archer, while on their way to spend the Easter holidays with their parents, Mr. and Mrs. Peyton Dick in San Angelo.

Prolongs Battery Life
Between trips afield, reverse the batteries in your flashlight. Then if the switch accidentally is turned on, no harm is done, for the circuit will be broken. Then install the batteries properly when you're ready for your next trip out.

WANTED—TO BUY

WANTED: All kinds of sacks, burlap or cotton feed bags. Top market prices. Coleman Bag & Burlap Co., phone FI8-3604, Santa Anna. 4tf

CARD OF THANKS

We wish to express our deepest gratitude for the many kindnesses shown us in our sorrow. May God bless each of you in our prayer.
The family of Mrs. T. G. McDonald. 14c

LOOK!

● FURNITURE NEW and USED
● STOVES NEW and USED
● GOLD SEAL LINOLEUM Inlaid, Vinyl and Printed SEE US BEFORE YOU BUY

Perrie's Furniture

106 East Live Oak (East of Courthouse) Coleman, Texas

School News

Editor-in-Chief Sandra Davis
Assistant Editor Jerry Ellis
Sponsor Mr. Dan Tindol
Reporters — Frances Davenport, Les Guthrie, Patricia White, Karen McCluskey, Barbara Baucom, Lawanda Horner, Linda Campbell, Velda Cullins, Eugene Davenport, Anita Ellis, Mary Haynes, Wanda James, Gary Rider, Linda Robnett, Leland Williams, Lois Ann Simmons, Pamela Garrett.

ASSEMBLY

The assembly opened with the Pledge to the Flag and the students singing, "My Country 'Tis of Thee", led by Karen McCluskey.

Coach Smith announced the track team won 3rd place at the San Angelo track meet on Saturday.

Bobby Weathers, pastor of the First Methodist Church, spoke from the book, "Footnotes".

The assembly closed with the group singing the Alma Mater.

WESTERN WEEK

The annual Santa Anna High School Western Week was climaxed with a rodeo and wiener roast, held at the A. R. Neff's. All the participants were Santa Anna High School students. Results of the rodeo are as follows:

Calf Scramble
1. Donnie Neff and Sharon Gilbreath; 2. Frank Valdez and Bobbie Niell; 3. Mac Boyet and Linda Abernathy; 4. Glenn Gilbreath and Sherry Drake; 5. Roger Baird; 6. James Gilbreath and Marguerite Horner; and 7. Leland Williams and Sonja Neff.

Cow Riding — Senior Division

1. Donnie Neff; 2. Freddie Blount and Billy Don Cupps (tie); 3. Frank Valdez, Bill Horne and Sonja Neff (tie).

Junior Division

1. Tommy Niell; 2. Vicki Neff.

Wild Cow Milking

Dr. T. H. McDonald, professor of History at Arlington State College, Fort Worth, and Mrs. McDonald, were guests of Dr. and Mrs. Charles M. Henner over the weekend.

East Texas Negro College Now Associated With TCU

Fort Worth — A plan under which Jarvis Christian College, 51-year old Negro institution located at Hawkins in East Texas, would become a part of Texas Christian University was approved Tuesday.

Both schools are related to the Christian Churches (Disciples of Christ).

The plan, many details of which remain to be worked out, was approved in principle at a called meeting of the TCU trustees on campus. It will be put into operation as quickly as possible.

Dr. M. E. Sadler, veteran TCU chancellor, called the action "a milestone in private higher education" and a pioneering effort to help struggling Negro colleges all over the South.

1. Frank Valdez, Mac Boyet and Edward Anderson; 2. Donnie Neff, Billy Don McCrary and Leland Williams; 3. Les Guthrie, Jo Ed wise and Ronald Bates; 4. Bill Horne, Freddie Cullins and Larry Avants.

Everyone reported a wonderful time, both at the rodeo and the wiener roast, which followed. The school would like to express its appreciation to the Neffs for their cooperation in holding the party. It was a wonderful gesture and will be remembered for a long time.

PERSONALS

Mrs. L. A. Machado of Studio City, Calif., Jack Simpson of Los Angeles, Calif., and James Gipsos of Jacksonville, Fla., are here visiting Mrs. J. R. Gipson and Leonard.

Visiting in the W. M. Beach home over the weekend was Wanda Pifer, a senior at Oxxark Boarding Academy, Gentry, Ark. Miss Pifer is the fiancée of Bill Beach, Jr., who is in the army in Germany.

On furlough from the Yerba Buena Mission of Chiapas, Mexico, are Mr. and Mrs. Russel McMullen and son, Richard, who are guests with his brother, Dr. and Mrs. R. W. McMullen.

Mr. McMullen is the X-ray and lab technician of a two doctor clinic and hospital mission, which is a self-supported institution by the Seventh-day Adventists. He will be associated with the Santa Anna Hospital for about a month before returning to Mexico.

Dr. T. H. McDonald, professor of History at Arlington State College, Fort Worth, and Mrs. McDonald, were guests of Dr. and Mrs. Charles M. Henner over the weekend.

El-Food Products

BROWN'S GROCERY
HARVEY GROCERY
WILLIAMS FOOD STORE

Coleman Days

Friday and Saturday — April 3 and 4

8-OUNCE MEN'S SHORT SLEEVE

Sport Shirts

\$5.00 VALUES

\$2.88

2 for \$5.50

100 PAIRS LADIES'

Dress Flats

\$5.95 VALUES

\$3.88 Pair

Colors: White, Bone, Gold, Orange

SHIPMAN'S

112 Commercial Ave. Coleman

COLEMAN PRODUCTION CREDIT ASSOCIATION RE-ELECTS OFFICERS

Officers of the Coleman Production Credit Association have been re-elected for one-year terms, at a board of directors' reorganizational meeting, held recently in Coleman. General Manager J. C. Marshall has announced.

S. P. Horne of Coleman was re-elected president, Ernest T. Pitzer of Abilene vice president and Marshall general manager and secretary-treasurer. Other board members are G. W. Jenkins of Melvin, Amos Porter of Blanket and Wade Carter of Norton.

At the 30th annual stockholders' meeting of the agricultural financing institution, held earlier this month, S. P. Horne and G. W. Jenkins were re-elected to the board for three-year terms.

Also elected to serve on the 1965 nominating committee were F. H. Hobbs of Abilene, Loyd W. Gilmore of Merkel, C. L. Stevens of Millers View, W. R. Lovelless of Eden, B. B. Shoemaker of Blanket, J. F. Rice of Brooksmith, D. W. Williams of Winters, Clyde Flanagan of Ballinger, W. P. Stephenson of Clyde, A. A. Williams of Baird,

C. E. Kingsbery of Santa Anna and L. C. Flippen of Coleman. The association's annual meeting was held in four sections, at Brownwood, Abilene, Coleman and Ballinger, with large attendances reported at all four meetings, Marshall said.

The Coleman Production Credit Association, owned and operated in its entirety by more than 650 farmers and ranchers, provides agricultural credit in Taylor, Callahan, Rusk, Coleman, Brown and Comal counties.

Since its organization in 1934, the association has made loans totalling \$114,000,000. Loan funds are obtained through the sale of bonds to the nation's investing public.

Visitors with Mrs. J. J. Gregg during the Easter holidays were her daughter, Mrs. Eris Jones of Bishop; a granddaughter, Mrs. Mildred Aycock and her two children of Alice; and a son, Mr. and Mrs. Jack Gregg and Janet of Austin.

Carbon paper and sales pads at the News office.

"Give your car an energy boost—fill up with Enco Extra gasoline"

SIGN OF *Happy Motoring!*

Complete One-Stop Service
We Give S.&H. Green Stamps
CRUSHED or BLOCK ICE
Horner Service Station
Richard Horner, Owner and Operator
819 Wallis Ave. Phone FI8-3515

FRESH Beef Sale!

CHOICE ROUND STEAK Pound 69c

CHOICE SIRLOIN STEAK Pound 59c

CHOICE T-BONE STEAK Pound 59c

CHOICE CLUB STEAK Pound 49c

CHOICE ARM ROAST Pound 39c

CHOICE CHUCK ROAST Pound 35c

LEAN BEEF RIBS Pound 10c

FRESH PORK LIVER 2 lbs. 25c

ARMOUR'S STAR POUND 47c BACON 2 lbs. thick sliced 89c

BOLOGNA — Gooch's lb. 25c

HILL COUNTRY MELLORINE 1/2 Gal. 29c

FLOUR — Gladiola 5-lb. sack 39c

Harvey's Grocery
MEMBER INDEPENDENT GROCERS, INC.
PHONE FI8-3632



MRS. WELDON HAYNES

Miss Arlene Welch Becomes Bride of the Reverend Weldon Haynes March 26th

Miss Arlene Welch became the bride of Rev. Weldon Haynes at 7:30 P. M. Thursday, March 26, in the First Methodist Church in Santa Anna. The Rev. Bobby Weathers, pastor, read the double ring wedding vows.

The bride is the daughter of Mr. and Mrs. L. A. Welch of Santa Anna. The bridegroom is the son of Mr. and Mrs. J. R. Haynes of Santa Anna.

The bride's father escorted her to the altar which was flanked by candelabra of burning yellow tapers and set with an arrangement of yellow daffodil and white stock.

The bride's suit was of white silk, and was fashioned with cardigan neckline and three-quarter sleeves. Her shoes were of white iridescent patent and her gloves were of white kid. Her mantilla was of imported French lace. Her only jewelry was a single strand of pearls and a tiny gold cross.

She carried a bouquet of yellow roses atop a white Bible, a gift of her parents.

Miss Orabeth Henderson of Snyder was maid of honor. She wore a dress of yellow peau de soie fashioned with a scoop neckline and cap sleeves. The bell-shaped skirt was adorned with a self-fabric rose and leaves which extended the length of the skirt. Her veil was of matching yellow tulle; her shoes were yellow silk shantung and she wore one-button white gloves. She carried a bouquet of pale yellow dutch iris.

Robert Marcom of Merkel was best man. Ushers were Jesse Haynes of Coleman, Lyndon Haynes of Brownwood, both brothers of the bridegroom, and Rev. Ed Colver of Rockwood.

Special music was presented by Miss E. Lee Harper, organist and Miss Carole Campbell, soloist, who sang "Whiter Thou Goest," and "The Lord's Prayer."

The bride's mother wore a

beige dress and jacket of silk shantung. She wore matching beige shoes, long beige gloves, a hat of beige roses, and a pearl beaded bag. Her corsage was a bronze cymbidium orchid.

The groom's mother wore a dress of pale blue and white jersey. Her shoes were black patent, and she wore white hat and gloves. Her corsage was of white carnations.

A reception was given immediately following the ceremony in the Educational Annex. The table was set with a white lace cloth, centered with an arrangement of white stock and yellow dutch iris, and appointments of silver and crystal. Miss Kay Haynes, sister of the bridegroom, presided at the four tier wedding cake topped with a bride and groom. Mrs. Curt Willey of Abilene ladled punch. Miss Connie Welch of Coleman, cousin of the bride, presided at the register. Also in the house-party were Misses Mary Haynes, sister of the bridegroom, Susanna Hays and Kathy Jo Hays.

The bride is a 1963 honor graduate of Santa Anna High School. She attended McMurry College in Abilene, and is presently enrolled in Howard Payne College, Brownwood, majoring in Business Education and English.

The groom is a 1961 graduate of Santa Anna High School. He is a former student of McMurry College, and is presently enrolled in Howard Payne College, majoring in English.

After a short wedding trip, the couple will reside in May, Texas where the bridegroom is pastor of the First Methodist Church.

First Reunion of S. M. Moore Family

The children of Mrs. S. A. Moore and the late Mr. Moore held their first family reunion during the Easter weekend at Lakeshore Lodge, Lake Brownwood. All nine of the living children were present, along with other relatives and families.

The group started gathering Friday afternoon. A delicious barbecue dinner was served Saturday night, prepared by Douglas Penny. The group visited and played forty-two through-out the evening. Lt. Melvin Pollock showed color slides taken during his recent stay in South Vietnam and Hong Kong.

After an early breakfast Sunday morning, most of the families attended church services with Mrs. Moore at the Cleveland Church of Christ. After the noon luncheon, the families departed for their homes.

It was decided to hold another reunion next year during the Easter holidays, at the same lodge.

The nine children are B. A. Moore, Eunice, N. M., Mrs. C. G. Mills, Olton, Texas; Mrs. Douglas Penny, Crane; Mrs. Odell Box, Crane; Mrs. Wayne Hawthorne, Crane; Ed Moore, Tomball; Mrs. Ed Hartman, C. T. Moore and D. H. Moore, all of Santa Anna.

Other out of town relatives

present were: Karen Mills, Olton; Douglas Penny and Gerald and Odell Box, Jackie and Joy, all of Crane; Wayne Hawthorne and children, Crane; Mrs. Ed Moore, Kenneth and Marshall, Tomball; Mrs. Jerry Templin and sons, Hampshire, Texas; Mary Ann Needham, and Mrs. Bill McDonald and children, Coleman; Mrs. Robert Peek, McCamey; Mr. and Mrs. Harry Walker, Breckenridge; Jerry Box, Austin; Bobby Penny, Alpine; Eddie Wayne Hartman, Ft. Polk, La.; and from Santa Anna Mrs. C. T. Moore and Terry, Edd Hartman and family, Mrs. Doug Moore and Lt. and Mrs. Melvin Pollock and twins.

Lt. Melvin Pollock Guest Speaker at Self Culture Club

Lt. Melvin Pollock was guest speaker and showed slides of his travels and service in the Far East when the Self Culture Club met last Friday in the City Library.

Mrs. Henry Newman and Mrs. C. D. Bruce reported on the recent convention of the Heart O' Texas district of Women's Clubs in Brownwood. Mrs. Newman also told of plans for a Smorgasbord and game party to be sponsored by the club on April 17, to which the public is invited. Mrs. Bruce reported that the Federation luncheon honoring Mrs. A. G. Lee of DeLeon will be held at the educational building of the First Methodist Church on April 10th.

Lt. Pollock showed slides of his work in South Viet Nam with the Army Troops, and of the people and terrain there. He had toured Thailand and also had pictures of the people, their dances, agriculture, architecture and villages.

Mrs. John Bray was a guest, and about 16 members were present.

Tips From The TACKLE BOX

By B. F. Gladding
The Fly For All Fish

FLY FISHING has been going on for centuries but it took Yankee ingenuity to come up with the general purpose fly — the streamer. Since it imitates a bait fish, the streamer will account for virtually all species of fresh water game fish (many pan fish, too!) and streamer fishing for salt water species has become a well established sport.

Size is usually more important than choice of pattern. Northern pike will wallop almost any streamer, providing it's 6 inches long, or longer. Bass and walleyes go for somewhat smaller versions, although they too like a mouthful. Use the small-to-medium size for trout and landlocked salmon. Pan fish will provide plenty of fly fishing fun if you offer them tiny streamers which imitate the "pinheads" upon which they feed.

Conventional fly casting is perhaps the most widespread meth-

Super \$7.00 Special

With the purchase of \$7.00 or more in groceries, meat and produce (excluding cigarettes) you can buy

CRISCO - 3-lb. Can Only 49c

Limit One To The Customer

PRICES GOOD FRIDAY AND SATURDAY

CAKE MIXES - Kimbell's 4 Pkgs. 1.00

YAMS - Fancy Golden, 1-lb. 6-oz. can 2 for 55c

SALMON - Honey Boy Tall Can 49c

HANDI-DRINK - Orange, Grape, Punch 1/2 Gal. 35c

FACIAL TISSUE - Kim, 400 Size Pkg. 2 for 45c

PURE LARD - Swift's 3-lb. Ctn. 59c

CHEER - Giant Size Box 69c

SUNSHINE COOKIES | **NABISCO CRACKERS**

TRU-BLU 1 1/2-lb. Pkg. 37c | **RITZ Lb. Box 41c**

SUPREME GINGER SNAPS Lb. Pkg. 35c | **KIMBELL'S CHILI No. 2 Can 59c**

HAWAIIAN PUNCH 46-oz. Can 39c

LEMONS - Sunkist, Fresh, Large, Juicy Dozen 35c

BEEF - ARM ROAST Pound 49c

HAMBURGER - Fresh and Lean Pound 39c

BACON - Decker's Tall Korn, Sliced Pound 45c

HOSCH GROCERY

od of streamer fishing. Best bet is to cast across stream, then retrieve through the resulting downstream arc. Keep the fly darting by twitching the rod as you strip in line. This helps sell the idea that the streamer is indeed some sort of minnow and therefore a genuine food item.

But you don't have to be a fly caster to cash in on streamers. A trolled streamer is deadly on landlocked salmon and trout during May and early June and Walleyes will also sock a trolled streamer during this period. For top thrills, troll with a fly rod.

Later, when fish move into deep water, use a lead core line, such as the B. F. Gladding Mark

Five Special, and troll a streamer just above bottom. Probe all the deep holes and you'll take fish in even the hottest weather.

When the same heat slows down the action on trout streams, spin fish the deepest pools with a streamer. Pinch one or two buckshot to the line about 6 inches ahead of the fly and let the latter sink close to bottom before retrieving. Reel slowly and twitch the rod constantly. Your streamer will be down among lunker trout, so stand ready for a belt from a big 'un

Easy to use but wonderfully effective — that's the streamer!

Any fishing questions? Send them to me, in care of this newspaper.

Anthony's
C. R. ANTHONY CO.

210-212 Commercial Ave. — Coleman, Texas

Coleman Days

Friday and Saturday — April 3 and 4

NEW SPRING COTTONS

Just arrived — New shipment of Spring Cottons. Choose from Cotton Broadcloth, Twills, Sport Fabrics and others.

2 YARDS 1.00

SEAMLESS NYLON HOSE

Nylon Hose in the new Spring shades Perfect Quality. Sizes 8 1/2 to 11 — 2 PAIR **88c**

CHILDREN'S TRAINING PANTS

Terry Cloth — in White and colors. Sizes 0 to 6 — 5 PAIR **1.00**

LADIES' RAYON GOWNS

Ladies' Two-Bar Tricot Acetate Gown with round neck. Elastic midriff. Trimmed in Nylon lace — EACH **88c**

LADIES' RAYON HALF SLIPS

Acetate Half Slip. Seam to seam shadow panel. White and Colors. Lace trim bottom EACH **88c**

MEN'S SPORT SHIRTS

Men's short sleeve Sport Shirts in a big assortment of the newest patterns and styles. Sizes S-M-Large and Extra Large **2 FOR 5.00**

FLORAL PRINTED TOWELS

Better quality Floral Towels. Now at a fraction of their original cost. Sizes 20x40. Airy, Flowery Sprays in DeLuxe Screen Prints. EACH **66c**

FULL ROOM SIZE — 9 x 12 NYLON RUGS

Anthony's, value designed to give your home a new decorator look at a small price. Select yours in tweeds or solid colors. **ONLY 25.00**

Coleman Days

Friday and Saturday — April 3 and 4

10% Discount

On All Ladies' DRESSES and SUITS

Junior, Regular & Half Sizes

For Coleman Days Only

10% Discount

On All Ladies' DRESS SHOES & FLATS

For Coleman Days Only

MISSES KNIT SUITS

Pastel Colors

Two- and Three-Piece Styles

HALF PRICE

Alex Mayers

"Your Family Store in Coleman"

Men's Wash and Wear **SEERSUCKER SLACKS**

75% Dacron — 25% Nylon

Regular \$7.95 Value

For Coleman Days Only

\$5.99

One Group Men's Dacron-Cotton **SPORT COATS**

Regular \$16.90 Value

For Coleman Days Only

\$12.99

MEN'S SLO-POKES

For Taking it Easy

Regular \$7.95 Value

For Coleman Days Only

\$5.99

Week End Specials

GOLD CREST ICE CREAM 1/2-Gal. Ctn. 59c

TALL CAN CARNATION MILK 2 cans 29c

ALL SWEET MARGARINE 2 1-lb. Boxes 49c

DEL MONTE CRUSHED — NO. 2 CAN PINEAPPLE 2 cans 59c

26-OZ. SIZE MORTON'S SALT 2 boxes 25c

DOTTIE LEE BRAND BISCUITS 4 cans 29c

LARGE WHITE INFERTILE EGGS 3 dozen 1.00

TOMATO and PEPPER PLANTS

FLOWER and GARDEN SEED

Onion Plants — Black-Eye Pea Seeds

Truck Arrives On Thursday With Fresh Fruits and Vegetables From The Valley

WE GIVE KEY STAMPS

Double Key Stamps Each Wednesday With \$2.50 or More Purchase

Williams Food Store

MEMBER INDEPENDENT GROCERS, INC.

Rockwood News

The Woman's Missionary Society of the Baptist Church will have the regular First Monday social, which will be the revealing party...

Mr. and Mrs. Weldon McCreary and Mary of Shallowater spent the Easter holidays with Mr. and Mrs. F. E. McCreary. Mr. and Mrs. Bob Mobley and Greg of Odessa spent the week end with Mrs. Kate McIlvain...

Mr. and Mrs. Curtis Bryan and Mrs. Bill Steward were Wednesday dinner guests with Mr. and Mrs. Claud Box...

MOTOROLA COLOR TV Model 21CT8 \$425.00 Complete With Legs With Trade

Owl Drug Store 218 Commercial Ave. Coleman, Texas

Safe for bath or kitchen Model AX4 Brown & Antique White, Green & Antique White, Blue & White.

MOTOROLA ALL-TRANSISTOR PIN-UP RADIO GRAY MERCANTILE CO. OF TEXAS 109 West Pecan Coleman, Texas

Mr. and Mrs. John Hunter and the Nevans family. George Chapapas and Kathy spent Friday to Sunday in the Nevans home.

Mr. and Mrs. Bert Turney and Mark of Whon, Mrs. Walter Patrick and Brenda and Mrs. Myron Mays visited Saturday with the John Hunters.

Miss Loretta Long and Mrs. Loretta Long and Mrs. Faye Goldthwaite and Miss Maydelle Long of Brady spent the Easter holidays with Mr. and Mrs. Leon McMillan.

Mr. and Mrs. John Kemp Jr., Charles and Anna of Pasadena, visited with Mr. and Mrs. John Kemp Friday to Tuesday.

Mr. and Mrs. Carl Buttry, Mrs. Lee McMillan and Mrs. Bill Rehm were in San Angelo Sunday evening, where they attended church services...

Mr. and Mrs. Olin Horton, Johnny Wayne and Denise of Andrews spent the weekend with Mr. and Mrs. Johnny Stewart...

Miss Lou Featherston, Mrs. Fredys Dennis and son of Plainview, spent the weekend with Mr. and Mrs. Bond Featherston.

Mr. and Mrs. Walter Stacy returned home Monday night, after spending the Easter holidays with a daughter and family...

Mr. and Mrs. Donald Busenhan and children of Ulyess, Kan., spent Saturday with Mr. and Mrs. Kenneth Busenhan.

Mr. and Mrs. Donny DeRusha in Coleman. Mr. and Mrs. Kenneth Busenhan and children of Ulyess, Kan., spent Saturday with Mr. and Mrs. Kenneth Busenhan.

Mr. and Mrs. Donny DeRusha in Coleman. Mr. and Mrs. Kenneth Busenhan and children of Ulyess, Kan., spent Saturday with Mr. and Mrs. Kenneth Busenhan.

TCU, spent last week at home with his parents, Mr. and Mrs. G. K. Stearns. Kenneth Haynes of Austin and Mrs. Clyde Haynes of Brooksmith visited with them Friday night.

Mr. and Mrs. Marion Ford had all their children home on Sunday. They were Mr. and Mrs. Jimmy Lancaster and Stevie of Blanket, Mr. and Mrs. Morris Straughan and Jimmy of Beaumont, Mr. and Mrs. Dayton Jackson and Rev. and Mrs. James Ford, Joe and Ted, of Santa Anna.

Gov. John Connally To Dedicate Building At Mineral Wells. A statewide invitation to residents of all Texas communities has been issued by officials of the Mineral Wells Industrial Foundation...

DIAL A PRAYER - F18-3100

A NEW Gaslite INCORPORATING THE MOST ADVANCED FEATURES AND DESIGNS IN DECORATIVE Outdoor Lighting

LOOK FOR THE NAME Gaslite COLEMAN GAS CO.

PRESCRIPTIONS Owl Drug Store "Where Friends Meet" Telephone 625-4514 218 Commercial Ave. Coleman

Nothing Feels Steep In A Chevrolet Impala (including the price!) Find Out For Yourself Just What The New '64 Chevrolts Can Do. Give Them A Test-Drive On The Hills And Flat Country. Come In Today! R. T. Caperton Chevrolet-Cadillac 114 East College - Phone 625-4145 - Coleman, Texas

For Everything In Children's Wear TOPSY SUIT anchored into fashion SEERSUCKER... Mother's Delight Dotty Dan Mother's Delight Dotty Dan Mother's Delight

Cleveland News

By Mrs. Sid Blanton

Mrs. M. F. Blanton and grandson, Tommy Blanton, went by bus to Kempner on Friday to visit with Mr. and Mrs. T. L. Blanton and family. On Sunday the Sid Blantons met the family at Inks Lake for a picnic and egg hunt.

Mr. and Mrs. C. T. Moore and Terry attended the Moore get-together at Lake Brownwood during the weekend.

Weekend visitors with Mr. and Mrs. D. S. Baugh and Nancy were Lt. Col. and Mrs. Joe B. Flores and children of Ft. Sill, Oklahoma, Mrs. Mae Flores of Bangs, Mr. and Mrs. Max Nixon and daughters of San Angelo, Mr. and Mrs. J. C. Bible and Jamie Jo of Brownwood.

Mr. and Mrs. John Howard

DR. M. O. SOWELL
CHIROPRACTOR
Phone 625-4824
615 Commercial, Coleman

went to Glen Rose on Friday to spend the Easter holidays with Mr. and Mrs. Joe Morrow and children. Late Sunday afternoon Mr. and Mrs. Tom Howard and children of Lometa, Mr. and Mrs. Will Howard and George of Bangs visited the Howards.

Mr. and Mrs. Darrell Cupps and children spent Sunday in Coleman with Mr. and Mrs. E. F. Leonard and children. Richard Wells visited the Cupps on Saturday night.

Mrs. Ernie Covey and Jolinda returned to Las Cruces, New Mexico, after a two weeks visit with her parents, while Mr. Covey was off at school.

Mrs. Jimmy Schulle and children of Coleman and Mrs. Ben Herring visited Sunday with Mr. and Mrs. Casey Herring, Pam and Dale. In the afternoon they enjoyed an egg hunt at the home of Mr. and Mrs. Charles Fleming. Others present were Mr. and Mrs. Tom Moldin of Killeen, Mr. and Mrs. C. R. Fleming of Abilene and the Kenneth Sikes family of Brownwood.

Those going to the Coleman Park Sunday for dinner and an Easter Egg hunt were Mr. and Mrs. Dick Baugh and Nancy, Mr. and Mrs. J. C. Bible

and Jamie Jo, Mrs. J. F. Fleming, Margie, Verdie Lou and girls, Terry Lynn Fleming, Mr. and Mrs. Cecil Ellis and children, Mr. and Mrs. Charlie Avants and children, Mr. and Mrs. Buddy Bengie and children, Mr. and Mrs. Bruce Hibbetts, Mr. and Mrs. Charles Bengie, Mr. and Mrs. Barton Lee Goodwin. Mr. and Mrs. John Geer of Concord, were Sunday visitors with Mr. and Mrs. John Perry. Mr. and Mrs. Robert Perry and Gregg of Austin were weekend visitors with home folks.

Jerry Dale Phillips of Austin, spent Monday night with Terry Blanton.

Mr. and Mrs. Harold Hamlin and Scott of Andrews, Mr. and Mrs. Leon Day and Ricky of Coleman, Mr. and Mrs. Donnie Clifton and Jimmie, Mrs. Sheila McCrary of Santa Anna, and Mr. and Mrs. Lonnie Knutson and children of Sweetwater, visited in the Jewell Clifton home over the weekend. Mr. and Mrs. Knutson were on their way to Brady to attend memorial services for Mr. Drisco Woods' mother on Monday.

Mr. and Mrs. Jack Banta of Coleman visited in the Sid Blanton home on Friday night.

Mrs. Jewell Powers went to Abilene Friday and returned on Sunday, with Mr. and Mrs. Gilliam and Dale, who brought her home and visited through Monday.

Mr. and Mrs. C. T. Moore, Terry, and Miss Karen McCluskey were Sunday night dinner guests of Mr. and Mrs. Melvin Pollock, Traci and Theron.

Mr. and Mrs. Brown Brooke and Susan and Miss Jean Robinson were Sunday guests with Mr. and Mrs. R. W. Cupps and Billy Don.

Donations to the Cleveland Cemetery Association since the last report have been Mrs. Will F. Holt of Abilene, \$5.00, Mr. and Mrs. Steve W. Scott of San Angelo, \$5.00, and the Genz family, \$5.00.

HEALTH AND SAFETY TIPS FROM THE AMERICAN MEDICAL ASSN. Allergies

Are you allergic to something?

If so, you have a lot of company. About half of us are allergic to something.

Pollen in the air can start hay fever, certain foods may start hives. Possible allergens are

countless — house dust, animal fur, feathers, cosmetics, bleaches, medicines, foods, pollen. Some people even are allergic to heat, cold or sunlight. And wasn't there a case some years ago of a wife who was allergic to her husband?

Most common result of allergy are four illnesses — hay fever, asthma, skin ailments and digestive disturbances. Hay fever is an inflammation of the eyes and nasal passages. Asthma is a disease of the bronchial tubes of the lungs. Food allergies, a sensitivity to one or more foods, can affect the skin, the digestive tract or the respiratory system. Skin allergies cause itching, sometimes rash.

Reaction to an allergen varies with individuals. One person may be only slightly upset by eating an egg. Another could become violently ill from the small trace of egg in salad dressing.

There still are many unknown factors about the reason why someone suddenly becomes allergic to something. Allergic diseases are not usually fatal, but they cause untold discomfort and suffering. Although worry and stress might be a contributing factor, allergy is not an imaginary illness. It is very real to the sufferer.

Sometimes the allergen is known and can be avoided. Sometimes many tests by a physician are required to arrive at the true cause. Medical care is necessary in all cases for relief of discomfort and for protection against future attacks.

If you suspect you are allergic to something, see your doctor. Self-diagnosis and treatment is not only futile, it might even be dangerous.

April Brings Shower Of Plentiful Foods

College Station — April brings a shower of foods, along with traditional rain showers, as seven foods are especially plentiful, reports the Texas Agricultural Extension Service.

Such items as beef, cottage cheese, eggs, rice, canned ripe olives, dried beans and canned corn are expected to be abundant, according to the Agricultural Marketing Service, the U. S. Department of Agriculture agency that compiles the monthly list of plentiful.

Egg prices paid to farmers dropped more than 10 percent between mid-January and late February. April supplies are expected to be above those of a year ago, with prices below last year's attractive retail level. As of January 1, canned corn stocks were at a record high, and heavy supplies also should be much in evidence during April.

Substantial January-to-March increases in the number of fed beef cattle have resulted in a much larger meat supply.

Creamed cottage cheese production is expected to exceed last year's 787 million pound record. Dry bean production netted a record 12 percent above average. A record rice crop and the possibility of a record canned ripe olive supply make these big items for April.

Most of these foods are produced extensively in Texas, says the Service.

Foods listed as "plentiful" by AMS are expected to be more than adequate to meet normal trade needs.

Radioactive Fallout

Its Dangers & Effects
By T. G. Hollmig & Bobye Riney
Specialists, Rural Civil Defense
Agricultural Extension Service

College Station — Should there ever be a massive nuclear attack against our country, only a small proportion of our land would be seriously con-

aminated after fresh fallout decayed.

For several years, Civil Defense officials have conducted annual test exercises from which extensive computations have been made. Data from Operation Alert 1961 were typical of that received from other tests.

Operation Alert 1961 considered effects of 260 weapons totaling 1,425 megatons, with assumed targets spread throughout the nation. Based on wind and weather conditions that actually prevailed at the time of the exercise, fallout estimates indicated that in such an attack about 4 1/2 percent of our total land area (5 percent of our cropland) would receive fallout which exceeded 300 roentgens per hour, one hour after the explosion (H/1). About 1/2 of 1 percent of our land would suffer from really heavy radiation (over 1,000 r/h at H/1). And about 75 percent of our total land area would receive no fallout or only light fallout (less than 100 r/h at H/1).

Long lived strontium 90, with a half-life of 29 years, is of primary importance in the area of crops and soils.

The amount of crop contamination with strontium 90 would depend on the available calcium in the soil. Strontium uptake could be reduced by growing crops with low strontium-calcium concentrations. Potatoes, corn, sugar and oil crops would be of suitable low calcium content to grow on heavily contaminated lands.

Crops producing high calcium food products should be grown on less contaminated land. Also, land could be diverted from food production and used to grow cotton, fiber, flax, castor beans, timber or other non-food products. Land formerly used for drying might be diverted to beef or other meat animal production because of the small amounts of strontium retained in the meat.

Decontamination of soils and crops is another method that may be employed to reduce the danger of radiation and will be discussed in another release.

Howard Payne To Honor Long-Time History Teacher

Brownwood — Miss Annie Shelton, graduate and long-time history teacher at Howard Payne College, will be honored at the college's commencement as a special feature of Howard Payne's seventy-fifth anniversary year, announced Dr. Guy

D. Newman, HPC president.

By unanimous vote of the faculty and board of trustees of the college, Miss Shelton will be awarded an honorary doctor of literature degree at the commencement service May 28, and will be honored the same day at a luncheon.

Dr. T. R. Havins, a Howard Payne graduate and long-time faculty member at Howard Payne, will be the commencement speaker. Dr. Havins, who retired in 1961 as chairman of the college's division of social sciences, is currently serving as visiting professor of history at the college.

All former students of Miss

Shelton are invited to attend the luncheon. "We expect to have a large number of Miss Annie's former students here for the luncheon," Dr. Newman said. "She has done a lot for Howard Payne, and we cordially invite her friends to join with us in honoring her at this time."

Candles for Heat

Take along with you to your next deer camp a couple of those thick, heavy-wax candles used by plumbers. Some cold night or early morning you'll find they can take the chill off a fairly large tent or trailer in a surprisingly short time.

Coleman Days

Friday and Saturday — April 3 and 4

Choice

ALL HALF SIZES

Dresses

25% Off

All Hats

25% Off

Prepare Now For Mother's Day

Over 1,000

NEW SPRING DRESSES FROM WHICH TO CHOOSE

Sturges & Gibbs

Coleman's Exclusive Ladies' Store
108 Commercial Ave. Coleman

GOOD VISION IS VITAL TO YOU



Periodic eye examinations are the one sure way to protect eyesight for a lifetime of use. And our professional skill assures your satisfaction.

Dr. E.H. Henning Jr
Optometrist

117 Commercial Avenue
Coleman, Texas
Phone 625-2228

OFFICE HOURS

9:00 A. M. to 5:00 P. M.
Saturdays — 9 to 12

The One Way To Get The Full Impact of The Change In FORD Is To

DRIVE ONE



FORD GALAXIE 500XL 2-DR HARDTOP



THUNDERBIRD LANDAU



FALCON FUTURA 2-DR SEDAN



FORD CUSTOM 4-DR SEDAN

CHOOSE A MODEL - ANY MODEL

Put It Through It's Paces — Compare The '64s From FORD With Any Other Car On The Road. Learn What We Mean By TOTAL PERFORMANCE!

We Will Be Happy To Provide You Your Choice To Test-Drive Today!

Berry's Ford Sales

415 Commercial Ave.

Phone 625-2163

Coleman, Texas

Our First

Anniversary

Was Wednesday, April 1st

We wish to express our sincere appreciation for the many pleasant opportunities we have had in serving you during the past year. We wish to sincerely thank you for the nice business we have enjoyed — and invite you to continue your patronage with us.

For One Week Only

One \$5.00 Sport Shirt FREE



With The Purchase Of 2 Pair San Gabriel or Hubbard

Slacks



Hargett Man's Shop

RAY DON JOHNSON CO.

110 Commercial Ave.

Coleman, Texas

Attendance At Church Services

Reports of attendance at local churches during the weekend are as follows:

FIRST BAPTIST CHURCH
 Sunday School Enrollment 287
 Sunday School (9:45) -- 174
 Morning Worship (11:00) 229
 Evening Worship (6:00) -- 95
 Training Union (7:00) ---- 46

FIRST METHODIST CHURCH
 Church Membership ---- 283
 Resident Membership -- 209
 Church School Enrollment 158
 Church School (9:45) ---- 104
 Morning Worship (10:50) 189
 M. Y. F. (5:00) ---- 22
 Evening Worship (6:00) -- 86

SEVENTH-DAY ADVENTISTS
 Church Membership ---- 63
 Sabbath School (9:30) -- 60
 Morning Worship (11:00) 60
 Daily Lesson Study ---- 22
 Bible Study and Prayer Meeting Wednesday (7:30) ---- 20
 YPM (Friday) ---- 26
 Sunday night meeting begins at 7:00 p. m.

Every church in this area is invited to use this column each week to report your attendance, announce the time of services and the topics of sermons for the next worship day. There is no cost. All we ask is that you get us the information as early in the week as possible.

Hospital Notes

ADMISSIONS
 Mrs. Selma Hasserodt, city
 I. M. DuBois, Coleman
 Pam Garrett, city
 Mrs. W. E. Vanderford, city
 Mrs. V. E. Norris, Midwest City, Okla.
 Michael Aaron, Coleman
 Louise Purdy, city
 Mrs. L. A. Clinch, city
 W. W. Bartlett, city
 Mrs. Ida Watson, Coleman
 C. W. Jones, Coleman
 Ben L. Davis, Coleman

DISMISSALS
 Miss Sarah Barnetka, city
 Mary Nunez, Ballinger
 Mrs. Carrie McCarrell, Rockwood
 Lucien Vaughn, Coleman
 Mrs. T. G. McDonald (Deceased), city
 Mrs. Selma Hasserodt
 I. M. DuBois
 Mrs. V. E. Norris
 Mrs. L. A. Clinch

Pvt. Eddie Hartman of Fort Polk, La., visited over the weekend with his parents, Mr. and Mrs. Ed Hartman and family.

Cole-Anna

Drive-In Theatre
 Coleman, Texas
THURSDAY - FRIDAY AND SATURDAY
 APRIL 2-3-4

WALT DISNEY'S
The Sword in the Stone
 and
WALT DISNEY'S
"Yellowstone Cubs"

SUNDAY - MONDAY AND TUESDAY
 APRIL 5-6-7

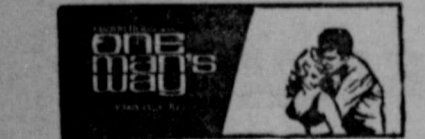

OAK
Drive-In Theatre
 Coleman, Texas
THURSDAY - FRIDAY AND SATURDAY
 APRIL 2-3-4

SUNDAY and MONDAY
 APRIL 5-6

IS COMMON LAW MARRIAGE LEGAL?
 FIND OUT OR YOU MAY BE A COMMON LAW WIFE

ROBERT RYAN ANITA EKBERG BOB STEIGER

Today's MEDITATION



The Upper Room

Read Matthew 28:10-20
 Because I live, ye shall live also. (John 14:19.)

In the midst of a storm, a little bird was clinging to the limb of a tree, seemingly calm and unafraid. As the wind tore at the limbs of the tree, the bird continued to look the storm in the face, as if to say, "Shake me off; I still have wings." Because of Christ's resurrection, each Christian can look the experience of death in the face and confidently say, "Shake me off; I still have wings. I'll live anyway."

Death can do the Christian no injury. Like birth, it is an incident in life. As birth opens up for a baby the opportunities of life in this world, so death opens up for a Christian a much larger and finer type of life than that which he experiences here in the flesh.

To be able to face the experience of death unafraid, with the assurance of life beyond that experience, is the high privilege of a Christian. It gives new meaning to mortal life.

PRAYER:

Our Father, while we have the privilege of living here, may we fill each day with things most worthwhile. Help us to make this world a better world because of our living in it. In the name of Christ, our living Redeemer and Master, who taught us to pray, "Our Father who art in heaven... Amen."

THOUGHT FOR THE DAY

Is the life I am living worthy of being perpetuated throughout eternity?
 Wayne A. Lamb (Kentucky)
 Copyright - The Upper Room

New Language Prof To Join H.P.C. This Summer

Brownwood - A new professor of languages will join the Howard Payne College faculty for the second term this summer, Dr. Forrest Agree, academic dean, announced today.

The new teacher is E. E. Phillips of San Marcos, who is a candidate for his Ph.D. at University of Texas in June. His major is Spanish and his minor is French, Dr. Agree said.

Phillips is an expert in language laboratories, and will install a new lab at Howard Payne next fall. He is now in charge of the laboratory at University of Texas.

An ordained Baptist minister, Phillips has been teaching at Southwest Texas State and finishing his work on his doctorate at the University.

GET LIMITS
 For Appetite Control
 98c

IT'S A FACT



DURING THE 1918 FLU EPIDEMIC, CHICAGO PASSED A LAW MAKING ANYONE WHO SNEEZED WITHOUT USING A HANDKERCHIEF LIABLE TO ARREST...

"THE GOOD OLD DAYS?"
 ... signs of the past

Your doctor is the first to know about new medical discoveries - as we know medications.

Phillips Drug
 WE GIVE S.&H. GREEN STAMPS

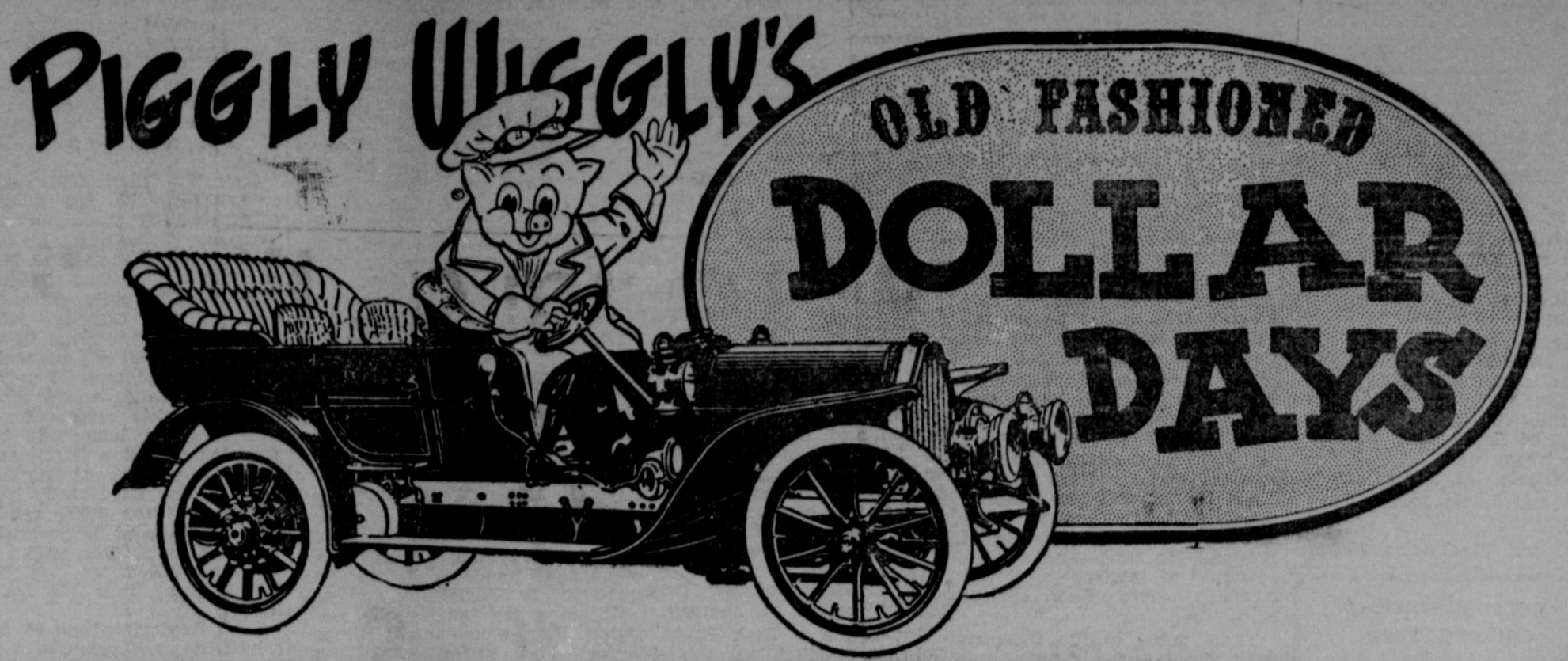

DEL MONTE - FLAT CAN TUNA 3 for \$1

MOUNTAIN PASS - 300 SIZE CAN PINTO BEANS 8 for \$1

MOUNTAIN PASS - 2 1/2 SIZE CAN PORK & BEANS 4 for \$1

46-OZ. CAN DEL MONTE Pineapple-Grapefruit Drink 3 cans \$1

WAPCO UNPEELED - 2 1/2 SIZE CAN APRICOTS 4 for \$1

7-OZ. CAN CRUSHED PINEAPPLE 10 for \$1

DIAMOND VIENNA SAUSAGE 10 for \$1

KIMBELL'S - 1/2 POUND COCOA 4 for \$1

HUNTS 2 1/2 SIZE CAN - SLICED or HALVES PEACHES 4 cans \$1

KIMBELL'S BISCUITS 12 for \$1

KIMBELL'S - 12-OZ. CAN LUNCHEON MEAT 3 for \$1

SWIFT'S SLICED BACON 5 lbs. \$1

FRESH PORK ROAST 3 lbs. \$1

DEL MONTE - 303 SIZE CAN SWEET PEAS 4 for \$1

MOUNTAIN PASS Tomato Sauce 10 for \$1

GOLDEN TREAT - 29-OZ. CAN SWEET POTATOES 4 for \$1

DEL MONTE - 303 SIZE CAN Fruit Cocktail 4 for \$1

LIBBY'S - Golden Sweet Cream or Whole Kernel CORN 303 Can 6 for \$1

DECKER'S - 3-LB. CTN. PURE LARD 2 for \$1

CONCHO CUT GREEN - 303 SIZE CAN BEANS 6 for \$1

KIMBELL'S - White, Yellow or Devil's Food CAKE MIXES 4 for \$1

KIMBELL'S - White and Chocolate FROSTINGS 4 for \$1

GOOCH'S FRANKS 3 lbs. \$1

FRESH TENDER BEEF CUTLETS 2 lbs. \$1

PIGGLY WIGGLY Gives S.&H. Green Stamps With Every 10c Purchase Double Stamps On Wednesday With \$3.00 Purchase