

Santa Anna News

THE AMERICAN WAY

A Card-Carrying American

By Raymond C. Baker
American Way
Features Correspondent

A tragic phenomenon of our times is that it takes great courage to be a true American today — and this in a land inspired by God, conceived in liberty and dedicated to justice. Literally millions of words have been pouring out of Washington recently about the "hate" groups which infest America. In addition to the liberals, leftists, conservatives and rightists, the double domes have created another whipping boy label which anyone, no matter his leanings, can pummel at will. They call it the "rag area group," but fail to define it.

Quiet Americans

The proper definition for people in this group might well be heretofore quiet Americans who believe as Grover Cleveland did that "though the people support the government, the government should not support the people." If this is an accurate description of the grey area, then it is an equally accurate description of the true Americans — men and women who prefer to lead their own lives, minding their own business, but who now find it necessary to speak out against big government, against doles and handouts, against communism, against even "a little bit of socialism."

One such American — a man who has the courage to speak out — is Frank Ketcham of Santa Barbara, Calif., who believes, with his dedicated wife Eleanor, that "freedom is everybody's business." Moreover since the Ketchams retired to their West Coast ranch home from Chicago some 14 years ago, they have been doing something about it.

Frank Ketcham was reared in one of Chicago's poorer areas. But he soon discovered that this is truly a land of opportunity for those who seek it out. He did and he prospered.

He and Eleanor had not been in retirement long when they realized that the opportunity he had grasped was fast disappearing from American life. Now away from the day-to-day press of business affairs, the growing trend toward big government in America was much more easily recognizable. They had found a new avocation — educating Americans to the real meaning of Americanism before it was too late.

Freedom Work

Shunning personal glorification like a plague, Mr. and Mrs. Ketcham founded AMERICANS FOR FREEDOM, 124 Sheffield Drive, Santa Barbara, for their educational program. Starting with a mimeograph machine, the program caught on with a vigor far beyond the expectations of even the optimistic 70-year-old Frank Ketcham. Soon he and Eleanor were working around the clock to furnish materials to study groups that began to mushroom over the country. All of this was done — and still is — at his own expense, with the assistance of a comparative handful of loyal friends and neighbors.

How are they accomplishing their goal? Last year alone they mailed more than 1.5 million pieces of printed material, provided tape recordings to literally hundreds of study groups over the nation, gave American flags for automobile antennas, "I Am A Card-Carrying American" stickers for windshields and many other materials — all free. Many radio and television stations use their material and programs regularly. The headquarters has filled as many as 200 requests in one day.

Debt Repaid

"This county has been good to Eleanor and me," he emphasizes. "Starting from nothing, we have prospered under the American system. Eleanor and I feel that the least we can do is to pour back into the free enterprise system some of the largess which it has given us and millions of other Americans."

Frank and Eleanor Ketcham are truly "card-carrying Americans." There can be millions more like them. To begin, you can be on their mailing list to receive material to help you work in the cause of freedom. All it takes to start is a letter to AMERICANS FOR FREEDOM.

One Section — 8 Pages

"He Profits Most Who Serves Best"

Single Copy — 5c

VOLUME LXXVIII

SANTA ANNA, COLEMAN COUNTY, TEXAS, THURSDAY, JANUARY 16, 1964

NUMBER 3

Proposed New Headquarters of the Coleman County Telephone Cooperative, Inc.

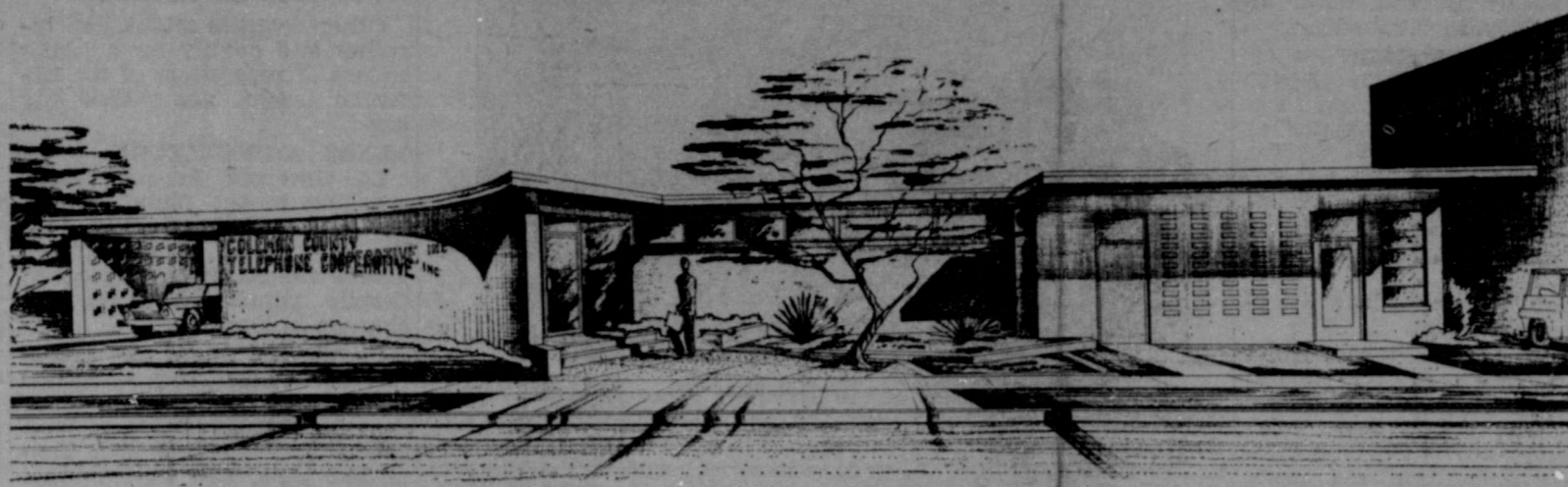

Contract Awarded For New Home For Coleman County Telephone Co-op

The Coleman County Telephone Cooperative, Inc., of Santa Anna awarded a contract for the construction of their new headquarters building Friday of last week. Eight sealed bids were received from general contractors in the Central Texas area, with the low bid of \$47,180 being submitted by the Gabbart Construction Company of Abilene.

The building was designed by the firm of Richard Buzard, AIA, Architect, Abilene. The firm also produced drawings and specifications and will supervise the construction of the project.

The building will be located at the corner of Avenue B and North Second Street. It will connect with the dial telephone building constructed in 1961.

A feature of the new building will be a drive-in window, which will enable customers to pay their telephone bills without having to leave their automobiles.

The one-story fireproof structure will have 12-inch exterior walls of face brick and concrete tile. The flat poured gypsum roof will be supported by structural steel framing on concrete grade beams and a concrete floor. Interior walls will be of frame construction with plywood and gypsum board finish.

In addition to the business office, the building will include

a warehouse, plant test room, administrative and plant offices, fireproof record vault, director's meeting room and a coffee bar. A paved parking area and storage yard is included on the east side of the building. Construction is expected to begin within a month and is due to be completed during the summer.

Structural engineering for the project was done by Jerry Rosser Structural Engineers. The mechanical engineering was done by William E. Fox and Associates, all of Abilene.

Alyn W. Gill is manager of the Cooperative. Officers and directors are: Tom Kingsbury, president; Grady McIver, vice president; Frank Gillespie, secretary-treasurer; Glen Copeland, Gordon Monsey, W. T. Nixon and C. H. Wise.

Teen Talent Show To Help March Of Dimes Drive

The Student Council of the Santa Anna High School is sponsoring a Talent Show Thursday, January 23, at the high school. Proceeds are to go to the March of Dimes drive.

Riney Jordan, disc jockey for KEAN, Brownwood Radio Station, will be the emcee for the show and Ray Hildebrand will be one of the entertainers during intermissions and during the judging.

The program will begin at 7:00 p. m. and should last for about two hours. Admission will be 25 cents for students and 50 cents for adults. Other contributions above the regular admission price will be accepted.

There will be two divisions in the show, with a \$5.00 cash award going to the winner in each division. The Junior High Division will be composed of students from the local sixth, seventh and eighth grades. The Senior Division will be composed of any student of this area who desires to participate. Invitations have been sent to all area schools.

All entries must be in by Thursday, January 16. Freddie Cullins, president of the Student Council, will have charge of introductions of each number.

Department of Public Safety Reminds Vehicles Must Be Inspected Soon

Austin — The director of the Texas Department of Public Safety, Col. Homer Garrison Jr., today reminded Texas vehicle owners that the 1964 vehicle inspection deadline will soon be upon them.

He reported that some 60 percent of the allotted inspection period has elapsed and only 20 percent of the vehicles have been inspected.

"If this trend continues, vehicle owners can expect to have to wait in line in order to get their vehicles inspected by the April 15 deadline," he said. Garrison pointed out that

R. L. NEWMAN RAIN REPORT

R. L. (Tucker) Newman farms in the area southwest of Santa Anna. Each year he keeps an accurate account of the rain that falls at his place, and reports it to The News. According to his report for 1963, it was a rather dry year with no rain falling in one month and five months when less than an inch fell.

The amount by the month follows:	
January	0.60 inch
February	0.20 inch
March	0.70 inch
April	1.80 inch
May	6.70 inch
June	6.00 inch
July	0.55 inch
August	1.70 inch
September	1.10 inch
October	0.00 inch
November	3.25 inch
December	0.40 inch
TOTAL	23.00 inch

DEATHS

J. W. Fulton Buried Saturday

Funeral services for James Warner Fulton, 77, were held at the First Baptist Church at 2:00 p. m. Saturday, January 11. Mr. Fulton died in the Santa Anna Hospital early Friday morning after a short illness.

Mr. Fulton was born June 24, 1886 in Bedford County, Tennessee. He was married to Etta Eva Roundtree in July, 1906 at Poolville, Texas. They have made their home in Santa Anna for the past 48 years. He had been an oil field pumper for a number of years.

Survivors include his wife of Santa Anna; two sons, Virgil D. Fulton of Weatherford and Reuben Fulton of Santa Anna; one brother, D. E. Fulton of Wellington, Texas; one sister, Mrs. Oscar Pierce of Poolville; six grandchildren and 11 great-grandchildren.

Officiating ministers were Rev. Raymond Jones, pastor of the First Baptist Church and Rev. Bobby Weathers, pastor of the First Methodist Church. Burial was in the Santa Anna Cemetery, under the direction of Hosch Funeral Home.

Pallbearers were: Dale Smith, Ray Owen, S. K. Moredock, Thomas Wristen Jr., John Hensley and Ben Vinson.

Aunt of Roy West Buried

Funeral services for Mrs. Sarah Young, 83, aunt of Roy West, were held Tuesday at the Calvary Baptist Church in Stamford, where she had lived since 1902. She is survived by two daughters, five sons, 20 grandchildren, 33 great-grandchildren and nine great-great-grandchildren, three brothers, including Richard West of Stamford, father of Roy; and one sister.

Mr. and Mrs. Roy West attended the services.

Billy Don Cupps Shows Champion Breeding Sheep At County Show

Les Guthrie, Santa Anna FFA member, showed his heavy-weight crossbred lamb to the reserve championship of the 33rd annual Coleman County 4-H and FFA Livestock Show Monday. He is the son of Mr. and Mrs. M. L. Guthrie Jr.

Billy Don Cupps, Santa Anna FFA member, showed the champion and reserve champion breeding sheep, judged at the show on Tuesday morning. He is the son of Mr. and Mrs. R. W. Cupps. He also showed the champion pen of three Ramboulllets.

Champion lambs were shown by Vicky Brown of Burkett, champion Southdown; Gene Joyce, Coleman, champion medium wool lamb; Eddie Monroe, Talpa, champion crossbred; and Radford Taylor of Flisk, champion finewool lamb.

The fat lamb show on Monday was termed one of the most successful in the history of the show. A total of 470 lambs were entered in the competition.

The annual auction sale was held Tuesday afternoon. Local results of the two-day show are as follows:

BREEDING SHEEP
Rambouillet — 1 and 2, Billy Don Cupps; 3, Lafayette Mays; 4, Sharon Mays; 5, Lafayette Mays.

Rambouillet 2-tooth ewes — 1, David Mays.
Rambouillet pen of three — 1, Billy Don Cupps.

FAT BARROWS
Light weight barrows — 4, Larry Avants.
Medium weight barrows — 1, John Hensley; 9, John Valdez; 10, Raymond Cupps.

FAT LAMBS
Light weight fine wool — 5, Wade Jones; 7, Jimmy Benton; 18, Frank Valdez; 20, Edward Anderson.

Heavy weight fine wool — 4 and 5, Joe Ed Wise; 7 and 31, Frank Valdez; 8 and 34, Les Guthrie; 11 and 22, Wade Jones; 13 and 29, Darylene Jones; 28, Bill Horne; 29 and 39, Eddie Jones; 30, Gilbert Jones; 32, Jimmy Benton; 37, Leland Williams; 38, Mike Hosch.
Group of three fine wool — 5, Raymond Valdez; 6, Joe Ed Wise; 8, Wade Jones; 10, Les Guthrie; 11, Darylene Jones; 12,

Sorority To Hold "Snatch Coffee" Wednesday

The Delta Omicron Sorority of Santa Anna will hold a "Snatch Coffee" in the Lions Club Room Wednesday, January 22, from 10 a. m. to 4 p. m. All the proceeds will go to the March of Dimes drive.

A large number of the members of the sorority will be on hand throughout the day to invite folks to come in and have a cup of coffee and some of their home made pastries. No set charge will be made — the customer just paying any amount he desires as a contribution to the March of Dimes. Everyone is urged to go by and enjoy coffee during the day.

Mrs. Vernon Herring is committee chairman, assisted by Mrs. Elgean Harris.

The sorority will also sponsor the annual Mother's March, to be held Monday, January 27.

Local Boys, Early Girls Win Games Here Monday Night

Santa Anna and Early Junior High boys and girls played basketball games in the local gym Monday night. The Early girls won by a 40-2 score. Barbara Lusk scored the 2 points for Santa Anna in the first period. Three girls, Bagley, Lindly and Allen, each had 10 points for Early.

The Santa Anna boys won by a 16-14 score, with Tommy Blanton and Davey Beal each scoring 5 points for Santa Anna. Lee scored 4 points for Early.

Baptist Brotherhood Regular Meeting

The regular monthly meeting of the Brotherhood of the First Baptist Church met in the annex Monday night, January 13. A good supper was served and a fine talk by Deputy Sheriff Raymond Greaves of Ballinger, was enjoyed by the 17 in attendance.

To Report A Fire
Dial FI8-3333

POLL TAX REQUEST Coleman County, Texas

John Skelton
Tax Assessor-Collector of Coleman County
Coleman, Texas

Date _____, 1964

Name _____

Residence _____

Box No. _____ R. F. D. _____

Age _____ Sex _____ Occupation _____ Race _____

Property Owner — Yes No

Length of Residence — State _____ County _____ City _____

Native Born Naturalized

Enclosed \$1.75 and request that poll tax receipt be mailed to me at the above address.

Signature _____

Must be postmarked not later than January 31, 1964

State Capitol NEWS

Austin, Tex. — With less formality than he would display in warning his wife he was inviting guests to dinner at the Mansion, Gov. John Connally "announced" he is running for a second term.

Actually the announcement was no great surprise, although rumors continued that he was going to go to Washington, retire, or run for the Senate. But the informality of it did leave

some reporters wondering if they heard him right.

"When are you going to announce?" a newsman asked at the start of Connally's first press conference since he was wounded by the same assassin who killed President Kennedy.

"What's wrong with right now?" the Governor shot back. "Well, are you announcing now?" stammered another reporter.

"Good a time as any," shrugged the Governor nonchalantly. "I have no prepared statement, but I'll announce right now for re-election as Governor."

And that's the way it happened!

Before the conference was over, a half-hour later, Connally also:

Predicted the Democratic national ticket, which he expects will be headed by his old friend President Lyndon Johnson, will beat the Republicans in Texas by a 60-40 margin.

Said he still sees no need for a special legislative session on congressional redistricting unless the Supreme Court unexpectedly acts early to uphold a lower court decision on "at-large" (statewide elections for

congressmen. Declined to be drawn into U. S. Senate race controversy and efforts to find an opponent for Sen Ralph Yarborough, but indicated waves of harmony engulfing President Johnson and Yarborough do not necessarily include him. Said Connally: "My thoughts are my own."

He is recovering his strength, has regained lost weight, has given up smoking, and has a collection of tailored slings for his shattered right arm — including a grey herringbone sling, a blue serge, a red velvet for sport, and a black formal with a silk "lapel" and covered buckle in the back, all from a lady in Kentucky.

APPOINTMENTS MADE

Sherman Birdwell Jr., Austin funeral home operator, was Governor Connally's choice as employer representative on the Texas Employment Commission. Birdwell succeeds Jake Pickle who was elected to Congress from the 10th District last month.

Birdwell topped a long list of new appointments.

Connally renamed Paul Fulks of Wolfe City and A. G. Thompson of Hamilton to the Texas Aeronautics Commission. Fulks is a past president of the Texas Press Association and owner of the Texas City Sun. Thompson is a businessman-rancher.

To the Nueces River Conservation and Reclamation District he named: Ramiro R. Ramirez, Alice banker; Ben M. Silva, Carrizo Springs rancher; J. Bernard Wine, Dilley businessman; Ferd Meyer, Devine farmer; Melvin Rowland, Uvalde businessman; Harry Schulz, Three Rivers attorney; and LeRoy Smith, San Antonio insurance man.

Appointed to the Historical Survey Committee were Will Davis, Austin attorney; Mrs. Dan Lester, Jefferson civic leader; and Charles R. Woodburn, Amarillo businessman.

Connally appointed Judge Wendell Odum to the Harris County Criminal District Court

DR. M. O. SOWELL
CHIROPRACTOR
Phone 625-4824
615 Commercial, Coleman

Modern Beauty Shop
REVLON
COSMETICS
Amanda Perry,
Owner and Operator
Phone FI8-3148
For Appointment

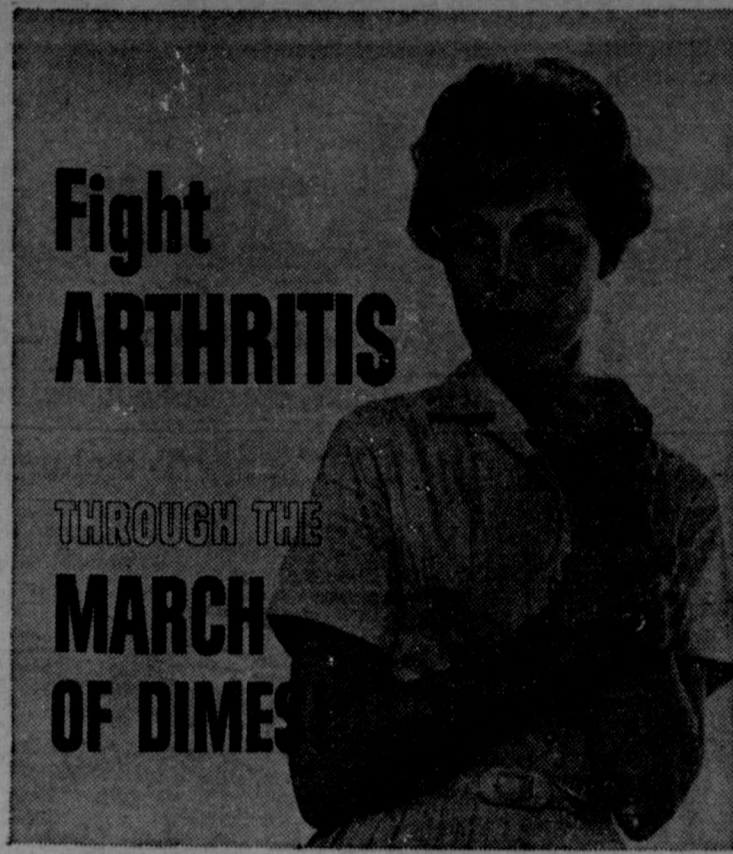

No. 2; William M. Hatten to Harris County Court of Domestic Relations No. 2; and George E. Cline to the new 165th District Court of Harris County. Appointment dates are effective April 15 for Odum and Hatten and June 1 for Cline.

THE COURT SPEAK

The Supreme Court has held that Judge J. H. Starley is fully eligible to preside over trial of an eight-year-old suit to determine Rio Grand Water rights over a vast area in Starr, Hidalgo, Cameron and Willacy counties.

Property ownership in the area by Mrs. Starley's uncle and aunt do not disqualify the judge, the high court concluded in directing that the trial proceed.

A suit to halt shell dredging near live oyster reefs in Galveston to Trinity Bays has been transferred from Houston to Austin and is slated to be heard in 126th District Court here January 28.

Attorneys for small-tract oilmen urged the Supreme Court to alter its 1961 Normanna decision bearing on oilfield allocation formulas. The landmark decision of a couple of years ago threw out favorable oil and gas production formulas for the small producers. Small tract men claim the decision will overturn formulas in 300 Texas gas fields and 2,000 oil fields — and definitely will hurt their interests.

CURB TEENAGE SMOKING
The State Health Department has a word of advice to teenage smokers: "Be smart — Don't start."

Dr. J. E. Peavy, Texas health commissioner who recently gave up cigarettes himself, says the department will put up anti-smoking exhibits at junior and senior high schools in the 10 largest cities of the State.

The plan preceded release of a national fact-finding committee report on dangers of smoking.

COOPERATIVE COLLEGES URGED

The Governor's Committee on Education Beyond the High School may recommend a plan of coordinating college facilities in big cities.

Under the proposal, both private and state colleges in such areas as Houston, Dallas-Fort Worth, and San Antonio-Austin would develop closely-coordinated "megapolitan" educational programs to make it possible for

strength of each institution to be best used in giving students a finished education. Such an education, said sub-committee spokesman John Gray of Beaumont, would be too costly for a single institution to produce.

JUNIOR COLLEGE STUDY AIRED

Texas Research League told Texas Education Agency its junior colleges and vocational rehabilitation program are doing fine. But more legislation is needed to help both.

The agency gave its approval to a pilot program in six local areas to determine how to prevent school dropouts.

A Research League representative said the vocational rehab program last year got 3,566 disabled Texans to work at a cost of 3,500,000. He recommended more money for the program and better public acceptance.

League Research Director James W. McGrew said State support should be equal for junior colleges regardless of their size. He recommended also that State aid be available for technical and vocational courses, that dormitories be banned at junior colleges without State Board of Education consent, and that the colleges be allowed more freedom in setting tuition rates.

GAS RATE APPEAL HEARING SET

The Railroad Commission has set a hearing January 21 to hear the appeal of Arkansas Louisiana Gas Company over refusal of several Northeast Texas towns to grant it a rate raise. Towns include: Atlanta, Bloomberg, Gilmer, Naples, New Boston, Omaha, Ore City and Queen City.

JUNIOR COLLEGES

Many people interested in state government and education are saying we need more junior colleges in Texas.

The National Education Association has said the country should add the first two college years to the present system of

free public education.

Texas Research League has advised the State Board of Education that there are at least 17 counties in Texas which could qualify for new junior colleges: Angelina, Brazos, Dallas, Denton, El Paso, Hale, Hrisalgo (when Pan American becomes a four-year State college), Jefferson, Jim Wells, Lubbock, McFerron, Jim Wells, Lubbock, McLennan, Tarrant, Taylor, Wichita, Tom Green (when San Angelo College joins the State system), Orange and Midland.

In Travis, Grayson, Liberty and other counties, junior colleges already have been authorized but local taxpayers haven't yet supplied the financing.

Other counties might join together and qualify for a junior college, if suggestions of the Research League are passed into law.

TEXAS AGRICULTURE

Lt. Governor Preston Smith, speaking to the State Association of Young Farmers in Austin, said that agriculture in Texas will continue to progress despite population shifts and changes in land use.

Smith said there are 224,000 farms in Texas today, with total value exceeding \$14,500,000,000; that \$2,500,000,000 worth of farm products were marketed in Texas last year; and that another \$2,000,000,000 in farm machinery, seed, fertilizer, and other farming necessities were sold in Texas.

SCREWWORM COUNT ZERO

Texas stockmen did not report a single case of screw-worms from Dec. 20 through the

first week in January, according to Dr. R. G. Garrett of the Texas Animal Health Commission. Dr. Garrett said the 17-day stretch without a case reported was a record breaker, and recalled that 157 cases were reported in Texas last January.

At the same time, he urged stockmen to inspect their animals carefully to make sure the screwworm doesn't get a new start.

SHORT SNORTS

State's general revenue fund showed a \$23,800,000 deficit at the end of December. Total cash in all State funds was \$235,300,000.

House Speaker Byron Tunnell of Tyler announced for re-election to his House seat.

George W. Busby, chief of the inspection and planning division of the Department of Public Safety, is the State's Vehicle Equipment Safety Commissioner, under a new law designed to exercise control over vehicle safety equipment and expedite approval.

Agriculture commissioner John C. White, who has held office since 1951, has announced for a seventh term.

Republic State Executive Committee will meet in Houston on January 18 to approve budget plans, survey its 1964 candidates and beef up its poll tax drive.

The largest hall-stones ever measured in the USA weighed 1½ pounds, was 17 inches in circumference and almost 5½ inches in diameter.

LOOK SMART WITH
Quality DRY CLEANING

We Invite Your Patronage And Assure You Of Satisfaction.

McKee CLEANERS

Complete Welding Service

ELECTRICAL -- ACETYLENE

Day or Night Service

Day Phone FI8-3118 Night FI8-3581

ALL TYPES TRAILERS BUILT TO ORDER

Bible Welding Shop

¼-Mile East of Railroad on Brownwood Highway
E. W. BIBLE — I. O. BIBLE

WTU announces PATTERNS FOR PROGRESS — a new phase in the public service information program for the fast-growing Center of the Southwest

fast-growing Center of the Southwest

For many months we have presented facts about population, industrial, commercial, financial, and the civic growth of West Texas and about the millions of dollars being spent for major expansion.

Beginning in 1964, we will present a new phase of our public service information program... PATTERNS FOR PROGRESS... the basic economic factors which are helping this area in its continued growth and which make it a good place to live, work, and play. The new advertising program is designed to help you (and the communities we serve) develop new growth opportunities. We are proud of the area we serve and are convinced that it... in the Center of the Southwest... faces GROWTH UNLIMITED.

West Texas Utilities Company

Mobil Tips
BY SYE BURDEN

"His wife leaves her here while she goes shopping."

Our service covers many things, too. Drive in for gasoline, oil, expert lubrication, car washing - for free air or water. Give us a trial - soon.

BURDEN Mobil Service
WE GIVE S.&H. GREEN STAMPS
PHONE F78-3191
510 WALLIS AVE.

PROGRESS THROUGH SERVICE

January 17

IS THE BIRTHDAY OF A GREAT AMERICAN

BENJAMIN FRANKLIN

Born January 17, 1706

Patriot, Philosopher, Statesman, Inventor, Diplomat and "Patron Saint" of Thrift and Banking in This Great Nation of Ours.

One of His Many Wise Sayings Was: "It Is Not What You Gain But What You Save That Makes You Rich." Makes A Lot of Sense Today — Doesn't It?

REMEMBER — Where Money Is Concerned, A Bank Is Your Best Friend. We Invite You To Discuss All Your Banking or Money Needs With Us Today.

YOUR FRIENDLY
Santa Anna National Bank
Member FDIC and Federal Reserve Bank of Dallas

HEALTH AND SAFETY TIPS FROM THE AMERICAN MEDICAL ASSN.

Carbon Monoxide

Do you drive around in your auto on cold winter days with all windows and vents tightly closed?

Do you sometimes warm up the car engine in your garage without first opening the garage door?

Do you neglect a checkup of exhaust and manifold on your car unless something starts rattling or falls off?

If your answer to any of these questions is "Yes" — you are flirting with carbon monoxide poisoning.

Carbon monoxide is an odorless, colorless, tasteless gas that comes from your auto exhaust. In the open air it usually is dissipated without harm to anyone. But in an enclosed space it can be deadly.

Each winter brings reports of deaths from carbon monoxide poisoning. The gas can seep up through the floor boards from a leaky exhaust. The victim becomes drowsy and then "falls asleep." It takes only a short time for an engine running in a closed garage to fill the building with deadly gas.

No one knows how many auto accidents are caused by motorists whose reaction time is somewhat slowed by a small seepage of carbon monoxide into a closed auto. If your exhaust and manifold are in good shape and fitted tight, you likely are safe. But it's even safer to leave a rear window open a crack.

While the car is moving you probably can escape danger even with a leaky exhaust. The most dangerous time comes sitting in a parked car with the motor running and the windows closed. This is a frequent occurrence in cold weather when the auto heater is turned on. Always open a window when you're parked with the motor running.

Carbon monoxide poisoning is a serious health hazard. Remind yourself and your family to be on the alert to the danger.

Past Decade of Texas Population Changes Studied

Texas on April 1, 1960 numbered just over 9.5 million. By 1970, the total is expected to reach 11.7 million, according to Dr. R. L. Skrabanek, Department of Agricultural Economics and Sociology, Texas A&M University.

Dr. Skrabanek has recently made available an analysis of significant changes in Texas' population during the past decade, and he points out that in one way or another, these changes are important to every Texan.

A rapidly growing population — the Texas increase was 24 percent from 1950-60 compared with 18 percent for the nation — means more customers for all types of goods and service. Also increased needs for education, health and recreational facilities, religious and welfare services and highway and communications facilities.

All sections of Texas from 1950-60 did experience the gain in population. The analysis shows that 143 counties lost population while 111 accounted for the increase. In general, urban areas grew rapidly while most rural areas showed population declines. Areas with the declining populations are faced with adjustments just as those registering increases, Dr. Skrabanek found.

His study points out that for the first time in history, females outnumbered males; that the percentage of people in the under 15 and over 65 years of age groups are increasing faster than those in the more productive ages of life; that whites were increasing faster than non-whites and that the educational and income levels rose substantially between 1950-60.

Organizations, agencies, groups and individuals whose

work involves population adjustment should find Dr. Skrabanek's analysis very valuable. Single copies of B-1000, "A Decade of Population Change in Texas" are available from the Department of Agricultural Information, Texas A&M University, College Station, Texas.

County Judges and Commissioners To Meet At Texas A&M

The sixth annual Conference for County Judges and Commissioners will be held on the campus of Texas A&M University, Feb. 16-18, 1964.

In announcing the dates for the conference, Director John E. Hutchison, Texas Agricultural Extension Service, said it was again being sponsored by the County Judges and Commissioners Association of Texas and the Extension Service.

The conference program, the director added, will be based on information requests from the county officials. It will be designed to help them with the many problems they face in carrying out their responsibilities.

Panel discussions have been a popular means of answering the questions raised and will be used again for presentations covering such items as machinery maintenance and operation, probate, juvenile courts, tax policies, and other items of concern to commissioners' courts. Director Hutchison said that Assistant State Attorney General J. C. Davis will again be a featured contributor to the program.

Other program details and speakers will be announced in advance of the conference, the director said. He encourages early registration in order that facilities may be readied for the conference and adds that county Extension agents can supply information on registration and housing.

Lard Good In Many Ways

Lard, one of the oldest shortening agents, is also one of the best, says Frank A. Orts, meats specialist with the Texas Agricultural Extension Service.

Lard has the greatest shortening power of any plastic fat, he says. In addition it is workable over a wide range of temperatures, and the tenderest and flakiest pastry can be made using lard, according to Orts.

The specialist points out that lard adds flavor and richness to foods, whether used for shortening or for frying. He also says that it is 97 percent digestible.

Economical to use, lard is also rich in food factors necessary for growth and health and rich in energy-producing food.

Orts says that the National Livestock and Meat Board has recently published a pamphlet containing numerous pastry and other type recipes and it can be obtained by writing the organization at 36 South Wabash Avenue, Chicago, Illinois.

Fort Worth Getting Ready For Annual Show and Rodeo

Fort Worth — With the January 24 opening of the Fort Worth Stock Show and Rodeo getting near, activity in Fort Worth is increasing every hour.

Tickets are selling briskly for the 1964 edition of the "World's Original Indoor Rodeo", which will see top professional cowboys competing for big money against rodeo livestock selected from the combined strings of Tommy Steiner - Hoss Inman and Associates. Guest stars are James Drury, TV's "The Virginian", and the Sons of the Pioneers, reputed to be America's most famous Western music

'Why Wasn't I Born Like Other Kids?'

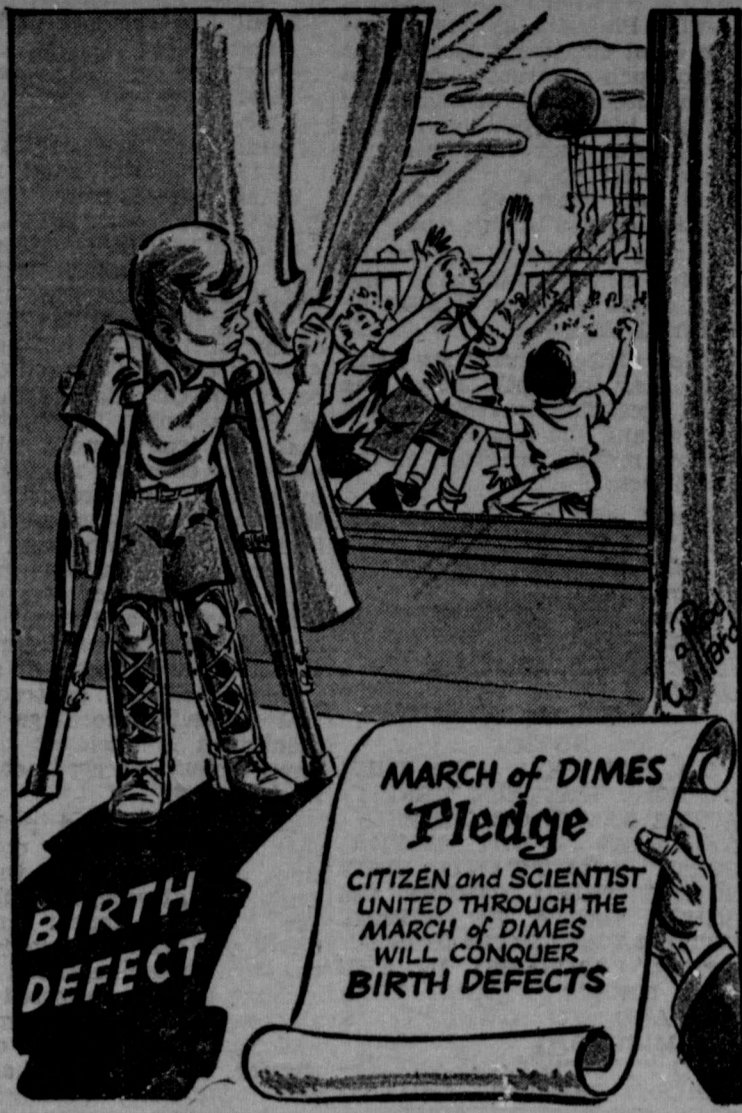

group.

Livestock and Horse Show officials are working long hours assigning stalls to an overflow number of entries of cattle, horses, sheep and swine.

Workmen are putting on finishing touches and installing modern kitchen equipment in the new Round-Up Inn, where cafeteria facilities will be provided for Stock Show boosters.

Parade officials are receiving confirmation from numerous bands and riding groups that will be participating in the annual Western Day parade, starting at 2:00 P. M. January 24. Many towns are selecting dates for Special Days during the Stock Show. Some will bring bands, riding groups and Cowgirl Sweethearts to receive special recognition at the exposition.

WORTH REPEATING — "SEAT BELTS SAVE LIVES"

SEAT BELTS in automobiles are no longer news. Like the weather, they are easy to talk about, but for many people it seems hard to do anything about them.

Approximately 40,000 to 42,000 people die every year in traffic accidents in the United States. About one-third of them could be saved, and innumerable injuries could be avoided, if all people in automobiles would use seat belts always. While this ideal situation will never be reached, we who know

about the usefulness of a health measure should keep urging the public to adopt it.

The Division on Safe Transportation of the State Medical Society of Wisconsin began to strive for a law which made the installation of seat belts compulsory in Wisconsin years ago. Finally the Wisconsin legislature passed such a law, the first in the nation. One can legislate installation of belts but not their use; thus one must persuade. Our Wisconsin colleagues have urged the news media of that state (newspapers, radio stations, television stations) to state each time they report a traffic accident whether the car was equipped with seat belts, whether the victims used the seat belts, and whether the belts prevented serious injury or possibly death. The news reporters in Wisconsin now regularly ask police officers for this information. Our colleagues there feel this has helped to educate the public.

The Committee on Transportation

Expert Service SHAMROCK PRODUCTS

We Appreciate Your Patronage
McCRARY
SHAMROCK STATION

tation Safety of the Texas Medical Association decided at its last meeting to initiate a similar procedure in Texas. Col. Homer Garrison of the Texas Department of Public Safety approved such a campaign in principle, but with some reservations: "We only wish to refrain from mentioning the belts under circumstances that imply we were chiding an owner for negligence." The Council on Public Relations and Public Service of Texas Medical Association recently approved the plan. Colonel Garrison has acquainted his six regional commanders and his public information officer with this project, and is sure of the their cooperation.

To stress sins of omission in matters of public health is not new. Without urging by physicians, news media regularly report new cases of polio with a statement such as, "This child has had neither Salk nor Sabin polio vaccines." If such statements persuade even only a few to protect themselves and their families, they are worthwhile.

Beef Import Curbs Initiated

Washington, D. C. — Expressing his desire to restrain beef imports, Secretary of Agriculture Orville Freeman stated recently that trade negotiations are now underway between

major exporting countries and the U. S. This announcement came at a meeting with members of the American National Cattlemen's Association, Texas and Southwestern Cattle Raisers Association, other state cattlemen's organizations, the Farm Bureau and Farmer's Union.

The Secretary added that he will appoint a Beef Advisory Committee to assist in working out the negotiations concerning beef imports from other countries. He expressed his interest in immediate action with regard to restraining beef and beef products imports into the U. S.

The meeting was attended by Leo J. Welder of Victoria, Texas, president of the Texas and Southwestern Cattle Raisers Association, and Joe S. Fletcher, secretary-general manager, of Fort Worth, Texas.

DIAL A PRAYER — F18-3100

OPTOMETRIST
Dr. E. H. Henning, Jr.
117 Commercial Avenue
Coleman, Texas
Phone 625-2228

OFFICE HOURS
9:00 A. M. to 5:00 P. M.
SATURDAYS, 9 to 12

NOTICE
We Have Increased Our Feed Stock and Will Now Handle Wool Bags and Branding Paints.
Thanks For Your Patronage
Ashmore Feed Store

Announcing ...
The Purchase of the Cammack Feed Store on Wallis Avenue.
We Will Carry A Complete Line of Feed, Seed and Hay and General Ranch Supplies. We Will Appreciate Your Patronage.
Mid-Tex Feed & Supply
Levoyd Parker, Owner and Operator

USE BOTTLED GAS

- Clean and Safe
- Best For Heating
- Higher BTU Rating
- Best For Cooking
- Approved By Architects
- No Mess
- No Fuss

PHONE 625-2925
Night Pho. 625-2849

Coleman
Butane Gas Co.

PRESCRIPTIONS
Owl Drug Store
"Where Friends Meet"
Telephone 625-4514
218 Commercial Ave. Coleman

The Great Highway Performer

'64 JET SMOOTH LUXURY CHEVROLETS

IMPALA 4-DOOR SEDAN

See All 5 New Chevrolets At Caperton's Today

IMPALA SUPER SPORT CONVERTIBLE

R. T. Caperton Chevrolet-Cadillac
114 East College — Phone 625-4145 — Coleman, Texas

Welcome aboard Amigos!

Now on Chico's new **BARGAIN FARES**
—travel round trip for only 40% more than one-way fares through April 30th

Now the entire Santa Fe is a terrific travel bargain through April 30, 1964. Here's how Chico's travel bargains will save you money: If the one-way fare is \$10, you can travel round trip for only \$14. When the one-way fare is \$25, you travel round trip for only \$35. On one-way fares costing \$50, the round trip is only \$70. Round-trip bargain fares will apply for all trains between all Santa Fe stations, making it easy for you to enjoy a trip at special savings. And you have a 30-day return limit on these bargain-fare tickets.

Remember, family fares are even lower than Chico's bargain fares, making Santa Fe the most economical way for husband and wife, or family groups to travel.

Santa Fe

Let your hometown Santa Fe agent furnish complete information

THE SANTA ANNA NEWS
Established January 1, 1886

JOHN C. GREGG - Editor and Publisher
Post Office Box 337 Dial Fireside 8-3545

PUBLISHED EVERY THURSDAY AT SANTA ANNA, COLEMAN COUNTY, TEXAS

JANUARY 16, 1964

SUBSCRIPTION RATES

- One Year in Coleman County \$2.50
One Year in Texas (Outside Coleman Co.) \$4.00
One Year Outside State of Texas \$5.00
One Year Outside of United States \$8.00

The Publisher is not responsible for copy omissions or typographical errors that may occur, further than to correct them in the next issue. All advertising orders are accepted on this basis only.

Second Class Postage Paid at Santa Anna, Texas
DISPLAY ADVERTISING RATES ON REQUEST



CLASSIFIED ADVERTISING RATES

- First Insertion - Per Word 4c
Each Additional Insertion - Per Word 2c
MINIMUM CHARGE - 50c PER WEEK
COPY DEADLINE - 10:00 A. M. WEDNESDAYS

CLASSIFIED ADVERTISING

ANNOUNCEMENTS

LODGE MEETING
Mountain Lodge No. 661 AF&AM will meet on Third Thursday each month at 7:30 p. m. Visitors are welcome. Robert T. Smith, W.M., D. H. Moore, Sec.

FOR SALE OR TRADE

FOR SALE or TRADE: City Block No. 17 in Mahoney Addition. Contact George Brooks, Box 54, Rising Star, Texas, telephone 643-2041. 3-4p.

FOR SALE: One sofa bed, one bed room suite, two rockers, one large gas heater. Phone FB-3560. 2-3c

FOR SALE: Good used refrigerators, automatic washers, wringer washers, clothes dryers and gas cook stoves. Terms to suit YOU. Geo. D. Rhone Co., Coleman, Texas. 48fc.

FOR SALE or TRADE: One white, all porcelain cook stove, with Robert Shaw controls. In excellent condition. See at L. A. Welch Garage. 2-3c

FOR SALE: I still have 900 Motor Vehicle Inspection Stickers You better come on NOW before the rush starts. You only have 93 days left. L. A. Welch Garage. 2-3c

FOR SALE: Used furniture. W. M. Morgan, 602 South Houston, phone FB-3802. 19fc.

FOR SALE: Several used TVs in good condition. Geo. D. Rhone Co., Coleman, Texas. 48fc.

MISCELLANEOUS

IF YOU ARE thinking about improving your home ask us for free estimates on the following: Insulation to make your home easier to heat and cool; all types of siding including the new plastic, insulated, asbestos and aluminum in lovely colors and quality roofing to top it all. Call MI5-8596 Collect. Smith Roofing Company, Brownwood. 51fc.

FOR PICTURE FRAMING call Santa Anna Lumber Co., FB-3463. 31fc

10% OFF on Dearborn Heaters. 20% off on some models. Gray Mercantile Co., Coleman. 3c

UPHOLSTERING
Shirley Upholstering Co. 1504 North Nueces, Coleman

WHEN YOU THINK of grinding, mixing and pelleting, think of Hollingsworth Feed Mill, Coleman, Texas 50fc.

WANTED-TO BUY

WANTED: All kinds of sacks, burlap or cotton feed bags. Top market prices. Coleman Bag & Burlap Co., phone FB-3604, Santa Anna. 4fc

GUNS - Buy, sell or trade. Come by to see Remington's new bolt action pistol, the XP-100. Shot gun shells at very reasonable prices. Don Simpson, Simpson Seed Store, Coleman, Texas. 34c

CARD OF THANKS

We wish to express our heartfelt appreciation to friends and neighbors for the many expressions of sympathy and for the many kindnesses show us during the loss of our loved one. Especially do we thank Dr. Henner and the hospital staff. The family of J. W. Fulton. 3c.

We will always be grateful for the many deeds of kindness shown us during John's illness. Mrs. John Loyd. 2p.

Political Announcements

The following named persons have authorized The Santa Anna News to announce their candidacy for public office, subject to action of the Democratic Primaries in May and June, 1964. Each person is seeking election to the office under which his name appears.

FOR DISTRICT JUDGE 119th JUDICIAL DISTRICT

GLENN R. LEWIS San Angelo
E. C. GRINDSTAFF Ballinger

FOR COUNTY TAX ASSESSOR-COLLECTOR

JOHN SKELTON (Re-election)

COUNTY SHERIFF

W. J. (John) SMITH (Re-election)

COUNTY ATTORNEY

WALLACE E. DINGUS (Re-election)

SPECIAL NOTICES

Citation by Publication
THE STATE OF TEXAS
TO: J. E. Gibson, Defendant,
Greeting:

YOU ARE HEREBY COMMANDED to appear before the Honorable 119th District Court of Coleman County at the Courthouse thereof, in Coleman, Texas, by filing a written answer at or before 10 o'clock A. M. of the first Monday next after the expiration of forty-two days from the date of the issuance of this citation, same being the 24th day of February A. D. 1964, to Plaintiff's Petition filed in said court, on the 10th day of January A. D. 1964, in this cause, numbered 8809-B on the docket of said court and styled Neta Gibson, Plaintiff, vs. J. E. Gibson, Defendant.

A brief statement of the nature of this suit is as follows, to-wit: Plaintiff alleges excessive cruel treatment directed at her of such a nature as to make further living with defendant as his wife insupportable and prays for divorce and restoration of name prior to marriage, as is more fully shown by Plaintiff's Petition on file in this suit.

If this citation is not served within ninety days after the date of its issuance, it shall be returned unserved. The officer executing this writ shall promptly serve the same according to requirements of law, and the mandates hereof, and make due return as the law directs.

Issued and given under my hand and the seal of said court at Coleman, Texas, this 10th day of January A. D. 1964. Attest: G. A. HENSLEY, Clerk, 119th District Court Coleman County, Texas (SEAL) 3-6c

Residential & Commercial Refrigeration Sales & Service
Heating - Cooling - Deep Freezers - Refrigerators

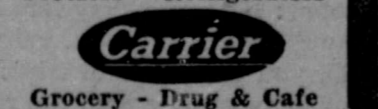

Grocery - Drug & Cafe Equipment - New and Used
Admiral - Webber Showcase

Complete Television Service
TV - Radio - Stereo

Claiborne & Reece
101 Commercial
Phone 625-2587
Day or Night
Coleman, Texas

the following schedule; to-wit: Front foot cost per curb and gutter \$1.00
Front foot cost for paving 3.00
Total front foot cost to owners 2.00
Total front foot cost to City of Santa Anna 2.00
Total estimated cost 626 feet @ \$4.00 per foot \$2,504.00.

A hearing will be given and held by and before the City Commission of the City of Santa Anna, Texas, on the 31st day of January, 1964, at 10:00 o'clock A. M. in the City Council Chamber of the City Hall of the City of Santa Anna, Texas, to the real and true owners, whether named or correctly named herein or not, of all property abutting upon said street within the limits above defined, and to all persons owning or claiming any such abutting property, or interest therein, and to all others owning, claiming an interest in said abutting property or any of the proceedings, contracts or matters and proceedings herein mentioned or incident to said improvements or contract herein described.

At said time and place all such persons, firms, corporations and estates, and their agents and attorneys, shall have the right to appear and be heard and offer testimony as to the said assessments, and to the amount thereof, proposed to be assessed against said property, and the real and true owners thereof, the lien and charge of personal liability to secure payment of said assessments, the special benefits to accrue to each such abutting property and the owner or owners thereof, by virtue of said improvements, if any, or concerning any error, invalidity, irregularity or deficiency, in any proceeding or contract in reference to said improvements, and said proposed assessments, and concerning any other matter or things as to which hearing is a constitutional prerequisite to the validity of said assessments, proceedings and improvements and on which they are entitled to a hearing under the Constitution and laws of the State of Texas and the proceeding of the City Commission of the City of Santa Anna, Texas.

Following such hearings, assessments will be levied against each and every parcel of property abutting upon said street, within the limits above defined, and the real and true owners thereof, for that portion of the costs of said improvements determined by said City Commission to be payable by such abutting properties, and the real and true owners thereof, and said assessments shall be and constitute a first and prior lien upon said abutting property from the date of filing of notice with the County Clerk of Coleman County, Texas, in the Deed of Trust Records of said County as provided by Article 1220 a Revised Civil Statutes and shall be personal liability and charge against the real and true owners thereof, as of said date, whether such property be described or correctly described, or such real and true owners be named or correctly named, in such proceedings or not, and no error or mistake or discrepancy in the names of such owner or owners or in describing said property in this notice or in any of said proceedings with reference to said improvements, shall invalidate any assessment or certificate issued in evidence thereof, but nevertheless, each parcel or property abutting upon said street, and the real and true owner or owners thereof, shall be charged with, and liable for, said assignment which shall be valid whether or not such owner or owners be named or correctly named, or such property be described or correctly described, all as provided for under the Acts 1923, page 4; Act 1927 40th Legislature, page 334, Chapter 327, paragraph 1; Acts 1930 21st Legislature 5th C. S. page 147, Chapter 21, page 236, Chapter 75, paragraph 1 (Article 1201 through Article 1220a RCS), as amended, under which said improvements, proceedings and assessments be constructed, performed and levied.

Of all matters and things, all owning or claiming any such abutting property or any interest therein, as well as all others in anywise interested or affected by the things and matters herein mentioned, will take notice.

DONE by order of the City Commission of the City of Santa Anna, Texas, this 9th day of January, A. D. 1964. s/W. F. BARNES Mayor of the City of Santa Anna. Attest: s/PAULINE GARRETT Secretary of the City of Santa Anna. (SEAL) 3-5c

Mr. and Mrs. Hal Ragsdale returned to their home in Ossining, New York last Wednesday, after spending the holidays with her mother, Mrs. Fern Hoke, and her grandparents, Mr. and Mrs. J. L. McCaughan.

Cliff Herndon was in Dallas over the weekend attending the Western Auto Spring Merchandise show.

Our WASHINGTON Letter
By Congressman O. C. FISHER

The 2nd session of the 87th Congress began with the President's State of the Union message. Featuring a welcome stress on economy, the message also bristled with a call for many new welfare programs which could rub out much of the savings promised on defense, personnel and other areas. It is recalled that the late President Kennedy in his message to Congress last January, promised a balanced budget, then ended up with a deficit of nearly \$9 billion, according to estimates.

President Johnson, however, was firm in his estimates, and promised a frugal administration which may influence the Congress to go slow on some of the expensive welfare proposals which he envisioned.

While it appears that the President's motivations are lofty, it is feared that the proposed expansion of welfare relief for the Nation's needy will tend to further invade the role traditionally played by Red Cross, Community Chest, and other locally financed agencies which ordinarily carry the ball in ministering to America's unfortunate.

Experience has shown that when the Federal government invades the welfare field all sorts of headaches develop. There are a lot of free-riders and chiselers who are content to live on relief, and make a business of it. Rackets and scandals have recently been uncovered in the present multi-billion dollar federally-financed welfare programs that are already in effect. Only last year it was revealed that 60% of welfare for dependent children here in the District of Columbia was paid to ineligible, and similar practices have been reported in many states.

We already have five categories of federal aid of this kind, and the rackets extend to most of them. The welfare state should be advanced with care and caution, with emphasis on local responsibility in this field. This method tends to discourage graft and racketeering.

Abe Lincoln hit the nail on the head when he said: "You cannot permanently help a man by doing for him that which he can and should do for himself."

New Methods of Treating Animals To Be Discussed
San Antonio - New methods of diagnosis and treatment of ailments among cattle, horses and small animals will be discussed by national authorities in their fields here Jan. 26-28.

Occasion will be the 51st annual convention of the Texas Veterinary Medical Association whose sessions will coincide with meetings of the American Animal Hospital Association and the American Association of Equine Practitioners.

The role of the veterinarian in the rapidly growing beef cattle artificial insemination industry will be discussed by Dr. James A. Scott of Fort Collins, Colo., and the care of the foaling mare and new-born foals are topics of addresses by Dr. William R. McGee of Lexington, Kentucky. Many other topics will also be discussed.

'Hellish'
LACING BOOTIES for son Jeffrey is one "hellish ordeal," says Mrs. Hilda Coyle, North Chili, N.Y. (above), a victim of severe rheumatoid arthritis (note knotted hands), now undergoing treatment at the March of Dimes Arthritis Center, University of Rochester, N.Y., School of Medicine. Savage pains throughout her body began 10 years ago and make any home task a test of courage. Arthritic disease afflicts 11 million Americans.

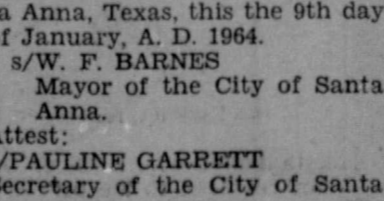

CLIFF HERNDON was in Dallas over the weekend attending the Western Auto Spring Merchandise show.

THE AMERICAN WAY



The People Are Catching On!

GAME HARVEST ESTIMATES

Austin - Hunters in Texas killed 220,649 deer and 13,680 wild turkeys during the 1963 hunting season according to an early post-hunt estimate.

These kill figures were compiled by the Parks and Wildlife Department from estimates sent in from the Department's law enforcement personnel stationed throughout the State.

From the 205 counties reporting deer kills, indications are that 106 increased their deer harvest last year; 61 showed no change; and only 38 reported kill figures lower than the 1962 season's tally. Reports from 49 counties show no deer killed in 1963.

Of the 100 counties reporting turkey kills, the harvest was up in 37; showed no change in 33; and fell below the 1962 total in 30. No 1963 turkey kills were reported from 154 counties.

A more accurate harvest total will be made available when shooting preserve record books are examined and results totaled. More than 10,000 shooting preserve licenses were issued last season and holders of these licenses are required to provide the Department with a full report of the game harvested on their shooting preserves. The deadline for filing this report is May 1, 1964.

DIAL A PRAYER - FB-3100

Prepare Cotton Picker For Winter

Right now, before it is forgotten, is the time to prepare cotton pickers for winter, reminds B. G. Reeves, cotton ginning and mechanization specialist with the Texas Agricultural Extension Service.

Not only does the machine need preparation for the winter, it probably also needs some repairs to make it ready for next year's crop, says the specialist. Such things as thoroughly cleaning the machine, making all necessary repairs and properly lubricating it will pay dividends by minimizing time losses during the next year's harvest season.

Special attention should be given to the chains, V-belts, tires, battery, radiator, air cleaner, fuel system, water tank, the hydraulic system and the engine, says Reeves. Winter damage resulting from corrosion, freezing, and general deterioration can be extremely expensive, he adds, and every possible precaution should be taken to avoid this type damage.

For more information on the care of cotton harvesting machines, contact your local county agricultural agent, advises Reeves.

A golden spike, driven at Ogden, Utah in 1869, marked the completion of the first trans-continental railway.

SPECIALS

ROUND STEAK Pound 69c

SIRLOIN STEAK Pound 69c

T-BONE STEAK Pound 69c

CHUCK ROAST Pound 39c

ARM ROAST Pound 43c

ARMOUR'S - THICK SLICED BACON 2 Pounds 85c

GOOCH'S - THICK SLICED BACON 2 Pounds 85c

SNOWDRIFT SHORTENING 3-lb. Can 59c

FLEECY WHITE BLEACH 1/2 Gal. Bottle 35c

PACIFIC GOLD PEACHES - 2 1/2 can 4 cans 99c

OUR DARLING - CREAM STYLE CORN - 303 can 3 for 49c

BARBECUE - Beef, Chicken, Pork

Harvey's Grocery
MEMBER INDEPENDENT GROCERS, INC.
PHONE FB-3632

THE AMERICAN WAY

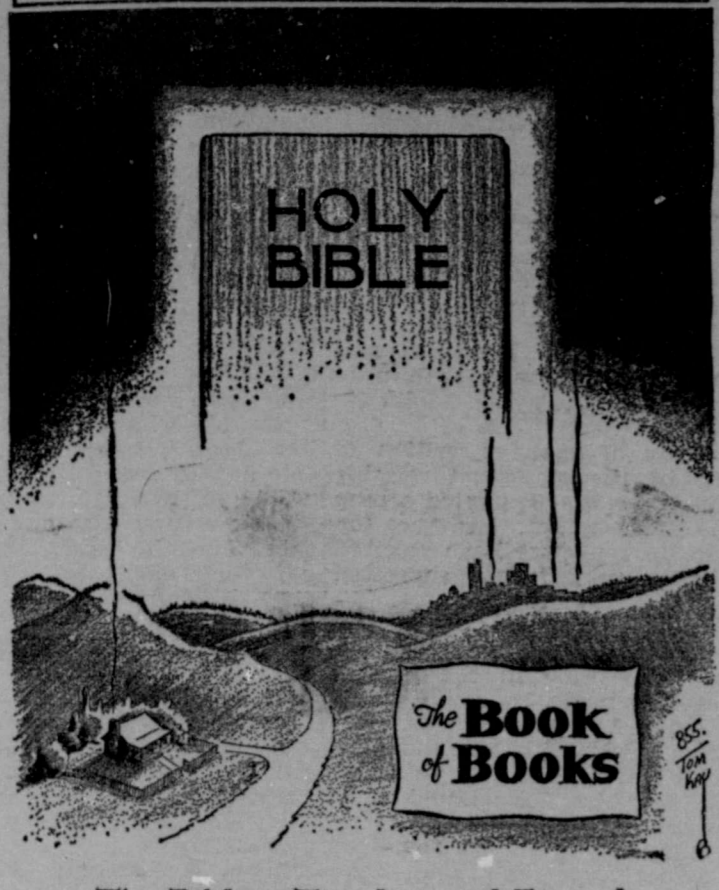

The Bible - Timeless and Eternal

Sherlyn Keeney, Emmitt Simmons Married Saturday

Miss Sherlyn Keeney, daughter of Mr. and Mrs. James Keeney, was married to Mr. Emmitt Simmons, son of Mr. and Mrs. Elmer Simmons in a ceremony performed at the home of the bride's parents at 7:00 p. m. Saturday, January 11. Rev. Raymond Gary, pastor of the Northside Baptist Church, was the officiating minister.

The bride wore a blue flannel suit with a white corsage. The Maid of Honor was Miss Melba Keeney, cousin of the bride. She wore a beige dress with a white corsage. Robert Clark served as best man.

Immediately following the wedding, a reception was held in the home. The bride's chosen colors of blue and white were carried out in the decorations and table arrangements.

The bride is attending Santa Anna High School. The groom attended Santa Anna High and is presently employed by a construction firm, working on the highway between Coleman and Abilene. They are making their home in Santa Anna.

Delta Omicron To Sponsor March of Dimes Benefits

The regular meeting of the Delta Omicron Sorority of Epsilon Sigma Alpha of Santa Anna was held in the Community Room of the Santa Anna National Bank Monday evening, January 13. The president, Charlotte Moseley, called the meeting to order with seven members answering roll call.

An invitation to the District VII meeting was read. The meeting will be held in Comanche January 19th.

A report was given on the local project, reporting a turkey and \$20.00 was spent on staple food supplies for a local resident.

A project of the organization is helping in the local March of Dimes drive. The sorority will sponsor a "Snatch Coffee" in the Lions Club meeting room Wednesday, January 22, from 10:00 a. m. to 4:00 p. m. Coffee and pastries will be served

Just Off the Press - Order Your Copy Now!

1964 TEXAS ALMANAC



CURRENT AND COMPLETE
It's brand new and completely modernized, all facts and figures updated plus many brand new features. Has new census data first time compiled in single publication. Contains millions of facts to settle any argument about Texas. Invaluable reference aid to businessmen, teachers, students, salesmen, farmers, etc. Ideal as a gift.

688 pages!

Covers every phase about Texas - economics, politics, geography and history. Full details on each county. Exhaustive information on manufacturing, livestock, crops, oil, transportation. Has many brand new historical features. If it's about Texas - it's in the 1964-1965 Texas Almanac.

ORDER FROM **The Dallas Morning News**

MAIL THIS COUPON

TEXAS ALMANAC DIVISION
THE DALLAS MORNING NEWS
COMMUNICATIONS CENTER
DALLAS, TEXAS 75222

Please send to:

NAME _____

STREET NO. _____

CITY & STATE _____

Enclosed is remittance in the amount of \$ _____ covering:

Copies Clothbound @ \$2.55 plus 5c Tax - \$2.60 Postpaid

Copies Paperbound @ \$2.05 plus 4c Tax - \$2.09 Postpaid

Jo Ann Wallace, Barton L. Goodwin Exchange Vows

Miss Jo Ann Wallace and Barton Lee Goodwin were united in marriage at 7:00 p. m. Saturday, January 11, in the Methodist Parsonage in Rockwood, with the Rev. Ed Colver, pastor, reading the single ring ceremony. Miss Wallace is the daughter of Mr. and Mrs. Joe Wallace. Mr. Goodwin is a son of Mr. and Mrs. Henry Goodwin, all of Santa Anna.

The newly-wed couple both attended Santa Anna School, and plan to make their home here. Their only attendants were Miss Linda Stanley and Mr. Randy Brown.

Medical Auxiliary Has Regular Monthly Meeting in Coleman

The Coleman County Medical Auxiliary met at 9:30 a. m. in the home of Mrs. R. F. Kemper in Coleman Thursday of last week. Mrs. John D. Murrell of Santa Anna presided at the regular monthly meeting.

Miss Caroline Young, daughter of Dr. and Mrs. J. C. Young of Coleman, a teacher of American Missionary children in Brazil, who is at home on a vacation, spoke on some of her experiences there.

Dr. John D. Murrell of Santa Anna spoke on "Medicine and Religion."

Mrs. F. M. Burk was elected president of the organization and will assume her duties immediately.

Present for the meeting were Mrs. J. C. Young, Mrs. J. D. Duke, Mrs. F. M. Burk, Mrs. W. L. Jennings, Mrs. R. F. Kemper, Mrs. R. R. Lovelady and Mrs. John D. Murrell.

The next meeting will be held in the home of Mrs. R. R. Lovelady in Coleman.

DAUGHTER BORN TO DENNY DENSMAN

Mr. and Mrs. Denny Densman announce the birth of a daughter, born Sunday, January 12, at 3:49 a. m. in a Brownwood hospital. Weight was 6 pounds, 14 ounces. She has been named Dorinda Lynn.

Grandparents are Mr. and Mrs. E. A. Densman of Santa Anna and Mr. and Mrs. Elec Cooper of Rockwood. Mrs. D. M. Densman of Sheld is the paternal great-grandmother and Frank Hartman of Marengo, Iowa, is the maternal great-grandfather.

BIRTHDAY DINNER

Mr. S. F. Tucker was honored with a birthday dinner and family gathering Sunday in the home of Mr. and Mrs. Archie Tucker, where Mr. and Mrs. Tucker make their home. All their children were present except one daughter and family.

Mr. and Mrs. Aubrey Hutcherson and sons of Dumas. Present were Mrs. Ruth Norris, Mr. and Mrs. Jim Tucker, Roy, Linda and Danny of Brooksmith, Mr. and Mrs. Curtis Price, Harold and Doyle of Brownwood, Davis Tucker and Carl, Mr. and Mrs. Fete Rutherford, Joe and Larry of Santa Anna.

Retail Food Volume Increases For 24th Year

Waco - Texas Retail Grocers Association estimates total retail food volume for 1963 at an all-time high of \$2,751,638,242 - marking the 24th straight year the food industry within the state has registered gains over the previous year.

Estimated total 1963 volume represents a 5.1 percent increase over 1962 volume of \$2,620,607,850. The 1962 increase was five percent.

Robert E. Crozier, executive vice president of TRGA, said "These figures emphasize that the food industry is second to none in growth, efficiency, innovations and service."

Per capita expenditures for groceries increased only \$15 last year. Of this gain, \$3 is traceable to increased prices while \$12 is accounted for by the consumer "trading up" to better foods, more convenience foods, new items and increased buying of non-food items.

"To those critics of our industry who complain of high prices, we can point out that there has been a 5.3 percent reduction in overall food costs - including restaurant expenditures - since 1950," Crozier said.

Mrs. Edith Newsom of Winchell visited Sunday with her sister, Mrs. Kate Holmes.

Jimmie Crews has returned to McMurry College in Abilene, after spending the Christmas holidays with his parents, Mr. and Mrs. Harry Crews, here. Other visitors in the Crews home during the holidays were Mr. and Mrs. Joe Driskill, Pam, Christy and Susan of Dublin, Mr. and Mrs. James K. McDonald, Mike and Kelly of Houston and Mrs. Mae McDonald of Coleman.

DIAL A PRAYER - FI8-3100

Howard Payne Landmark To Be Torn Down

Brownwood - Howard Payne Hall is coming down. Built in 1912, the beautiful old colonial structure, which served for years as the home away from home for hundreds of college girls, and lately for college boys, will be razed in the near future.

College officials will take bids for the sale of the building until noon January 16. Only the building is to be sold, and the purchaser will have 120 days to remove the building and level the ground and fill the hole left by the old basement.

And with the going of the old building, an era will be ushered out at Howard Payne.

Time was when Howard Payne Hall was the college's finest in the way of living accommodations. In its earlier days it housed women students on the top three floors. The basement contained the kitchen and dining room for all boarding students. Men, at the time, were housed in the old "barn" and old Todd Hall, both of which have given way to more modern buildings.

With the building of Veda Hodge Hall in 1955 as a new residence hall for women, Howard Payne Hall was converted into a men's dormitory on the top two floors, with offices on the first floor, and a student center and book store in the basement.

A couple of years ago college officials were told by two engineering firms that the old building was unsafe, and that other facilities should be built to replace it.

Jennings Hall, the replacement, was dedicated at Homecoming in November, and the move of men students, bookstore and student center has been completed.

With the passing of Howard Payne Hall, only modern fireproof dormitories will be left on the campus, the oldest one - Thomas H. Taylor Hall - built in 1947.

Dependents Urged To Report Income To VA Immediately

Approximately 29,000 disabled veterans and dependents of some 20,000 deceased veterans in Waco regional area who received monthly pension payments were reminded today to report their annual income promptly to the Veterans Administration to avoid having their payments stopped.

Glyndon M. Hague, manager of the VA regional office at Waco, Texas, said that the VA has mailed to all pension recipients a punched card upon which the income report must be made. Pensions cease under the law if the income of a pension recipient rises above an established amount.

Dependent parents who receive dependency and indemnity compensation also receive income questionnaires and their payments are similarly regulated by the amount of their income, Mr. Hague added.

GI Insurance Dividend Payment Completed

In response to a hurry-up order by President Johnson, the VA has completed payment of \$12,013,800 in 1964 GI insurance dividends to 241,595 veterans in Texas in record time.

This was reported today by Glyndon M. Hague, Manager of the Waco VA Regional Office, who said that distribution of dividend checks by the VA began on January 2 and the last of the checks were placed in the mail on January 9.

President Johnson last month ordered John S. Gleason, Jr., Administrator of Veterans Affairs, to make payment of the dividends as early as possible in January as a stimulant to the national economy across the nation. Some five million veterans share in the nearly 240 million dollar 1964 dividend.

FILING REQUIREMENTS

A Federal income tax return must be filed by every citizen or resident of the United States, including minor children, who had gross income of \$600 or more in 1963. Ellis Campbell, Jr., Director of Internal Revenue for the Dallas District, reminded today.

A taxpayer who is 65 or over is not required to file unless his gross income in 1963 was at least \$1,200. Mr. Campbell said.

Document No. 5107 which furnishes more detailed information on this subject is available upon request from the Internal Revenue Service.

American agricultural abundance is a powerful force for world peace. Our food and other farm products are helping to promote economic growth in the newly developing countries of the world.

\$7.00 Super Special

With the purchase of \$7.00 or more in groceries, meat and produce (excluding cigarettes) you can buy **SUGAR - Imperial Pure Cane 10-lb. Bag 98c**

Limit One To The Customer

PRICES GOOD FRIDAY AND SATURDAY

- MARGARINE - Decker's** Pound **15c**
- BISCUITS - Kimbell's** 3 cans **25c**
- CORN - Our Darling, 303 can** 2 for **35c**
- TUNA - Del Monte** Can **29c**
- SALVO - 10c off** Giant Size Box **61c**
- SOAP - Bath Size Camay, 10c off** 3 bars **38c**
- J A M - Kimbell's Red Plum** 18-oz. Glass **35c**
- WALNUTS - California** 1-lb. Bag Only **39c**
- PRUNES - Del Monte** Large 2-lb. Bag **69c**
- CHILI - Decker's** 1-lb. Block **59c**
- BACON - Decker's Tall Korn, Thick Sliced** 2 lbs. **95c**
- PICNICS - Decker's Ready-to-Eat** 3-lb. Can **2.19**
- BEEF - CHUCK ROAST** Pound **39c**
- HAMBURGER - Fresh and Lean** Pound **39c**

HOSCH GROCERY

HPC To Observe Christian Focus Week In February

Brownwood - Christian Focus Week will be observed at Howard Payne College February 3-7, according to announcement of Dr. Guy D. Newman, HPC president.

More than 75 Howard Payne students, headed by Gary West, sophomore from Wellinton, and James L. Shields, the college's director of religious activities, are doing advance work and planning for the event.

The week will feature daily assembly programs and evening services, as well as classroom visitation, seminars and informal buzz sessions.

Bill Junker, editor for the Student Department of the Southern Baptist Sunday School Board, will be co-ordinator for the team of Baptist leaders who will be on the campus for the week.

Other team members are to be Nathan J. Porter, associate secretary for missionary personnel of the Southern Baptist Home Mission Board, and Mrs. Porter; Finley M. Graham, president of the Arab Baptist Theological Seminary; Mrs. George Stokes, whose husband is alumni director for Baylor University; Charles E. Cone, associate in the Texas Baptist Division of Student Work.

Also, Bill Glover professor of Bible at the University of Texas, and Dr. H. Jack Flanders, pastor of the First Baptist Church of Waco.

The Nes, Santwa Anna, Texas, January 16, 1964

Page 5

Mr. and Mrs. Wayne Morgan and son and Mr. and Mrs. E. B. Morgan of Eldorado Spring, Missouri, are visiting their parents and grandparents, Mr. and Mrs. W. M. Morgan.

Mrs. Hardy Glasscock of Post and Aubry Vanderford of Big Spring, visited their uncle, Mr. and Mrs. W. E. Vanderford on Friday. Mrs. Glasscock also visited Mrs. John Lowe.

Income as shown on line 9, page 1, Form 1040	Family size		
	3 persons or less	4 and 5 persons	6 or more persons
Under \$1,000	89	\$10	\$11
\$1,000 under \$1,500	12	13	14
\$1,500 under \$2,000	15	16	17
\$2,000 under \$2,500	18	19	20
\$2,500 under \$3,000	21	22	23
\$3,000 under \$3,500	24	25	26
\$3,500 under \$4,000	27	28	29
\$4,000 under \$4,500	30	31	32
\$4,500 under \$5,000	32	34	35
\$5,000 under \$5,500	34	37	38
\$5,500 under \$6,000	36	40	41
\$6,000 under \$6,500	38	42	44
\$6,500 under \$7,000	40	44	47
\$7,000 under \$7,500	42	46	50
\$7,500 under \$8,000	44	48	52
\$8,000 under \$8,500	46	50	54
\$8,500 under \$9,000	48	52	56
\$9,000 under \$9,500	50	54	58
\$9,500 under \$10,000	51	56	60
\$10,000 under \$11,000	53	61	67
\$11,000 under \$12,000	56	64	73
\$12,000 under \$13,000	60	71	79
\$13,000 under \$14,000	63	76	85
\$14,000 under \$15,000	66	81	91
\$15,000 under \$16,000	69	86	97
\$16,000 under \$17,000	72	91	103
\$17,000 under \$18,000	75	95	109
\$18,000 under \$19,000	78	99	115
\$19,000 under \$20,000	81	103	121

*Based upon the 2 percent limited sales, excise and tax in Texas. Figures in the table do not reflect payments of the special motor vehicle retail tax which should be computed separately. The vehicle tax applies to the net purchase price, and use 1.5 percent through June 30, 1963 and 2 percent after that date. Cigarette tax deduction is 8¢ per pack for Texas. Gasoline tax is 3¢ per gallon for Texas.

TEXAS HIGHWAY DEPARTMENT EXPANDS ANTI-LITTER CAMPAIGN



The Texas Highway Department has added two new methods to its continuing anti-litter campaign: a cartoon character printed on its Official Highway Travel Map and revised highway signs reminding drivers they can be fined from \$10 to \$200 for littering. The cartoon character, "The Litter Longhorn," pleads with the public to "Help Stop Out Litter." The sign emphasizes that it is against the state law to litter. In 1962 the Highway Department had to spend \$1.4 million to pick up litter, an increase of about a hundred thousand dollars over 1961.

Rockwood News

By MRS. JOHN C. HUNTER

Visiting Tuesday to Thursday of last week with Mr. and Mrs. Claud Box were Mrs. Bob Floyd and Mrs. Ray Dean and Danny of Dallas. Mr. and Mrs. Paul Riddle of Coleman were Wednesday guests, the occasion being Mr. Riddle's birthday.

Mrs. Tom Bryan of San Angelo spent last Tuesday at her home here. She spent Wednesday night with Mrs. Winifred Stark in Brownwood. Mrs. Era Blackwell accompanied her and spent the night with Mrs. Uless Maness.

Mrs. M. D. Bryan is home after being in the Santa Anna Hospital again last week.

Mrs. Boss Estes, Mrs. Weldon

Estes and Gordon of San Angelo visited Saturday afternoon with Mr. and Mrs. Drury Estes. Mrs. Mary Brusenhan visited Thursday afternoon and Mrs. A. L. Crutcher on Friday.

Mr. and Mrs. Cecil Richardson and boys were Friday supper guests with Mr. and Mrs. M. A. Richardson.

Mrs. Ray Caldwell has been ill this week. Callers have been Mrs. Sherman Heilman, Mrs. Claud Box, Mrs. A. L. King, Mrs. Evan Wise and the Rev. Jan Daehnert.

Mrs. A. L. Crutcher is on the sick list this week. Callers with her have been Mrs. Lee Miller, Mrs. Mena Shuford and Mrs. Lee McMillan.

Billy McIntire was dismissed from the Brady Hospital Saturday.

Mr. and Mrs. Polk Lankford of Abilene visited Mr. and Mrs. R. L. Steward recently.

Mrs. Jake McCreary, Leslie and Sharon of Coleman visited Sunday afternoon with Mrs. Kate McIlvain.

Mr. and Mrs. Bob Nixon of Valera spent Saturday with Mr. and Mrs. Lefel Estes, Bruce and Geneva. Mr. and Mrs. Cecil Day and children of Coleman were Sunday guests.

Danny Valdez, 7, son of Mr. and Mrs. Steve Valdez, was taken to the Santa Anna Hospital Sunday, because he had swallowed a needle. He was released after X-rays.

Miss Judy Bryan of Dallas was home for the weekend. Other guests with Mr. and Mrs. Bryan and Serena were Mr. and Mrs. Jerry McAllister and Dee Dee of Coleman for Saturday night and Sunday.

The Home Demonstration Club will meet at the Community Center Wednesday, January 22, at 2:00 p. m. New officers will be introduced and Year Books distributed. Plans for the new year will be discussed.

Mr. and Mrs. Olin Horton and children of Andrews spent the weekend with Mr. and Mrs. Johnny Steward.

The Rev. and Mrs. Ed Colver were Monday supper guests with Mr. and Mrs. Sam Estes. Mrs. Marcus Johnson visited in the afternoon.

Mr. and Mrs. Jack Cooper were Sunday luncheon guests with Mr. and Mrs. Alfred Cooper and Mrs. Edna Schulze in Bangs then went on to visit with Mrs. Denny Densman and new daughter in a Brownwood hospital. Mrs. Lee Miller spent Saturday and Sunday in Coleman

with her daughters and families.

Mrs. E. M. Tisdale of Brady visited Sunday with Mr. and Mrs. Joe Wise, Joe Ed, Corky, Mark and Hank.

John X. Steward is on the sick list this week. Mrs. Rodney Dean is driving his school bus.

Mr. and Mrs. Claud Box visited Friday evening with Mr. and Mrs. Luther Abernathy in Santa Anna, enjoying forty-two. Mr. and Mrs. Drury Estes and Mr. and Mrs. Weldon Estes visited Saturday in the Box home.

Mr. and Mrs. Matt Estes spent Friday night in San Angelo with Mr. and Mrs. Sam Alexander and family. Mr. and Mrs. Donnie Estes and children of Abilene visited Sunday with Mr. and Mrs. Estes.

Mr. and Mrs. Dick Deal visited Wednesday evening with the Rev. and Mrs. Jan Daehnert in Brownwood. The Rev. Daehnert visited in the Deal home Sunday afternoon.

The Daehnerts were Sunday guests with Mr. and Mrs. Lee Abernathy.

Mr. and Mrs. Lonzo Moore of Brady visited Sunday afternoon with Mrs. Hyatt Moore and Mrs. Rosa Belle Heilman. Mr. and Mrs. Bert Fowler were Monday afternoon visitors.

Mr. and Mrs. John Fulbright and Mr. and Mrs. Hilary Ruth-erford and children of Coleman were Sunday guests of Mr. and Mrs. Sherman Heilman.

Please call your news in each Monday. Help make our news letter better for our readers.

Mr. and Mrs. C. W. Hunter of Shamrock visited Friday with Mr. and Mrs. Curtis Bryan and Leann. The Hunters are just back from California, where they visited Capt. and Mrs. Stutzman and girls.

Mr. and Mrs. A. L. King were business visitors in Coleman and Santa Anna last Friday.

Mr. and Mrs. Jess Ashmore of Eldorado spent Friday night with Mr. and Mrs. F. E. McCreary. They all spent the weekend in Fort Worth. The McCrearys visited Mr. and Mrs. Victor Payne and family and the Ashmores were with Mrs. May and children.

was in the Santa Anna Hospital last week, was dismissed Saturday, and is now at the home of her son, Teddy, and is improving.

Mrs. Booker Watson of Coleman and Mrs. E. S. Jones visited Friday afternoon with Mrs. Ura Dillingham.

Thursday evening visitors with Mr. and Mrs. Aubrey Scarborough were Mr. and Mrs. Bill Price and Mr. and Mrs. Doc Skelton. The group enjoyed games of 84.

Cleveland News

By Mrs. Sid Blanton

Mr. and Mrs. Thomas L. Blanton and children of Kempner, spent Saturday night with his mother, Mrs. Nora Blanton.

Mrs. Cecil Ellis and Tammy visited with her parents, Mr. and Mrs. George Wells, in Santa Anna, on Monday morning.

Visitors during the week with Mr. and Mrs. Casey Herring, Pam and Dale were Mrs. Ben Herring, Vernon Herring and girls, Mr. and Mrs. W. L. Campbell, Harrell Cupps, Elmer Cupps, Wylie McClatchey and Mr. and Mrs. L. V. Cupps. Casey was dismissed from the Santa Anna Hospital last Monday and was able to be at church on Sunday. The doctor sewed his finger back on and he is hoping it will grow back.

Richard Wells of Trickham and Mr. and Mrs. D. S. Cupps, Sydnie and Ricky visited the Edward Leonards in Coleman Sunday.

Mrs. Jewell Clifton, Judy, Kippy and Bobby visited in Coleman Friday night with Mr. and Mrs. Leon Day and Ricky.

Mrs. Ruth Hibbetts visited with Mrs. Joe Wallace in Santa Anna on Sunday afternoon. She also called on Mr. and Mrs. Claud Hodges.

Mr. and Mrs. C. R. Fleming of Abilene visited Mr. and Mrs. Chas. Fleming during the week end.

Mr. and Mrs. J. C. Bible and Jamie Jo of Brownwood spent Saturday night with Mr. and Mrs. Dick Baugh and Nancy.

Mrs. Sam Moore was pleasantly surprised when her brother, Mr. and Mrs. Pat Traver of Hermosa Beach, Calif., came by and spent Monday night with her.

Billy Don Cupps, on his way to the Coleman Stock Show, to show his sheep Monday morning, wrecked his car when a horse out on the highway ran into him. Two other boys were with him and I think the boys are lucky they didn't get hurt. Of course, the horse was killed.

Mr. and Mrs. T. L. Blanton, Debra and Roy called on the Sid Blantons Saturday afternoon.

Mr. and Mrs. C. T. Moore and Terry were Sunday dinner guests with Mrs. Melvin Pollock, Traci and Theron, in Santa Anna.

The Quilting Bee finished a quilt for Mrs. R. W. Cupps on Monday afternoon. Next Monday will try to have two more in and ready to work on.

Mr. and Mrs. John Howard went to Glen Rose last Friday to visit Mr. and Mrs. Joe Morrow, Paul and Jaye. Little Jaye was operated on in a Fort Worth hospital Thursday, for hernia. They took her home on Friday and she is reported to be doing nicely.

Mr. and Mrs. Harold Cupps and children visited one night with Elmer Cupps.

Mr. and Mrs. John Howard visited Mr. W. H. Pittard in the Coleman Hospital one day last week.

Mr. and Mrs. John Howard also received a telephone call that their son, J. D. Jr., was in the Big Lake Hospital.

The first transcontinental airmail route between New York City and San Francisco was started in 1920.

Shields News

By MRS. E. S. JONES

Everyone is invited to attend the supper at the Community Center Saturday, January 18 at 7:00 o'clock. Bring food, card tables and dominoes. Visitors are always welcome. Come and enjoy the evening.

Mrs. Lillian Lewellen is in Abilene most of the time with her grandson, Donnie Zirkle, who was taken to Hendricks Hospital on Monday of last week and has spinal meningitis. His condition is satisfactory.

E. R. Eppler is visiting in McCamey with the Sam Jones family.

Thursday Mr. and Mrs. G. C. McDonald visited with Mr. and Mrs. W. F. Fenton at Gouldsbush and with Mr. and Mrs. Peto Murrell at Dool.

Beginning another year of work and pleasure, the Quilting Club met Tuesday afternoon at the Community Center. Ten members were present and almost finished a quilt (Dresden Plate Pattern) for the hostess, Mrs. Bert Fowler.

Bernie Eppler, son of Mr. and Mrs. Wenton Eppler, is another victim of pneumonia. He entered the Santa Anna Hospital Sunday.

Sherry Scarborough was honored on her fourth birthday with a party Friday afternoon, January 10. Games were played and refreshments of ice cream and cake were served. Favors were small umbrellas. Children attending were Kim Stewardson, Mary Densman, Mike and Janie McCorkle, Sarah and Chris Jamison, Paul and Ray Ann Skelton, Randy Scarborough and the honoree. Mothers attending were Mrs. Manton Jamison, Mrs. C. A. Scarborough, Mrs. O. C. Yancy, Mrs. Dick Jamison, Mrs. Jack Skelton, Mrs. Roy McCorkle. Karen Jones visited with Sherry in the late afternoon.

Mrs. Bessie Stewardson, who

Trickham News

By Mrs. J. E. York Telephone DU2-3336

Rev. Ed Colver, Methodist Pastor, of Rockwood, preached here Sunday. He and his wife were dinner guests of Mr. and Mrs. Grady McIver and Terry.

Mrs. Jewell Stearns and H. W. and Mr. and Mrs. O. T. Taylor and daughter of Fort Worth, spent the weekend with Mr. and Mrs. Eugene James and Stanley.

Mrs. Mary Laughlin, Jimmy and Mary Joyce, Mr. and Mrs. Lefty Adkins and Miss Lana Young of Midland were recent visitors with Mrs. Minnie Wilson and Grey Laughlin.

Charlie Shield of Coleman visited Sunday afternoon with Mr. and Mrs. S. M. Fellers.

Mr. and Mrs. O. R. Boenicke were bedtime visitors with Mr. and Mrs. Marvin Whitley Thursday night. Mr. and Mrs. Grady McIver visited the Whitleys on Saturday night.

Mr. and Mrs. Arthur King of Rockwood visited Sunday afternoon with Mr. and Mrs. Lige Lancaster. Mr. and Mrs. Lancaster attended the stock show in Brownwood on Friday.

Mr. and Mrs. Oscar Boenicke attended Ordination Services at First Christian Church in Waco on Sunday night. Their pastor, Rev. John Wrench of Santa Anna, was ordained. Several others from town besides Mr. and Mrs. Boenicke attended.

Livvel Dockery attended the Western Auto Spring Show in Dallas on Sunday.

Mrs. Carrie Cozart spent Monday afternoon with Mrs. Zona Stacy.

Mr. and Mrs. Joe Stacy visited her parents, Mr. and Mrs. O. J. Martin, Sunday afternoon.

Whon News

By MRS. TOM RUTHERFORD

Weather is our chief topic this week. But not wet weather, but so cold. Our weather thermometer on the north of the house this morning (Monday) was 10 degrees. We sure would love to have rain come our way. Talking with our son last week in New Hampshire, he stated it had been raining all afternoon there and snow on the ground and cold.

Mr. and Mrs. Floyd Morris visited with Mr. and Mrs. Charley Bowden in Brownwood Saturday night. They also accompanied Mr. and Mrs. Johnnie James to the Brown County Livestock Show.

Mrs. Darwin Lovelady visited Mrs. Lowell Bearden in Brownwood one day last week.

Dave Shields and son, Randy, of Cross Plains, visited Sammie Shields Sunday afternoon.

Lynda Rutherford spent Friday night with Mr. and Mrs. Loyd Rutherford in Coleman and also visited Mr. and Mrs. Hilary Rutherford and children, Rocky and Dena Saturday.

Cleburn Stanley was dismissed from the Santa Anna Hospital Sunday morning, following a siege of pneumonia.

Mrs. Lowell Bearden of Brownwood and Mrs. Darwin Lovelady went to Midland on Thursday and visited Mr. and Mrs. Lon Mizica. They returned home Saturday. Mrs. Lovelady's

TO RELIEVE
SORE THROAT
Due to a cold, try DURHAM'S ANAESTHESIA MOP and see how pleasant and effective a mop can be. Generous bottle with applicators 75c or the New Atomizer Spray Package only \$1.39 at
PHILLIPS DRUG

Today's MEDITATION

from The World's Most Widely Used Devotional Guide



The Upper Room

Read John 10:1-10
I am the way, the truth, and the life: no man cometh unto the Father, but by me. (John 14:6.)

Many of us have written to one of the major oil refining companies and requested a map to direct us on our vacation trip. In reply, we have received a map marked with suggested

routes to our destination. We could endure the traffic congestion of large cities, or enjoy the scenery of the countryside, the mountains, or along the seashore. Whichever route we chose, we eventually arrived at our intended destination.

However, Jesus plainly said that one has no such choice in the realm of the spirit. If our aim is to enter the kingdom which God has established, there is but one possible course — through Jesus Christ.

Obedience to the law, generosity toward the church, participation in good causes — none of these can serve as a substitute. Faith in Christ grants us eternal fellowship with the Father.

Not all who started to follow Jesus remained faithful. One day He asked His disciples, "Will ye also go away?" Is Peter's answer our answer? He said "Lord, to whom shall we go? Thou hast the words to eternal life."

PRAYER:
Our Father, forbid that we should be led into paths of unrighteousness. Steer our hearts toward the one way to abundant, eternal life — Christ Himself. For His sake. Amen.

THOUGHT FOR THE DAY
We are not lost if we follow William's way.
William E. Lampton (Indiana)
Copyright - The Upper Room.

father returned home with them and is visiting in the Darwin Lovelady home.

Jamie Lee Morris spent Saturday night with Mr. and Mrs. John David Morris in Coleman. Mr. and Mrs. John David Morris brought Jamie Lee home on Sunday and spent the day.

James Avants and son, Jimmy, of Santa Anna, were visitors with James' parents, Mr. and Mrs. Aaron Avants Saturday. James was helping with farm work, while Jimmie entertained his grandmother.

Oscar Lovelady spent last Wednesday night with the Bert Turneys.

Mr. and Mrs. Roy England were transacting business in Brownwood Monday.

R. A. Baker visited Monday afternoon with his brother, Mr. and Mrs. S. S. Baker in Santa Anna.

Mr. and Mrs. Douglas Avants and children of Brady visited Mr. and Mrs. Aaron Avants on Sunday afternoon.

Mr. and Mrs. Joe Floyd Morris have moved to Austin, where he has employment in a boat factory. They have previously been employed there and lived in Brady.

John Pierce of Crane visited Tom Rutherford Wednesday afternoon.

TAX MAN SAM SEZ:
If you are a farmer you will make a mistake if you don't get a free copy of the "Farmer's Tax Guide." This booklet is available at the Internal Revenue Service offices and at your County Agent's office.

It's also prepared in plain old down-to-earth language that a farmer can understand. A little time ploughing through this booklet will help you reap some tax savings.

TAX MAN SAM SEZ:
Well, it's that time again. If you made over \$600, or if you are over 65 years old and made over \$1200, you must file a tax return. If you are a self-employed farmer or businessman you must file if you made more than \$400.

The sooner you file the better, but it had better be before April 15.

IT'S A FACT
DRUG TOPICS FEATURE POST 'N TELL

USING CHARLES "THE MAD" OF FRANCE (1368-1422) WAS GIVEN A "TRANQUILIZER" IN THE FORM OF MILK CONTAINING POWDERED PEARLS...

"THE GOOD OLD DAYS" ... suggests of the past

Your druggist should be chosen as carefully as your doctor.

Phillips Drug
WE GIVE S.&H. GREEN STAMPS

SERVICE
For Your TV — Antenna — Rotor Boosters — Electrical Appliances Wiring and Refrigeration

Harrel Cupps
Phone FI8-3695 1505 Plainview Road

If You Are Cold — Get Your **Insulaire Blanket** —at— **White's Variety Store**

You Too Can Cut Figures!

Cut out time and trouble by banking here. We'll help with every financial need including checking and savings accounts and all loans. Be a good skate and stop in soon.

FULL-SERVICE BANKING
Savings • Checking • Business Loans • Auto Loans Personal, Farm & Home Loans • Financial Counsel

Coleman County State Bank
Member FDIC 118 West Pecan, Coleman

"URGENT" Service For Your
Refrigeration, Refrigerated Air Conditioning, Sheetmetal Duct Work, Electric Motor Sales & Service — SEE — The Worthiest Men of Texas

Bozeman Electric & Refrigeration Service
513 Park St. — Coleman
PHONES 625-4623 — 625-5144 625-1037

FOR PROMPT Plumbing & Electrical Service Heating & Air Conditioning DIAL FI8-3344 Hartman Plumbing & Electrical Co. AFTER HOURS PHONE FI8-3481 617 Wallis Ave. Edd Hartman, Owner

"Give your car an energy boost— fill up with Enco Extra gasoline"

HUMBLE
SIGN OF *Happy Motoring!*

Complete One-Stop Service
We Give S.&H. Green Stamps CRUSHED or BLOCK ICE

Horner Service Station
Richard Horner, Owner and Operator
819 Wallis Ave. Phone FI8-3515

If You Were Under 60 Years of Age And Over 21 Years of Age On January 1, 1964 — It Is Necessary For You To Have A POLL TAX RECEIPT In Order To Be A Qualified Voter During This Election Year.

Fill Out The Coupon On The Front Page of This Newspaper Today, And Mail It With \$1.75. Your POLL TAX RECEIPT Will Be Sent You By Return Mail.

Deadline Is January 31, 1964

DO IT NOW!

John Skelton
County Tax Assessor-Collector

Farmers Filing Requirements

Farmers earning at least two-thirds of their 1963 gross income from agriculture should file their estimated 1963 Federal income tax returns, Forms 1040-ES, on or before Wednesday, January 15, 1964, according to Ellis Campbell, Jr., District Director of Internal Revenue in Dallas. However, such estimate need not be filed if the farmer files his final return on Form 1040 and pays in full any tax due February 17, 1964.

"Farmer's Tax Guide," which furnishes more detailed information on this subject, is available upon request from the Internal Revenue Service.

Alien Information Confidential In Annual Report

Information furnished by an alien in making his annual address report to the Government is confidential.

According to Mr. J. W. Holland, District Director of the San Antonio District Immigration and Naturalization Service office, the information furnished by aliens in reporting their addresses has been declared confidential by statute.

These reports must be submitted during January each year by all aliens in the United States, with few exceptions. Forms on which to submit the reports are available at any

Post Office or office of the Immigration and Naturalization Service. Persons who are unable to pick up a form because of illness, or other reasons, may have a relative or friend obtain a card for them.

The card should be returned to one of these offices.

Parents or guardians of aliens under fourteen years of age should submit reports for such children.

Know How Your Meat is Handled

With the recent interest in buying large quantities of meat for home freezers, consumers are advised by Frank Orts, meat specialist with the Texas Agricultural Extension Service, to seek more information on meat quality and proper processing methods.

Beef, lamb or pork which is to be stored in the home freezer should be frozen at a low temperature in order to retain the juiciness and flavor of the fresh product, he says. Rapid freezing also is an aid to tenderness, and meat should be frozen at a temperature of -20 to -30 degrees Fahrenheit.

The type of wrapping paper used is also an important factor to be considered when purchasing a side or quarter of beef, says Orts. Meat should be wrapped in a high quality 4 ply wax coated paper, polyethylene coated paper or aluminum foil to insure its keeping quality. Meat which is wrapped in a poor quality paper is subject to excessive dehydration or freezer burn, and double wrapping will not compensate for low quality paper, he emphasizes.

The method of wrapping is also an important factor to consider when purchasing meat for the freezer. A "drug store" wrap is most efficient in excluding air from the package, according to Orts, and the flaps should be closed tightly with a good quality tape. Since torn places in a package will allow free entry of air, which will dehydrate the meat, these packages should be rewrapped.

Confidence in the processor or locker plant operator and the type of meat he handles will substitute for personal inspection and judgment in obtaining the desired quality of beef, lamb or pork for your home freezer, explains the specialist. But be sure to give the processor exact cutting and packaging instructions, or ask his advice if you are not familiar with cuts and cutting methods, advises Orts.

A weekly public service feature from the Texas State Department of Health

Accent on Health

J.E. PEAVY, M.D.
Commissioner of Health

Austin — Attention, youngsters who got new bikes or guns for Christmas. This story is for you.

They're beauties, aren't they — the bike, the gun? But do you understand the new responsibility they impose? They imply that you're well on the way to growing up.

When your parents gave you the bike, it was an expression of their respect for your understanding of traffic rules and signals.

They're betting your judgment is mature enough that you will ride only on the right side of the street with the flow of traffic, and that you will always walk your bike through heavy traffic.

Your parents — by their gift to you — demonstrated their belief that you have enough discretion to light up the bike when night-riding, not to ride double, and never hitch a ride behind a car.

They're counting on you to give proper hand signals and to ride single file when out with your bike-owning buddies.

If you got a gun for Christmas, your parents are — in effect — saying the same thing: "at their trust your judgment and common sense."

They know a gun is the weapon of a man, or a bright lad well along toward manhood.

If your parents are right, you will treat every gun as though it were loaded. You'll unload yours when it isn't in use, and you'll be constantly alert to muzzle direction when handling it.

A man who knows guns is always sure of his target before he shoots, and he never points at anything he doesn't intend to kill. Such a man has better judgment than to climb a tree or a fence with a loaded weapon.

A skilled gun handler like you want to become never shoots without checking the barrel for obstructions, and never shoots at flat hard surfaces or at water because of the possibility of ricochet. He stores his ammunition and his gun separately to avoid accidents.

It takes intelligence and good judgment to follow the rules of bicycle and gun safety, to live up to the responsibilities ownership imposes.

Your parents are convinced you have the necessary qualifications.

Have you?

SAVE 'EM!



EXPERT SHOE REPAIR SERVICE

BOOTS

Made to Your Specification Guaranteed To Fit

TOMLINSON

BOOT & SHOE SHOP
Coleman, Texas

Review Income Tax Rules New

College Station — It soon will be time to start to work on your income tax report, says Mrs. Wanda B. Meyer, home management specialist with the Agricultural Extension Service at Texas A&M University.

You may want to review some of the rules which may help you save — if they apply in your case. Here's a checklist:

A portion of a dividend payment on stock that is designated as return of investment is not subject to tax, although it reduces the cost basis on which you figure your profit when you later sell the stock.

A mutual-fund dividend, the portion that is designated as capital gain, is taxable, in effect, at only one-half of your ordinary rate.

Capital gains allotted to you on mutual-fund shares, but not paid, have to be reported as capital gains on your return. But you can claim credit of 25 percent of the amount as taxes you have paid, as that's the sum paid by the company.

A child who finished college in June, 1963, can be claimed as an exemption, under the rule for full-time student of 19 years or over, provided you furnished more than one-half of his support for the entire year.

Scholarship payments received by a child in college aren't counted in calculating whether you furnished more than a half of his support.

Social security and other tax-exempt income received by a dependent doesn't count toward the income test that has to be met for an exemption. But any such income spent by the dependent for his own support has to be included in estimating whether you furnished more than half.

Other rules to consider are: A couple married at any time during the year, as late as December 31, can get the benefit of a lower rate for 1963 on a joint return; a dependent who died during the year, even the first week, can be claimed as an exemption if you were furnishing more than half of his support; people who reached age 65 on January 1, 1963, are entitled to an extra exemption and larger medical deduction.

Changes Noted In Screwworm Eradication Program

Mission — Highly successful eradication measures, cold weather and the need to conserve funds have prompted screwworm eradication officials to cut the production of sterile screwworm flies by 50 percent.

An average of 70 million flies per week will be reared in the weeks ahead; production had been hovering near the 140 million per week mark during the fall. Eradication workers are confident this number will be sufficient to adequately treat those areas of Texas where native screwworms can survive the cold temperature.

The sterile flies, which are released by airplane over screwworm-infested territory, mate with native, fertile female flies, but no offspring are produced. Nearly six billion sterile flies were reared and sexually-sterilized at the huge "fly factory" near Mission last year.

Eradication officials stated that the decrease in fly production, as well as a cut back in personnel of nearly 175 employees, was made possible by a significant reduction in the number of screwworm infestations in the past month. At the time that the decision to hold back production was made, several weeks had elapsed with no cases being reported in any of the five states in the eradication area. Authorities also said that

Does Arthritis Run in Families? March of Dimes Scientist Asks

By Ephraim Engleman, M.D.
Chief, Arthritis Clinical Study Center
University of California Medical Center, San Francisco

It is a common observation that "arthritis runs in families." Arthritis, rheumatoid arthritis, and rheumatism, foremost crippling diseases today, affect almost 11,000,000 men, women and children in the United States alone. It appears that rheumatoid arthritis usually strikes people who have near-relatives suffering from the same disease.

Does this mean that rheumatoid arthritis is an inherited disease?

Or can it be that people sharing similar environments react to some damaging aspect of those environments by developing the condition called arthritis?

There is only one way to begin to find the answers to these questions, and that is to do scientific studies which will replace speculation with facts.

Seeks Clear Picture

One study, by itself, will not come up with definite answers to these two questions which have puzzled medical men since the beginning of time. But each study adds to the knowledge we already have, and in time, the bits of the puzzle may fall into place and present a clear picture.

Currently, our arthritis center has initiated a broad-scale, long-range study of arthritis patients and their families, including spouses (not related by blood), as well as children, grandchildren, parents, grandparents, brothers and sisters. We hope that ultimately this study will yield some light on whether rheumatoid arthritis is caused by heredity or environment—or, possibly, both.

This project is one of several in our center—which is searching for new techniques of patient care to relieve the suffer-

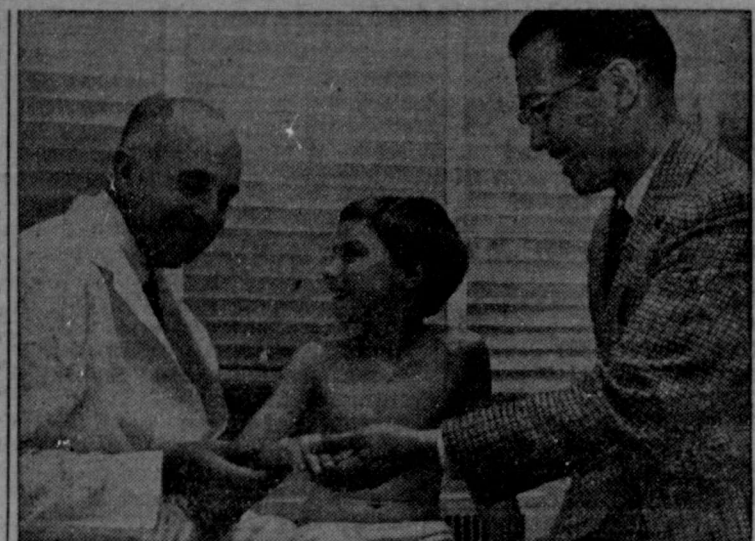

Dr. Ephraim P. Engleman (left) and Dr. William J. Kiyasu are happy to see that young arthritis patient is making progress.

ing of arthritis victims, and also training doctors and other medical personnel to give better care.

Under a March of Dimes grant, we are studying 120 families residing in northern and southern California. In this project, some 420 patients and relatives are being examined and tested in the laboratory. Further information about them is being accumulated through periodic questionnaires. This is important, because we need to have information that can be accumulated only over a period of time.

Aiding in our survey are numerous March of Dimes volunteers from National Foundation chapters in California. These volunteers personally contact patients and their relatives who do not answer the questionnaires mailed to them at three-month intervals.

In our work, we see daily examples of volunteers who are dedicated to the principles of the National Foundation, because they have collected the funds which support our center, our entire study and other vital work throughout the nation. In addition, these volunteers now are giving freely of their time and effort to help

with a part of the task in progress.

The questionnaires which the volunteers deliver in person seek information about a patient's symptoms since his last clinical check-up, and about certain events which are thought to serve as "precipitating factors" of rheumatoid arthritis.

"Precipitating factors" are in quotation marks because we do not know whether the events listed do trigger an attack of rheumatoid arthritis, or whether they do not. We are attempting to determine if these factors include worry, or strain brought about by such things as the death of an immediate member of the family, or the stresses that come with changes in occupation, salary, residence or marital status.

In addition to the family study, other research at our March of Dimes Arthritis Center includes investigations of how immune reactions contribute to arthritis, studies of more effective means of using gold as a treatment, and radiologic studies of systemic lupus erythematosus, which is another disease in the "connective tissue group," related to arthritis and rheumatism.

before Congress.

The TFB legislative staff, Director Charles Huff of Austin, and Assistant Director Ed McKay of Waco, will discuss effective use of Policy Execution (PX) Committees in carrying out Farm Bureau policies. They are also expected to explain Farm Bureau's plans for holding "Measure the Candidate" meetings over the state prior to the general elections this fall.

Families Upgrade Food Purchases

The average American family is upgrading its food purchases, although members now spend only 19 percent of family income after taxes for food. This compares with 25 percent spent immediately after World War II.

Most foods have increased in price during the past 10 years, but so have other consumer goods and services, says Mrs. Gwendolyn Clyatt, Extension Service consumer marketing specialist.

During the last decade, food marketing costs rose about 10

percent, and during the same period, housing costs rose 32 percent, medical care went up 57 percent, and take-home pay of the average American rose 59 percent.

Today's family is buying more meat and fruits and vegetables and fewer cereals and other lower priced foods.

With increased income, the average family chooses to buy more convenience-type foods, including prepared mixes, frozen foods and heat-and-serve meals. New and better packaging and marketing methods now provide fresh produce all year. Through research, processors are continually providing new products that American consumers are requesting.

Weah McCulloch, Sec.-Treas.
Bettie McCulloch, Mgr.

Standard Abstract Co.

City & County Maps For Sale
405 Bank Bldg. Coleman

ARCHIMEDES

GREEK PHYSICIST WHOSE DISCOVERIES ENRICHED MATHEMATICS.

AND NOW FOR THE PRINCIPLE OF BUOYANCY...??

NO PROBLEM HERE!

You can figure where your money is going.

Let's Talk Trade ...

TRY TOTAL PERFORMANCE FOR A CHANGE

TEST DRIVE FORD TODAY
HERE'S THE KEY TO A '64 FORD
TEST DRIVE IT TODAY
TEST DRIVE FORD

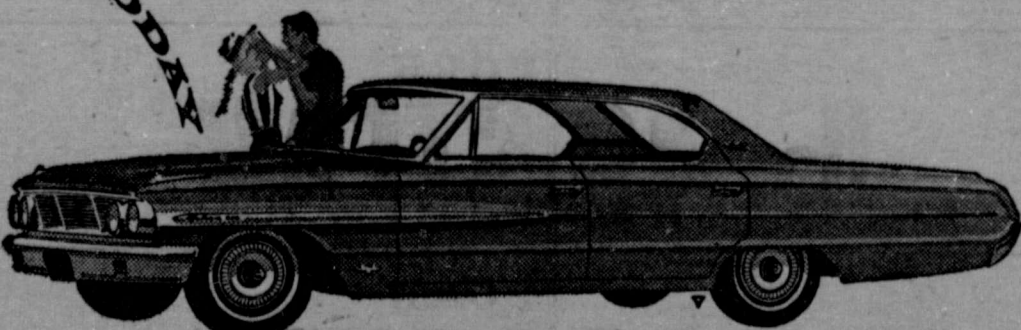

Ford Galaxie 500 4-Door Hardtop

Berry's Ford Sales

415 Commercial Ave. Phone 625-2163 Coleman, Texas

PAWN SHOP

110 Live Oak St.
Coleman, Texas

We Will Loan Money on Anything Of Value

FIRST COLEMAN NATIONAL BANK

Always Willing — Always Prepared
Member FDIC & Federal Reserve System
100 Commercial — Coleman

Attendance At Church Services

Reports of attendance at local churches during the weekend are as follows:

FIRST METHODIST CHURCH	
Church Membership	272
Church School Enrollment	145
Church School (9:45)	97
Morning Worship (10:50)	124
M. Y. F. (5:00)	19
Evening Worship (6:00)	70
SEVENTH-DAY ADVENTISTS	
Membership	55
Sabbath School (9:30)	35
Morning Worship (11:00)	40
Daily Lesson Study	17
Y. P. M. (Friday 7:30)	19

FIRST BAPTIST CHURCH	
Church Membership	319
Sunday School Enrollment	294
Sunday School (9:45)	131
Morning Worship (11:00)	112
Evening Worship (6:00)	60
Training Union (7:00)	32
Wed. Prayer Service (7:00)	34

Every church in this area is invited to use this column each week to report your attendance, announce the time of services and the topics of sermons for the next worship days. There is no cost. All we ask is that you get us the information as early in the week as possible.

Safety Association Looking For Texas Rural Hero

Fort Worth — Some courageous Texans will receive the Texas Farm & Ranch Safety Council's Rural Heroism Award during the annual meeting of the Texas Safety Association March 15-18 in Dallas, according to Bob Etheredge, chairman of the Council's Awards Committee.

Etheredge is heading the search for the rural hero of the past year. Each year the Texas Farm & Ranch Safety Council presents its highest award to a deserving person who has risked personal life or injury performing an heroic act.

Farmers and ranchers, county agents, vocational agriculture teachers and other leaders of Texas rural life are urged to send in nominations for this award. The nomination should include names and addresses of persons involved, a description of the incident, along with news clippings and pictures if possible.

Deadline for entries is March 1, 1964. Send all entries to Rural Heroism Award, 3900 Barnett Street, Fort Worth 3, Texas.

Cole-Anna Drive-In Theatre

THURSDAY — JANUARY 16

THE RUNNING MAN
STARRING HARVEY KATEL AND BARBARA BODDY

FRIDAY and SATURDAY
JANUARY 17-18

JOHN AGAR in
"Cavalry Command"

Vampire Ballerina
THE ONE THAT GOT AWAY

SUNDAY - MONDAY AND TUESDAY
JANUARY 19-20-21

SUSAN HAYWARD
STOLEN MOMENTS

WEDNESDAY — JANUARY 22

THE REMICK-JAMMER GARNER
"WHEELER DEALERS"

ROBERT WOODRUFF - ANNA STAY
"THE NUMEROUS SERGEANT"

OAK Drive-In Theatre
THURSDAY - FRIDAY AND SATURDAY
JANUARY 16-17-18

CAPTAIN SINGRO and **WESTERN WYMAN**
"OIL TOWN"

SUNDAY and MONDAY
JANUARY 19-20

WALT DISNEY
"Summer Magic"

Cattle Queen of Montana
STARRING STANWICK and REAGAN

Local Methodists Take Lead In Attendance Race

The Santa Anna Methodist took a 6-2 win over the Bangs Methodists Sunday, to move ahead by a 2-point count in the attendance contest between the two churches. The first Sunday of the contest Bangs took a 5-3 lead over the local Methodists. The contest will continue through January and February, with the losers to entertain the winners in a joint worship service and social the first Sunday evening in March.

A total of eight points is scored each Sunday, with the church having the largest attendance present in each of the four Sunday services receiving one point for each service. The church having the highest percentage present for each service also receives a point for each.

Rev. Bobby Weather, pastor, said, "It will take the interest and dedication of every member of our church to assure a victory for Santa Anna. A two-point lead can vanish very quickly, as it did for Bangs the past Sunday." Rev. Weathers urged every member of the church to make every effort possible to be present for each service.

Goals set for the local Methodist Church for January are: Church School 110, Morning Worship, 135; Methodist Youth Fellowship, 28; Evening Worship, 80. The pastor said these goals are not beyond the reach of the membership and he expected them to be reached during this month.

NEW MEMBERS
Mr. and Mrs. Dayton Jackson were received into the membership of the church Sunday. This brings to 25 the number of new members in the church since Rev. Weathers came here June 15th.

A new Church School Class was organized Sunday for the benefit of very young married couples and college age students. The class was named Aldersgate. Don Davis was elected teacher and Melvin Avants was chosen as Class Secretary and Treasurer. There are 14 charter members in the class. They extend an invitation to others in this age group to join them in the new class.

NEW EVENING TIMES
The church changed the time of their evening services, as follows: MYF will meet at 5:00 p. m. and the evening worship service will be at 6:00 p. m. The MYF and the Nitia Daniell Circle are sponsoring the evening worship services during the month of January.

YOUTH SUNDAY
Sunday, January 19, has been designated as Youth Sunday. Every Methodist youth and all interested friends are invited to participate in the service honoring the youth. Mr. and Mrs. Melvin Avants were chosen as Youth Sponsors, joining Mrs. Nap Watson and the pastor in the service.

CONTEST ATTENDANCE
Comparative attendance for the Santa Anna and Bangs churches for the past Sunday is as follows:

	S. A. Bangs
Church School	97
Morning Worship	124
M. Y. F.	19
Evening Worship	70

Hospital Notes

ADMITTED
Mrs. Jesse Elkins, Coleman
Mrs. Sally West, Bangs
Mrs. Davis Tucker, Coleman
Mrs. Pearl Wilson, city
J. W. Fulton, city
Mrs. Cordella Walton, city
R. I. Leavell, Coleman
J. F. Brown, Coleman
C. C. Stanley, city
Mrs. Gustavo Quiroz, Gould-busk
Mrs. Carrie Britton, Valera
David Floyd, Seymour
Mrs. Dora White, city
Berne Eppler, Coleman
Mrs. W. F. Fenton, Gouldbusk
A. L. Hollon, Grosvenor
Mrs. W. H. Gentry, Coleman

DISMISSED
Jerry Taylor, Coleman
Casey Herring, city
Mrs. Billy Tomlinson, Coleman
Mrs. Stella Boyd, city
Mrs. Mattie Prater, city
Mrs. M. D. Bryan, Rockwood
Mrs. Bessie Stewardson, city
Mrs. Clara Gilbreath, city
W. C. Griffin, Coleman
J. E. Atkins, Gouldbusk
J. W. Fulton, deceased
R. I. Leavell
J. F. Brown
C. C. Stanley
Mrs. Gustavo Quiroz

Mr. and Mrs. W. P. Aldridge Jr. and boys of Jal, N. M. visited his parents, Mr. and Mrs. Warren Aldridge, over the weekend.

Mr. and Mrs. Don Pritchard and family are moving to the area west of Lubbock, where he will be working in a gin.



Piggly Wiggly

Here's a REAL value!



FOLGER'S
COFFEE

Pound Can 69c

2-LB. CAN
1.38

Note Book Paper Sale

100 SHEETS	.39	199 SHEETS	.59
------------	-----	------------	-----

GANDY'S — ALL FLAVORS

MELLORINE

1/2 gal. .33

DERBY'S — 300 SIZE CAN

CHILI With Beans

can .19

ELLIS JUMBO SIZE

TAMALES

Big 2 1/2 lb. can .39

PATIO BEEF

Enchilada

DINNERS

12-OZ. SIZE

43¢ each

Sally Ann

FROZEN

Strawberries

10-OZ. PACKAGE

19¢

LANOLIN PLUS

Hair Spray

20-OZ. CAN

1.10

4.2-OZ. BOTTLE

Hair Arranger

65¢

TROUTMAN'S

Cough Syrup

Regular 59c Value

only 49¢

KIMBELL'S
SOLID PACK

Margarine

POUND

17¢

GIANT SIZE

TIDE

59¢

SUNSHINE HI HO
CRACKERS lb. 43c

NABISCO VANILLA
WAFERS 12-oz. 39c

RATH'S SLICED

BACON

lb. .39

ARMOUR'S CURED — HALF or WHOLE

HAM

lb. .49

CHUCK

ROAST

lb. .39

ARM

ROAST

lb. .49

CLUB

STEAK

lb. .69

FINE FOR BAKING or STEWING

BEEF RIBS

lb. .29

SEVEN

STEAK

lb. .49

BEEF

CUTLETS

lb. .59

PORK

STEAK

lb. .45

PORK

LIVER

lb. .19

PIGGY WIGGLY

Gives S.&H. Green Stamps With Every 10c Purchase
Double Stamps On Wednesday With \$3.00 Purchase