

Santa Anna News

One Section — 8 Pages

“He Profits Most Who Serves Best”

Single Copy — 5c

VOLUME LXXVII

SANTA ANNA, COLEMAN COUNTY, TEXAS, THURSDAY, DECEMBER 12, 1963

NUMBER 50

THE AMERICAN WAY

WHAT IS A PRESIDENT?

By Harry Browne
Editor, Freedom Magazine

The President's violent death shocked and bewildered a nation. But as the emotional climate eases, perhaps we can undertake a calm assessment of where we have arrived in history — in light of the recent tragedy.

First, the news reports and funeral ceremonies have given the impression that an old-world monarch had passed from the scene. The common cry was voiced — that the nation had suffered an irreparable loss from which it could not recover.

The Man

The violence of the President's passing, the loss to all who depended upon him—these things are reasons for sympathy and mourning. But if his passing has caused a national crisis, then we are guilty of an even greater crime than that of the assassin.

We are thereby guilty of placing too much power in the hands of one human being. It's not unusual to see such power, reverence and awe given to a chief of state in other nations of the world. But America is not like other nations. It is a country where the people — not their rulers — rank supreme. It is a nation that has grown to be the world's strongest by the simple formula of restraining the government from gaining control over the people's lives.

His Contract

The Constitution is the contract we have that delegates a few important — but limited — duties to the President. It does not, however, give him control over the public purse, nor control over the nation's international trade, nor the right to make commitments on his own with other nations, nor the opportunity to dispense American money around the globe, nor the right to control steel prices, farm produce, electricity production, or human relations at home.

If a nation's leader has all of those powers, and exercises them, then his sudden passing would indeed be a chaotic event. But no man in America has been delegated such powers by the people.

There is a supreme lesson to be learned from these recent events. It is that we have mistakenly allowed too much power to concentrate in the hands of one man and one government. Not only does that lay us exposed to the possibility of chaos at his passing — but it also provides a corrupting influence for any man who may acquire his position.

The Ideal

Our job now is clear. We must reestablish the Constitution as our literal contract with our government. We must realize that the problems that beset us will not be solved by replacing one man with another — but must be solved by limiting the power of all public officials.

Those people who are attempting to generate a crusade out of the President's death are overlooking the most likely one. That would be to reinforce the Constitution so that the late President's children — and ours — can grow up in a nation free from the arbitrary whims of an uncontrolled government.

FHA NEWS

The Santa Anna Chapter of the Future Homemakers of America met in a regular meeting December 2, in the Home-making Lab of the high school. The opening ritual was omitted because of the nature of the program.

Lawanda Horner was in charge of the program. “Foods and Decorations for Christmas,” Mrs. M. T. Camp of Ballinger, florist, showed the chapter many beautiful Christmas decorations made from inexpensive items. Mrs. Joyce Drake, Home Economist for West Texas Utilities Co., Ballinger, demonstrated many delicious cookies and candies for Christmas time. Special guest of the chapter was Mrs. Gwen Walker of the local West Texas Utilities office.

Karen Jones won a rum cake and Mrs. Cecil Ellis won a decorative apothecary jar filled with cookies. These were given as door prizes.

Refreshments were served to a large number of parents and members.

—Public Relations Officer

Make It Yourself With Wool Contest In San Angelo Sat.

The annual “Make It Yourself With Wool” contest for area IV of the Future Homemakers of America will be held in San Angelo Saturday of this week. Mrs. Winnie McQueen, advisor, will take Frances Davenport, Linda Pittard and Lois Simmons to the contest.

Each of the girls have entered a dress and short jacket ensemble in the contest. They are all in the Junior Division, ages 14-17, and will be judged at 10:30 a. m.

A large number of contestants from throughout the Area is expected to be on hand and competition will be keen. The girls and their sponsor will leave early Saturday morning.

After registration, a coffee will be held at 9:00 a. m. in the San Angelo College Student Center and at noon the college will serve luncheon to all the contestants. Open house will be held at 3:00 p. m. in the college Homemaking Department.

Winners will be announced at a Style Show to be held at 7:00 p. m. Saturday evening in the auditorium of the Administration Building. This part of the program is open to the public and everyone is invited to attend.

Winners of the Area contest will advance to the State contest, which will be held in San Angelo January 11. The National contest will be held in Albuquerque, N. M. January 20.

Gary Hosch Attends ACC Science Lecture

Gary Hosch, son of Mr. and Mrs. Norman Hosch and a sophomore student at Howard Payne College, Brownwood, was one of six members of his class selected to attend the college division of the Texas Academy of Science lecture at Abilene Christian College the past Saturday. Gary is a member of Beta Gamma Pi, for science majors.

Research papers and exhibits were presented in the fields of biology, chemistry and physics. In the afternoon lectures were given for pre-medical, pre-dental and pre-medical technicians.

Eastern Star To Have Christmas Banquet Saturday

The Santa Anna Chapter No. 247, Order of Eastern Star, will have their annual Family Christmas Banquet Saturday, December 14, at 7:00 p. m. in the Fellowship Hall.

All members and their families are requested to attend.

Miss Stella McDaniel returned to her home in Austin Monday, after spending two weeks with her sister, Mrs. J. Edd Bartlett.

DIAL A PRAYER — FI8-3100



PRETTY THINGS IN PRETTY PACKAGES — These two youngsters personify the cheery Christmas spirit as they halt briefly for a picture during the annual Christmas Opening Parade here Friday afternoon. They are, left, Carol Kingsbery, 9, daughter of Mr. and Mrs. Tom Kingsbery, and Jana Eubank, 8, daughter of Mr. and Mrs. James Eubank.

—Photo Courtesy Abilene Reporter-News



SANTA ANNA CHRISTMAS QUEEN Kelley Cammack waves a royal salute to her subjects as she heads the Christmas Opening Parade here Friday afternoon. She is a first grade student and the 7-year-old daughter of Mr. and Mrs. Bruce Cammack. Princesses of the Queen's Court are Lucinda Smith, left, 8-year-old daughter of Mr. and Mrs. Robert T. Smith, and Serena Bryan, 7-year-old daughter of Mr. and Mrs. B. B. Bryan of Rockwood. A large number of people were in town for the annual Christmas Parade.

—Photo Courtesy Abilene Reporter-News

Larger Size Santa Anna News Begins This Week

Notice the difference in the size of this Santa Anna News. This week we increased the size of the News from a 6 column to a 7 column newspaper. The depth of the newspaper is the same as it has been for the past several years.

Most weekly newspapers in the state are the same size as this issue of The News. Of the almost 600 weekly newspapers in the state, there are many different sizes. There is no regulation that determines the size of the paper. It is determined by the publisher or owner and the need for the area served by the paper.

We feel the increased business activity in the central Texas area during recent months will justify the increase of the size of The News. We are planning other changes to help us bring a better newspaper to this area. Although none of them will be sensational, we hope you will approve the changes as they are made.

We would like to urge each of you to report news items of interest to us each week. When you have visitors, you should

Small Business Man To Be In Brownwood Wednesday, Dec. 18

A field representative of the Small Business Administration's Regional Office will visit the Brownwood Chamber of Commerce Office, Wednesday, Dec. 18, from 9:00 a. m. to 5:00 p. m.

Any small businessman interested in obtaining information about SBA's business loans or other services may call for an appointment at MI5-2646 or contact SBA Field Representative on December 18, at the Brownwood Chamber of Commerce Office, 201 North Fisk St., Brownwood, Texas.

Before the Dallas tragedy, dinner sponsors had anticipated having Governor Connally join the other state leaders in paying tribute to Representative Earnes. The Governor, however, is still convalescing and is unable to attend.

Six Prizes Won In Weekly Treasure Hunt Program

Six persons matched their lucky numbers with numbers posted in local business houses Saturday and took home some very nice gifts. The program will continue through December 14, 21 and 24.

Winning the prizes last week were: Mrs. Keetie Haynes, 3-way lamp from Hosch Furniture Co.; Dee Yancy, electric Skillet from G&E Hardware; Mrs. M. E. Taylor, lamp from Phillips Drug; Mrs. Lizzie Reynolds, sheet and pillow cases from Purdy Mercantile Co.; Joe Morris, 10 games of pool from Santa Anna Recreation Center; and J. R. Stacy, basket of groceries from Brown's Grocery. Twenty-eight prizes were offered by the 24 merchants participating in the program.

A large number of valuable gifts were left waiting for someone to match their numbers

let us know so we can make a news item of it. Also, when you go visit someone out of town, we would like to know so we might make a news item of that.

We would like reports on every club meeting, social affair or other activity in this area, but we must request that you do not wait until the item is a week or two old before you report it.

We are primarily interested in publishing all the news and happenings of interest in this area. In order for us to do this, we must have your help, for it is impossible for us to know of every incident that happens or for us to be present when the happenings take place. Your help will be greatly appreciated.

Junior Boys and Girls Play at Early Monday Night

The Santa Anna Junior boys toppled the Early Juniors Monday night to the tune of 21-9 in an offensive battle through most of the game. Kippy Clifton was high point boy with 7 points.

The first quarter was a very unusual one. The only score made in the quarter was by an Early lad who became a little frustrated and made a goal in the Santa Anna goal, giving the local Juniors the 2 points. Score at the end of the first quarter—Santa Anna 2, Early 0.

The Early girls won the game 24-3, with Barbara Ann Lusk making all 3 Santa Anna points on free throws.

Top State Officials to Attend Dinner Honoring Rep. Barnes

Brownwood — The top officials of the State will join hundreds of home folks here Tuesday, December 17, to honor State Representative Ben Barnes at an appreciation dinner atop the Hotel Brownwood.

Accepting invitations to appear and speak on the program are Lieutenant Governor Preston Smith, Attorney General Waggoner Carr and Speaker of the House Byron Tunnell.

Tickets are on sale at cost — \$2:50 — throughout Representative Barnes' district of Brown, Coleman, Comanche and Runnels counties.

The short program begins at 7:30 p. m. It will be held in the roof garden of the hotel. Members of the dinner committee believe it is the first time so many top officials of the state have appeared at a banquet honoring a state legislator.

Representative Barnes, who is serving his second term in the Legislature, was chairman of the Rules Committee and vice chairman of the Committee on



REP. BEN BARNES

Banks and Banking in the last session. He also served on the agriculture, oil and gas, and revenue and taxation committees.

Tickets to the dinner are available at The Santa Anna News office.

Mr. and Mrs. Elton McDonald and Mr. and Mrs. E. W. Gober attended funeral services for their uncle, J. D. Brandon, in Plainview Saturday.

YWA Float Wins First In Parade

ary of the First Baptist Church took first place in the annual Christmas Opening Parade Friday afternoon with their float entitled “Remember Christ's Birthday.” The second place float was prepared by the Parent-Teachers Association and

District 9-A All-District Team Announced

Santa Anna placed one man on the all-district offensive and one man on the all-district defensive team, when they were selected last week by all the coaches of teams in the district. Bill Horne, 180-pound senior, was placed in the right half-back position on the offensive team. Terry McIver, 185-pound senior, was placed as a line-backer on the defensive team. Terry Blanton, end and Jimmy Taylor, safety, received honorable mention on the defensive team.

The entire team as selected for offense was: left end, Jack Young, Burnet, 170-pound senior; left tackle, Mike Young, Marble Falls, 180-pound senior; left guard, Ronnie Savage, Copperas Cove, 135-pound sophomore; center, Bill Blackwell, Goldthwaite, 150-pound senior; right guard, Barry Ashburn, Early, 160-pound junior; right tackle, Gene Auhrdridge, Goldthwaite, 210-pound senior; right end, Mike Bennett, Early, 155-pound senior; left halfback, Dudley Kinsey, Burnet, 180-pound senior; fullback, Harlon Jernigan, Goldthwaite, 190-pound senior; quarterback, Gene Gray, Goldthwaite, 145-pound senior; right halfback, Bill Horne, Santa Anna, and Cecil Campbell, Goldthwaite, 150-pound senior. Honorable mention: Richard Snow, Copperas Cove; Phil Duren, Goldthwaite; Gene Ekurt, Burnet; Ronnie Allison, Goldthwaite; David Petrick, Burnet; Phillip Wagenfuhr, Marble Falls; George Nelson, Marble Falls; David Yurgens, Marble Falls; Willie Richardson, Burnet; and Jerry Terry, Marble Falls.

On the defensive team were: left end, Roy Myers, Marble Falls, 165-pound sophomore; right end, Clyde Cockerum, Goldthwaite, 165-pound senior; tackles, Jim Childress, Goldthwaite, 170-pound sophomore and Ken Barnett, Burnet, 225-pound junior; guards, Roland Esch, Copperas Cove, 220-pound senior and Deltin Ripley, Goldthwaite, 205-pound senior; linebackers, Kelley Becker, Marble Falls, 180-pound senior and Terry McIver, Santa Anna; halfbacks, Earl Reynolds, Early, 140-pound senior and Melvin Millsap, Copperas Cove; and safety, DeWayne McCasland, Goldthwaite, 165-pound senior. Honorable mention went to: Terry Blanton, Santa Anna; Johnny Snider, Bangs; Louis DeWald, Copperas Cove; Terry Petrick, Burnet; Jimmy Rust, Bangs; J. Hammonds, Goldthwaite and Jimmy Taylor, Santa Anna.

Coach Jackie Williams of Goldthwaite was appointed to conduct the all-district selections.

Santa Anna ended the season in a tie for fourth place with Burnet, with a 2-3-1 record. Goldthwaite was the district champion, but lost to Albany in bi-district.

Write Letters To Santa Claus

All children of the Santa Anna area are invited to write Letters to Santa Claus, telling the jolly ole fellow just what you would like him to bring you for Christmas.

All the letters will be published in the annual Christmas Greeting Edition of The News, which will be put in the malls early Monday morning, December 23rd.

Deadline for receiving the letters will be Monday, Dec. 16.

Just address the letters to Santa Claus, North Pole, 76878, or bring them by The News office.

GO TO CHURCH SUNDAY.

was entitled “Precious In His Sight.” The Nita Daniell Circle of the First Methodist Church and the Delta Omicron Sorority tied for third place, and each won \$25.00 for their respective entries, “Light versus Dark” and “Christ Is Born.” The first place float won \$50.00 cash and the second place float won \$35.00.

An estimated 1100 people were in town for the big event. This marked the official opening of the Christmas Shopping Season. The Santa Anna Holiday Treasure Hunt has been in progress for the past three weeks, extending an invitation to the people of this area to come to Santa Anna to do their shopping.

Featured in the parade were the Senior and Junior bands from Coleman and Santa Anna and the Beginners Band with their tonettes.

The parade was led by the 1963 Christmas Queen, Kelley Cammack and her court, Princess Lucinda Smith and Princess Serena Bryan. Santa Claus was in the parade and had candy for all the youngsters following the parade.

Yield Signs Put Up On Ave. B

Last week the City of Santa Anna put up 10 Yield Right of Way street markers on Avenue B in areas where there has been numerous accidents during the past several months.

The signs make Avenue B a through street, with all side streets yielding to traffic on Avenue B.

Mayor Ford Barnes said there would likely be one or two other yield signs put near the school in the next few days, but that the City was not planning to put signs on all streets.

Ward School Honor Roll

James A. Harris, principal of the Santa Anna Ward School, announces the following students as being on the honor roll for the second six weeks period:

Fourth Grade: Shirley Baker, Jimmy Benton, Judy Brusenhan, Melinda Dean, Neil Fitzpatrick, Paul Guerrero, Janice Keeney, Randal Lovelady, Lonnie Lowry, Sherrie McIver, Robert Tindol, Joyce Weathers and Mark Wise.

Fifth Grade: Nancy Baugh, Jana England, Niva Stiles and Jim See.

Sixth Grade: Sheila Loyd, Ann Martin, Pascal Hosch, Sue Kingsberry, Boots Walker, Patricia Beard, Lafayette Mays and Judy Clifton.

Seventh Grade: Jimmy Eubank, Donna Strickland, Clela Pollock and Leta Pollock.

Eighth Grade: Karen Dean, Carolyn Rowe and Dickie Horner.

Happy Birthday

“Happy Birthday” to all who have birthdays during the next week. Below are listed the birthdays we have this week.

DECEMBER 13
Johnny Bates
C. T. Moore
Traci Merlene Pollock
Theron Wayne Pollock

DECEMBER 14
Melanie Ridgeway

DECEMBER 15
Nancy Eugenia Smith
Cynthia Parker
Yvonne Rushing

DECEMBER 17
Mrs. E. H. Cox
Ronald Fred Bates
Doc Matthews

DECEMBER 18
Mrs. R. C. Arnold
Jesse W. Upchurch

DECEMBER 19
Miss Linnie Box
Mrs. Boss Estes
Frances Irick
Ray Valdez

Would you like for your name to be published on your birthday? If so, please be sure to let us know when it is. Next week we will publish names of those having birthdays between December 20th and December 26th.

Rockwood News

By MRS. JOHN C. HUNTER

Mr. and Mrs. Clinton Estes of Houston spent Saturday and Sunday with Mr. and Mrs. Drury Estes. Sunday afternoon callers were Mr. and Mrs. Matt Estes, Mrs. Floyd Morris, Mrs. Steve Valdez, Juanita and Susie and the Rev. Jan Daehnert. Mr. and Mrs. Bob Nixon of Valera visited with Mr. and Mrs. Leffel Estes and family on Friday. Mr. and Mrs. Billy McIntire were Sunday morning visitors. Mrs. M. D. Bryan was admitted to the Santa Anna Hospital Sunday. Mrs. Bryan visited with Mrs. Sam Zutherford in Santa Anna Friday. Sunday guests with Mrs. A. L. Crutcher and Ludy Jane were Mr. and Mrs. Orlaf Atchison and Mrs. Mary Lucy Norris of Fort Worth. Afternoon visitors were Mr. and Mrs. Sleepy Garner and family of Brady, Mrs. Kate McIvain, Mrs. Mena Shuford and Mrs. Lee McMillan. Mrs. J. A. Hunter was dismissed from the Santa Anna Hospital last Tuesday. She and Mr. Hunter visited with Mrs. Crutcher Friday and with Mr. and Mrs. Tommy Briscoe and children at Waldrip Sunday afternoon. Mrs. Crutcher and Ludy Jane are moving their farm house to town and will be located across

the street and west of the Church of Christ. The Rev. and Mrs. Jan Daehnert were Sunday dinner guests with Mr. and Mrs. Johnny Steward. Mrs. Sherman Heilman visited Monday afternoon with Mrs. Leffel Estes. Mrs. Bill Nevans spent last week at their home in San Angelo. The John Hunters spent Thursday with her. Mr. and Mrs. John Hunter were Tuesday dinner guests with Mrs. W. G. Williams and Barney in Brownwood. They visited Sunday afternoon with Mr. and Mrs. Bert Turney at Whon and visited briefly with Mr. and Mrs. Aaron Avants and had coffee with Mrs. Walter Yancy and Sandra. Mr. and Mrs. Alfred Cooper of Bangs, Mrs. Elec Cooper, Mr. and Mrs. Denny Densman were Sunday guests with Mr. and Mrs. Jack Cooper. Callers with Mrs. Mena Shuford have been Mrs. Ray Caldwell, Mrs. Era Blackwell, Mrs. Matt Estes and Mrs. Kate McIvain. Mrs. Lewis Bryan visited Sunday afternoon with Mrs. Bill Rehm and Mr. Buttry. Mr. and Mrs. Evan Wise were at their hunting lease at Carta Valley several days last week. They visited Mrs. Gussie Wise, a patient in the Coleman hospital, on Sunday afternoon. Mrs. Bill Bryan, Mrs. Henry Smith, Mrs. Hilton Wise and

Miss Gue Wise were in Abilene shopping on Monday. Elicia and Denise Langhennig of Coeiman came home with Mrs. Sherman Heilman for Friday and Saturday. Mrs. Langhennig and Mrs. Hilary Rutherford came for them Saturday. Mr. and Mrs. Cecil Harnes and Gaye, Mrs. Langhennig and girls visited Sunday. Mrs. Floyd Morris and Mrs. Heilman visited Mrs. M. D. Bryan Sunday afternoon, before she left for the hospital. Mr. and Mrs. Joe Estes and Steve of Abilene spent the week end with Mr. and Mrs. Sam Estes. Mr. and Mrs. Aubrey McSwain visited Thursday evening. Mr. Brown, minister of the Church of Christ, and members of the congregation, visited Mrs. Hyatt Moore and Mrs. Rosa Belle Heilman Sunday afternoon. Other visitors were Mr. and Mrs. Edwin Fowler of Coleman and Mr. and Mrs. Joe Estes and Steve. Other local folks visiting were Mrs. Shuford and Mrs. McMullan one morning with Mrs. McMullan. Congratulations to Frank Valdez on his football record!

Trickham News

By Mrs. J. E. York Telephone DU2-3336

Rev. Ed Collier, Methodist Pastor, preached both morning and evening worship services here on Sunday. He and his wife were dinner guests of Mr. and Mrs. Fred Haynes. Mrs. Carrie Cozart spent Friday afternoon with Mrs. Zona Stacy, Mr. and Mrs. Walter Stacy and Mr. and Mrs. Joe Stacy of the Brooksmith Community were dinner guests of Mrs. Stacy on Sunday. In the afternoon the group attended the singing at the Assembly of God Church in Santa Anna. Byrl Fellers returned home on Wednesday, after serving in the Army in Germany for 2½ years. Mr. and Mrs. Charles Peacock and sons and Donald Fellers of Everman spent the weekend with their parents and brothers, Mr. and Mrs. S. M. Fellers. Byrl and S. D. Sunday visitors were Mrs. Sybil Dean and children of Rockwood, Mr. and Mrs. DeWitt Wells of Coleman, Mr. and Mrs. Jim Wells, Mr. and Mrs. Johnny Wells and family and Charles Wells of Santa Anna and Mr. and Mrs. Darrel Cupps and children of the Cleveland Community. Visitors during the weekend with Mr. and Mrs. Robert Stearns were Gordon Stearns of the Brooksmith Community, G. K. Stearns, Mr. and Mrs. Ray Wells and children of Coleman, Mrs. Jo Grant of Santa Anna and Mr. and Mrs. Charlie Ray Fleming of Abilene. Mr. and Mrs. Fleming moved to Abilene

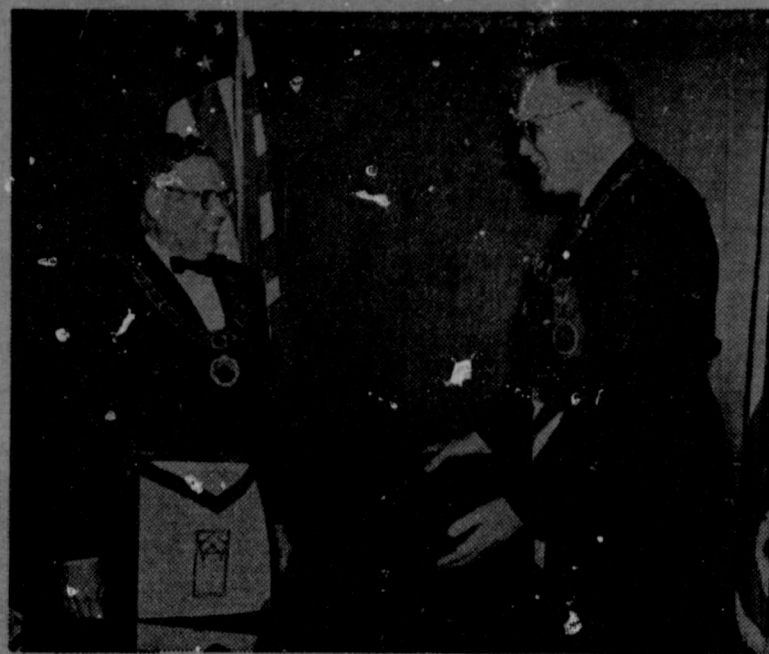

PANHANDLE RANCHER HEADS QUARTER MILLION MASONS

John R. Collard, Jr. of Spearman is shown the chair he will occupy as Grand Master of Masons in Texas during 1964. Jim W. Weatherby of Kerrville, who served in that position in 1963, makes way for Grand Master Collard. The new Grand Master, who heads the quarter-million Masons of Texas' 965 Lodges, was elected during the Annual Communication of the Grand Lodge of Texas held in Waco December 4 and 5. Grand Master Collard has ranching interests and other business activities in the Texas Panhandle. He has been active in Masonic and civic endeavors for many years. Other officers elected at the Communication included: J. Carroll Hinsley of Austin as Deputy Grand Master; H. W. Fullingim of Odessa as Grand Senior Warden; and Dr. J. D. Tomme, Jr. of Fort Worth who was elected Grand Junior Warden.

on Thursday, where he is employed with the Gooch Packing Co.

Mr. J. H. Martin flew to Miami, Florida on Sunday, where he will attend the National Conference of Dairymen this week. Mr. and Mrs. Marvin Whitley were bedtime visitors with Mr. and Mrs. O. R. Boenicke on Thursday night. Rev. John Wrench was a dinner guest on Sunday and Mr. and Mrs. Floyd Eoff of Blanket were afternoon visitors. Rev. and Mrs. Bruce Hornell of Fort Worth spent Saturday night with her parents and brother, Mr. and Mrs. Grady McIver and Terry. Mrs. Keetie Haynes of Santa Anna was a Sunday afternoon visitor. Mr. and Mrs. Lige Lancaster attended funeral services for Mr. O. B. Featherston at Novice on Wednesday. Robert Lenton Oakes of Brownwood spent the weekend with his grandparents, the Lancasters. Mr. and Mrs. Jack Dockery visited Sunday afternoon with Mr. and Mrs. Elmer Woods and Johnna of Brownwood. Mr. and Mrs. Ben James of Corpus Christi spent the week end with his brother and family, Mr. and Mrs. Eugene James and Stanley. Billy Haynes visited during the weekend with Stanley.

band, Mr. and Mrs. Hugh Roark at Arden.

Saturday visitors with the Bert Fowlers were Sandra Fowler of ACC and Janice Keesling of Memphis, Tenn. Larry visited Saturday and Sunday, returning to his job in Fort Worth Monday morning. The Quilting Club met Tuesday afternoon at the Community Center for the Christmas party. After a short business session, gifts were exchanged. For refreshments each member brought an item of food, sandwich, cake, cookies or candy, which was served with coffee or punch. Next meeting will be January 7. Mr. and Mrs. Kenneth McClain and children of San Angelo spent the weekend with Mr. and Mrs. Dock Skelton. Saturday Mrs. James McElrath, Vic and Luana visited in Bangs with her sister and husband, Mr. and Mrs. C. H. Sargent and with them attended the Garden Club show. Miss Joan Eppler of Ft. Worth Christian College and Mr. and Mrs. Audrey Eppler and Elizabeth of Abilene, were weekend guests of the Wenton Epplers and other relatives. Mrs. Arthur Casey and Mrs. Charlie Moseley of Santa Anna and Mrs. Otis Bivins attended the Garden Club Christmas show at Bangs on Saturday.

If you lose your social security check or have it stolen, be sure to notify your nearest social security district office at once. Failure to do so may result in a long delay in receiving a replacement.

Shields News

By MRS. E. S. JONES

Saturday, December 14, the community will have their annual Christmas supper at the Community Center at 6:30 p. m. The date has been changed to the second Saturday for this month only. Everyone is urged to attend and visitors are always welcome. Bring food, card tables and dominoes. Wednesday Mr. and Mrs. G. C. McDonald visited at Doole with Mr. and Mrs. Pete Murrell and Mrs. McCulloch. Visiting with them on Thursday were Mr. and Mrs. Roy Bledsoe. Mr. and Mrs. Dan Wheatley visited Sunday with Mr. and Mrs. W. W. Rosser at Bangs. Mr. and Mrs. Carroll Barton of Rice visited Saturday with Mr. and Mrs. Elton Jones and Karen and with Mr. and Mrs. Edgar Shelton. They were enroute to visit his sister and hus-

Notice

There Is Still Time To Have Boots and Belts Made For CHRISTMAS TOMLINSON BOOT & SHOE SHOP Coleman, Texas

SCOTTISH RITE HOSPITAL AIDS LITTLE TWINS



John McKee, President of the Texas Scottish Rite Hospital for Crippled Children, is shown above with Billy and George Lee, identical twins from Freestone County, who he checks on regularly during his frequent visits to the "House of Miracles."

PRESCRIPTIONS Owl Drug Store

"Where Friends Meet"
Telephone 625-4514
218 Commercial Ave. Coleman

DO MY Christmas shopping AT A BANK? of course!

... That's where you find "the gift that keeps on giving"—United States Savings Bonds. No need for second thoughts when you give Bonds for Christmas. You're always sure you've selected exactly the right gift for everyone on your list. There are many reasons why. For one thing, Series E Bonds grow in value. Every \$3 returns \$4, at maturity—more if Bonds are held longer. And Bond dollars help keep our country strong while this personal nest egg is building up. So why don't you join the Christmas shoppers at the Savings Bonds window this year? If you have any questions about U. S. Savings Bonds for investment, income or gifts, your bank or other issuing agent will be glad to help you. Ask to have your gift Bonds in the special presentation envelope. No charge.

Keep Freedom in Your Future with U. S. Savings Bonds

The U. S. Government does not pay for this advertising. The Treasury Department thanks The Advertising Council and this newspaper for their patriotic donation.

Santa Anna National Bank

Member FDIC and Federal Reserve System

Complete Welding Service

ELECTRICAL — ACETYLENE

Day or Night Service

Day Phone FI8-3118 Night FI8-3581

ALL TYPES TRAILERS BUILT TO ORDER

Bible Welding Shop

¼-Mile East of Railroad on Brownwood Highway E. W. BIBLE — I. O. BIBLE

Eliminate COLD Spots

in a jiffy with a

Portable Electric Heater

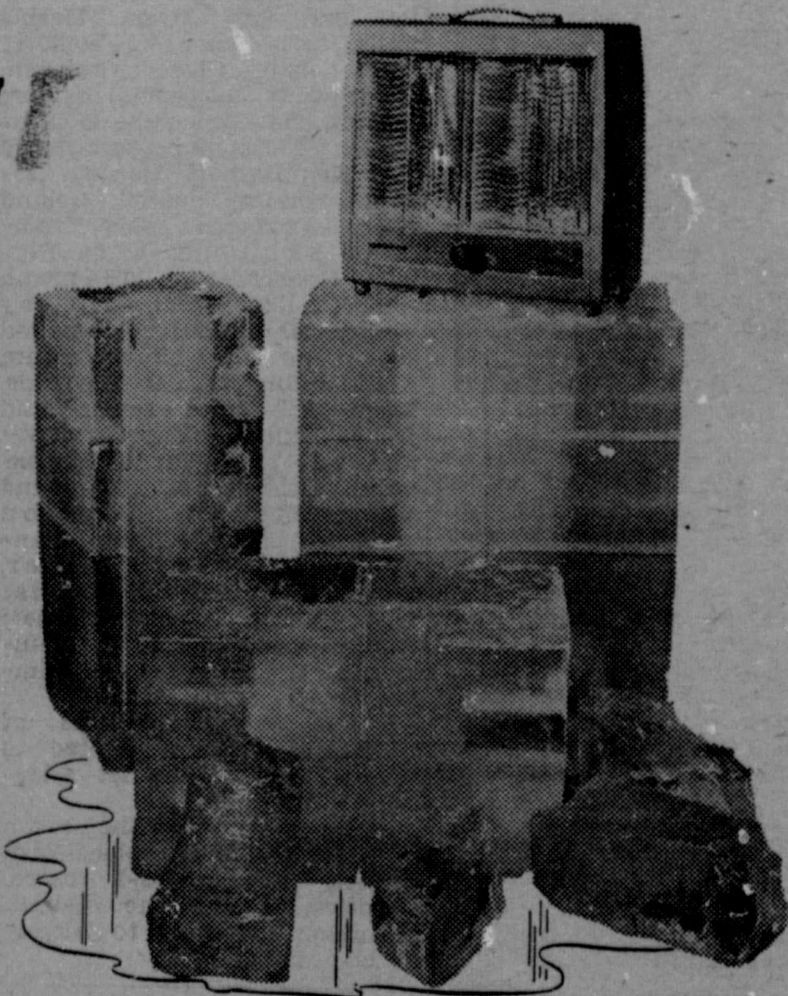
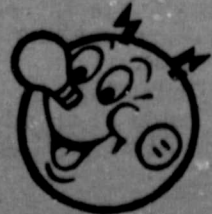

Photo location courtesy of Independent Ice Co., Abilene, Texas

Just plug it in and presto—receive flameless warmth... cozy, clean and safe even around children. A flameless portable electric heater is dandy for any room in the house and especially perfect for cold corners, baby's nursery, linoleum floors, or a chilly bathroom. Eliminate the discomfort of cold spots in your home. See your electric appliance dealer right away.

West Texas Utilities Company

an investor owned company



★ ★ ★ ★ ★ ★ ★ ★ ★ ★

SUBSCRIBE NOW

to

The Abilene Reporter-News

★ Fall Bargain Rates ★

★ BY MAIL ★

★ One Year, Daily & Sunday, by Mail \$14⁹⁵ ★

★ One Year, Daily Only, by Mail \$12⁵⁰ ★

★ More West Texas News than Any Other Newspaper ★

★ See your local Reporter-News agent, or mail directly to P. O. Box 30, Abilene, Texas. ★

★ ★ ★ ★ ★ ★ ★ ★ ★ ★

Speed Is Major Factor In Most Traffic Accidents

Austin — Speed — not excessive speed — but, speed "too fast for existing conditions" is the major factor involved in the current increase in Texas' traffic accidents and fatalities.

This was the opinion expressed today by Quincy V. Tuma of Houston, President of the Texas Safety Association.

"Too many Texans are driving at maximum speed limits without considering road or traffic conditions," the Association President declared.

"And, until drivers correct these practices there will be little improvement in the current traffic situation."

Tuma explained accident reports show that failure to drive at speeds "prudent for existing conditions" account for approximately one-half of the fatalities and accidents in the state and cited that traffic deaths for the first nine and one-half months of this year are 10 percent higher than for the same period in 1962. Accidents are up nine percent.

"There have been 1,958 traffic deaths this year as compared to 1,788 for the same period last year. If this trend continues, Texas fatalities for 1963 will be the highest on record for any year," he added.

Tuma emphasized that he does not advocate that every motorist drive slow all the time.

"The slowpoke driver is just as dangerous as the speeder. He often impedes the normal flow of traffic, causes other drivers to lose their temper and ends up causing an accident," he explained.

COMMON SENSE MUST BE USED WHEN HUNTING

Austin — The editors of TEXAS GAME AND FISH, the official publication for the Parks and Wildlife Department, have some excellent advice for hunters.

In the November issue an editorial reads, "Texas is a land of outdoor-loving people, and each new season with its repetitive sounds and scents reminds us of a season past." They also remind us that it's time to review the past and some of the lessons we have learned that will help us enjoy a safe and pleasant fall season.

"Man may be able to know a season with just his ears and nose, but he cannot depend on just these two senses while in the brush, midst the tall pines

or stumbling along some rocky ledge when hunting. Nothing is more important at this time than his sense of sight and his common sense."

"Other hunters will be placing their lives in your hands this hunting season. Use your eyes and use them well. Don't guess; be sure beyond a doubt that you're aiming at legal game and not a man."

"Common sense may save your own life or prevent some serious injury. Don't blast away at a low flying dove and pepper a friend across the way. When you cross a fence, unload your rifle or shotgun to be sure, or at least pass it through and lay it on the ground to be safe."

"Be certain that your eyesight is 20/20 or corrected thereto by visiting your eye doctor; don't discover that it isn't up to par in the field."

Tree Hunter's Aid

Deer hunting from a tree produces good results but it's often dangerous.

An accident easily can occur if a hunter tries to turn around on the limb where he is standing. Unfortunately he turns instinctively when he hears a sound behind him that might be an approaching buck.

A small mirror angled just right to cover the immediate terrain, to the rear of the hunter, will eliminate the necessity for movement.

The United States gained the sovereignty of the canal strip at Panama by the Hay-Bunau-Varilla Treaty of November 18, 1903.

It's Time For... EYE CARE

Dr. Newton K. Wesley
ADVANCING AGE AND SIGHT

As we all know, many changes occur in the human body as we advance in age. For instance, the bones become harder and more brittle.

The eye begins to change at around 25 to 30 years of age. The crystalline lens begins to harden. This hardening process, as with the bones, continues at all age levels. Between the ages of 40 and 45 it becomes most noticeable.

When reading, the print tends to blur and the reading matter has to be held at varying distances from the eye. This is because the lens is no longer as flexible as it was and cannot change its shape to focus for objects that are closer.

The focusing mechanism of the eye changes much like the bellows in a camera. It is doing this constantly, depending upon the sharpness or blurriness of the image received on the retina, or back of the eye.

Since this focusing is automatic, we take it for granted. Only when the lens hardens do we realize its importance.

Remember, however, that this condition is normal and does not mean weakness or disease. With bifocal, and even trifocal contact lenses, or spectacles the useful age of mankind has been extended.

A professional eye examination at regular intervals—every six months, according to the National Eye Research Foundation—is a certain method of knowing your exact eye condition.

THIS MESSAGE SPONSORED BY

Dr. E. H. Henning
Optometrist

117 Commercial Ave.
Phone 625-2228
Coleman, Texas

A weekly public service feature from the Texas State Department of Health

Accent on Health

J.E. PEAVY, M.D.
Commissioner of Health

Austin — "Have a heart" is a familiar slang expression. But scores of people would like to do just that — have a whole unimpaired heart.

The one you were born with is the only heart you'll ever have at least until medical science crosses further frontiers and can transplant a human heart, much as is done with an eye.

True, certain types of repair work is possible today, but it is a costly, tedious process.

Rightly termed a "vital organ," your heart is a muscle-operated blood pump. It starts beating before you are born and continues an estimated 70 years — at an average of 70 to 80 beats a minute — without so much as a coffee break.

Heart diseases rank first ahead of cancer as cause of death. Cancer and cardiovascular diseases together account for over 60 percent of the deaths in Texas. About 30 percent are attributed to heart diseases.

The term "heart disease" actually covers a broad range of heart and blood vessel diseases. They are linked together because sooner or later they impair heart functioning ability.

Most common among cardiovascular ailments is coronary heart disease, a condition precipitating heart attacks. It is a condition of the arteries, affecting mainly middle-aged men.

Another well known cardiovascular condition is high blood pressure, i. e. hypertension. Over a long period of time, increased blood pressure can cause the heart to overwork and to lose efficiency.

Rheumatic heart disease strikes another note of familiarity in the line-up of cardiovascular ailments. The chain of events leading to rheumatic heart disease has been discovered within the last few years, and with the advent of penicillin it can be proved an important disease preventive.

Research efforts for heart restoration and rehabilitation methods continue, but definite preventive measures are already known.

Eat a moderate, balanced diet; take adequate regular exercise; try to cope realistically with daily living under as little stress as possible.

Follow these admonitions, and who knows — maybe your heart will tick for 70 years or more.

A DOZE COULD CAUSE YOUR DOOM

The monotony of driving for extended periods of time, especially on superhighways, often induces drowsiness in the average motorist.

Reduced activity, engine drone and tire hum and the normal strain of driving are factors that seem to produce tiredness even quicker on superhighways than on ordinary roads, according to the Association of Casualty and Surety Companies.

If the feeling hits you, don't try to fight it off. Get your car off the road as quickly as possible and don't resume driving until you have recovered normal alertness.

CARPENTER SAYS "GO!"



"When it comes to Christmas Seals," says spaceman Scott Carpenter, "I want to get right down to earth and tell you how much I believe in supporting 'em!" The astronaut is appearing on TV and radio in behalf of the annual Christmas Seal Campaign.

Make him happy
Christmas Day.
Keep him happy every day...

with an
Alligator
—the coat he'll live in



Day after day, season after season, he'll wear and enjoy his handsome Alligator all-weather coat. Come in and choose from our fine assortment of luxurious fabrics, smart styles and most wanted colors. All are water repellent or waterproof, all are great values.

Hargett Man's Shop

RAY DON JOHNSON CO.
110 Commercial Ave. Coleman, Texas

Your Alligator goes with you everywhere

Santa Anna Holiday Treasure Hunt

A Program Sponsored By Progressive Santa Anna Merchants To Invite You To Come To Santa Anna During The Coming Holiday Season To Do Your Shopping.

138 Free Prizes

TO BE GIVEN AWAY

24 Progressive Merchants Will Give A Free Prize On Each of the Following Dates:

- Saturday, December 14
- Saturday, December 21
- Tuesday, December 24

Businesses Offering The Free Prizes Are:

- McCrary Shamrock Service Station
- Modern Way Laundry & Dry Cleaning
- Santa Anna Recreation Center
- Talley Sinclair Service Station
- Western Auto Associate Store
- Burden Mobil Service Station
- Horner Humble Service Station
- G & E Hardware & Appliance
- Phillips Drug Store
- West Texas Utilities Co.
- Modern Beauty Shop
- White's Variety Store
- Ladies Shop
- Clover Grill
- Brown's Grocery
- Harvey Grocery
- Piggly Wiggly
- Hosch Grocery
- Hosch Furniture Co.
- Jane's Beauty Shop
- Santa Anna Lumber Co.
- Purdy Mercantile Co.
- Linnie's Beauty Shop
- Williams Fruit Stand

SANTA ANNA FIRMS CONTRIBUTING TO THE PROGRAM BUT, BECAUSE OF THE NATURE OF THEIR BUSINESS, WILL NOT GIVE PRIZES ARE:

- ★ COLEMAN COUNTY TELEPHONE CO-OP, Inc.
- ★ HARTMAN PLUMBING & ELECTRICAL CO.
- ★ SANTA ANNA SILICA SAND CO, Inc.
- ★ SANTA ANNA INSURANCE AGENCY
- ★ SANTA ANNA NATIONAL BANK
- ★ SAM H. COLLIER INSURANCE
- ★ SANTA ANNA TILE CO., Inc.
- ★ COLEMAN GAS CO.
- ★ L. A. WELCH GARAGE
- ★ GULF OIL CORPORATION
- ★ SANTA ANNA CO-OP GIN
- ★ THE SANTA ANNA NEWS
- ★ SANTA ANNA WASH-O-MATIC

Rules of the Santa Anna Holiday Treasure Hunt

1. Take the numbered card you have received in the mail to each of the merchants listed above and see if you can match your number with the number posted on their free prize for the day. On each of the above dates the merchant will have his prize displayed in his store and the number posted by it. In order to claim the prize you must have your numbered card with you and it must have your family name on the card. No one will be permitted to claim a prize for some other family. Adult members of the family are requested to claim the prizes.
2. If your number matches the number posted on any of the prizes, you are the winner and entitled to claim the prize displayed. No purchase is necessary, although you are invited to look for other specials displayed in each store.
3. Prizes must be claimed between store opening and closing hours on each of the above dates.
4. Cash will not be substituted for the prize.
5. No information concerning the posted number will be given over the telephone.
6. Only one number will be issued to each family. You are to retain this numbered card throughout the program. Participating merchants will receive a new number each Saturday morning to post at their free prize.

Trade in Santa Anna

Your Patronage Is Appreciated

GO '64 FALCON...

Smart and sassy new '64 Falcon Hardtop. New Big-Car look. Choice of Sixes or 164-hp V-8.

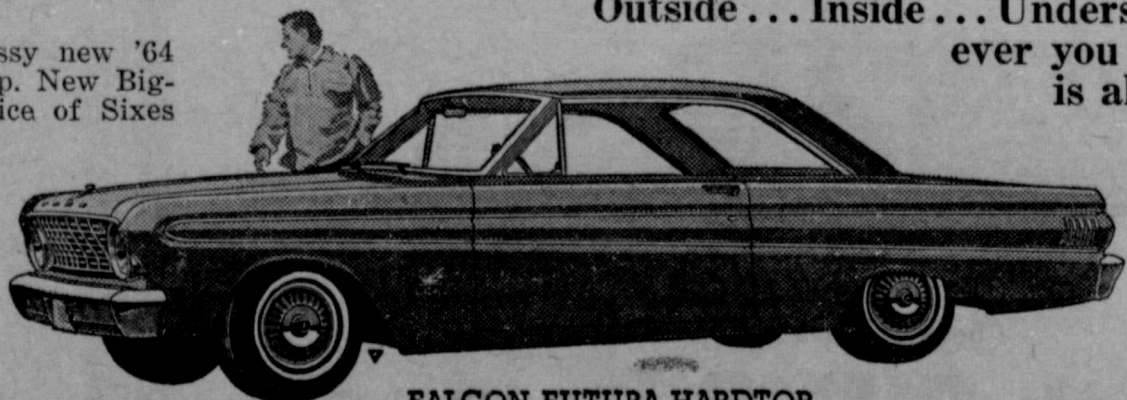

FALCON FUTURA HARDTOP

Outside... Inside... Underside... wherever you look. Falcon is all new. Drive it today!

America's Totally New Compact Car!
Berry's Ford Sales

415 Commercial Ave. Phone 625-2163 Coleman, Texas

THE SANTA ANNA NEWS

Established January 1, 1886
JOHN C. GREGG — Editor and Publisher
Dial Fireside 8-3545
PUBLISHED EVERY THURSDAY AT SANTA ANNA, COLEMAN COUNTY, TEXAS
DECEMBER 12 1963
SUBSCRIPTION RATES
One Year in Coleman County \$2.50
One Year in Texas (Outside Coleman Co.) \$4.00
One Year Outside State of Texas \$5.00
One Year Outside of United States \$8.00

The Publisher is not responsible for copy omissions or typographical errors that may occur, further than to correct them in the next issue. All advertising orders are accepted on this basis only.

Second Class Postage Paid at Santa Anna, Texas
DISPLAY ADVERTISING RATES ON REQUEST

Member 1963 TEXAS PRESS ASSOCIATION

CLASSIFIED ADVERTISING RATES
First Insertion — Per Word 4c
Each Additional Insertion — Per Word 2c
MINIMUM CHARGE — 50c PER WEEK
COPY DEADLINE — 10:00 A. M. WEDNESDAYS

CLASSIFIED ADVERTISING

ANNOUNCEMENTS
LODGE MEETING
Mountain Lodge No. 661 AF&AM will meet on Third Thursday each month at 7:30 p. m. Visitors are welcome.

FOR SALE OR TRADE
UPHOLSTERING
Shirley Upholstering Co. 1504 North Nueces, Coleman

FOR SALE: Good used refrigerators, automatic washers, wringer washers, clothes dryers and gas cook stoves.

BARGAINS in used heaters, stoves, refrigerators, TVs, dining tables. Gray Mercantile Co., Coleman, Texas. 48-50c.

EL-FOOD Products
BROWN'S GROCERY
HARVEY GROCERY
WILLIAMS FRUIT STAND

Residential & Commercial Refrigeration Sales & Service
Carrier
Grocery - Drug & Cafe Equipment - New and Used
Complete Television Service
TV - Radio - Stereo
Claiborne & Reece

Now... '64 Chevy II
Chevy II Nova 4-Door Wagon
With A V-8 Engine
It's available for the first time this year along with a choice of three other engines.
R. T. Caperton Chevrolet-Cadillac
114 East College — Phone 625-4145 — Coleman, Texas

PLAN SHOPPING IN ADVANCE

With Christmas now only days away, the shopping list grows longer with essential items for the holiday.

The food shopping list also becomes more important, as homemakers consider the extra ingredients needed for holiday baking, dinners and parties.

Supplies of high quality eggs continue plentiful this week, a fortunate situation for Christmas baking and other uses.

There are attractive price tags on cuts in both pork and beef sections of the market.

Poultry meats — turkeys, fryers and chicken hens — continue at the same attractive levels as last week.

Apples continue as top quality fruit choices, and cranberries and avocados are in good supply.

Among best vegetable choices this week are mustard greens, cabbage, cauliflower, carrots, celery, eggplant, turnips and greens.

DAIRY SUPPLIES IN SPOTLIGHT

College Station — The season for dairy egg nog and boiled custard has arrived, and dairy products are in the spotlight.

Dry skim milk or evaporated milk may be substituted for part of the fresh milk, reminds Mrs. Gwendolyn Clyatt.

But egg nog and boiled custards must be rich in flavor if they are to have that old-fashioned goodness which we have come to enjoy.

Ample supplies of dairy products are available for your Yule holiday cooking needs at your favorite supermarket.

Room For One More At West Texas Boys Ranch

With the ever increasing number of boys being referred to West Texas Boys Ranch, the Ranch is having to turn down a disturbing number of boys.

The road has been rough for this boy, however, he has proven he has what it takes to make something worthwhile of himself.

This is the type of story the Ranch deals with daily. There are many boys who need and would take advantage of the assistance offered at West Texas Boys Ranch.

as. Donations of any size will be appreciated as this year's Christmas donations are falling short of previous donations.

Weekly Report From Abilene Cotton Office

Open weather allowed the cotton harvest to resume. Classing activity picked up considerably at the U. S. D. A.'s Cotton Classing Office in Abilene, Texas.

About 11,300 of the samples classed last week were submitted from the area surrounded by Dickens, Sterling, Runnels, and Jones Counties.

Grades were lower as compared to previous weeks. Twelve percent of the cotton was White cotton, 78 percent was Light Spotted, and 10 percent was Spotted.

Staple lengths from District 2 were as follows: 3 percent was 7/8 and shorter; 48 percent was 29/32; 46 percent was 15/16; and 2 percent was 31/32 and longer.

Textbook Committees For County Schools
D. E. Loveless, County School Superintendent, announces the County School Board, in regular session, appointed a committee to make selection of textbooks.

Each member appointed has been designated as head of a sub-committee to serve in a definite subject area.

The committees are: Mrs. Brentz Brooks, Novice, Vocal Music, Grades 1-3; Miss Essie McGrager and Mrs. Carolyn Buck of Mozelle, Supplementary.

MY SIN by LANVIN
... a most provocative perfume!
EXTRACT
1/8 oz. \$3.00
1/4 oz. 6.00
1/2 oz. 10.00
EAU de LANVIN
2 oz. 3.00
4 oz. 5.00
TALC 2.00
all plus tax
Owl Drug Store "Where Friends Meet" 218 Commercial Ave. Coleman

Readers, Grades 4-6; Charles Brannen, Novice, Arithmetic, Grades 7 and 8; Glynn Matchell, Talpa-Centennial, Texas Geography, Grade 7 and U. S. Geography, Grade 8; Mrs. Carolyn Woodcox, Talpa-Centennial, Spanish, Grades, 7-8; Harroll Watkins, Mozelle, Chemistry; Jack Ratcliff, Novice, World Geography; Ed Nurman, Mozelle, Business Arithmetic and Typing, beginning and advanced; Mrs. Barney Popnoe, Talpa-Centennial, Dictionaries, Grade 12; D. E. Loveless, Chairman of each Committee, Economics.

Members of the County School Board are: George Pauley, Chairman, Lester West, Albert Vickers, T. J. Allen and W. Ford Barnes.

New Joy To Young Hearts

You can bring happiness this Christmas to children in hospitals, orphanages and in the families of the unemployed by refinishing the toys your own children have outgrown.

The easiest way to make old toys in basically good condition look like new again is with colorful quality enamels.

First and most important of all be sure you use only suitable enamels, particularly those that contain less than 1 percent of lead.

Bear in mind that children prefer strong, bold colors, the

primaries: red, yellow and blue, the bright secondaries: orange, green, purple. It takes a more sophisticated taste to enjoy pastel and less lively darker shades.

Wash the toy with detergent to remove finger marks and other soil. If old finish is glossy, it should be dulled with sandpaper, so new finish will adhere better.

be permitted to dry before sanding smooth. For small articles, you'll find self spraying enamels in aerosol cans easiest and most practical to use.

Water occupies more space at 50 degrees below zero Fahrenheit than at 50 degrees above.

GO TO CHURCH SUNDAY.

Thanks...
The Community Chamber of Commerce wishes to take this means to express our many thanks to those who contributed to the success of the Christmas Opening Parade Friday, December 6th.
Our thanks especially to the committees who made the program possible:
* Coleman Band Director Raymond Rike and the Coleman Senior and Junior Bands;
* Santa Anna Band Director M. T. Camp and the Santa Anna Senior, Junior and Beginners Band;
* Parade Marshal, Arlie Harris;
* Traffic Control, Sheriff John Smith, M. R. (Bud) Simmons, Cliff Stephenson, Highway Patrolmen Jim Petsold and Al Chambers;
* Fire Truck Driver and Parade Leader, Ed Hartman;
* Float Chairman, Mrs. Robert L. Markland;
* Judges, Mrs. Lamar Evans, Mrs. Joe Stevens and Walter Schick;
* In charge of Christmas Queen selection, Mrs. Monte Guthrie;
* Santa Claus, Albert F. Brown, His helpers, Dan Tindol Jr., Max Eubank, Don Davis, Thomas Wristen Jr., and R. C. Smith;
* Secretarial work, Mrs. Jack Allen and Mrs. Thomas Hays.
Without the help of these committees the program would have been impossible, and I would like to add my personal thanks.
CHESTER M. GALLOWAY
President
Community Chamber of Commerce
Santa Anna, Texas

SPECIALS
GOUCH'S TENDERIZED — HALF or WHOLE
HAMS lb. .47
ARMOUR'S STAR — TRA PAC
BACON Pound 45c
GOUCH'S THICK SLICED
BACON 2-lb. Pkg. 85c
BEEF CUTLETS Pound 59c
SPARE RIBS — Fresh Pound 37c
JEWEL
SHORTENING 3-lb. can 59c
PINTO BEANS — Arrow 4-lbs. 44c
OUR DARLING — GOLDEN
CORN — 303 can 3 cans 49c
PACIFIC GOLD
PEACHES — 2 1/2 can 4 cans 1.00
FRESH COCONUT — Large 2 for 25c
Enchilada Dinner — Patio only 39c
Mexican Dinner — Patio only 49c
BARBECUE — Beef, Chicken, Pork
Harvey's Grocery
MEMBER INDEPENDENT GROCERS, INC.
PHONE F18-3632

Nitia Daniell Circle Met at Church

The Nitia Daniell Circle of the First Methodist Church met in the Fellowship Hall December 3. Mrs. Arlie Welch and Mrs. Jack Mobley were co-hostesses. The Christmas theme was carried out in decorations and in the program.

Mrs. Avis Hays read the program, "If We Had Been in Bethlehem" in the form of a pantomime. The story was portrayed by Mrs. Robert Markland as Joseph; Mrs. Don Davis as the Wise Man; Mrs. David Young as the Inn Keeper; Mrs. Leroy Curry as the Sheppard and Mrs. Jimmy Niell as Mary. Mrs. Basil Gilmore read the Christmas

scripture as background while Miss Virginia Sikes played the piano accompaniment.

The worship center was a wood carving, depicting the Christmas scene. A blue light added to the effectiveness of the setting.

Mrs. Cliff Herndon presented Baby Life memberships from the Circle to: Darla Barker, David Young and David Laughlin. Mrs. Nap Watson presided over the business session.

Following the meeting the hostesses served refreshments to 20 members and one guest, Mrs. Lewis Barker Jr. of Coleman.

ROCKWOOD WSCS REGULAR MEETING

"The Missionary Message of Christmas" was the theme of the devotional brought by Mrs. Ed Collier for the Women's Society of Christian Service Christmas party at the Rockwood Community Center Saturday. Hostesses were Mrs. Sam Estes, Mrs. Jack McSwane, Misses Bernice Johnson and Ludy Jane Crutcher.

Silvered tumble weeds, red and green Christmas bells and red candles decorated the refreshment table, laid with a lace cloth. Miss Crutcher directed recreation. Leslie and Sharon McCreary distributed gifts from a lighted tree.

Refreshments of Christmas tree sandwiches, cake, nuts, punch and coffee were served to Meses. Sam Estes, Leffel Estes, John Hunter, Lee Miller, A. L. Crutcher, Jack McSwane, M. A. Richardson, Marcus Johnson, Ed Collier, Kate McIlvain Aubrey McSwain, Fox Johnson, M. D. Bryan, Bill Rehm, Roy Blackwell, Jake McCreary, Leslie and Sharon and Missess Johnson and Crutcher.

December Plentiful Foods Assure Ample Holiday Supplies

College Station — Ample food will be the least among problems for Texans, this December, as they plan festive get-togethers. Producers and processors, together, are keeping trade channels full of holiday grocery needs.

Seven foods are particularly abundant. They make up the U. S. Department of Agriculture's December plentiful foods list, points out the Texas Agricultural Extension Service.

Beef and pecans — two important Texas products — are featured on the list. Pork, turkeys and peanuts, also grown extensively in Texas, will be plentiful all month. Apples and cranberries complete the list for December.

The all-time record pecan crop of 297 million pounds for the nation is 66 percent above the 1957-61 average; four times more than last year's small crop. Prices being paid to growers are lower, and therefore, more favorable for increased use by consumers.

Similar reasons stand behind the listing of pork, turkeys, peanuts, apples and cranberries. USDA's Agricultural Marketing Service, that keeps in constant touch with available supplies of all farm-produced foods, says consumers will find it to their advantage to shop the "plentiful route." Food markets regularly promote these items with special prices and a wide choice of quality.

Similar reasons stand behind the listing of pork, turkeys, peanuts, apples and cranberries. USDA's Agricultural Marketing Service, that keeps in constant touch with available supplies of all farm-produced foods, says consumers will find it to their advantage to shop the "plentiful route." Food markets regularly promote these items with special prices and a wide choice of quality.

Search Begins For Best Conservation Homemaker

College Station — The search for Texas' champion conservation homemaker for 1964 is getting underway, reminds Claudia G. Williams, Texas Agricultural Extension Service program specialist and state judging committee chairman.

Each county in a Texas Soil Conservation District may nominate one woman who lives on a conservation farm or ranch by submitting a record of her conservation accomplishments to the county home demonstration agent, Miss Williams explains. Records of all nominees should be ready for county judging committees by Feb. 1.

The top Texas homemaker will be selected, along with five regional winners, from among the outstanding district and regional candidates whose records are to be submitted to Mrs. Florence W. Low, assistant director for home economics with the Texas Agricultural Extension Service.

The annual judging activity is sponsored by the Fort Worth Press, in cooperation with Soil Conservation Districts, the Agricultural Extension Service and other groups. It offers recognition for achievements of Texas women in the area of conservation in the home and on the farm.

All homemakers — whether they live in the city or in the country — are land users in their own right if their home has a plot of land, and they have the opportunity and need to practice soil and water conservation, as well as conservation of time, energy and family finances. "Active attention to the care of your land may help to refresh your partnership with the nation's farmers and ranchers as stewards of the land," Miss Williams reminds homemakers.

Super \$7.00 Special

With the purchase of \$7.00 or more in groceries, meat and produce (excluding cigarettes) you can buy
SUGAR - Imperial Pure Cane 5-lb. Bag 39c

- Limit One To The Customer
- PRICES GOOD FRIDAY AND SATURDAY
- | | | |
|--|----------------|---------------------|
| CAKE MIXES - Kimbell's Twin Pack | Makes 2 Layers | 4 Boxes \$1 |
| WALNUTS - California Diamond | | Pound 45c |
| GIFT WRAPPING PAPER | | 3 Big Rolls 79c |
| MINCE MEAT - None Such | | 9-oz. Pkg. 29c |
| MIXED NUTS - Thriftee | | 13-oz. can 69c |
| Candied Pineapple & Candied Cherries | | Pound 98c |
| REYNOLDS WRAP - Heavy Duty | | 18 in. x 25 ft. 59c |
| CHEESE - Kraft's Velveeta | | 2-lb. Box 89c |
| FLOUR - Big K, All Purpose | | 25-lb. Bag 1.59 |
| PANCAKE FLOUR - Aunt Jemima | | 2-lb. Box 39c |
| SYRUP - Log Cabin, 18-oz. in Pitcher | | Only 69c |
| BACON - Decker's Tall Korn, thick sliced | | 2 lbs. 89c |
| SAUSAGE - Swift's Pure Pork | | Pound 39c |
| HAMBURGER - Fresh and Lean | | Pound 39c |

HOSCH GROCERY

OPTOMETRIST

Dr. E. H. Henning, Jr.

117 Commercial Avenue
Coleman, Texas
Phone 625-2228

OFFICE HOURS
9:00 A. M. to 5:00 P. M.
SATURDAYS, 9 to 12

PAWN SHOP

110 Live Oak St.
Coleman, Texas

We Will Loan
Money on Anything
Of Value

Ideal Gift

BOY or GIRL
FOR CHRISTMAS

GIVE
CARAVELLE
and you give
QUALITY!



AS LOW AS
\$10.95

the first low-cost
quality watch!

PRINCESS. Classic design plus the stamina of shock-resistant construction. Precision-jeweled movement. \$12.95

SKIFF. Distinctive styling plus rugged shock-resistant construction. Precision-jeweled movement. \$10.95

See Our Complete
CARAVELLE Selection!

GREATEST
WATCH VALUE
EVER MADE

BUY NOW
Pay Next Year
1.00 A WEEK

EARLE SMITH'S
Coleman, Texas

DR. M. O. SOWELL

CHIROPRACTOR

Phone 625-4824
615 Commercial, Coleman

LOOK SMART WITH Quality DRY CLEANING

We Invite Your
Patronage And
Assure You Of
Satisfaction.

McKee
CLEANERS

Applicants Sought For Coast Guard Officer School

Washington, D. C. — College graduates and college seniors graduating in January 1964 may apply for the Coast Guard Officer Candidate School class starting February 9, 1964.

Upon completion of 17 weeks training, graduates will be commissioned Ensign in the U. S. Coast Guard Reserve. Those who qualify may fulfill their military obligation through this program.

The Coast Guard Officer Candidate School is at the Reserve Training Center in historic Yorktown, Virginia, on the York River.

For further information, write Commandant (PTF-2), U. S. Coast Guard, Washington, D. C., 20226.

Leo Hendrick Baekeland invented bakelite.

Thomas Alva Edison patented more than 11,000 inventions.

Today's MEDITATION from The World's Most Widely Used Devotional Guide



The Upper Room
THE UPPER ROOM, NASHVILLE, TENNESSEE

Read John 8:25-38

He that hath seen me hath seen the Father. (John 14:9.)

When I visited a famous gallery in the Vatican, I noticed that a beautiful fresco which I very much wished to see was painted on the ceiling. Therefore, it was difficult to see the painting well, or to spend time studying it without turning and twisting one's neck painfully. But I found that on the floor underneath the picture was a

table with a big mirror on it. In this mirror I was able to see the picture clearly and without difficulty.

God, whom man cannot see, is revealed clearly in Jesus' life and teachings. In His love, we see the love of God. In His face, we see the face of God. In His words, we hear the words of God.

To know and understand God and His will for us, we need to look at the life and teachings of Jesus Christ. From the manger to the cross, and from the cross to the ascension, Jesus has revealed to the world what God is like and what the purpose of life is.

PRAYER:

O God, our Father, we offer to Thee our love and gratitude. We thank Thee for Thy Son through whom Thou, the invisible to mortal man, Through Him who is the way, the truth, and the life we pray. Amen.

THOUGHT FOR THE DAY:

The more we know about Christ, the better we understand God.

James S. Mather (Ceylon)
Copyright - The Upper Room
Carbon paper and sales pads at the News office.

Expert Service

SHAMROCK PRODUCTS
We Appreciate
Your Patronage
McCRARY
SHAMROCK STATION

LOANS TO GIVE A HAND TO SANTA

Short of Ready Cash For Christmas? We'll help you give with a generous hand. Just as you'd like to do. Consult us for a low-cost Personal Loan to cover your gifts — buying needs. Easy to repay in convenient installments sized to your income.

FULL-SERVICE BANKING
Savings • Checking • Business Loans • Auto Loans
Personal, Farm & Home Loans • Financial Counsel

Coleman County State Bank
Member FDIC

118 West Pecan, Coleman

Visit Sturges & Gibbs

Gifts For Her

Give Her

20% To
50% Off

A SUIT
A DRESS
A ROBE
A HAT
A COAT

WINTER HATS at HALF PRICE

Give Her

A Box of Hose

3 pair for \$2.98

Save \$1.08

Sturges & Gibbs

Coleman's Exclusive Ladies' Store
109 Commercial Ave. Coleman, Texas

Mrs. Roy Stockard attended the dedication services at the new Scott & White Hospital in Temple Saturday. Miss Minnie Douglas of Brownwood and Miss Lena Land of Brady accompanied Mrs. Stockard. All are graduates of the Scott & White Nursing School.

Huey Long, shot while in the Louisiana capitol, died September 10, 1935.

MORE QUALITY! SAVINGS! SERVICE!

Prices Good Friday and Saturday

FOREST BRAND

Apricots gal. .89
can .89

KIMBELL'S PERMANENT TYPE ANTI-FREEZE Gallon 1.45

TEXSUN
Oranges 5-lb. bag .49

SWIFT'S HONEY CUP MELLORINE 3 1/2-Gal Ctns. 1.00

SNOWDRIFT
Shortening 3-lb. can .49

AIR KING
PEANUT BUTTER 3-lb. Jar 98c

DECKER'S BRICK
CHILI lb. .49

We Deliver — Phone FI8-3880

Brown's Grocery

Corner Bowie Avenue and South 8th Street
Open Sundays — 6:30 a. m. to 1:00 p. m. & 3 to 8 p. m.

CHRISTMAS MAIL

Santa isn't the only one who is busy getting ready for Christmas. For weeks now, U. S. railroads have been making preparations to move the bulk of the more than 6,250,000,000 gift packages and greeting cards which the postal service will deliver during the holiday season.

For the railroads, this means numerous special crews and railroad equipment, just as the Post Office Department adds extra workers to keep the mail moving.

To handle the anticipated record load of Christmas mail, the railroads expect to expedite the equivalent of more than 62,000 standard-size mail cars, each 80 feet long. This railroad equipment available to the Post Office Department is sufficient to provide, every day, hundreds of all-main trains. The railroads also transport thousands of cars of express and freight loaded with holiday merchandise.

The holiday deluge represents only part of the railroads phenomenal year-round mail performance, in which they carry the bulk of the nation's approximately 64 billion pieces.

Consider Your Dog
Remember that dogs suffer more than you realize in hot weather.
Yours will be a happier and healthier dog if you'll make sure he has access to shade, plenty of fresh water, and freedom from fleas and ticks.
Exercise him in the cool of the evening and underfeed him a bit until hunting begins.

Shop For These Food Items

College Station — Biggest produce news this week is in citrus fruits, reports Texas A&M University consumer marketing specialists. Tangelos and tangerines have made their appearance in local markets, and quality of all citrus appears to be excellent. However, supplies are shorter than last year, so prices reflect this smaller supply.

Mrs. Gwendolyn Clyatt, Extension consumer marketing specialist, also suggests cranberries for holiday menus. Apples, grapes, bananas and pears are other good fruit choices, she adds.

The production of edible tree nuts is expected to break records this season, with the pecan crop likely to be the largest ever recorded, according to the U. S. Department of Agriculture. Nut prices should be relatively low in comparison with past seasons, and homemakers may want to freeze some for later use, Mrs. Clyatt reminds.

Typewriter paper at the Santa Anna News.

Whon News

By MRS. TOM RUTHERFORD

News is scarce in our little community this week. Very little visiting and other activities took place during the past week.

Mrs. W. R. Smith of Brady is visiting her daughter, Mr. and Mrs. Jake Degal and Kathy. The ladies and Mrs. Floyd Morris were in Brownwood Monday.

Mr. Leon Carter visited with Mr. and Mrs. Darwin Lovelady and Randel and Oscar Lovelady Sunday morning.

Mr. and Mrs. Tom Rutherford and Lynda spent Saturday night with their daughter and sister, Mr. and Mrs. Bob Smith and children, Deborah and Barry, and getting acquainted with a new grandson, Barry Fitzgerald.

Cheryl Fitzpatrick spent Thursday night with Sharon Gilbreath in Santa Anna.

Oscar Lovelady and grandson, Randel Lovelady, were guests of Guy and Alta Lovelady in Santa Anna Friday night.

Mr. and Mrs. Loyd Rutherford of Coleman spent Friday and Saturday night in the Tom Rutherford home, while we were in Odessa. Saturday night they looked after the farm chores.

Mr. and Mrs. Graham Fitzpatrick and children were shopping in Brownwood Friday afternoon.

Mrs. Floyd Morris visited last Wednesday with her father, Mr. D. T. Perkins in the Bangs Rest Home. Sorry to report Mr. Perkins not feeling so well some days.

We had a nice visit with our son and wife, Mr. and Mrs. Thomas Ray Rutherford, in Concord, New Hampshire, over the telephone last Wednesday night. Glad to report they are all well and the weather very cold with snow there.

CAREFUL CAMPERS

CLEAR CAMPSITES
More than 3,000 destructive forest fires start each year because campers are careless with cooking fires.

If you are a camper, follow the accepted rules of the trail in building your fire. Clear away leaves and other dead foliage from the spot you select. Stay away from tall grass and brush. Never leave a fire unattended, and finally, make certain your fire is out before you leave the campsite.

Campers should also check to see whether a permit is needed before starting a fire in a public park area.

In 1928 Peter Minuit purchased Manhattan Island from the Indians for trinkets worth about \$24.00.

HEALTH AND SAFETY TIPS FROM THE AMERICAN MEDICAL ASSN. DIABETES

Almost everyone knows something about diabetes. And a lot of what we think we know isn't so.

The experts have estimated that there are more than 1,600,000 known diabetics in the United States, and that there are about 1,400,000 more Americans who have diabetes and don't know it. These figures are plus untold hundreds of thousands more who may develop diabetes if they don't follow a balanced diet, keep their weight down and have periodic physical examinations by their doctors to detect early changes in how their bodies use sugar.

What is diabetes?
It is a disorder in which the body cannot make full use of some of the foods we eat — mainly the carbohydrates, or sugars and starches. The pancreas, a large gland lying behind the stomach, does not make available enough insulin to turn these foods into energy or to store them for future use.

Diabetes can be controlled by planned diet, exercises and, in many cases, insulin or oral medication. Well-controlled by planned diet, exercises and, in many cases, insulin or oral medication. Well controlled diabetics can lead active and useful lives.

Most likely candidates for diabetes are, overweight persons past the age of 40, particularly those who are related to diabetics, and especially older women. But diabetes can hit anyone at any age.

Symptoms include increase in thirst, constant hunger, frequent urination, loss of weight, itching, easy tiring, changes in vision and slow healing of cuts and scratches.

SCREW-WORMS THREATEN NEW AREAS

Mission — Reports of Screw-worm infestations in counties that have not had cases all year have prompted screw-worm eradication officials to issue a warning to livestock producers. They caution livestockmen that they cannot yet afford to let down their guard against the insect.

Failure to prevent development and spread of the livestock pest could cause serious outbreaks in areas that have been screw-worm-free so far during 1963, authorities said.

Even as the number of infestations which had reached record proportions during October, appeared to be declining,

cases were being discovered in Archer County in North Texas and such East Texas counties as Madison, Kaufman and Houston. This marked the deepest penetration into East Texas by the screw-worm fly since early this spring.

Eradication workers feel that weather is now ideal for screw-worms to migrate into areas where it might have been too hot and dry for them to survive earlier this fall and summer. Cold fronts experienced thus far have been too mild to relieve the danger of further infestation except in the most northern Texas counties, they said.

To insure that screw-worms do not have the opportunity to develop and produce offspring that could infest "free" area, eradication workers urge producers to check their livestock frequently and treat cuts and scratches that could invite infestation. When infestations are detected, a dozen or more of the larvae should be collected and the discovery reported to county agents, livestock inspectors or vocational agriculture teachers. Then appropriate control measures can be initiated. The wound should then be treated with insecticide to kill the remaining larvae.

Officials said October proved to be a busy month for screw-worms with farmers and ranchers from 107 Texas counties reporting 1,725 cases, the largest number reported during any month this year. Even with the buildup, however, less than 20 percent as many cases were discovered this year as during October 1962, when 8,702 infestations were reported in 222 counties.

Hormones Can Help Produce More Twins in Sheep

College Station — The birth of twins or triplets is always welcome by sheepmen, and science has now discovered how to increase these multiple births, says Dr. A. M. Sorensen, of the animal husbandry department at Texas A&M University.

He explains that gonadotropic hormone, when injected into test ewes has caused a decided increase in the number of twins, triplets and other multiple births. The hormone stimulates the ovaries of the ewes to produce more eggs and thus there are more chances for fertilization and thus more young.

Lambs born from ewes receiving the injections were as strong, healthy, and vigorous as lambs produced by uninjected animals, according to the tests. This means that the method is a natural easy way to increase the number of lambs born with no harm to the ewe or the lambs.

Dr. Sorensen predicts that this method will gain wider acceptance and use in this country as our agriculture becomes more intensive and as land must produce more and more. England, a country now farming intensively, is using hormone injections to increase their lamb crops, he explains. This is another example of how science is helping to increase the productivity of our resources, says Dr. Sorensen.

Guest Stars For Fort Worth Stock Show Announced

Forth Worth (Spl) — Television stars James Drury and Lee J. Cobb of NBC's "The Virginian" have been selected as guest stars of the 1964 Southwestern Exposition and Fat Stock Show scheduled January 24 thru February 2. The announcement of the stars coming appearance at the 1964 Stock Show Rodeo was made by W. R. Watt Stock Show president-manager.

Drury has become a familiar figure to television audiences in the title role of "The Virginian". Cobb, well respected as a leading actor, portrays Judge Henry Garth, a dynamic, self-made Wyoming cattle baron of the early 1870's.

The two actors were selected and contracted for the 1964 Rodeo after considerable hunting and negotiation by Watt. The Stock Show Boss has an outstanding record of presenting only the best entertainment to Fort Worth Rodeo audiences.

Mail orders for the 1964 Stock Show Rodeo are now being filled. Prices are unchanged, \$2.00 and \$2.50 Monday thru Thursday afternoons and Saturday

morning January 25, and \$2.50 and \$3.00 for all nights and Friday, Saturday and Sunday afternoons. Mail orders must be sent to the Southwestern Exposition and Fat Stock Show, P. O. Box 150, Fort Worth, Texas, 76101.

Entry deadlines for the Stock Show are December 20, 1963 for cattle, horses, sheep and swine, and January 15, 1964 for poultry, rabbits and pigeons.

Carbon paper and sales pads at the News office.



Insure instant hot and cold water by insulating all pipes. Prevent water waste. Save expensive hot water. Good insulation is a lifetime investment. \$1.00 package provides double insulation on 17ft of 1/2" pipe.

REG'S TRADING POST
Coleman, Texas

COMPLETE WATER WELL DRILLING — AND — SERVICING

L. B. Ray

Phone 625-4379
315 West 12th Street
Coleman, Texas



- Assorted Chocolates**
- 1 lb. box \$1.60
 - 2 lb. box 3.15
 - 3 lb. box 4.50
 - 5 lb. box 7.50

This "Always Favorite" assortment will please everyone on your list. Perfect for family gifts, too!

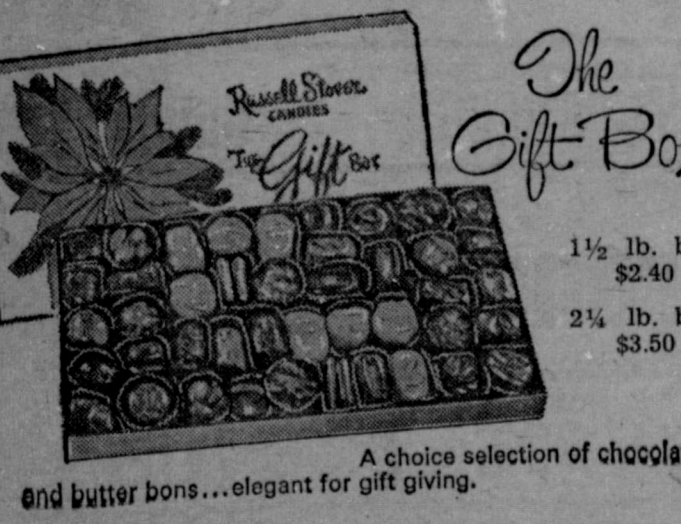

- The Gift Box**
- 1 1/2 lb. box \$2.40
 - 2 1/4 lb. box \$3.50
- A choice selection of chocolates and butter buns... elegant for gift giving.

Little Ambassadors
1 lb. box \$2.15
2 lb. box 4.25

The finest miniature chocolates with many unusual centers... a gift you'll be proud to give.

Many Other Useful Gifts
Phillips Drug
We Give S.&H. Green Stamps

Give A Gift of Luxury

By Vanity Fair

A lustrous slip... laced with Carnations

Luscious satin-gleaming nylon tricot, laden with Carnation Alençon, makes a slip with a lovely figure. Molded midriff, marvelous colors—it's a joy to wear and to care for.
Sizes 32 to 42, \$8.95

Panties to Match
2.50
— ONLY AT —
Grammer's
Coleman, Texas



For Gifts Large or Small

Radios, TV's Appliances All

WE SERVICE WHAT WE SELL

Gray Mercantile Co.
109 West Pecan Street
Coleman, Texas

Austin — Gov. John Connally is "back home" in Austin, after a 13-day stay in Parkland Hospital in Dallas. He has had what he termed "amazing" recovery, from critical wounds inflicted by President John Kennedy's assassin.

As everyone knows, the governor didn't spend much time being purely a patient. Within a few days he had converted the hospital into a "Little Capitol".

Now the Governor is "offering" in the mansion, across the street from the big state-governor complex. His staff is working out of his business office in the Capitol.

People around the Statehouse say that Connally seems to enjoy working under stress. The month he came into office, he was forced to undergo a hernia operation. He ran the executive department from a hospital room then, too, and later from the mansion.

It will be six months before doctors know for sure whether Connally will regain full use of his bullet-shattered right arm. It must remain in a heavy cast for 90 days.

He will be unable to see visitors for several weeks.

SMITH PRAISES JOHNSON

In commenting on Governor

Connally's return to Austin Lt. Gov. Preston Smith said "...in our grief, we can be thankful for two things: The life of our own governor was spared, and the one man in the country who could have taken hold of the reins of our national government so quickly and firmly."

Smith said he had been assured that President Johnson "will respect the rights and responsibilities of state and local government." He added, "This is a favorable situation in Texas and other states where states' rights are still valued."

WATER-FUN HEARINGS SET
Governor Connally's Study Committee on Water Recreation has set public hearing in four parts of the state.

They will be held in Abilene on February 3; Dallas, February 4; Houston, February 10; and San Antonio, February 11.

Vice-Chairman John Babcock, research and development supervisor for the Lower Colorado River Authority said, "Nine men sitting around a table can't really know what the people want, so we want to hear from the people of Texas." He said sportsmen's groups, as well as private citizens, are invited to testify.

At present about 100 local water authorities — municipalities, water districts and river authorities — have jurisdiction over reservoirs in Texas of 5,000 acre feet or more, but lack legal authority to prescribe water recreation facilities.

Nine state agencies and nine federal agencies play some part in water recreation programming, but there is no central plan. Many have policies which conflict with those of cooperating agencies.

Babcock said, "The Governor's committee will endeavor to pull all efforts into the uniform state plan which can be operated by state agencies." Minnesota has incorporated all efforts under one agency, and the U. S. Congress is making a move in this direction on the federal level.

SULPHUR RIVER APPOINTMENTS
At the suggestion of the Texas Water Commission, Governor Connally reappointed Lynn Chapman of Sulphur Springs to the Sulphur River Conservation and Reclamation District, and named five new members.

They are Dr. Gaza James of Cooper, Finnell Johnson of Cooper, Truett Peek of Commerce, Jack Coker of Naples and R. J. Miesch of Clarksville.

GAS-RATE HEARING POSTPONED

Five cities near Port Arthur, which have turned down Southern Union Gas Company's request for a rate hike, won a postponement of the hearing of the gas firm's appeal to the Railroad Commission.

Hearings ran for three days. Then attorneys for the cities of Port Neches, Groves, Lakeview, Nederland and Pear Ridge complained they had not received copies of Southern Union's appeal exhibits in time to question witnesses about them.

Hearings will resume on January 7.

All five cities refused the request to raise gas rates approximately 10 percent. When the request was made last year, Port Arthur and Griffing Park agreed. They instituted a monthly hike of about 19 cents per minimum bill. If the Railroad Commission instructs the other five to approve an increase, the cities may have to absorb the cost of the appeal. Then gas customers will pay about 29 cents more per monthly minimum.

HISTORICAL NOTE
When the State School Land Board looked over the list of goodfaith claimants at its meeting this week, it noted that one

IT'S A SAVINGS BONDS HOLIDAY FOR LOVELY MRS. AMERICA



Mrs. Lyle Mitchell of San Diego, California dresses her Christmas tree with the "gift that keeps on giving," and even sews a huge stocking to hold an enlarged Savings Bond—all to help her extend holiday greetings and remind us that Savings Bonds make wonderful gifts for relatives and friends. "My husband and I practice what we preach. In his job at the telephone company he encourages his associates to buy Bonds regularly through the Payroll Savings Plan. We also give bonds to each of our five children on their birthdays and at Christmas time for their future education," she says.

man who claimed 9.59 acres of mesquite-dotted rangeland in Zavala County is the grandson of the man who served as Land Commissioner more than a century ago.

He is Murray G. Smyth Jr., whose grandfather, George William Smyth, was Land Commissioner from 1848 to 1852.

Board also noted that their assessors set the value of the Zavala County land, and other land in that area, at about \$30 an acre, whereas goodfaith claims on land in rich-soil Houston County was set at \$9.-50 an acre.

PADRE ISLAND DEED

The red-leather-and-velvet bound parchment deed which conveyed title from Texas to the United States on 90,000 acres of state-owned, submerged land surrounding Padre Island National Seashore Park is on display in the Texas State Library building in Austin.

Land Commissioner Jerry Sadler presented this copy to the State Library and an identical copy to the National Archives in Washington, D. C.

NEWS CENTER
Austin will become a world news center now that a Central Texan has become president.

When the Lyndon Johnsons come home to the LBJ Ranch near Stonewall, Austin will be the news center for the White House correspondents who accompany the President wherever he goes.

Telephone company workmen are beefing up lines to the Johnson Ranch to handle the crush of communications which follows the President.

WATER POLLUTION STUDIED
A congressional sub-committee conducted a two-day hearing on Texas water pollution problems.

Governor Connally, in a written statement, told the sub-committee the state has an ac-

tive pollution control program in which it has help of all units of government, industry and public groups. There is ample room for federal research on the problem "so that we may be helped to help ourselves," Connally said.

Texas Manufacturers Association and Texas Mid-Continent Oil and Gas Association spokesmen emphasized existing industry programs to protect streams and water supplies against pollution.

BANK APPLICATIONS

State Banking Board has agreed to rule January 9 on applications for two Midland bank charters, Texas Bank and Trust

and First State Bank. A charter was granted for Howe State Bank in Grayson County.

Applications were denied for Security Bank and Trust Company of Canyon, City Bank and Trust Company and Pan American Bank and Trust Company, both of San Antonio.

SHORT SNORTS

Texas business activity increased four percent for October on the University of Texas Bureau of Business Research index.

The Attorney General advised the Texas Water Commission that all its proposed rules and regulations must be published in a newspaper of general circulation in each of the three water divisions defined by state law.

Nearly 1500 telephones in state agencies have been switched over to a new "Centrex" system consolidating 31 separate switchboards and permitting direct dialing among the agencies.

John McLeod of Jasper, president of the County Superintendents Association of Texas, named a committee to work on legislative proposals to create a unit of school administration between local schools and the State Board of Education. Proposed unit would replace the office of county school superintendent.

List of Home Study Accredited Schools Ready

The National Home Study Council of Washington, D. C. has just completed the 1963 Directory of Accredited Private

Home Study Schools. The Accrediting Commission of the National Home Study Council has been approved by the U. S. Office of Education. Each school has been examined and found to meet the high educational and ethical business standards of the Commission.

As a nonprofit, public service, educational agency, the National Home Study Council will be glad to assist with work in the correspondence field, and to furnish additional information.

A copy of the Fall 1963 bulletin may be obtained by writing the National Home Study Council, 1601 18th Street N. W., Washington 9, D. C.

"URGENT"

Service For Your

Refrigeration,

Refrigerated

Air Conditioning,

Sheetmetal Duct Work,

Electric Motor

Sales & Service

— SEE —

The Worthiest Men

of Texas

Bozeman Electric

& Refrigeration

Service

513 Park St. — Coleman

PHONES

625-4623 — 625-5144

625-4037

PICK UP and DELIVERY
MONDAY—WEDNESDAY—FRIDAY
From Your Home or McKee Cleaners
For Home Pick Up — Call Collect
Coleman 625-4121
COLEMAN STEAM LAUNDRY

FOR PROMPT
Plumbing & Electrical Service
Heating & Air Conditioning
DIAL FI8-3344
Hartman Plumbing & Electrical Co.
AFTER HOURS PHONE FI8-3481
617 Wallis Ave. Edd Hartman, Owner

SAY
Merry Christmas
With A Modern
Gas Light

... on Patios

... along Driveways

... Porch Lighting

... Step Lighting

Picturesque and practical... Softly-glowing GAS Lights. They reflect the nostalgic charm of America's "gaslight era" but offer modern outside illumination.

Use them on porch or patio, along sidewalks or swimming pools, driveways, anywhere...

Soft-as-moonlight, never-harsh light from Gas... a mark of the owner's taste for both modern and traditional beauty.

Buy now and have it installed for Christmas — or give a gift certificate
BRUEST MODEL \$39.95
ARKLA MODEL \$42.50
Includes 50 ft. of installation

Coleman Gas Company

Mobil Tips
BY
SYE BURDEN

"They always said traveling broadened one."

Our best recommendation is our satisfied customers. Join that select group - drive in for service. You'll know why they so quickly come in and become "regulars."

BURDEN
Mobil Service
WE GIVE S.&H. GREEN STAMPS
PHONE FI8-3191
510 WALLIS AVE.

Santa Says:
THIS YEAR
SEND
The Santa Anna News

TO YOUR LOVED ONES FOR
52 WEEKS OF JOYFUL

Christmas

\$2.50 In Coleman County And West Part of Brown County

\$4.00 Elsewhere in Texas

\$5.00 Anywhere in The United States Outside of Texas

We Will Mail An Attractive Gift Card To The Person To Whom You Wish To Send The Paper, Bearing Your Name.

Let Us Help You Solve That Gift Problem
COME IN — OR WRITE

The Santa Anna News
Box 337 Santa Anna, Texas

Attendance At Church Services

Reports of attendance at local churches during the weekend are as follows:

FIRST METHODIST CHURCH
 Church Membership --- 272
 Church School Enrollment 145
 Church School (9:45) --- 77
 Morning Worship (10:50) 125
 M. Y. F. (5:45) --- 18
 Evening Worship (7:00) --- 52

NORTHSIDE CHURCH OF CHRIST
 Membership --- 82
 Bible Study (9:30) --- 55
 Morning Worship (10:20) --- 84
 Evening Worship (6:30) --- 40

Eighth Grade Class Meeting

Members of the Eighth Grade Class of the Santa Anna Ward School, met recently to select items to use for the year. The Class Colors selected are blue and silver; Class Song is "Memories," and the Class Flower is the blue iris.

Mrs. Ruth Dodson is class sponsor. Officers are: President, Roy Joe Harvey; Vice President, Dickie Horner; Secretary, Sherry Thompson; and Reporter, Lin Wristen.

Typewriter paper at the Santa Anna News.

Cole-Anna

Drive-In Theatre

THURSDAY - FRIDAY AND SATURDAY

DECEMBER 12-13-14

AUDIE MURPHY in

"Gunfight at Comanche Creek"

HARBOR LIGHTS

SUNDAY - MONDAY

TUESDAY & WEDNESDAY

DECEMBER 15-16-17-18

ELVIS PRESLEY

FUN IN ACAPULCO

Rancho

Downtown Theatre
Coleman, Texas

Midnight Show

FRIDAY - DECEMBER 13

10:15 P. M.

"The Devil's Hand"

SATURDAY MATINEE

DECEMBER 14

Bashful Elephant

OAK

Drive-In Theatre

SUNDAY & MONDAY

DECEMBER 15-16

Frank Sinatra
TANZAN'S
CHALLENGER

Savings Bond Chairman Urges More Purchases

Investors were asked today to consider the advantages of purchasing the permissible annual limit of series E and H United States savings bonds. Ed Gossett, savings bonds chairman for Texas, called attention to the fact that because limit purchases of savings bonds are applicable on a calendar year basis, limit purchases of series E bonds made before December 31 can be repeated in January 1964. The annual purchase limit on series E bonds is \$10,000 face value.

Similarly investors can buy series H bonds up to the annual purchase limit of \$20,000 face value before the end of 1963 and the same amount again in January 1964.

Also, Mr. Gossett added, investors who held series F and G savings bonds which are no longer issued, can reinvest the proceeds of these two series as they mature, in series E and H bonds without regard to the annual purchase limit.

Mr. Gossett said he has written to trust officers of all banks throughout the state reminding them that fiduciaries can invest up to the annual limit for each separate fund, such as estate funds, personal trusts; pension, retirement, employee savings plans; corporate trusts, investment trust fund for organizations, among other.

Mr. Gossett has also written Texas employers reminding them that savings bonds make ideal Christmas gifts or an annual bonus for employees.

Both series E and H bonds return 3-3/4 percent interest to maturity. Series E bonds are appreciation bonds with interest added to cash value every six months. E bonds mature in seven years nine months and carry a ten-year extension privilege. Series H bonds pay current interest by semiannual Treasury check and mature in ten years. H bonds issued from June 1952 through January 1957 can be held an additional ten years after maturity.

Series E bonds are issued in denominations of \$25 up to \$10,000 and are purchased at three-fourths of their value. Current interest series H bonds are issued in denominations from \$500 up to \$10,000 and are purchased at face value.

Jackie Canada and her organ in 12 Christmas Songs. Long playing record at Phillips Drug.
DIAL A PRAYER - FI8-3100

CIVET CAT FURS \$2 EACH

Also Want Ringtails and Grey Fox - Bob Cat Furs

-SHIP PARCEL POST-

DAN THE FUR MAN
Fredericksburg, Texas

Weah McCulloch, Sec.-Treas.
Bettie McCulloch, Mgr.

Standard
Abstract Co.
City & County Maps For Sale
405 Bank Bldg. Coleman

SORE GUMS
FEVER BLISTERS
Try DURHAM'S ANAESTHESIA-MOP for quick and pleasant relief. Also a wonderful mop for Sore Throat and Tonsil irritation due to colds. Applicator package 75c or a New Atomizer Spray Package only \$1.39 at
PHILLIPS DRUG

"Give your car an energy boost - fill up with Enco Extra gasoline"



Complete One-Stop Service
We Give S.&H. Green Stamps
CRUSHED or BLOCK ICE

Horner Service Station

Richard Horner, Owner and Operator
819 Wallis Ave. Phone FI8-3515

Do your Christmas Stocking Early at PIGGLY WIGGLY

BULK PITTED
DATES lb. .39

FOR ALL YOUR CHRISTMAS BAKING
FRUIT CAKE MIX lb. .49

Candied Cherries - Candied Pineapple
Orange and Lemon Peel
Special Price!

KRAFTS - 16-OZ. BAG
MARSHMALLOWS .35

FRESH BULK
COCONUT lb. .49

NABISCO
FANCY CRESTS 7 1/4-Oz. Pkg. 29c

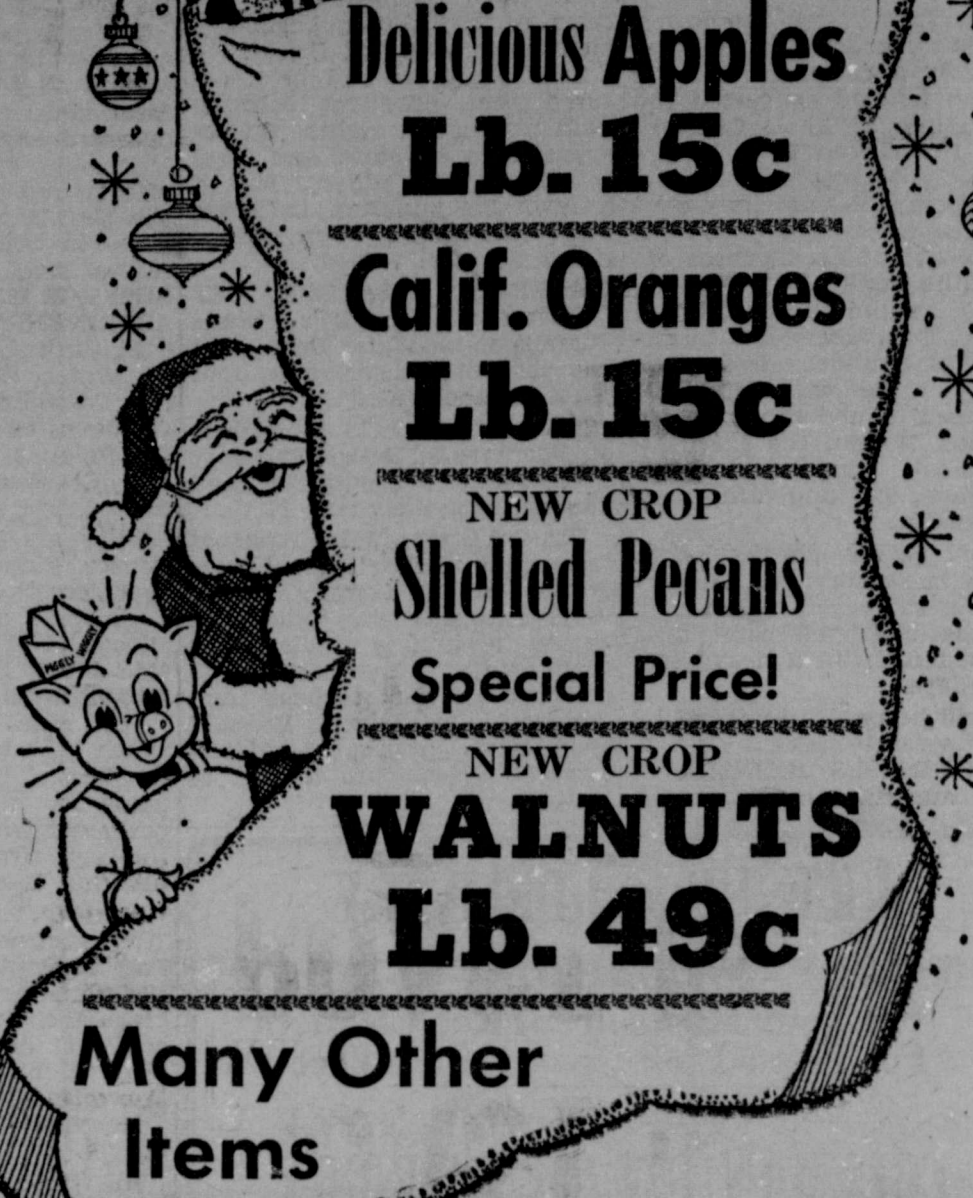

Delicious Apples
Lb. 15c

Calif. Oranges
Lb. 15c

NEW CROP
Shelled Pecans
Special Price!

NEW CROP
WALNUTS Lb. 49c

Many Other Items

KIMBELL'S - White, Yellow and Chocolate
CAKE MIX and FROSTING MIX Package .25

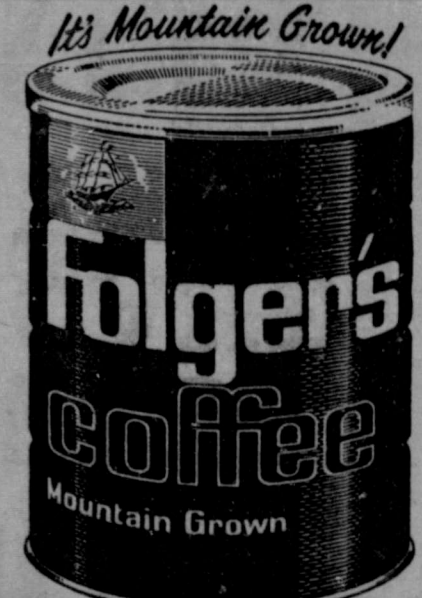

12's Mountain Grown!

Folger's Coffee
Mountain Grown

Lb. can 59¢
2 lbs. 1.18

DANKWORTH'S COUNTRY CURED
BACON 2-lb. Pkg. .89

GOOCH'S
PICNICS lb. .29

GOOCH'S
SAUSAGE 2 lbs. .69

HOME MADE
CHILI lb. .69

CLUB
STEAK lb. .69

LOIN
STEAK lb. .79

CHUCK
ROAST lb. .45

ARM
ROAST lb. .55

LOOK!
CRISCO 3-lb. Can .79

CHRISTMAS TREES

All Sizes
Buy Now And Save!



FOR YOUR CHRISTMAS HOLIDAYS
Dressed Turkeys And Chicken Hens Special Price

BIG ASSORTMENT OF Christmas Candies

SUPREME FIRST LADY COOKIES 14-Oz. Pkg. 49c
SUNSHINE MILCO DANDIES 12-Oz. Pkg. 43c

PIGGLY WIGGLY Gives S.&H. Green Stamps With Every 10c Purchase Double Stamps On Wednesday With \$3.00 Purchase