

THE

VOLUME XIV

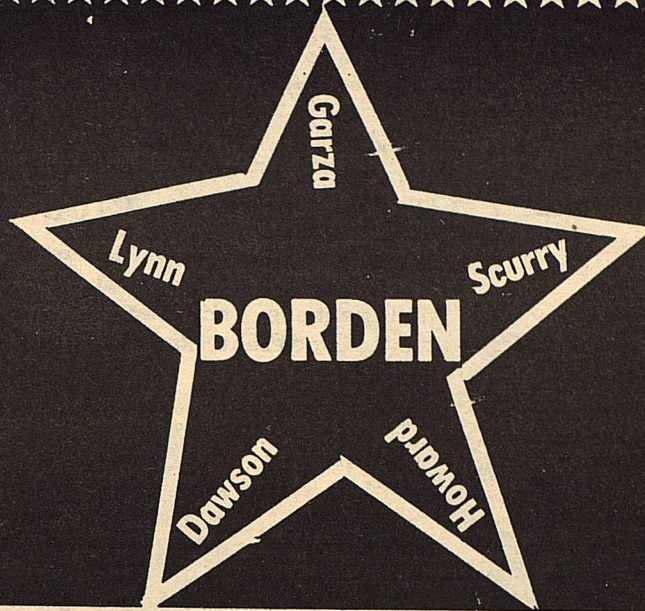

STAR

MAY 11, 1988

Serving the Counties of Borden, Dawson, Garza, Howard, Lynn & Scurry



COYOTE BAND WINS SUPERIOR RATING

NURSING HOME WEEK LET US NOT FORGET

The week of May 8 is National Nursing Home Week. This time offers an opportunity to bring special attention to nursing homes and to remember those who are frail and often alone. Today, approximately 1.5 million of the nation's elderly or 5% of the total nation's elderly population are living in nursing homes. In the next 25 years, this number is predicted to increase to 5% according to the American Association of

Retired Persons. Residents in nursing homes are vulnerable, often suffering from limited functional ability due to physical and/or mental impairment. Nursing homes are not the first choice for individuals in need of long-term care services. But for many, nursing homes provide the type of care which will best meet their needs and assure their safety and well-being. It is important to remember that nursing

homes and nursing home residents are part of our community. The need for care does not eliminate the need for social contact and community involvement. As citizens we have a responsibility to foster and maintain relationships with

nursing home residents and to encourage others to draw on the skills and ideas residents have to offer.

As the population ages, many of us may face a situation in which a parent, a spouse, or even ourselves may require nursing home care. Perhaps by keeping in mind those things which would be important to our loved ones and ourselves, we will be better able to reach out to those now living in nursing homes.

Many opportunities

exist for volunteer services and visitation within a nursing home. A recent visit to the Permian Basin by Texas Attorney General Jim Mattox, emphasized the importance of volunteer activity. His newly developed program "Adopt-A-Nursing Home" seeks to increase volunteer involvement on behalf of residents without family support. If you are interested in active participation, call your local nursing home or call the Permian Basin Area Agency on Aging at 563-1061.

OUR GULF OF MEXICO DESERVES PROTECTION

Late last month a rare Minke baleen whale washed up on the beach at Matagorda Peninsula, its life ended by a piece of plastic garbage lodged in the last of its four stomachs. Nearby, at the Aransas Wildlife Refuge, plastic bottles and other debris float at the feet of the endangered whooping cranes at their protected wintering grounds.

Garbage lies scattered up and down the coast on our recreational beaches as well, most of it deposited by the

tides and prevailing currents in the Gulf. But Texans are determined to win the battle for clean beaches and a clean environment. That's why more than 4,500 volunteers took time out on Saturday, April 23, to pick up garbage on the Texas coast as part of the DON'T MESS WITH TEXAS BEACHES campaign.

In just three hours, the army of volunteers filled 10,500 bags with garbage, including Soviet shampoo bottles,

cont. to pg. 8

CONGRATULATIONS

Regional And State Qualifiers

ANNUAL SALES

Annuals are now on sale in the Superintendent's Office for \$6.50 each.

Band Notes
John Harris



LEVELLAND JR. HIGH BAND CONTEST

17 Jr. High Band Students attended the Levelland Band Festival May 7. The Coyote Band members received 20 Superior Ratings and 1 Excellent Rating. The results are as follows:

Grade	Instrument	Rating	Medal
4th grade			
1. Roy Clayton	Piano	I Superior	Medal
5th grade			
1. Virgil Glaze	Baritone Horn	I Superior	Medal
2. Mandi Herring	Clarinet	I Superior	Medal
3. Claudia Munoz	Clarinet	II Excellent	Certificate
4. Melissa Mize	Piano	I Superior	Medal
5. Melissa Mize	Flute	I Superior	Medal
6. Erica Nance	Piano	I Superior	Medal
7. Erica Nance	Clarinet	I Superior	Medal
6th grade			
1. Jim Evans	Snare Drum	I Superior	Medal
2. Misti Gammons	Clarinet	I Superior	Medal
3. Melody Harrison	Cornet	I Superior	Medal
4. Kurtis McCathern	Snare Drum	I Superior	Medal
5. Kurtis McCathern	Piano	I Superior	Medal
7th grade			
1. Tina Blacklock	Alto Sax	I Superior	Medal
2. John Paul Harris	Baritone Horn	I Superior	Medal
3. Clint Kemper	Tuba - Bass	I Superior	Medal
8th grade			
1. David Buchanan	Trombone	I Superior	Medal
2. Angela Evans	Trombone	I Superior	Medal
3. Rich Holzmann	Piano	I Superior	Medal
4. Rich Holzmann	Clairnet	I Superior	Medal
5. Allen Pearson	Baritone Sax	I Superior	Medal

JR. HIGH DISTRICT TENNIS

Some of the following article was inadvertently left out in the April 27 issue. Therefore, we are reprinting the section concerning the girls district tennis meet.

In girls' doubles, Shayne Hess and Shara Dee Woodward repeated as champions dropping only four games the entire tournament. They first defeated the doubles team from Klondike, Cornet and Austin, 6-0, 6-0. Then in the semi-finals, they defeated Morris and Montgomery from Dawson by a 6-0, 6-2 count. In the finals, they met Kristin Monger and Kelly Jo Ogden, also from Borden. Kristin and Kelly Jo defeated Ash and Heathington of O'Donnell in the first round by a 6-2, 6-1 score. In the semi-finals they met Simpson and Defee of Klondike, who beat Grady in their first round. In a close, lengthy match, Borden won 6-4, 7-5. The finals started out close as Hess and Woodward took a slim early 3-2 lead, but then reeled off the next nine games for the 6-2, 6-0 championship. Earlier in the week, in a warm-up game, Hess and Woodward dropped a close 6-4, 6-3 match to the high school district champions from Klondike.

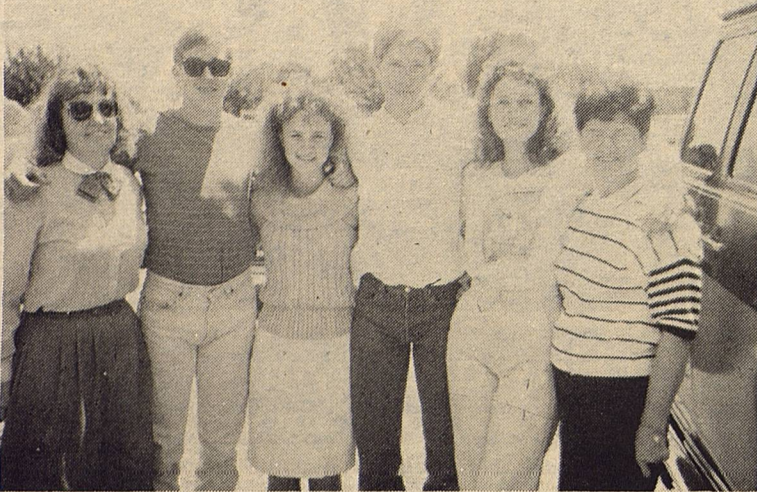

STATE BOUND! Mrs. Jan McCathern, Shannon Bond, Ralynn Key, Will Phinizy, Shelly Lewis, and Netta Jarrett.

STATE UIL COMPETITION RESULTS

Four Borden seniors placed in academic UIL competition in Austin May 5-7, 1988. Shannon Bond placed third in Informative Speaking with the topic, "What was the recent defeat for Duartes and how does it affect the U.S.?" Will Phinizy took third

in Literary Criticism with a score of 88, and Shelly Lewis took fifth in Literary Criticism with a score of 84. Ralynn Key placed 7th in Shorthand competition by taking dication at 90 wpm.

The students are to be commended for their dedication, hard work, practice and time spent to achieve state-level competition. These students were accompanied by their sponsors; Netta Jarrett, Jan McCathern and Ben Jarrett.

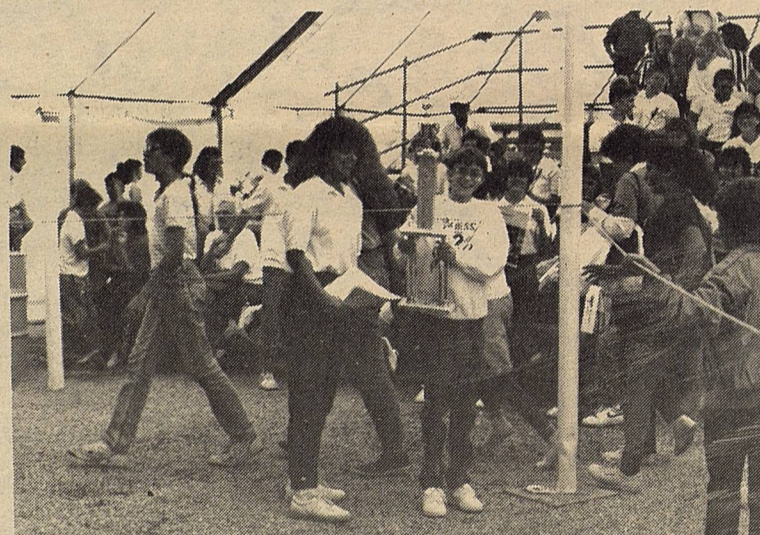

Felicia Romero and Chad Williams receiving the FIRST PLACE trophy, at the Fun Fest

The Borden Star
Publication No. 895520
(USPS 895-520)

Editor
Barbara Anderson

Published weekly, except for Christmas and New Years, on Wednesday at Gail, Borden County, Texas 79738, Box 137 Kincaid Street Second Class postage paid at Gail, Texas.

Any errors that we make reflecting on the reputation or standing of any Firm, Corporation or individual that may appear in the columns of the Borden Star will be gladly corrected when called to the attention of the staff.

Subscription Rates:
\$8.00 per year

Borden Star Owners:
James McLeroy, Barbara Anderson, Doris Rudd, Pat Porter, Bob Dyess, Edna Miller, Ruth Weathers, Mrs Nathan Zant, Sonny Tucker, Eddie Simer, Loreen Jones, Martin Parks, Dan Turner, Lela Porter, and Marge Toombs.



It's no fish out of water...even on land. According to Ranger Rick magazine, climbing perch spend most of their time in water. But if their pond begins to dry up, they just climb out and "walk" to a new one. The fish use their spiny gill covers and fins as "feet" and push themselves along, lickety-split, at 10 feet per minute. Special breathing pouches near their gills enable the fish to take oxygen right out of the air.

SUNDAY	MONDAY	TUESDAY	WEDNESDAY	THURSDAY	FRIDAY	SATURDAY																																							
1 12/244	2 12/245	3 12/245 Juniors Retake English Exit	4 12/245 Juniors Retake Math Exit	5 12/246	6 12/239	7 12/238																																							
8 12/237 MOTHERS DAY	9 13/236	10 13/236 Awards Banquet	11 13/234	12 13/233	13 13/232 Area FFA Convention-San Angelo Pre-School Day	14 13/231 Snyder Solo Ensemble Contest																																							
15 13/230	16 13/229	17 13/228 Spring Band Concert	18 13/227	19 14/226	20 14/225 Jr.-Sr. Banquet	21 14/224 Solo Ensemble Contest-Floydada Jr. High																																							
22 14/223 Baccalaurete Service - 11:00	23 14/222 VICTORIA DAY (CANADA)	24 14/221	25 14/220	26 14/219 High School Graduation - 8:00 End Semester	27 14/218 Junior High Graduation-8:00 Teacher Workday	28 14/217 Seniors leave on Sr. Trip (Return June 1)																																							
29 15/216	30 15/215 MEMORIAL DAY	31 15/214	<table border="1"> <tr> <td>April</td> <td>1988</td> <td>June</td> <td>1988</td> </tr> <tr> <td>S</td><td>M</td><td>T</td><td>W</td><td>T</td><td>F</td><td>S</td> </tr> <tr> <td>3</td><td>4</td><td>5</td><td>6</td><td>7</td><td>8</td><td>9</td> </tr> <tr> <td>10</td><td>11</td><td>12</td><td>13</td><td>14</td><td>15</td><td>16</td> </tr> <tr> <td>17</td><td>18</td><td>19</td><td>20</td><td>21</td><td>22</td><td>23</td> </tr> <tr> <td>24</td><td>25</td><td>26</td><td>27</td><td>28</td><td>29</td><td>30</td> </tr> </table>				April	1988	June	1988	S	M	T	W	T	F	S	3	4	5	6	7	8	9	10	11	12	13	14	15	16	17	18	19	20	21	22	23	24	25	26	27	28	29	30
April	1988	June	1988																																										
S	M	T	W	T	F	S																																							
3	4	5	6	7	8	9																																							
10	11	12	13	14	15	16																																							
17	18	19	20	21	22	23																																							
24	25	26	27	28	29	30																																							

MAY 1988

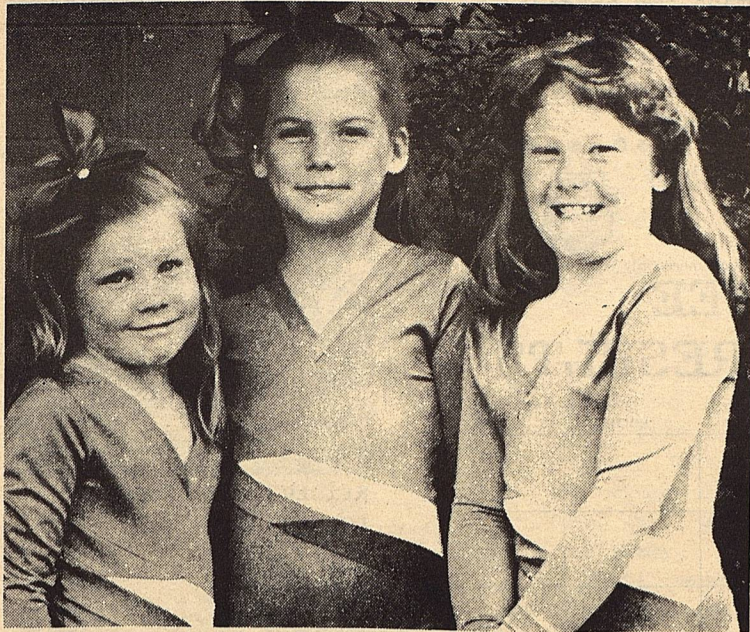

TAKING ON THE WORLD - This trio is gearing up for the biggest meet of their young tumbling careers with the World-Age Group Games coming up May 17-24 at the Lubbock Civic Center. The girls are (L.to R.) Kathy Hogg, Dawna Hogg and Kristy Shook. (Lamesa Press Photo)



PARTNERS - Ashli Farmer and Anessa Miller will be partners in the synchronized trampoline event at the 1988 World-Age Group Games May 17-24 at the Lubbock Civic Center. (Lamesa Press Photo)



"BAND...this is a Baritone!"

WORLD TUMBLING MEET TO BE HELD IN LUBBOCK

Lamesans Dawna and Kathy Hogg and Kristy Shook are gearing up for the biggest meet of their young tumbling careers with the World-Age Group Games coming up May 17-24 at the Lubbock Civic Center.

Dawna and Kathy Hogg are the daughters of Glenn and Janice Hogg of Lamesa, Kristy is the eight year old daughter of Charley and Cookie Shook.

All three girls have bright futures, according to South Plains Acrosports' coach Sherry Arnwine.

"Kristy is one of the most powerful tumblers that I've come across in a long time," said Arnwine. "It (the world meet) will be her first big meet but we'll be seeing a lot more of her in the future. She has a lot of talent."

Kristy, granddaughter of Jack and Waynda Shook, Ray and Rose Scott and Virginia Shook, all of Lamesa, will be competing in four events at the world meet: the floor, the trampoline, the double mini-tramp and the synchronized trampoline.

Dawna, a third grader at North Elementary, will be competing in those same four events

at Lubbock.

"Dawna is a beautiful girl with lots of talent," said Arnwine about the nine-year old granddaughter of Kipe and Ruth Hogg of Columbia, La., and Vernon and Tharon Todd of Lamesa, formerly of Borden County. "She's really worked hard for this meet and has earned a chance to be competing in all four events through her hard work."

Kathy is a seven year old second grader at North Elementary. She will be competing in the trampoline and the double mini-trampoline at the world meet in Lubbock.

"She is someone to watch in the upcoming years," said Arnwine. "She's a hard worker that's eager to please."

Kristy started tumbling at three years old. During the summer months she takes a break from tumbling and enjoys playing softball and riding horses.

Dawna started tumbling at the age of four. She's an active member of the Dawson county 4-H Club and also enjoys playing basketball and soccer. Kathy started tumbling at the age of three and also participated in girls' Little Dribbler basket-

ball and soccer. She's also an active member of the 4-H Club. Both girls attend First Baptist Church.

Kristy's sponsors are her proud uncles at Scott's Automotive. Both Dawna and Kathy are sponsored by Hogg Flying Service.

Synchronized trampoline partners Anessa Miller and Ashli Farmer will be testing their skills as members of the United States' team in the 1988 World Age Group Games May 17-24 at the Lubbock Civic Center.

Hard work has paid off for both girls, who have been partners in that event for two years.

Anessa's sponsor is Automated Control while Ashli is being sponsored by Woolam Gin of O'Donnell.

Anessa will be competing in three events at the world meet: trampoline, the double mini-tramp and the synchronized trampoline. Ashli will be competing in four events: the floor, the trampoline, the double-mini tramp and the synchronized trampoline.

Anessa began her tumbling career at two

years old as a member of the Lamesa Jumping Jacks and has continued her training for six years.

Ashli started tumbling at three years old and started competing in all events at the age of five. Ashli holds a state championship in tumbling and teamed up with Anessa to earn that same honor on the synchronized trampoline.

She competed in the 1986 nationals at

Mobile, Ala.

Ashli, a second grader at Borden County Elementary, enjoys singing, swimming and participated in a full gymnastic program during the summer at Ruidoso, N.M.

Anessa is the eight year old daughter of Billy and Derinda Miller. Ashli is the eight year old daughter of Matt and Dianne Farmer. Her grandparents are Mr. and Mrs. Arvis Woodul and Mr. and Mrs. E.L. Farmer of Borden County.

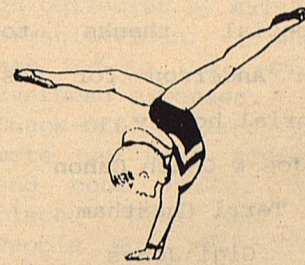

LUNCH MENU

May 16 - 20, 1988

Monday	Burritos & Sauce Pinto Beans Fruit Milk	Salad Bar
Tuesday	Lasagna Vegetable Salad with French Dressing Fruit Hot Rolls Milk	Salad Bar
Wednesday	Turkey & Dressing Mashed Potatoes Cranberry Sauce Fruit Hot Rolls Milk	Salad Bar
Thursday	Barbecued Hamburger Steaks Mashed Potatoes English Peas Jello Hot Bread Milk	Salad Bar
Friday	Hamburgers French Fries Lettuce, Tomatoes, Pickles Cake Milk	Salad Bar



COURTHOUSE NEWS

Thank You

The family of Dorothy Canon wishes to express our appreciation and gratitude for the many beautiful flowers, cards, prayers, food and other acts of kindness shown during the loss of our loved one

Special thanks to Rich Anderson for his memorial homily.

Joe & Chuch Canon
Terri Cheatham
Gigi Jones

WHEREAS, On the 25th day of April, A.D. 1988, the Commissioners' Court of Borden County, Texas, convened in Special Session at the Regular meeting place thereof in the Courthouse at Gail, Texas, when the following proceedings were had, to-wit:

Minutes of the meeting of April 11, 1988 were read. A motion was made and seconded to approve said minutes as read.

Gas Division Order from Phillips Petroleum Co. on Borden County School Land, Labor 12, League 260, in Martin County was presented to the Court. A motion was made and seconded to approve said division or-

der.

Current accounts were examined. A motion was made and seconded to pay said accounts.

Resolution allowing Planning Commission to study Regional 9-1-1 Emergency Telephone System was presented to the

Court. A motion was made and seconded to approve said resolution.

A motion was made, seconded and approved to adjourn.



Remember. Only you can prevent forest fires.

TRUSTEE ELECTION RESULTS

	SCOTT CLAYTON	BILL PHINIZY	KENT HOLMES	TOTAL VOTES
BOX #1 PLAINS	37	32	36	61
BOX #2A SOUTH GAIL	20	22	23	37
BOX #2B VEALMOOR-ACKERLY	8	11	11	19
BOX #3A MURPHY	12	11	17	23
BOX #3B FAIRVIEW	17	13	24	33
BOX #4A NORTH GAIL	17	22	20	32
BOX #4B SNELLING	18	14	21	30
ABSENTEE	64	69	28	87
TOTAL	193	194	180	322



Kristy and Randi try to stay dry.

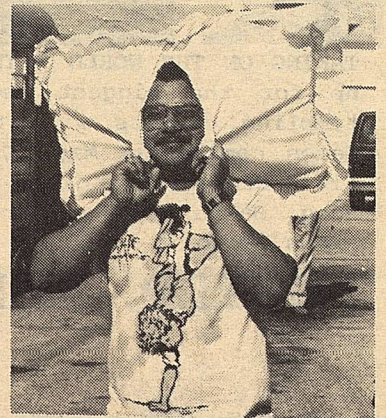

Ray Martinez...Pillow Head!



Thank You

The family of Jimmy (Elvo) Rios, would like at this time to express our sincere appreciation to each and everyone for your love and concern during the loss of my husband, our father, son, and brother.

Thank you for your prayers, flowers, food and donations.

We pray the Lord will bless each and everyone of you.

Love,

Sylvia, Jimmy, Leticia,
Michelle and Loucindy
Mr. Santiago Rios, Sr.
Calica Rios
Sam Rios
Blanca Ruiz
Arcilia Moreno

The telephone company urges the general public to express sympathy on her

30th birthday, to their best customer:

DONELLE HENSLEY

Local: 327-5462

Long Distance: 1-800-DON-ELLE

MEMORIALS

MANN BIRD
Bob and Sue Beal

DOROTHY CANON
Magdelene Clayton
Tim and Carol Wilson
Alvin and Opal Smith
Danny and Cam Stone
Bill and Nell Wilson
Bannie & Juanda Hancock
Bill and Sadie Ludecke
Rube and Sue Smith
Bob and Sue Beal
Hurston Lemons
Bob and Cookie Dyess

Bonds held less than five years earn a lower rate.
A public service of this publication.

U.S. SAVINGS BONDS
THE GREAT AMERICAN INVESTMENT

"He who fears the Lord has a secure fortress and for his children it will be a refuge."

Proverbs

WHITE FUNERAL HOMES

"WE CARE FOR YOU & YOURS AS WE WOULD HAVE OURS CARED FOR"

TWO LOCATIONS TO SERVE YOU

WHITE FUNERAL HOME
998-4433
1821 MAIN TAHOCA

DON & BILLIE (WHITE) EVERETT & GARY WHITE- OWNERS & DIRECTORS

WHITE FUNERAL HOME
428-3313
510 8TH ST O'DONNELL

Claiborne's THRUETWAY

WE ACCEPT FOOD STAMPS

HOME OWNED & OPERATED BY JESS & CAROLYN CLAIBORNE
OPEN: 7AM - 9PM

710 N. 4th Lamesa, Texas



ADULT LEADERS MEETING

On Wednesday evening, May 11, 6:30 p.m. at the Courthouse in Gail, Texas, an Adult Leaders Association Meeting will be held for the purpose of election of officers, committee reports on new fund raising ideas in support of Borden County 4-H and the carpet fund.

The carpet fund is a project that we have been working on this past year in an effort to raise enough money to purchase astro turf for the show ring during our Junior Livestock Show. At present each year sand is hauled in and placed on the floor for all the animals shown. The astro turf or carpet would replace the sand and might also help to make our show arena more attractive and in-

crease the life of our barn floor, in that the heavy equipment would not have to scrape the barn out each year after our stock show.

Also, at this meeting, all families interested in the summer 4-H Horse Project should attend and participate in planning activities for the summer. A decision must be made as to whether or not we will again sponsor an Invitational Horse Show or other activity.

This meeting will take place one (1) hour prior to a Borden County Jr. Livestock Officers and Directors Meeting so we will need to start promptly at 6:30 p.m. and conclude at 7:30 p.m.

Hope to see you there!

REPORT CITES POSITIVE ASPECTS OF RED MEAT

A recent report released by the National Academy of Sciences verifies that red meat provides a significant portion of nutrients in the diet.

It notes that the industry has had a "remarkable responsive" record in developing new products to meet demands of nutritionally aware consumers.

Called "Designing Foods," the report is the result of more than two years of review of national food supply statistics and dietary survey data.

The report shows that current government data overestimates the amount of fat consumed from red meat products. It adds that animal foods are contributing a decreasing proportion of total fat in the U.S. diet because of major strides taken by the meat industry

to produce a leaner product.

Food supply and dietary survey data reported in the study indicate that fat from animal sources has decreased 22 percent while fat from vegetable sources has increased 64%. The report indicates that current food supply and diet survey data inaccurately overstate the amount of fat consumed, particularly fat of animal origin, since statistics are not adjusted for waste, spoilage, trimming or cooking losses.

Among committee recommendations are that the U.S. Department of Agriculture should play a more constructive role in promoting production and marketing of leaner meat and dairy products. Current U.S.

meat grading policies, they said, "encourage the overfattening of beef and lamb."

The report also noted that separating the yield-and quality-grading, establishing voluntary guidelines on the use of labels such as "light" or "lean," and improving consumer information on fats and cholesterol.

The National Academy of Sciences report supports industry and individual cattlemen's action plans for the future, notes the National Cattlemen's Association.

HOUSEHOLD & LANDSCAPE PLANT DISEASE AND INSECT CLINIC

A clinic concerning household and landscape plants will be held on Monday, May 16, 1988 from 10:00 - 12:00 a.m. at the County Extension Office.

Drs. Harold Kaufman, Plant Pathologist and Pat Morrison, Entomologist will be on hand to assist you with any problems you may be experiencing with your indoor or outdoor plants.

You may bring your plants by the Extension Office from 10:00 - 12:00 noon for consultation with these professionals and if you are having problems with an outdoor landscape (that you can't bring in) please call by Friday, May 13, and we will plan to come by your residence the afternoon of May 16th.

Don't forget---now's the time to gather up those hard-to-get-going plants and bring them by May 16th, 10:00 - 12:00 noon.

TEJAS CATTLEWOMEN DISCUSS REFERENDUM

Tejas CattleWomen met Thursday May 5th at the Days Inn Hotel in Big Spring with President, Yvonne Nunn presiding. Lisa Buchanan called the roll and Gerald Marie Wallace gave the opening prayer.

Program chairman, Sue Guelker, introduced the guest speaker who was Mrs. Bill (Lou Anne) Smoot of Austin. Mrs. Smoot is a former school teacher who is now employed with the Beef Industry Council where she has been employed for the past 6 years. She is executive secretary of Texas CattleWomen and is very active in promoting beef and the vote for the Beef Referendum Check-Off on Tuesday May 10th. In her program, Mrs. Smoot spoke, showed slides and video advertisements and promotional material about beef and the importance of the Beef Referendum Check-Off being passed. Every person who sells one head of cattle must pay one dollar for each head sold--of this amount

fifty-cents (.50¢) goes directly to the Cattlemen's Board and the other fifty-cents(.50¢) goes to the Texas Beef Industry Council. The half that goes to the Texas Beef Industry Council is divided four ways: ten cents for Refund Escrow, two cents for administrative cost six cents for feed back and collection cost and the final thirty-two cents goes for the designation for State and is collected by existing organizations, which has led to low cost of overhead expenses. The Check-Off dollars promote new beef recipes and cook books; have placed "Good News for People Who Eat" place mats in different restaurants; reduced misinformation about beef; have held Seminars with Beef Cook-Offs with producers, contestants, food editors, and many other professionals; have produced a Food Power Tower Program for teaching first graders about basic food groups;

cont. to pg. 6

Branon Funeral Home

Service in this area since 1922.

Phone: 872-8335

403 N. Austin - Lamesa

BIG SPRING LIVESTOCK AUCTION

915/267-5881

915/267-3664

915/267-3665

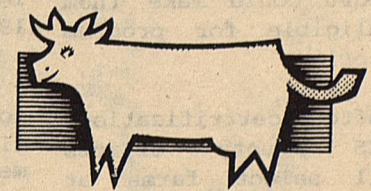

P.O. BOX 102
BIG SPRING, TEXAS
79720



THE FIRST NATIONAL BANK

The Symbol of Banking in Big Spring

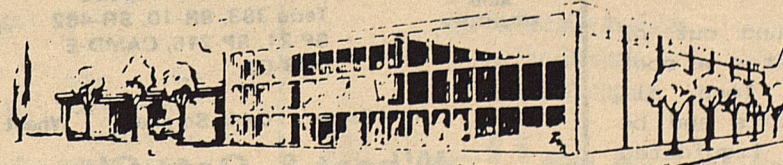

FULL SERVICE BANKING

Member F.D.I.C.

400 Main Street

267-5513

BIG SPRING, TEXAS

ASCS NEWS

By Jerry Stone

ERTIFYING CROP ACREAGES

Farmers who are rowing barley, corn, rain sorghum, rice, pland cotton or wheat no wish to be eligible or price support and ther program benefits ust report crop acreges. Farmers growing rogram crops but not articipating in current rograms should report creages to insure the pportunity to fully articipate in future rograms.

During certification, armers may need to eport one or more of he following:

what crops are plant-d, including the use o be made of the rops.

How many acres of ach crop are planted.

How many acres and rich acres are desig-ated for ACR.

If farmers wish ccurate crop measure-ents, they may request easurement services, t cost, from ASCS.

After a crop is lanted, farmers can et measurement service o make sure the planted reage conforms to rogram requirements.

Farmers should be ire that they report rop acreages correctly ince an incorrect eport could make them eligible for program nefits.

After certtrification, SCS county offices ill select farms at ndom for spot checks id acreage determ-itions. The acreage etetermined will then be ompared with the reage certified by ie farmer.

Farmers found out of mpliance after a spot eck could lose all rogram benefits and be bject to liquidated images.

SDA REQUESTS COMMENTS ON 1989 WHEAT PROGRAM

The U.S. department

of Agriculture is asking for public comments on the percent-age of reduction, if any, for an acreage reduction program (ARP) for the 1989 crop of wheat.

USDA's Commodity Credit Corporation will announce a decision on any 1989 wheat ARP no later than June 1. If the 1988 ending stocks for wheat are estimated to be below one billion bushels, the ARP may not exceed 20 percent for the 1989 crop of wheat.

CCC also requests comments on other provisions of the 1989 wheat program and the program provisions that are common to the 1989 crops of wheat, feed grains, cotton and rice.

Comments will be considered along with information concerning the outlook for domestic and foreign supply and demand before final program decisions are made.

CCC seeks comments on these additional 1989 wheat program provisions

- The percentage reduc-tion for any paid land diversion (PLD).

CCC proposes not to implement a PLD for the 1989 crop of wheat.

- Whether a marketing loan and related provi-sions should be imple-mented. CCC proposes

not to implement a marketing loan for the 1989 crop of wheat.

CCC also seeds comments on the following common program provisions for the 1989 crops of wheat, feed grains, cotton and rice:

-Whether the production of approved nonprogram crops should be allowed on underplanted program crop permitted acreage, also known as conserva-tion use (CU) or 0/92 acreage. These crops include sweet sorghum, guar, sesame, safflower, sunflower and rye.

Other commodities which could be approved are those for which no substantial domestic production or market exists but that could yield industrial raw materials which might be imported, or commodi-ties grown for experi-mental purposes. CCC proposes not to allow the production of crops on this acreage.

-Whether the production of alternate crops should be allowed on acreage conservation reserve (ACR). The alternate crops are the same nonprogram crops as those listed in the preceding paragraph, as well as other commodi-ties. CCC proposes not to permit planting of alternate crops on ACR.

-Whether haying and grazing of CU and ACR should be permitted. Haying and grazing will be permitted, except during a five-consecu-tive-month period during the seven-month period between April 1 and Oct. 31, 1989 as cont. to pg. 7

CATTLEWOMEN DISCUSS REFERENDUM

cont. from pg. 5

have done research in newspapers and maga-zines; and by placing "12 Myths of Beef" and "Red Meat" bulletins be-fore doctors, dietici-ans, dentists and pro-fessionals in the medi-cal field.

The next meeting for Tejas CattleWomen will be June 9th at Our House Tea Room on Hick-ory Street in Colorado City...all women inter-ested in Beef and its promotion are welcome to attend.

PERSONALS

LONELY?
NEED A DATE?

Write Datetime,
1319 Jenkins Avenue
Suite C,
Norman, Oklahoma 73072

CLASSIFIED

* WANTED TO LEASE *

Ranch Land in
Borden County

Large or Small

B.W. Edwards
806-428-3809

ANDERSON ROCK PICKERS AND WIN ROWERS

Sale & Parts

Edwards Implement
North Y
O'Donnell, Texas
806-428-3809



Roses cut in the afternoon last considerably longer than those cut in the morning.

Century 21



REALTOR®

ALDRIDGE REALTORS

206 North Austin

Lamesa, Texas 79331-5430

806 872-2545



EQUAL HOUSING
OPPORTUNITY

RESIDENTIAL COMMERCIAL

FARM & RANCH

® and ™—trademarks of Century 21 Real Estate Corporation. Equal Opportunity Employer.
EACH OFFICE IS INDEPENDENTLY OWNED AND OPERATED.

HOGG

FLYING

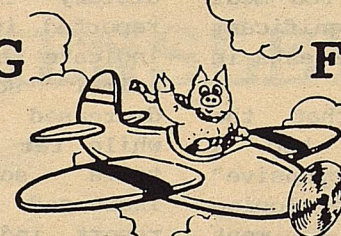

SERVICE

Spraying

Defoliation
Dry or Wet

Seeding

Fertilizer Application

GLENN W. HOGG

Owner

Phone: Business 806/872-9696

872-7617

Res. 872-8274

FAST

PROFESSIONAL SERVICE

Lamesa Airport P.O. Box 281

WESTERN SEED & DELINTING

Certified Cotton Seed

Paymaster 145, 303, 404, 792

Coker 3131, S110, 500

Terra 383, SR-10, SR-482

SP-21, SP-215, CAMD-E

CAB-CS

ACID
DELINTING

COTTON
PLANTING SEED

Hay Grazer Grain Sorghum Wheat

Wheat & Oats Cleaning

LAMESA, TEXAS
RON BUTLER

BUSINESS PHONE
(806) 872-8896
(806) 872-5388

RESIDENCE PHONE
(806) 872-5271

NOTES FROM HOME

By Debra Pollard
Home Demonstration/CEA

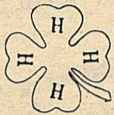
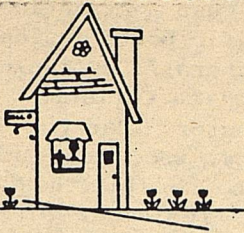

4-H NEWS

4-H'ers will meet May 14 in the exhibit Building for training on the clothing and textiles project. Each 4-H'er needs to bring a sack lunch. Drinks and refreshments will be provided. Workshops will include:

1. Buying Division Contest - A new opportunity for 4-H'ers to model clothing they have purchased using wise consumer practices.
2. Consumer decision making contest - a judging event held in conjunction with District Roundup.
3. Clothing Construction Techniques -

Project you will be able to finish and take home with you

4. Modeling Workshop - How to present yourself and model clothing
5. Accessorizing Your Outfits
6. Recordbooks, Citizenship, Leadership, and Community Service

REMEMBER! Clothing training will be held Saturday, May 14, from 9:30 a.m. to 2:30 p.m. in the Exhibit Building. Bring a friend. We're going to have a lot of fun!

OSTEOPOROSIS PREVENTION BEGINS WITH DIET

Women, especially those over 40, are most likely to have osteoporosis, a crippling bone disease. So it's only fitting that Osteoporosis Prevention Week begins on Mothers' Day, May 8. Preventing osteoporosis begins, but doesn't end with a good diet. Exercise, genetics, and estrogen have also been shown to affect the occurrence of this disease. For the past several years, prevention efforts have

focused on getting people to consume enough calcium-rich foods beginning in childhood, to slow down the rate at which bones lose calcium as a natural part of aging. Research studies show that most adult women are consuming less than two servings, and teenagers are getting less than the four servings of dairy products they need each day.

VOLANTY NAMED SOUTH PLAINS DIST. 2 EXTENSION DIRECTOR

Dr. Kathy Volanty of Corpus Christi has been named district Extension director for South Plains District 2 of the Texas Agricultural Extension Service, effective May 1. She will be headquartered in Lubbock.

She will fill the vacancy created by the retirement of Dr. Catherine Crawford this spring.

Volanty's appointment will provide administra-

tive leadership and program guidance to county Extension agents-home economics in the 20 counties that comprise the district and will work in planning Extension educational programs for the South Plains with Bob Robinson, the district Extension director for agriculture.

Volanty has been widely recognized for her effective leadership in implementing educa-

tional efforts that have helped families achieve a better way of life.

A native of Canyon, Volanty holds B.S. and M.S. degrees from Texas Tech University and the Ph.D. degree from Texas A&M University. She is an active member of the Texas Association of Extension Home Economists, the American Association of Adult and Continuing Education and the Texas and American Home Economics Associations.

Volanty has earned a number of major awards for leadership, including the prestigious Texas Superior Service Award in the administrative/supervisory category. The award is the highest given by the Extension Service to its staff members.

ASCS NEWS

cont. from pg. 6
established by the State ASCS committee, if it is determined that it will not have an adverse economic effect. Unlimited haying and grazing may be permitted in the event of a natural disaster.

-Whether to require offsetting or cross compliance. CCC proposes to impose limited cross compliance requirements but do not impose offsetting compliance requirements for the 1989 commodity programs. For a producer to be eligible for benefits for a crop of wheat, feed grains, cotton or rice if limited cross compliance is in effect, the acreage planted for harvest on a farm to any other program crop may not exceed the crop acreage base for such crop. If offsetting compliance requirements are not in effect, eligibility for program benefits for a program crop on a farm will not be affected by actions taken with that crop on another farm.

Comments may be submitted to: Director, Commodity Analysis Division, USDA/ASCS, Room 3741-S, P.O. Box 2451, Washington, D.C. 20013. They must be received by May 16 to

WILLARD MOODY MINISTRIES

Willard Moody, Roswell New Mexico, (5 times National Finals Rodeo qualifier) will be ministering the gospel Monday and Tuesday May 16 & 17. The meeting will be held at the Youngblood Ranch Sale Barn at 7:30 p.m.

The New Creations of Lamesa will be ministering the music.



be assured of consideration. All comments will be available for public inspection in Room 3740-S of USDA's South Building during regular business hours.
MID-YEAR CROP AND LIVESTOCK REPORT

Beginning June 1, representatives from the Texas Agricultural Statistics Service will be contacting farmers and ranchers across the state to help set the 1988 planted acreage estimates and mid-year livestock inventories. These surveys are very important because they will be the first measure of the impact of the changes in the 1988 national farm program.

Information from these surveys will provide Texas producers with solid facts and

figures they can use when making their production and marketing plans in light of these changes.

Individual reports will be combined with other reports to state estimates. Results of the confidential interviews, conducted by telephone or in person by field enumerators, will be published later this summer. The 1988 acreage forecast will be published July 1 and the mid-year cattle inventory will be published July 29.

These are sample surveys, if you are contacted it is important to provide the requested information since one report represents similar operations of the same size and type.

Graduation Headquarters for Guys and Gals



Gift Certificates Available
for the Graduate
Free Gift Wrapping



-H- Western Wear
College Heights Shopping Center



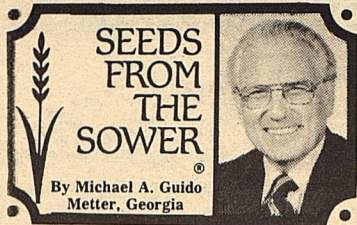

One morning a little fellow stopped at a corner store and looked at the candy on display. His mouth began to water and he pressed his nose to the glass.

But the owner shouted, "Hey, kid; don't lick the window."

There are many people who stand outside the storehouse of God's provision, looking in and longing to make His good things theirs.

But you don't have to stand outside licking the window. The Bible invites, "Taste and see that the Lord is good."

In Him you'll have a life that can't die, a rest that can't be disturbed, a hope that can't be disappointed, a happiness that can't end, and resources that can't be exhausted.

So come in, won't you?

GULF OF MEXICO

cont. from pg. 1
Mexican bleach bottles and Venezuelan beer cans. More than 140 corporate and civic groups participated. This effort is part of the Texas Adopt-A-Beach program where such groups adopt segments of beach and clean them at least three times a year.

And for the first time ever we had a plastic recycling machine churning through the debris this year in Corpus Christi. We will be pushing to expand the recycling effort in the future with the hope that in a few years plastic recycling will become as popular as aluminum can recycling.

While treaty prohibits the disposal at sea of all plastic waste, additional protection is needed for the Gulf of Mexico. Because of its closed nature and the patterns of currents any floatable garbage dumped in the Gulf has a good chance of ending up on a Texas beach. For that reason, we have asked the United States delegation to the International Maritime Organization to seek to amend the treaty to designate

the Gulf of Mexico as a "special area" where no garbage except organic foodstuffs could be dumped from ships. That would affirm the Gulf of Mexico the Mediterranean Seas. Even the Oman/Persian Gulf is

designated a "special area." Why should a European freight be allowed to dump its garbage in the Gulf of Mexico when it is prohibited from doing so in its home sea? Some who oppose this proposal have argued

that the cost of off-loading garbage from ships and requiring its proper disposal would place Gulf coast ports at a competitive disadvantage. They argue that this added cost will cause ships currently using Gulf ports

to use Atlantic or Pacific ports instead. Others, including Corpus Christi Port Director Harry Plomarity, who also happens to be serving this year as President of the Gulf Coast Association, dispute that argument.

RAILROAD COMMISSION OF TEXAS

OIL AND GAS DIVISION

OIL AND GAS DOCKET NO. 8A-91,903

IN RE: CONSERVATION AND PREVENTION OF WASTE OF CRUDE PETROLEUM AND NATURAL GAS IN THE STATE OF TEXAS

Austin, Texas
April 11, 1988

NOTICE OF HEARING ON THE APPLICATION OF EXXON CORPORATION TO CONSIDER TEMPORARY FIELD RULES IN THE BLACKARD (SPRABERRY) FIELD BORDEN COUNTY, TEXAS

NOTICE IS HEREBY GIVEN To the public and all interested persons that under the authority of Title 3, Oil and Gas, Subtitles A, B, and C, Texas Natural Resources Code, and Chapters 26, 27 and 29 of the Texas Water Code, the Railroad Commission of Texas will hold a hearing on May 20, 1988, at 9:00 a.m. at the William B. Travis State Office Building, 1701 N. Congress Avenue, Austin, Texas. For room assignment, on the date of the hearing please check the bulletin board located in the 1st Floor lobby. Persons planning to attend this hearing are urged to contact the applicant (see service list) immediately prior to the hearing date to be sure that the hearing will proceed on the scheduled date.

This hearing will be held to consider the application of Exxon Corporation for Temporary Field Rules in the Blackard (Spraberry) Field, Borden County, Texas. Applicant plans to request the following:

- | | |
|----------------------------|--|
| Rule 1 (Lineal Spacing): | Wells should be a minimum of 1320 feet apart.
No well should be located closer than 660 feet from lease lines. |
| Rule 2 (Proration Units): | Proration units should be 160 acres with optional 80 acres proration units with a tolerance of 40 acres for the last well on a lease.
The maximum diagonal should be 3250 feet. |
| Rule 3 (Allowable Formula) | 100 percent acreage allocation. |

If a continuation is necessary, this hearing will proceed at the William B. Travis State Office Building, 1701 N. Congress Avenue, Austin, Texas, and, to the extent possible, on subsequent working days. The room number and exact time of the continuation will be announced on the record in this proceeding and recorded with Docket Services, Oil and Gas Division, Railroad Commission of Texas.

OIL AND GAS DOCKET NO. 8A-91,903.

PURSUANT TO SAID HEARING, the Commission will enter such rules, regulations, and orders as in its judgment the evidence presented may justify.

Any request for postponement of this hearing must be received no later than four (4) working days prior to the scheduled date shown above. Copies of such request must be forwarded to all parties shown on the service list.

TO APPEAR in support of or in opposition to this proceeding, a party other than the applicant must file with Docket Services, Office of the General Counsel, at least five (5) days in advance of the hearing date, a notice of intent to appear.

ALL EXHIBITS FILED AS A PART OF THE RECORD IN THIS CAUSE MUST BE SUBMITTED IN DUPLICATE. DATA IN COMMISSION RECORDS MAY BE INCORPORATED BY REFERENCE, BUT THE REFERENCE MUST BE SPECIFIC, AND IF IT INCLUDES EXHIBITS FILED IN PRIOR PROCEEDINGS BEFORE THE COMMISSION, A COPY OF SUCH EXHIBIT PROPERLY IDENTIFIED SHALL BE SUBMITTED FOR THIS RECORD.

THIS HEARING REQUIRES NOTICE BY PUBLICATION.

RAILROAD COMMISSION OF TEXAS

William B. Travis
Secretary

OIL AND GAS DIVISION

OIL AND GAS DOCKET NO. 8A-91,902

IN RE: CONSERVATION AND PREVENTION OF WASTE OF CRUDE PETROLEUM AND NATURAL GAS IN THE STATE OF TEXAS

Austin, Texas
April 11, 1988

NOTICE OF HEARING ON THE APPLICATION OF EXXON CORPORATION TO CONSIDER TEMPORARY FIELD RULES IN THE BLACKARD (CANYON) FIELD BORDEN COUNTY, TEXAS

NOTICE IS HEREBY GIVEN To the public and all interested persons that under the authority of Title 3, Oil and Gas, Subtitles A, B, and C, Texas Natural Resources Code, and Chapters 26, 27 and 29 of the Texas Water Code, the Railroad Commission of Texas will hold a hearing on May 20, 1988, at 9:00 a.m. at the William B. Travis State Office Building, 1701 N. Congress Avenue, Austin, Texas. For room assignment, on the date of the hearing please check the bulletin board located in the 1st Floor lobby. Persons planning to attend this hearing are urged to contact the applicant (see service list) immediately prior to the hearing date to be sure that the hearing will proceed on the scheduled date.

This hearing will be held to consider the application of Exxon Corporation for Temporary Field Rules in the Blackard (Canyon) Field, Borden County, Texas. Applicant plans to request the following:

- | | |
|----------------------------|--|
| Rule 1 (Lineal Spacing): | Wells should be a minimum of 1320 feet apart.
No well should be located closer than 660 feet from lease lines. |
| Rule 2 (Proration Units): | Proration units should be 80 acres with a tolerance of 40 acres for the last well on a lease.
The maximum diagonal should be 3250 feet. |
| Rule 3 (Allowable Formula) | 100 percent acreage allocation. |

If a continuation is necessary, this hearing will proceed at the William B. Travis State Office Building, 1701 N. Congress Avenue, Austin, Texas, and, to the extent possible, on subsequent working days. The room number and exact time of the continuation will be announced on the record in this proceeding and recorded with Docket Services, Oil and Gas Division, Railroad Commission of Texas.

OIL AND GAS DOCKET NO. 8A-91,902.

PURSUANT TO SAID HEARING, the Commission will enter such rules, regulations, and orders as in its judgment the evidence presented may justify.

Any request for postponement of this hearing must be received no later than four (4) working days prior to the scheduled date shown above. Copies of such request must be forwarded to all parties shown on the service list.

TO APPEAR in support of or in opposition to this proceeding, a party other than the applicant must file with Docket Services, Office of the General Counsel, at least five (5) days in advance of the hearing date, a notice of intent to appear.

ALL EXHIBITS FILED AS A PART OF THE RECORD IN THIS CAUSE MUST BE SUBMITTED IN DUPLICATE. DATA IN COMMISSION RECORDS MAY BE INCORPORATED BY REFERENCE, BUT THE REFERENCE MUST BE SPECIFIC, AND IF IT INCLUDES EXHIBITS FILED IN PRIOR PROCEEDINGS BEFORE THE COMMISSION, A COPY OF SUCH EXHIBIT PROPERLY IDENTIFIED SHALL BE SUBMITTED FOR THIS RECORD.

THIS HEARING REQUIRES NOTICE BY PUBLICATION.

RAILROAD COMMISSION OF TEXAS

William B. Travis
Secretary