

# THE

Volume XLII.

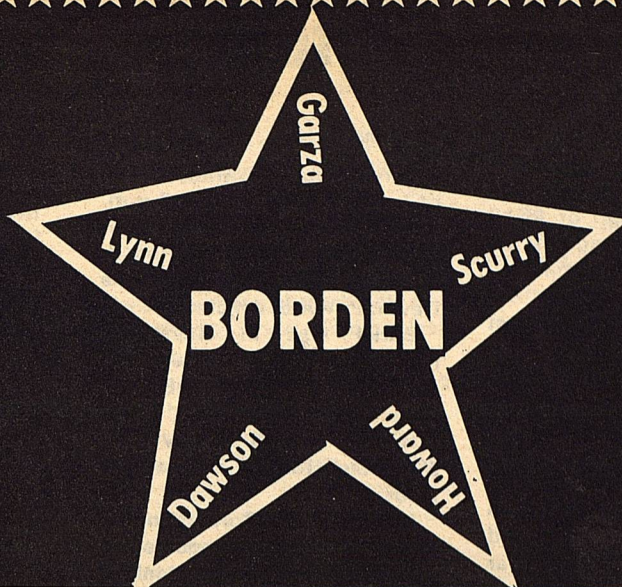

# STAR

August 13, 1986

Serving the Counties of Borden, Dawson, Garza, Howard, Lynn & Scurry

## Stacy Suzanne Wilson and Hugh Michael Putman Unite In Marriage

Stacy Suzanne Wilson and Hugh Michael Putman were united in marriage August 9th, 1986, at 4:00 p.m. in St. Mary's Church of Big Spring. Father Robert Bonnington officiated at the ceremony.

The bride is the daughter of Mr. and Mrs. Chesley Wilson of 2607 Rebecca Dr. Parents of the groom are Mr. and Mrs. Hugh T. Putman of Dallas.

Stacy is the grand daughter of the late Mr. and Mrs. J. C. Wilson of San Angelo, and the late F. B. Wyatt and Mrs. F. B. Wyatt of Eola, Texas.

Two large arrangements of white roses accented with greenery adorned each side of the alter.

Pre nuptial music was provided by Harpist, Mary Hutto of Austin, and Flautist, Martha Wristen, also of Austin. Gene Adkins provided the organ music.

Presented in marriage by her father, the bride chose an original gown of white bridal satin and imported lace. The fitted bodice was elongated and

Con't. on Pg. 3



STACY SUZANNE WILSON

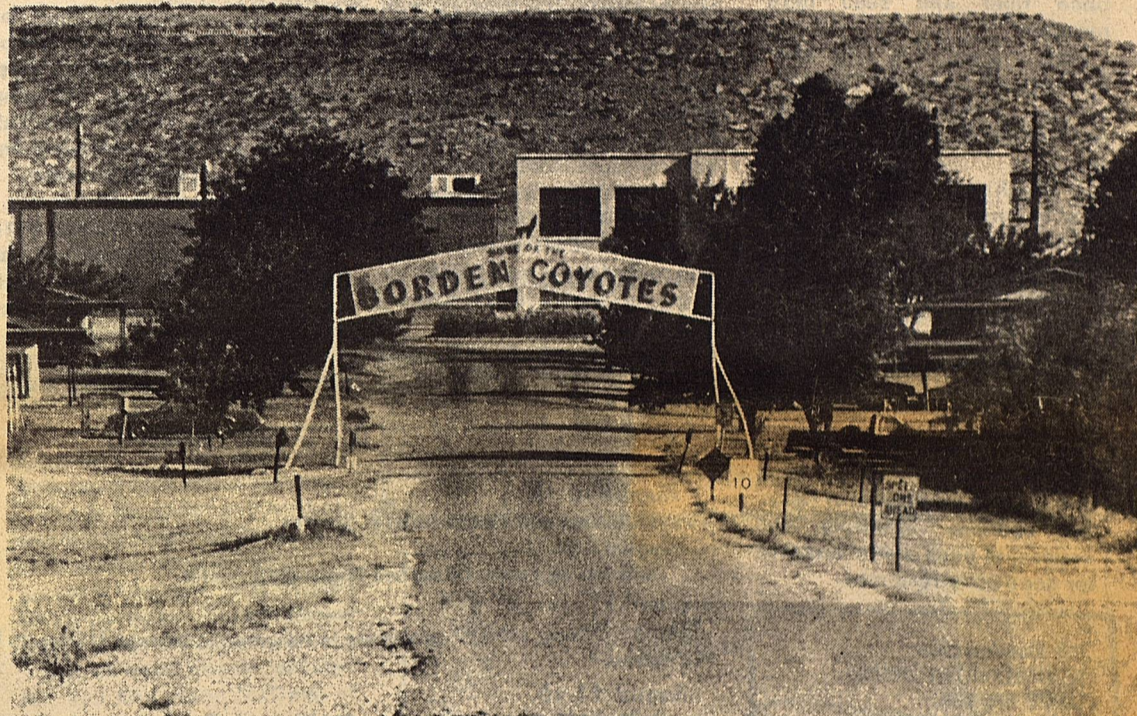

CAMPUS IN THE CANYON - Borden County School probably boasts the most scenic location in the area, being located near a cleft in the massive caprock escarpment.

## McLeroy begins 21st year at Borden County

(Lamesa Press Reporter)

Enrollment is expected to remain about the same this year at Borden County School, according to Superintendent James McLeroy, who expects the student body to number about 210.

McLeroy, who this fall will begin his 21st year with the school district, said they should have about 65 students in the high school level, with another 55 in the middle school grades. The elementary grades, including kindergarten, he said, should have about 100 students.

The increase in the number of kindergarten students, along with the state-mandated 22-1 student-teacher ratio, will require them to have not one but two kindergarten classes this year, stated McLeroy.

Assisting McLeroy in running the school system are high school Principal Mickey McMeans, who has 27 years'

experience at Borden County and Ben Jarrett, who has been with the school for 23 years.

A newcomer to the school's staff this year is Joe Bond, who will serve as the Coyotes' new head football coach. A graduate of North Texas State University, Bond has 18 years' coaching experience and comes to Borden County from Carbon, where he was head coach for seven years.

Teachers at Borden County School are paid \$1,500 above the state base salary of \$15,200, said McLeroy, and their benefits include school-provided teacherages. Personnel is the key to providing a good curriculum, said McLeroy, and he placed the number of professional educators at the school at 28.

The school district serves the students of Borden County, a task which entails sending a fleet of 12 buses out onto routes which result in round-trip

mileage of 1,500 miles per day.

Few changes are foreseen in the curriculum this year, said McLeroy, as they expect to continue administering the curriculum and programs initiated last year as a result of state wide school reforms. Language arts are the strongest part of the school's curriculum, which is aimed at preparing students for college, he said.

"We had 100 percent of our students pass the TEAMS exam (last spring), so I feel that we've had a marked improvement in mathematics," commented McLeroy. The school also provides courses in vocational agriculture and homemaking, he added.

The budget for this year is down about \$200,000 from last year, said McLeroy, giving them about \$2 million to work with this year. The value of their tax base, which is dependent on oil,

Con't on Pg. 2

# COUNTY AG-AGENT REPORT

## HARVEST PREPARATIONS CAN REDUCE BARKY COTTON

A lot of hard work during the growing season can go down the drain if cotton farmers fail to take the proper steps to get their crop ready for harvesting.

Lack of proper harvest preparations can lead to barky or trashy cotton which, in turn, can result in price discounts.

Giving attention to the following practices can help reduce barky cotton:

--Use chemicals to prepare cotton for harvesting to suit your schedule. Waiting too long for a frost when the crop has matured can result in yield and quality losses in the field.

--Use harvest-aid compounds according to label instructions once fiber and seed have matured.

--Start harvesting only after harvest-aid chemicals (or frost) have caused adequate defoliation and plants have dried out.

--Defoliant used before desiccation can reduce foreign material going to the gin, especially in rank cotton. This practice can improve grades and reduce ginning cost.

--Don't spray more acres than you can harvest before regrowth starts or stalk deterioration sets in.

--Don't spray when there is clear evidence that the next four or five days will be cool or rainy; boll openers, defoliant and desiccants need warm weather for good plant response.

The Borden Star  
Publication No. 895520  
(USPS 895-520)  
Publication No. 895520

Editor  
Barbara Anderson

Published weekly, except for Christmas and New Years, on Wednesday at Gail, Borden County, Texas 79738, Box 137, Kincaid Street, Second Class postage paid at Gail, Texas.

Any errors that we make reflecting on the reputation or standing of any Firm, Corporation, or individual that may appear in the columns of the Borden Star will be gladly corrected when called to the attention of the staff.

Subscription Rates:  
\$8.00 per year

FOR LEGAL PURPOSES  
Ad. rate: \$2.00 a column inch  
Classified ads: 10cents a word

Letters will be printed at the discretion of the editor and will be kept on file. Anonymous letters must be signed for filing which will be of public record.

# SCHOOL

con't from 1

minerals and real estate, has dropped from a high of \$613 million three years ago to its present level of \$395 million. Despite the drop in values, the tax rate will be the same as last year, 40 cents per \$100 valuation.

"We were prepared for the drop in oil prices, we had our business in order," explained McLeroy. However, he added, the district will have to deal with a loss of an estimated \$300,000, in funds this year because of the drop in oil revenues.

Fortunately for the budget keepers, this will be the last year of payments on \$1.2 million worth of buildings, as their 10 year bond payment comes to an end in 1987. The total value of buildings and physical plant at Borden County school, said McLeroy, is about \$3 million.

New construction at the school this year includes a new activity room, completed during the 1985-86 school year and valued at \$128,000, to be used by physical education students. The roof of the school building is being replaced with a single-ply "Dura Last" roof, an undertaking which will cost \$194,000.

# COMMUNITY CALENDER

- August 10-16  
AJRA National Finals Rodeo, Snyder
- August 12  
4-H Horse Project Practice Night-Gail Arena
- August 13  
Borden County athletic physicals to be given to boys at 1:00 p.m. in the school
- August 12-13  
Basic EMT Class
- August 19  
4-H Horse Project Point Night 4-H Horse Show-Gail Arena
- August 19-20  
Basic EMT Class
- August 25  
1986-87 school year begins for teachers at Borden County Schools
- August 27  
4-H Fabric Sale- Exhibit Bldg.
- September 1  
Labor Day
- September 2  
1986-87 school year begins for students at Borden County Schools



Visit Our Deli

Party Trays Pastries Custom Cakes

710 N. 4th

Lamesa

# Obituary

P. C. MITCHELL

Services for P. C. Mitchell, 83, of Lubbock were held at 2 p.m. July 25 in the Wolforth First Baptist Church with the Rev. J. B. Bitner of Big Lake and the Rev. c P. Ward, officiating.

Burial was in Resthaven Memorial Park under the direction of Franklin-Bartley Funeral Home.

He died at 4:55 on July 23 in Methodist Hospital after a brief illness.

He was born in Borden County and had lived in Lubbock since 1935. He married Mary Jenkins on June 2, 1928, in Brownfield. He was a retired farmer. He was a Baptist.

Survivors include his wife; two sons, James P. of Wolforth, Billy F. of Lubbock; two daughters, Martha Hutcheson of Wolforth, Zeldia Comer of Houston; a brother, J. K. of Beggs, Okla.; three sisters, Mrs. Earl Wilson, Mrs. Sterling Williams and Oleita Mitchell, all of Snyder; 13 grandchildren; and 12 great grand children.

Grandsons were pallbearers. The family suggests memorials to the Public Address System Fund in the Wolforth First Baptist Church or the Texas Boys Ranch.

Borden COUNTY

## CALCULATION OF EFFECTIVE TAX RATE, ESTIMATED UNENCUMBERED FUND BALANCES, AND SCHEDULES

I, Van L. York, County Judge for Borden County, in accordance with Sec. 26.04, Property Tax Code, have calculated \$ .2225 per \$100 of value as the tax rate which may not be exceeded by more than three percent by the Commissioners' Court of Borden County without holding a public hearing as required by the code.

\$ 0 per \$100 for farm-to-market/flood control tax;  
\$ .2225 per \$100 for the general fund, permanent improvement fund, and road and bridge fund tax;  
+ \$ 0 per \$100 for public road maintenance tax; thus  
\$ .2225 per \$100 TOTAL COUNTY EFFECTIVE TAX RATE

The estimated unencumbered fund balances are as follows:

Farm to Market/Flood Control Public Road Maintenance  
Maintenance & Operation: \$ 0 Maintenance & Operation: \$ 0  
Interest & Sinking: \$ Interest & Sinking: \$

General Fund  
Maintenance & Operation: \$ 204,441  
Interest & Sinking: \$ 0

The following schedule lists debt obligations that 1986 property taxes will pay:

NONE

The following schedule lists indigent health care services required of Borden:

	Continued Service Cost	New 1986 Service Cost
A. Required services that 1986 taxes will pay: (list each service and indicate the cost in the appropriate column as a continued or new service cost)	\$	\$ 0
B. Required services that 1985 taxes paid: (list each service and indicate cost in continued service cost column)	\$	
C. State reimbursement for required services: 1. Reimbursement received (indicate in continued service cost column) 2. Reimbursement expected (indicate in new 1986 service cost column)	\$	\$ 0
NET INCREASE FOR NEW SERVICES FOR 1986 (New 1986 service cost less state reimbursement anticipated)		\$ 0

Van L. York, County Judge

(date) 8-4-86

## CALCULATION OF EFFECTIVE TAX RATE

Separate calculations are performed for each type of tax levied by Borden County in order to determine a 1986 total effective tax rate. The following guide corresponds with the calculations shown: A - Farm-to-Market Road/Flood Control Tax; B - General Fund Tax; C - Maintenance of Public Roads Tax.

MAINTENANCE AND OPERATION (M&O) TAX RATE	Type of Tax:	B
1. 1985 total tax levy (1985 tax rate for type B: M&O \$ .16 + I&S \$ .0 = \$ /\$100)		\$ 806,947
2. Subtract 1985 debt service (I&S) levy		\$ - 0 -
3. Subtract 1985 taxes on property in territory no longer in unit in 1986		\$ - 0 -
4. Subtract 1985 taxes for property becoming exempt in 1986		\$ - 0 -
5. Subtract 1985 taxes for property appraised at less than market value in 1986		\$ - 0 -
6. Subtract 1985 taxes used to regain lost 1984 taxes because of appraisal roll errors		\$ - 0 -
7. Adjusted 1985 M&O levy (subtract #2, #3, #4, #5, and #6 from #1)		\$ 806,947
8. 1986 total taxable value of all property		\$ 375,258,498
9. Subtract 1986 value of new improvements added since 1/1/85		\$ 12,732,740
10. Subtract 1986 value of annexed property added since 1/1/85		\$ - 0 -
11. Adjusted 1986 taxable value for M&O (subtract #9 and #10 from #8)		\$ 362,525,758
12. Divide the adjusted 1985 M&O levy (#7 above) by the adjusted 1986 taxable value for M&O (#11 above) (\$ 806,947 + \$ 362,525,758)		\$ .002225
13. Multiply by \$100 valuation	x \$100	\$ .2225 /\$100
14. Effective M&O rate for 1986		\$ .2225 /\$100
INTEREST AND SINKING (I&S) TAX RATE		
15. 1986 I&S levy needed to satisfy debt		\$ - 0 -
16. 1986 total taxable value of all property		\$ - 0 -
17. Divide the 1986 I&S levy (#15 above) by the 1986 total taxable value (#16 above) (\$ + \$)		\$ - 0 -
18. Multiply by \$100 valuation	x \$100	\$ - 0 - /\$100
19. Effective I&S rate for 1986		\$ - 0 - /\$100
APPRAISAL ROLL ERROR RATE		
20. Rate to raise 1985 levy because of appraisal roll errors (\$ + \$) x \$100		\$ - 0 - /\$100
21. Add rate to regain 1985 taxes lost because of appraisal roll errors (\$ + \$) x \$100		\$ - 0 - /\$100
22. Total rate to adjust for appraisal roll errors		\$ - 0 - /\$100
1986 EFFECTIVE TAX RATE FOR EACH TAX		
23. Effective M&O rate (#14 above)		\$ .2225 /\$100
24. Add effective I&S rate (#19 above)		\$ - 0 - /\$100
25. Add rate to adjust for appraisal roll errors (#22 above)		\$ - 0 - /\$100
26. 1986 Effective Tax Rate for this tax		\$ .2225 /\$100
TOTAL EFFECTIVE TAX RATE FOR 1986		
27. Add 1986 effective tax rate for each tax \$ - 0 - /\$100 + \$ .2225 /\$100 + \$ - 0 - /\$100		\$ .2225 /\$100
1986 Effective Tax Rate for Each Tax Levied and the Total 1986 Effective Tax Rate are the rates published as required by Sec. 26.04, Property Tax Code.		
28. Rate required for additional indigent health care services in 1986 (\$ + \$) x \$100		\$ - 0 - /\$100

TRUTH IN TAXATION/1986

# WESTERN SEED & DELINTING

## Certified Cotton Seed

Paymaster 145, 303, 404, 792  
Coker 3131, S110, 500  
Terra 383, SR-10, SR-482  
SP-21, SR-215, CAMD-E  
CAB-CS

COTTON PLANTING SEED

ACID DELINTING

Wheat  
Grain Sorghum  
Hay Grazer

## Wheat & Oats Cleaning

LAMESA, TEXAS  
RON BUTLER

BUSINESS PHONE  
(806) 872-8896  
(806) 872-5388

RESIDENCE PHONE  
(806) 872-5271

## PUBLIC NOTICE

TEXAS UTILITIES ELECTRIC COMPANY hereby publishes NOTICE that, pursuant to the provisions of the Public Utility Regulatory Act and the Public Utility Commission's Substantive Rule 23.23(b)(2), it filed an application on August 8, 1986 with the Public Utility Commission of Texas seeking authority to refund to its customers an overrecovery of fuel cost revenues in the amount of \$64,779,640 as of June 30, 1986, which includes applicable interest.

Texas Utilities Electric Company has proposed that the refund be made with customer billings in October 1986, or as soon thereafter as the Commission orders. All customers and classes of customers whose electric service rates include charges for fuel cost pursuant to Texas Utilities Electric Company's Rider FC, entitled "Base Rate Fuel Component", and all territories in which Texas Utilities Electric Company provides electric service through its Dallas Power & Light Company, Texas Electric Service Company and Texas Power & Light Company divisions will be affected if the application is granted.

A complete copy of said application is on file with the Public Utility Commission of Texas.

Persons who wish to intervene or otherwise participate in these proceedings should notify the Public Utility Commission of Texas as soon as possible. A request to intervene, participate, or for further information should be mailed to the Public Utility Commission of Texas, 7800 Shoal Creek Boulevard, Suite 400N, Austin, Texas 78757. Further information may also be obtained by calling the Public Utility Commission Consumer Affairs Division at (512) 458-0223 or (512) 458-0227, or (512) 458-0221 teletypewriter for the deaf.

TEXAS UTILITIES ELECTRIC COMPANY  
Dallas Power & Light Company  
Texas Electric Service Company  
Texas Power & Light Company

Briggs Welding  
&  
Muffler Service

267-1488  
267-1380  
Big Spring, TX 79720

501 N. Birdwell  
Across From  
Auction Barn

# HOME PLATE

"HOME STYLE COOK'IN"

- SUPER SALAD BAR
- HICKORY SMOKED BRISKET
- CHAR BROILED HAMBURGER
- GIANT STEAK FINGER DINNERS
- CHICKEN FRIED STEAK

ALL HOME MADE

## 872-3221

708 NORTH 1ST

LAMESA

## Wedding

Con't. from Pg. 1

was of imported re-embroidered Alencon lace.

A lace neckline and Victorian sleeves of Austrian net and satin rest on her neckline. Her bouffant skirt with matching train fell into a hemline of illusion. A wreath of lace, silk roses, and baby breath held her long imported veil. To complete her ensemble, the bride carried white roses sprinkled with baby's breath.

Serving her sister as maid of honor was Miss Joan Wilson of Big Spring. The bridesmaids were Allison Guster of Wichita Falls, Marka Pepper of Borger, Jenny Putman of Fontana, Calif., and Becky Russell of Big Spring.

Robin Edmund of LaPalma, Calif., was best man, with groomsmen Ken Sanek of Irving, Rick Scott of Garland, Chris Putman of Baltimore, Md., and John Putman of Dallas, brothers of the groom.

Ushers were Steve Wilson, brother of the bride, Todd Nichols, cousin of the bride, from San Angelo, Rowland Lawson of Wichita Falls.

Flower girl was Mary Vanderwedge of Lubbock.

Immediately following the wedding, a reception was held at the Big Spring Country Club. The brides cake featured a three tiered cake with a flowing fountain, accented with white roses trimmed with green.

The bridegrooms table featured a chocolate cake decorated with chocolate roses.

The bride and groom are both recent graduates of Texas Tech in chemical engineering. The groom is employed with Nuclear Utility Services. The couple will reside in the Houston area.

Out of town guests included Mr. and Mrs. Tedd McCann of Washington, D.C., Mark Neumann of Oklahoma City, Mr. and Mrs. Jerry Pierce of Bartlesville, Mrs. Hugh A. Putman from Oilahoma City, Mr. and Mrs. Fahra of Midland, Mrs. F. B. Wyatt of Eola, Tx., Mrs. G. H. McLaughlin of San Angelo, Mr. and Mrs. Bobby Daniel of San Angelo, Mrs. Abbey Jones and Miss Lorene Jones of New Baaunfels, Mrs. O.R. Davis of San Antonio, Mr. and Mrs. John Caudle of Houston, Mr. and Mrs. Abe Cauldle of Odessa, Mr. and Mrs. Zack Scott of Bridgeford.

Two showers were held in honor of the bride and groom Saturday, July 12. One was held at Gail. Hostess were Francis Burkett, Delores Wolf, Verna Ogden, Doris Stedman, Ann McLeroy, Shirley McMeans, Gwen Ray, Barbara York, Sue Smith, and Melba Rhinehart.

The second shower was held at the parlor of the First Baptist Church in Big Spring. The hostesses were Iris Hecker, Virginia Allen, Michelle Darden, Dorothy Arhelger, Billie Christie, Lucille Sterling, Bernice Cason, and Bonnie Mims.

## Extension Home Economics Report

By: Kandy K. McWhorter

### OCTOBERFEST-- CAMP FOR PEOPLE 55 AND OVER

Where can a person over 55 "get away" for:

- three days and nights of fun-filled activities,
- learning opportunities,
- fantastic food and special events
- in natural lakeside surroundings
- with all the modern conveniences?

There may be other places in Texas that offer such fare, but not many can match "October fes", an Extension Camp for people 55 and over, says Kandy K. McWhorter, Borden County Extension Agent-Home Economics. Five sessions are scheduled for this fall--Septembjr 30-October 3, October 7-10, October 14-17, October 21-24, and October 28-31.

Some of the featured educational presentations will include: insurance options, cooking demonstrations, family

life, gardening, health, wardrobe coordination, food and nutrition, and plant survival tips.

Although each camp is different, they all offer a variety of learning centers to give "hands on" experience in areas such as oil painting, wind chime making, archery, needlecrafts and chair caning.

Participants will also have opportunities to go for boat rides, nature hikes, or fish on the waters of Lake Brownwood. Card and table games, tennis, horseshoes, billiards, and volleyball will be available at all times.

Evenings will filled with such special social events as dances, a special theme party and games.

Each camp is limited to the first 100 participants and cost is only 985. per person for three days of activity, so contact your county Extension agent, Kandy K. McWhorter, for details now!!

Getaway to "October fest"---stretch your dollars and your mind.

**SCOTTS AUTOMOTIVE**  
For All of Your Automotive Needs  
Transmission  
Brakes-Tune Ups  
Air Contiotioning  
Phone 872 5782 805 N Lynn, Lamesa  
Night 872-5001

Truckload  
**Fabric Sale**  
Sponsored by:  
Borden County 4-H  
August 27, 1986  
9:00 a.m. - 6:00 p.m.  
4-H Exhibit Building

## ASCS NEWS BY Jerry Stone

### CONSERVATION RESERVE PROGRAM

A signup for the 1987 Conservation Reserve Program (CRP) will begin August 4th and go through August 15, 1986. If you are interested in placing highly erodible cropland into a ten year program and convert the land back to grass, and if your bid is accepted, you will receive cost share payments of up to 50 percent of the eligible costs to establish a cover crop, not to exceed \$55. per acre, plus your rental payment (rental payments cannot exceed \$50,000. for any fiscal year). If your bid is accepted, you will be allowed to harvest your 1986 crops before the contract becomes effective, if necessary. If you need more information concerning this program, please check with the county office.

### 1987 WHEAT PROGRAM

The provisions for the 1987 wheat program have been announced and in very brief form we will give a few of the provisions: Be a required 27.5 acreage reduction from the farm's wheat base; wheat bases will be an average of planted and considered planted from 1982 to 1986, and 1987 yields will be the same as 1986; target price is \$4.38 a bushel; 50-92 provision will be in effect; limited cross compliance, which means that to be eligible for benefits on a participating crop, the acreage planted for harvest of any other program crop may not exceed the crop acreage base of these crops. The enrollment period for the 1987 wheat program will begin October 1 and end March 30th.

**REMINDEES**  
ACR ACRES--Don't forget to check on your ACR acres. Seems that the cotton might not be growing, but those weeds are

## CLASSIFIED

### HORSESHOEING

For All your horseshoeing and trimming needs call TERRY VOSS 915-856-4361.

## POLITICAL CALENDAR

U. S. CONGRESS 17th District  
Charles Stenholm (D)

STATE LEGISLATURE  
(69th Dist)

Rich Anderson (R)

COUNTY JUDGE  
Van York (D)

COUNTY CLERK  
Dorothy Browne (D)

COUNTY TREASURER  
Lisa Ludecke (D)

COUNTY COMMISSIONER

Precinct 2  
Larry Smith (D)

Precinct 4  
Buck Lemons (D)

JUSTICE OF THE PEACE  
Carolyn Stone (D)

going wild. We have made several spot checks and found several that needed some help. The County office will be making these checks weekly, but don't wait for these letters-you be the judge and if it needs cleaning, please do so, and eliminate the little note from us.

### NONGRAZING AND NON HAYING ON ACR

The nongrazing and nonhaying period on ACR acres in Borden County ends August 31, 1986. You can begin grazing or haying your ACR acres effective September 1, 1986.

### FOREIGN INVESTORS

Foreign persons who acquire, transfer, or hold interest in agricultural land are required by law to report such transactions and holdings to the Secretary of Agriculture. Any foreign investor who does not report these transactions is subject to penalties.

### 1986 WOOL REFERENDUM

A referendum will be held August 18 thru August 29, 1986, to determine whether wool producers approve of a new agreement between the Administrator, AMS, and the American Sheep Producers' Council, Inc., (ASPC) for the advertising and sales promotion of lamb and wool. If producers indicate approval in the referendum, deductions will be made from shorn wool and

unshorn lamb payments for the 1986 thru 1990 to finance the ASPC's activities.

The location of the polling place for Dawson County wool producers will be at this office. Ballots will be mailed to each known producer of wool or lambs in Dawson County around August 18, 1986. Any individual, corporation, partnership, or legal entity is an eligible voter if: (1) producer had an interest as owner or partial owner in one or more sheep, (2) sheep were 6 months old or older for at least 30 days during 1985, (3) ownership was for at least 30 days during 1985.

There will be no voting by proxy or by agent.

### COTTON LOAN DEFICIENCY PAYMENTS

The Food Security Act of 1985 authorizes cotton loan deficiency payment. Producers who are eligible to obtain a price support loan on the farm and agree to forego the loan are eligible to receive a loan deficiency payment. Producers cannot receive a loan on any portion of this production. Loan deficiency payments must be requested by producers before title is transferred and requested on or before May 31, 1987.

The quantity of the crop eligible for loan deficiency payments is the actual farm production not to exceed the farm program acreage times the farm's program yield. Sufficient evidence must be submitted to

this office that include the grade, staple, micronaire, and net weight of the bales. Warehouse receipts, class cards, or lists with gin bale numbers and gin code is acceptable evidence.

Producers who do not submit acceptable documentation showing the grade of the cotton will receive a loan deficiency payment based on Strict Good Ordinary spotted 1 inch, micronaire 2.6 and below. The net weight of eligible bales of cotton must weigh at least 325 pounds, but no more than 600 pounds. Bales that weight more than 600 pounds can receive a loan deficiency payment, but payment will be on 600 pounds instead of what the bale actually weighed.

The loan deficiency payment is figured on a per bale basis. The loan deficiency payment rate is the difference between the loan rate (55.20 cents) and the loan repayment rate (80 percent of the loan value for the bale of cotton).

Payments will be paid in 50 percent cash, subject to Gramm-Rudman reduction, and 50 percent in CCC-6's (certificates).

"Nine-tenths of wisdom consists in being wise in time."

Theodore Roosevelt

## Public Notice

The Commissioners' Court of Borden County will hold a public hearing on the proposed budget for Borden County for 1987 beginning at 10:00 a.m. on Monday, August 25, 1986 at the Courthouse in Gail, Texas.

A summary of the proposed Borden County budget is as follows:

Jury \$900.  
General Fund \$459,161.  
Road & Bridge Fund \$449,360.  
Permanent Improvement \$20,000.  
Federal Revenue Sharing Fund \$21,260.

The proposed budget includes no pay increase for county employees and elected officials.

Suggestions for use of Revenue Sharing money will be heard at this time. Any interested person is invited to attend and present oral or written comments. The proposed budget may be examined at the offices of the County Clerk or the County Judge.

The proposed tax rate for 1987 is .195 per \$100.

By Order Of The  
Commissioners' Court  
Van L. York  
County Judge  
Borden County

## NOTICE FOR APPLICATION

### NOTICE OF APPLICATION FOR OIL AND GAS WASTE DISPOSAL WELL PERMIT

Marshall & Winston, Inc. has applied to the Railroad Commission of Texas for a permit to dispose of produced salt water or other oil and gas waste by well injection into a porous formation not productive of oil or gas.

The applicant proposes to dispose of oil and gas waste into the Glorieta Clintia B., Well Number 3. The proposed disposal well is located 10 miles NW from Gail in the Clintia (Strawn) Field, in Borden County. The waste water will be injected into strata in the subsurface depth interval from 3958 to 4002 feet.

**LEGAL AUTHORITY:** Chapter 27 of the Texas Water Code, as amended, Title 3 of the Natural Resources Code, as amended, and the Statewide Rules of the Oil and Gas Division of the Railroad Commission of Texas.

Requests for a public hearing from persons who can show they are adversely affected, or requests for further information concerning any aspect of the application should be submitted in writing, within fifteen days of publication, to the Underground Injection Control Section, Oil and Gas Division, Railroad Commission of Texas, Drawer 12967, Capitol Station, Austin, Texas 78711 (Telephone 512-445-1373).

## Notice

### TO WHOM IT MAY CONCERN:

This notice of the Borden County Independent School District Budget Hearing is hereby given that a public hearing of the proposed school budget for the 1986-1987 school year will be held in Borden County School Cafeteria in Gail, Texas on August 18, 1986 at 8:00 p.m. in accordance with Article 6252-17 of the Vernon's Texas Civil Statutes.

The budget as prepared will be acted upon by the Board of Trustees of the Borden County School District.

At the conclusion of such hearing and in a separate item of business from the budget hearing, the Board will pass a resolution to adopt the intended tax rate for the 1986-1987 school year.

By Order of the Board of Trustees  
Borden County Independent School District  
Jon Monger, Secretary

# Bar H Bar

3205 College Ave. Snyder, TX.

## A legend in jeans.™

# Wrangler

BRAND

All Men's Wranglers	All Students' Wranglers	All Boys' Wranglers
Sale Price Wrangler \$5 Rebate on 2 Pr. -2.50	Sale Price Wrangler \$5 Rebate on 2 Pair -2.50	Sale Price Wrangler \$5 Rebate on 2 Pair -2.50
16.45	15.45	12.45
Your Net Cost Per Pair After Rebate	Your Net Cost Per Pair After Rebate	Your Net Cost Per Pair After Rebate
<b>\$13.45</b>	<b>\$12.95</b>	<b>\$9.95</b>
Reg. 18.95	Reg. 17.95	Reg. 14.95

### All Leather Ropers

Brown, Grey, Navy, Black, Taupe, Red, Mule Skin (Perfect Work Boot), Powder Blue, Dusty Rose - New Colors

## \$49.95 - \$59.95

Sug. Retail \$215.00

### Ostrich Belly \$119.00

Sug. Retail \$185.00

### Elephant Roper \$99.00

Sneek-A-Peek



### Ladies' Fall Fashions

Lee	Cherokee
Calvin Klein	Paris Blues
Organically Grown	Garland
Zena	Izod
Beewear Oversize Fleeces	Levi's